

ELMAVAN 3D WAVEFORMS (Measured data sampled at 50 kHz) 51000 packets of 144 samples from 2017-03-10T02:33:40.172.999.

Processed Fri Mar 10 03:41:27 2017 by ELM ver.2012-10-06 from 001__elm20170310_023339__dat00.bin

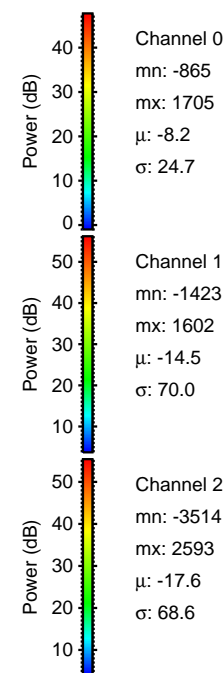
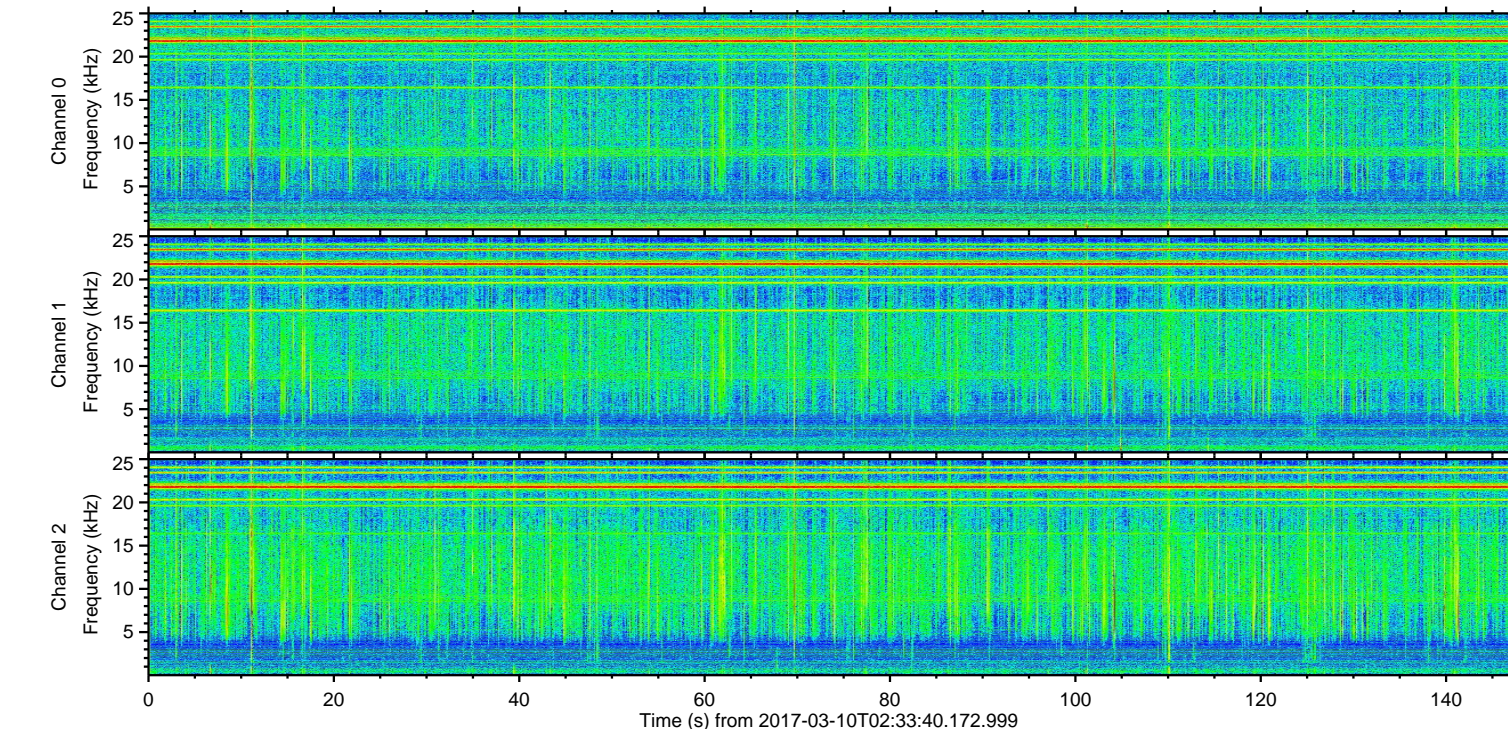
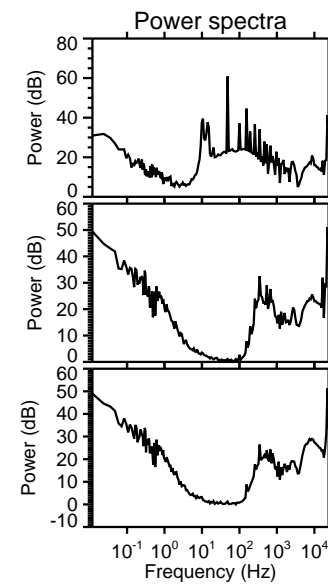
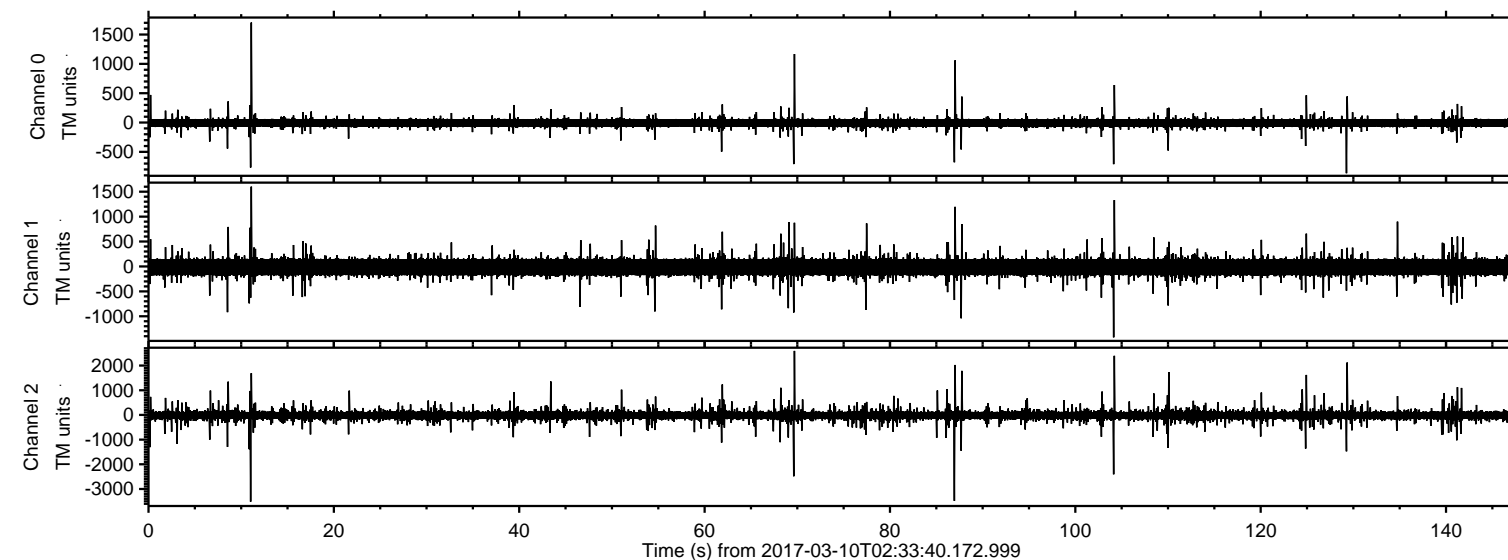

ELMAVAN 3D WAVEFORMS (Measured data sampled at 50 kHz) 51000 packets of 144 samples from 2017-03-10T02:33:40.172.999. Part 12/147

Processed Fri Mar 10 03:41:39 2017 by ELM ver.2012-10-06 from 001__elm20170310_023339__dat00.bin

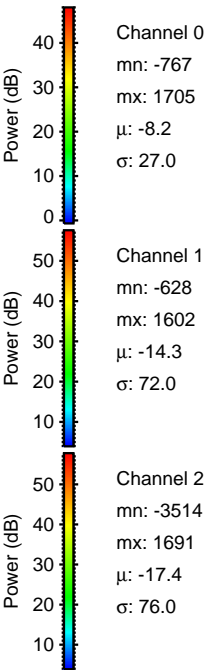
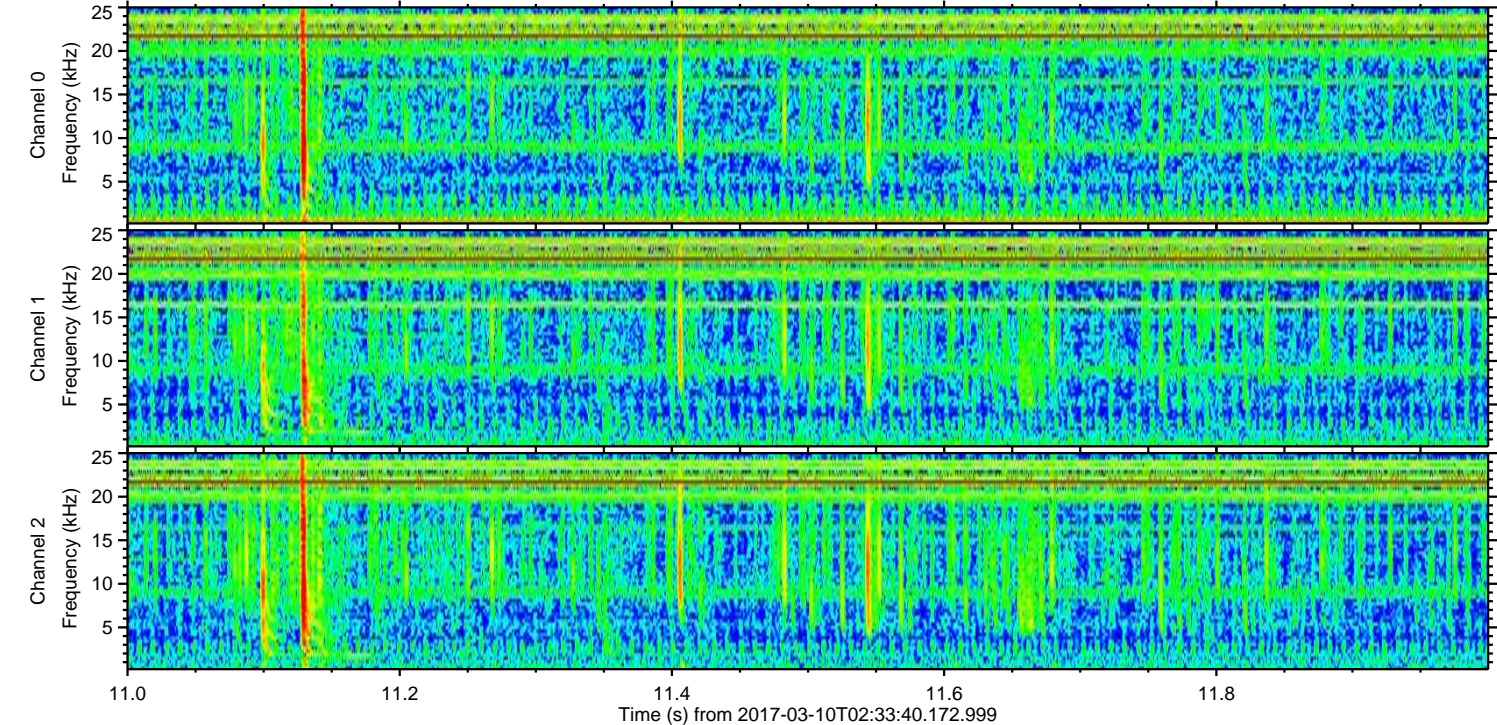
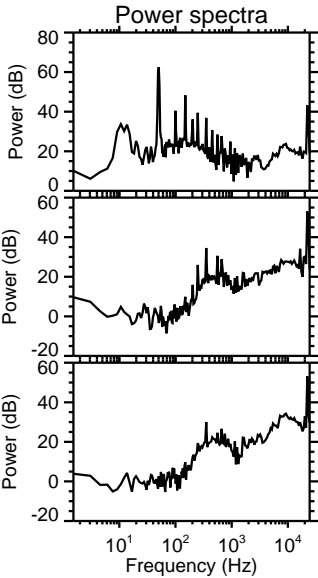
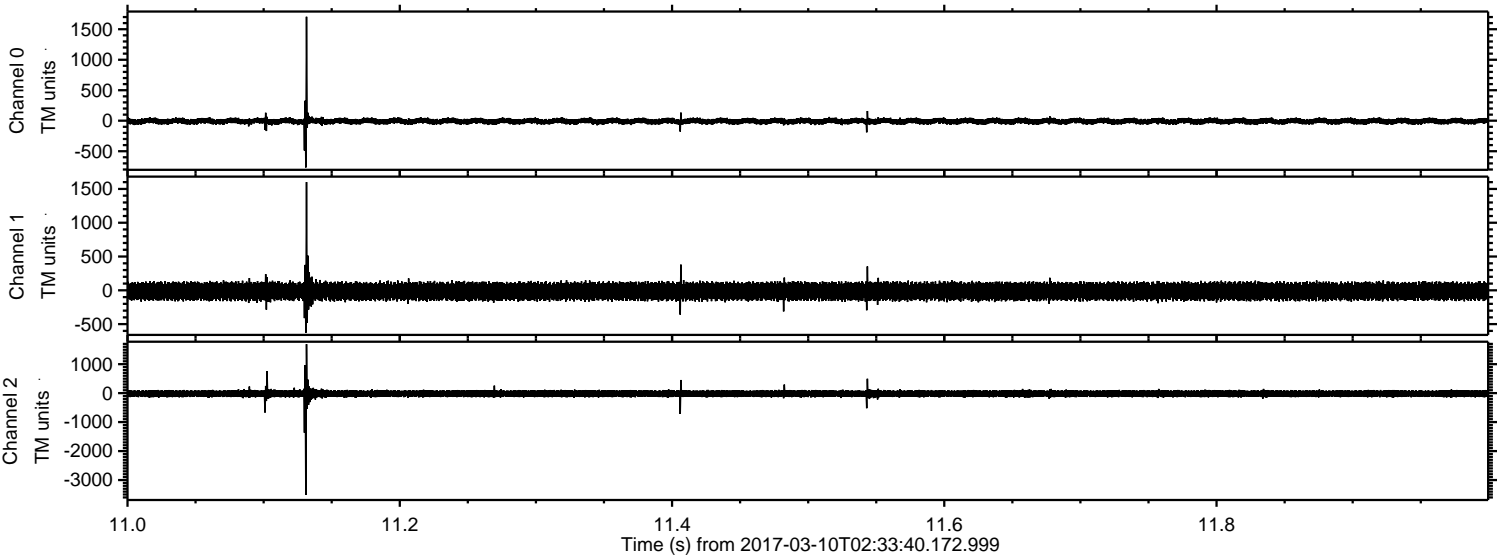

ELMAVAN 3D WAVEFORMS (Measured data sampled at 50 kHz) 51000 packets of 144 samples from 2017-03-10T02:33:40.172.999. Part 87/147

Processed Fri Mar 10 03:41:40 2017 by ELM ver.2012-10-06 from 001__elm20170310_023339__dat00.bin

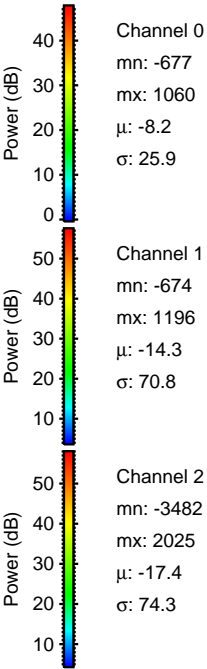
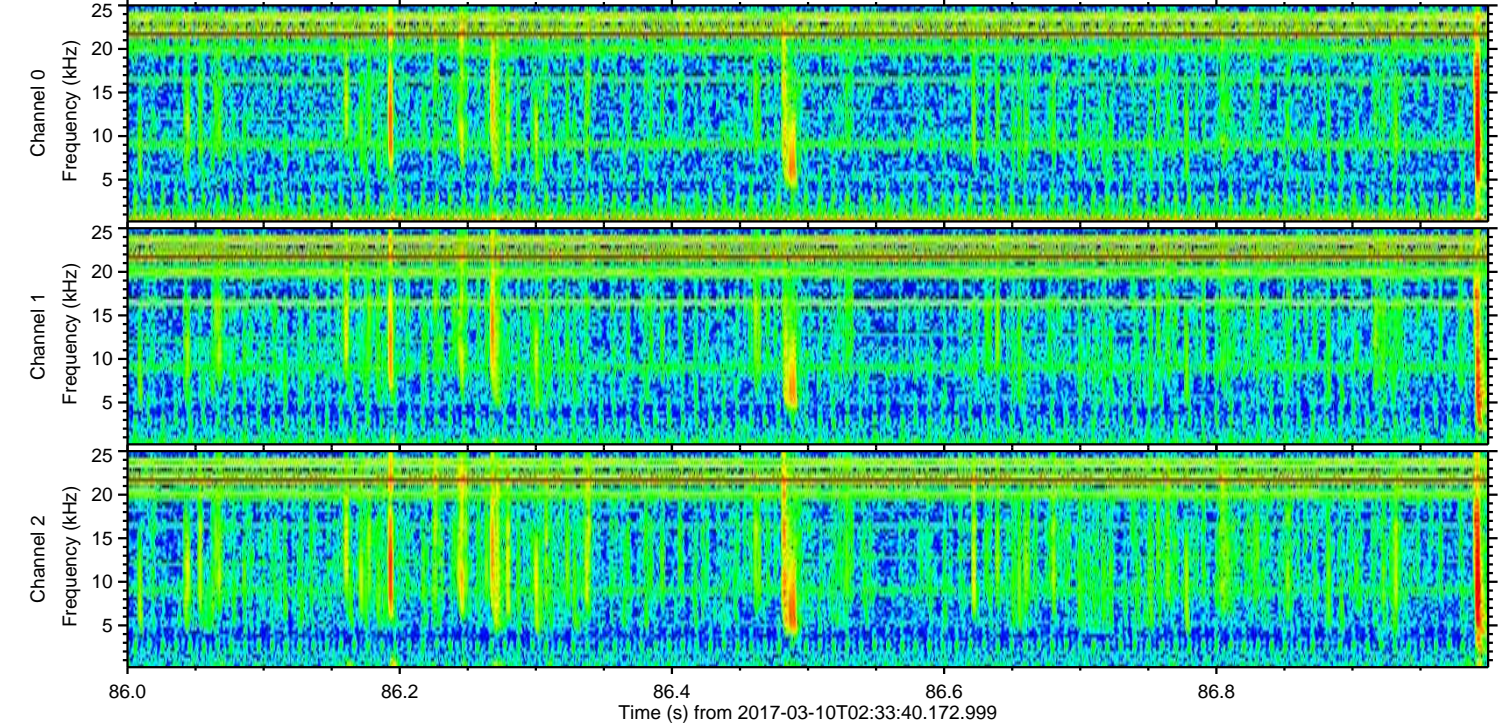
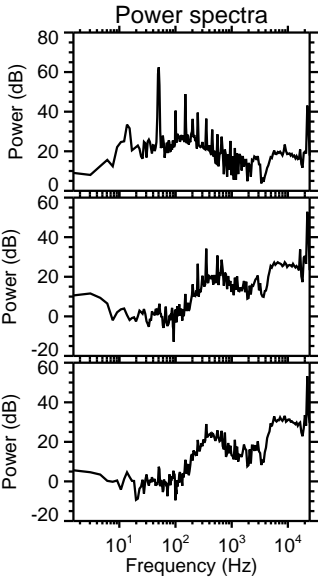
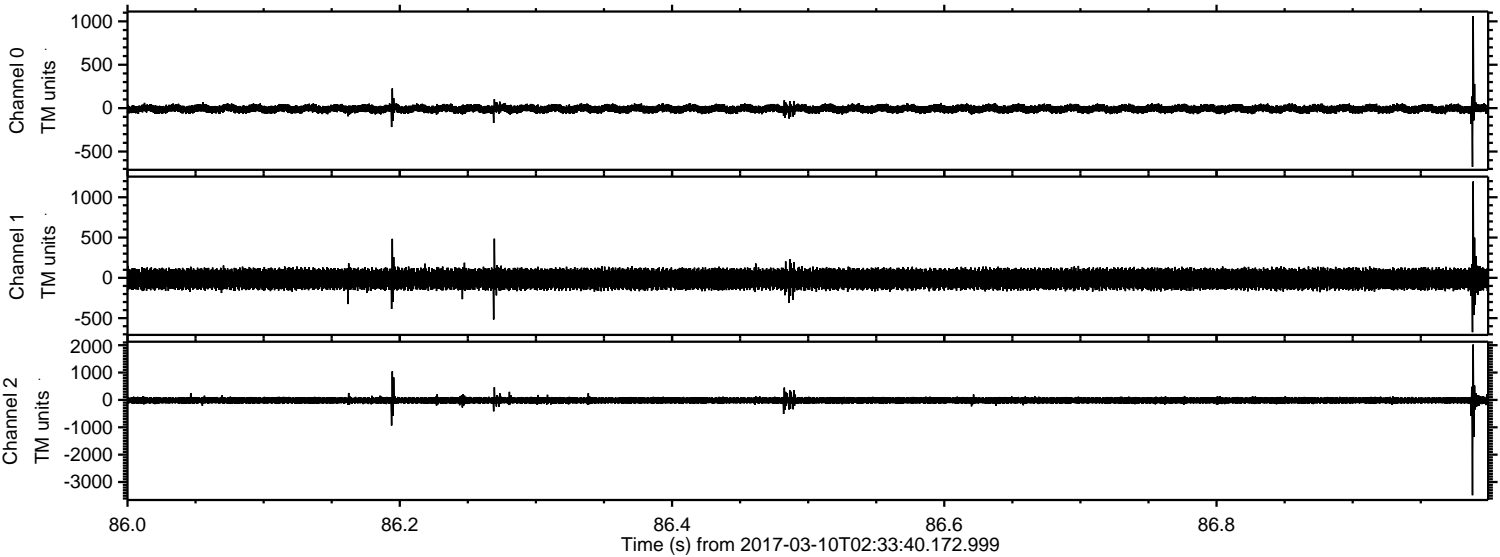

ELMAVAN 3D WAVEFORMS (Measured data sampled at 50 kHz) 51000 packets of 144 samples from 2017-03-10T02:33:40.172.999. Part 70/147

Processed Fri Mar 10 03:41:41 2017 by ELM ver.2012-10-06 from 001__elm20170310_023339__dat00.bin

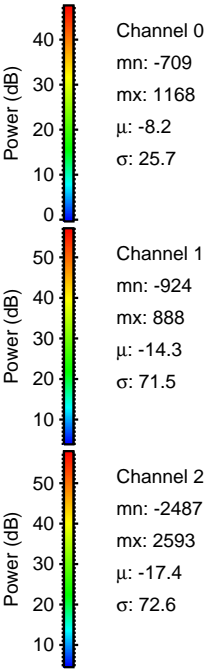
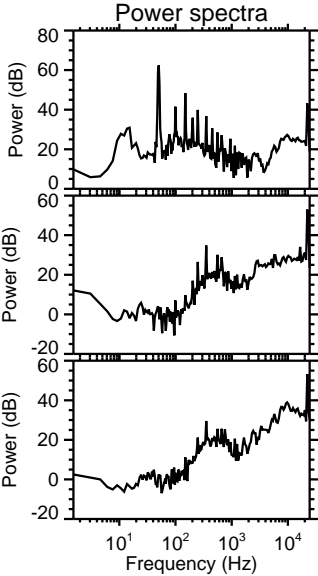
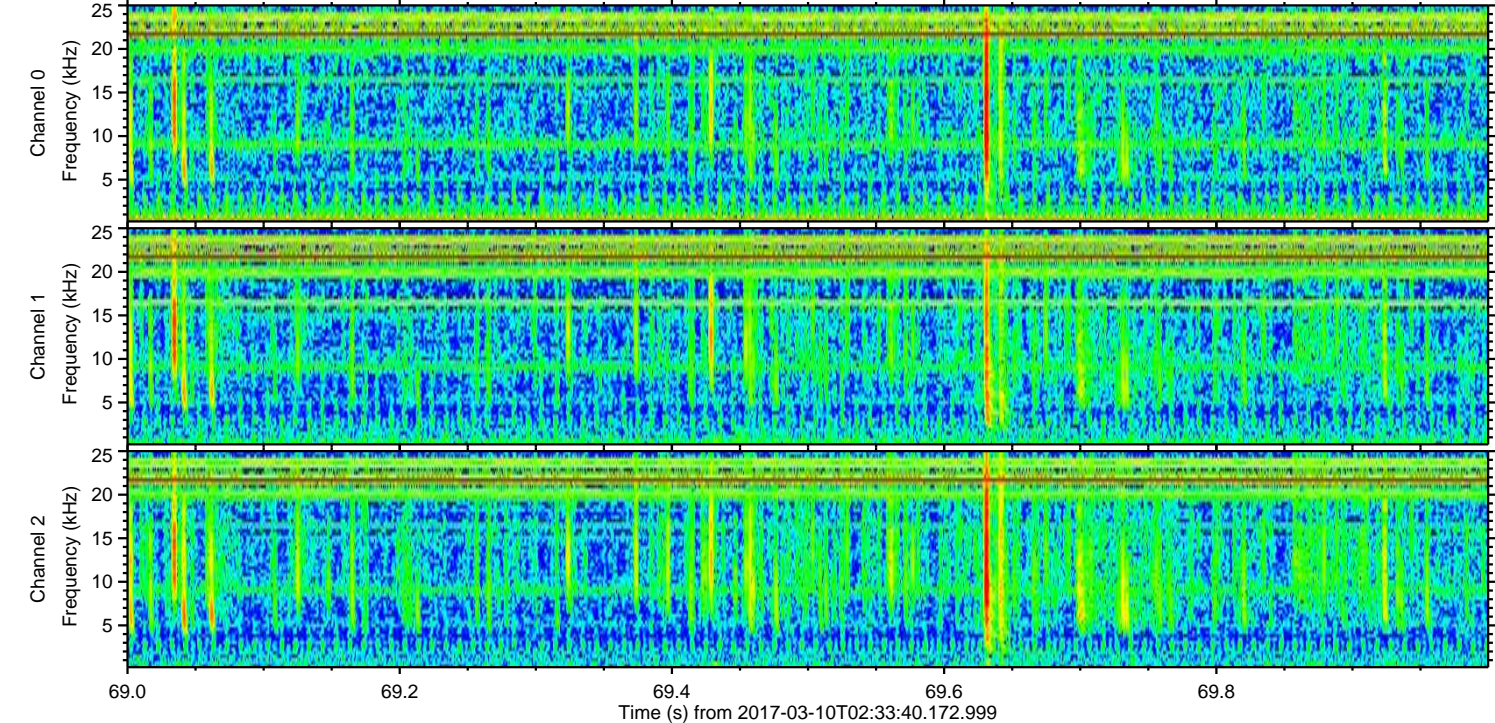
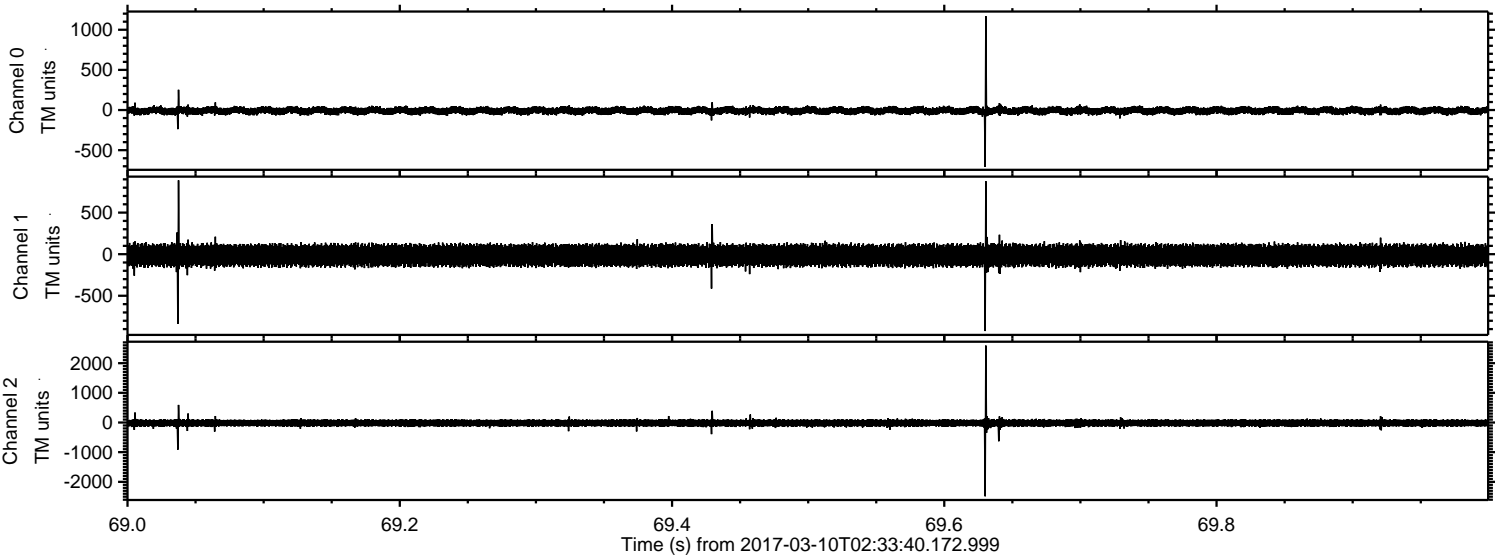

Channel 0
mn: -709
mx: 1168
 μ : -8.2
 σ : 25.7

Channel 1
mn: -924
mx: 888
 μ : -14.3
 σ : 71.5

Channel 2
mn: -2487
mx: 2593
 μ : -17.4
 σ : 72.6

ELMAVAN 3D WAVEFORMS (Measured data sampled at 50 kHz) 51000 packets of 144 samples from 2017-03-10T02:33:40.172.999. Part 105/147

Processed Fri Mar 10 03:41:42 2017 by ELM ver.2012-10-06 from 001__elm20170310_023339__dat00.bin

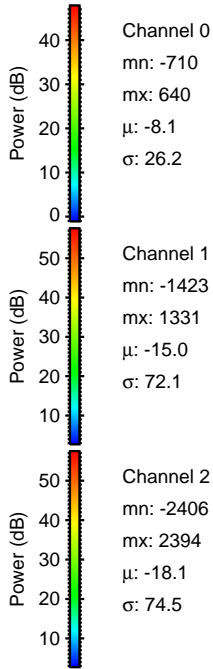
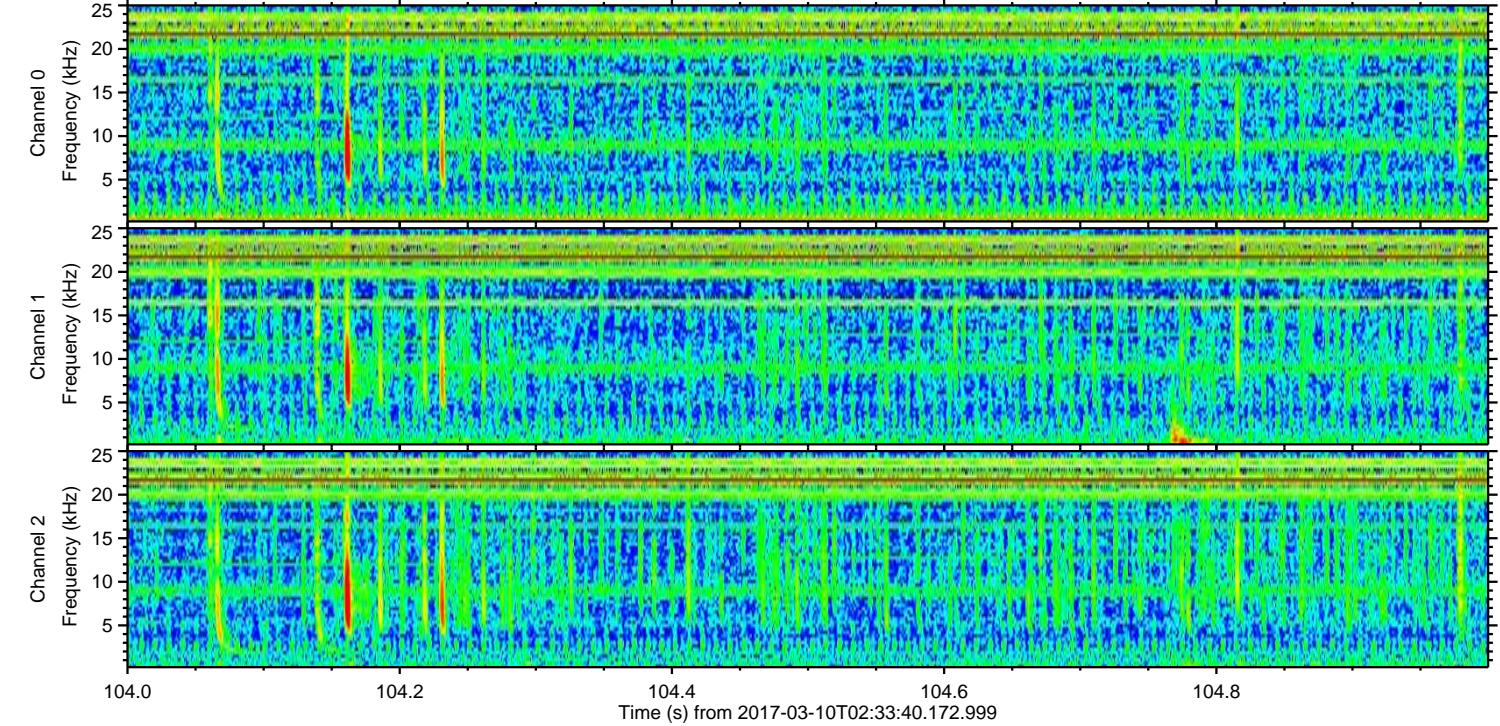
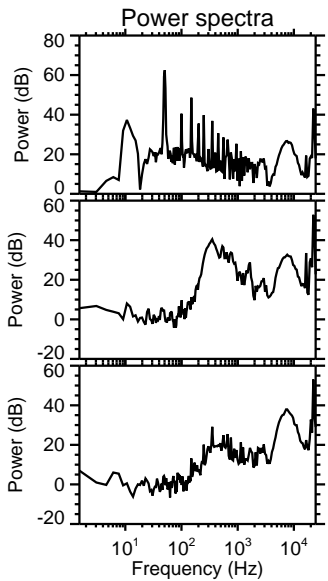
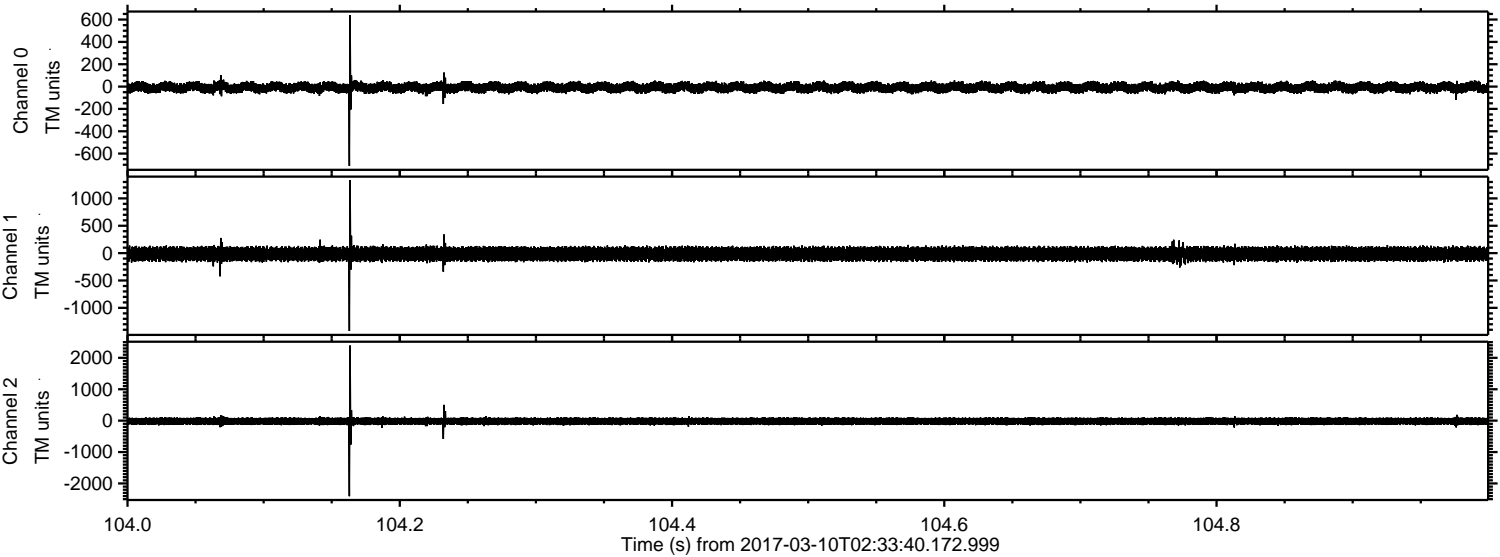

ELMAVAN 3D WAVEFORMS (Measured data sampled at 50 kHz) 51000 packets of 144 samples from 2017-03-10T02:33:40.172.999. Part 130/147

Processed Fri Mar 10 03:41:43 2017 by ELM ver.2012-10-06 from 001__elm20170310_023339__dat00.bin

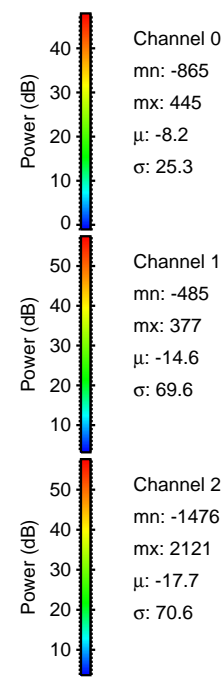
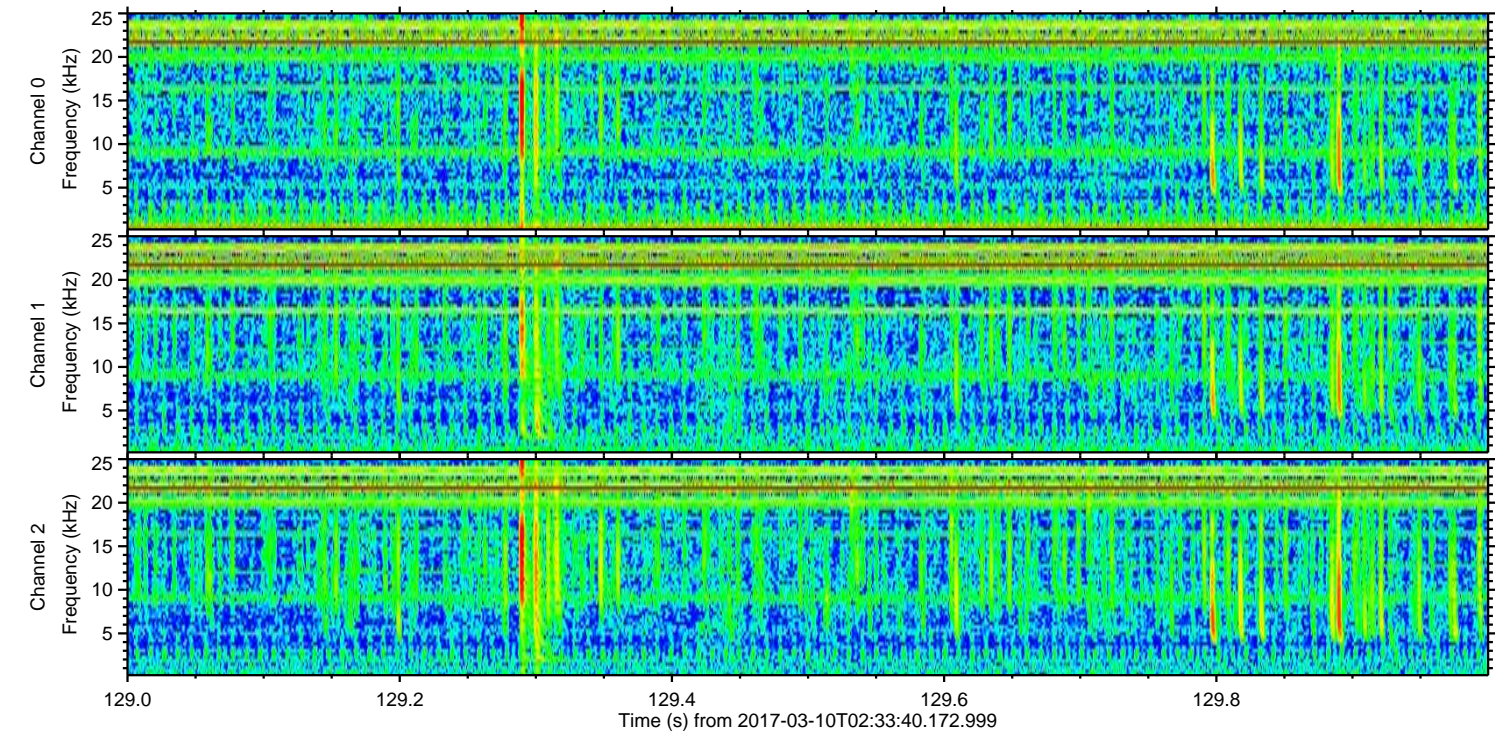
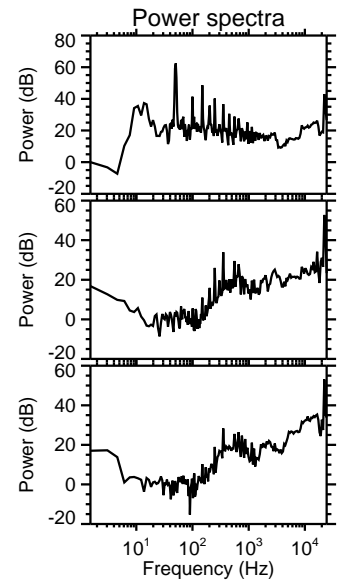
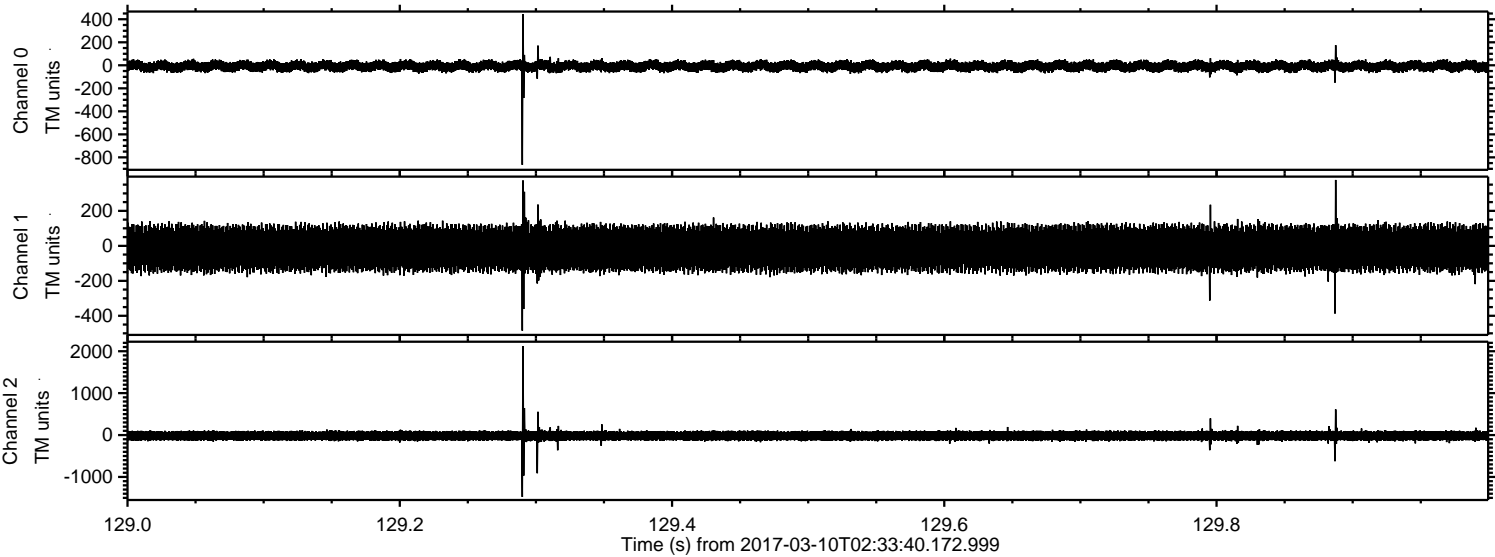

Channel 0
mn: -865
mx: 445
 μ : -8.2
 σ : 25.3

Channel 1
mn: -485
mx: 377
 μ : -14.6
 σ : 69.6

Channel 2
mn: -1476
mx: 2121
 μ : -17.7
 σ : 70.6

Processed Fri Mar 10 03:41:43 2017 by ELM ver.2012-10-06 from 001__elm20170310_023339__dat00.bin

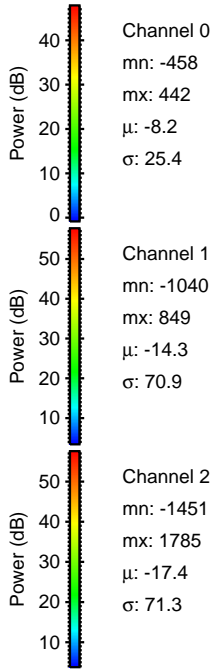
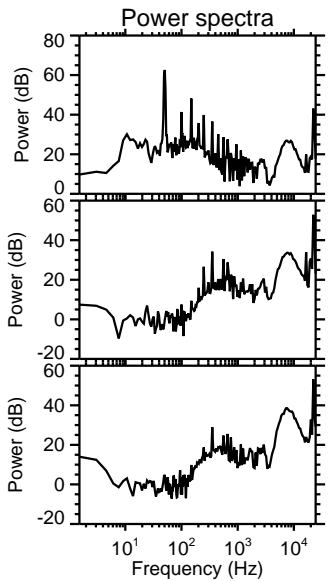
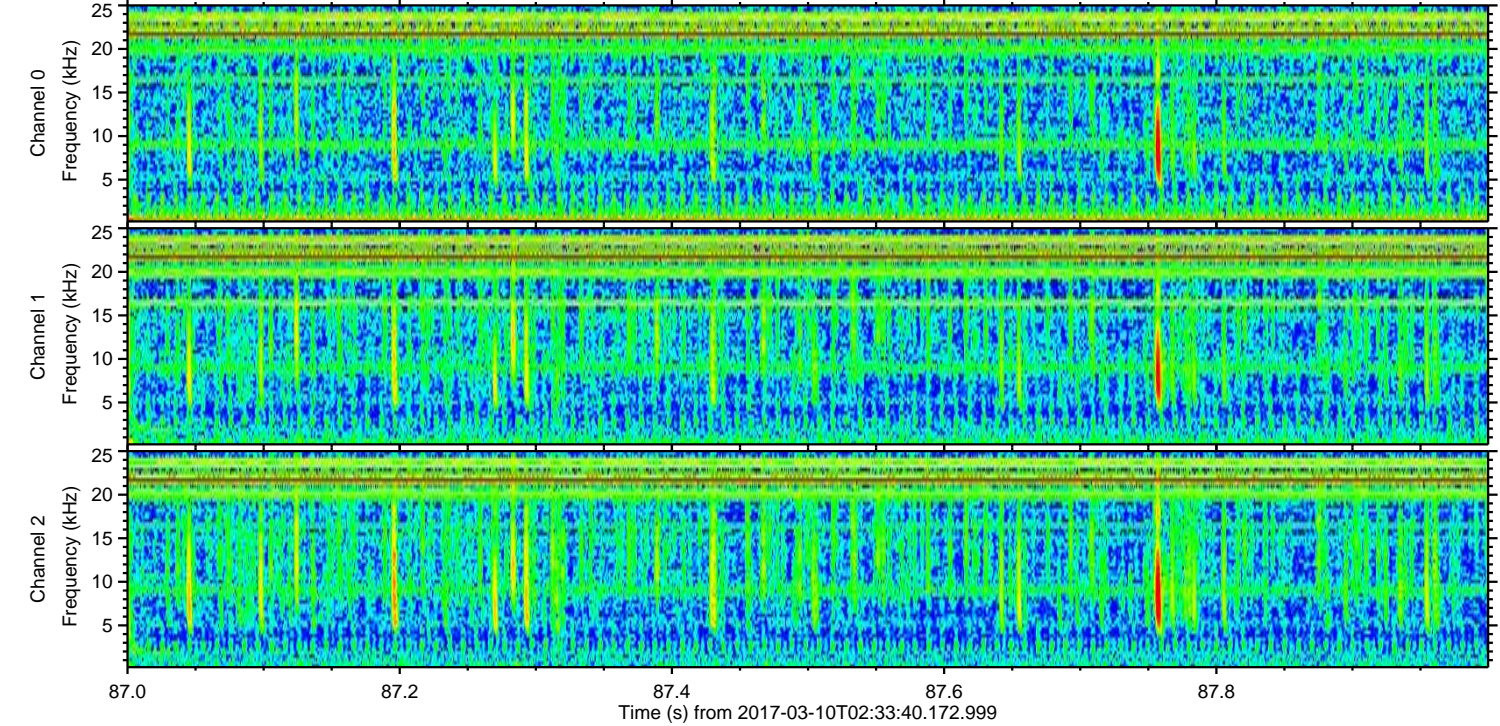
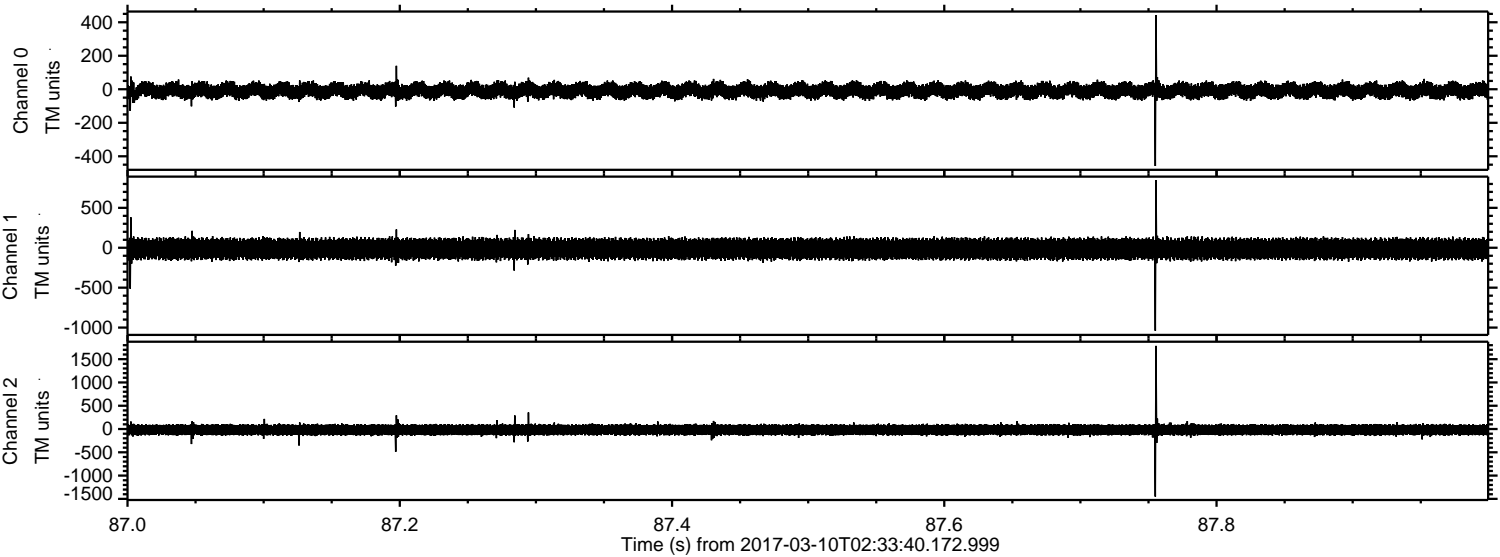

Channel 0
mn: -458
mx: 442
 μ : -8.2
 σ : 25.4

Channel 1
mn: -1040
mx: 849
 μ : -14.3
 σ : 70.9

Channel 2
mn: -1451
mx: 1785
 μ : -17.4
 σ : 71.3

ELMAVAN 3D WAVEFORMS (Measured data sampled at 50 kHz) 51000 packets of 144 samples from 2017-03-10T02:33:40.172.999. Part 111/147

Processed Fri Mar 10 03:41:44 2017 by ELM ver.2012-10-06 from 001__elm20170310_023339__dat00.bin

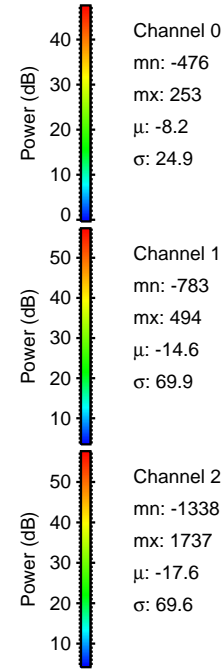
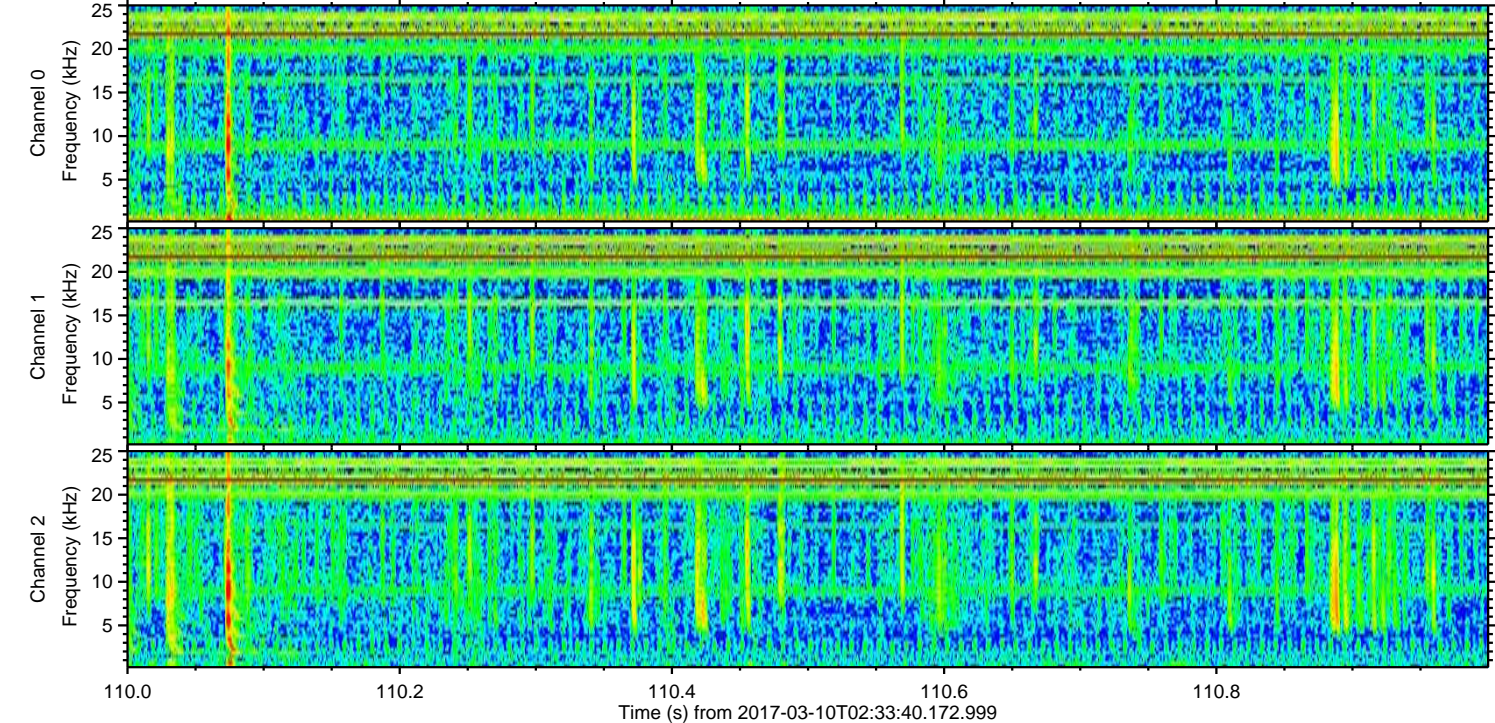
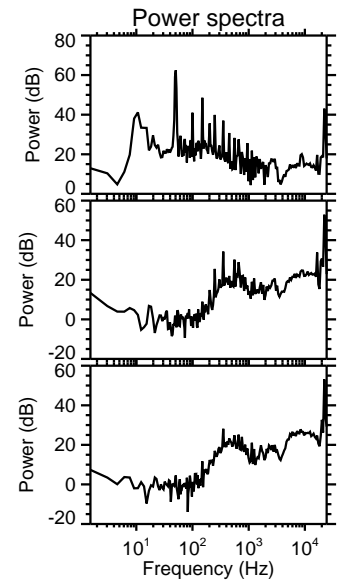
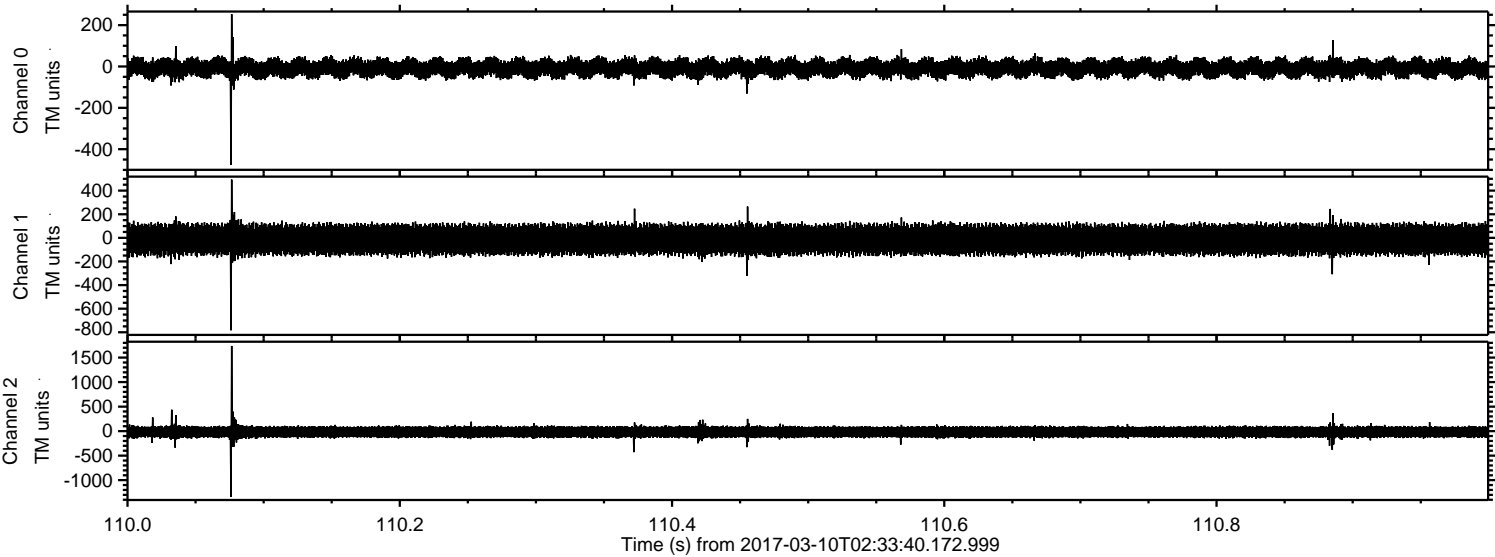

ELMAVAN 3D WAVEFORMS (Measured data sampled at 50 kHz) 51000 packets of 144 samples from 2017-03-10T02:33:40.172.999. Part 125/147

Processed Fri Mar 10 03:41:45 2017 by ELM ver.2012-10-06 from 001__elm20170310_023339__dat00.bin

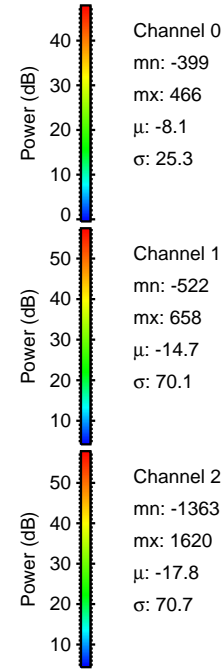
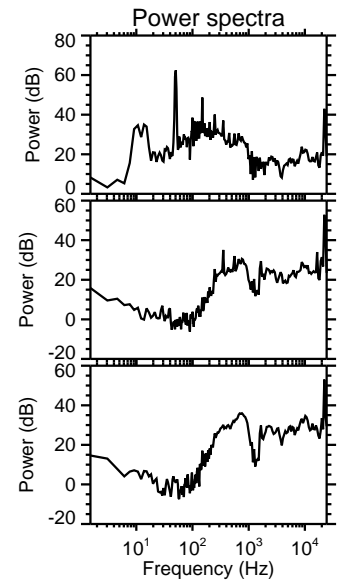
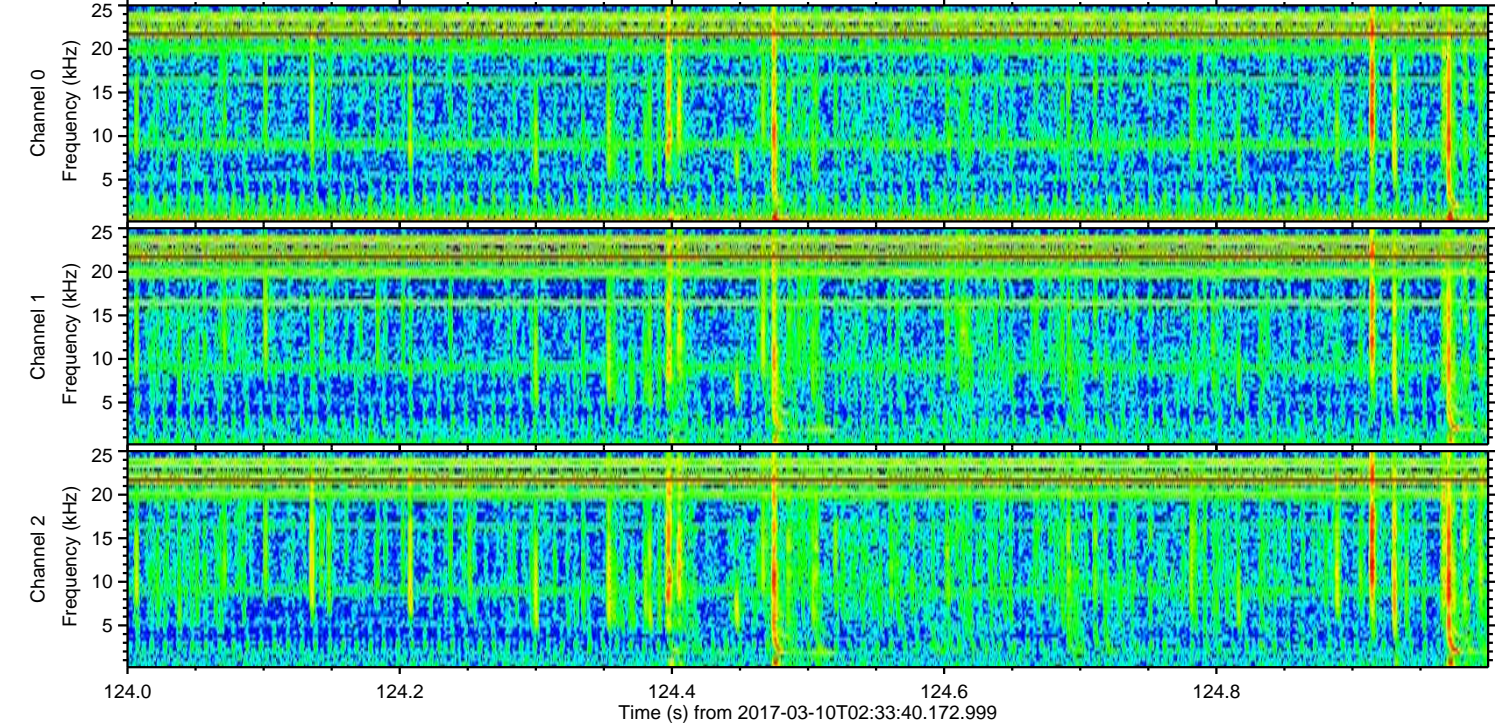
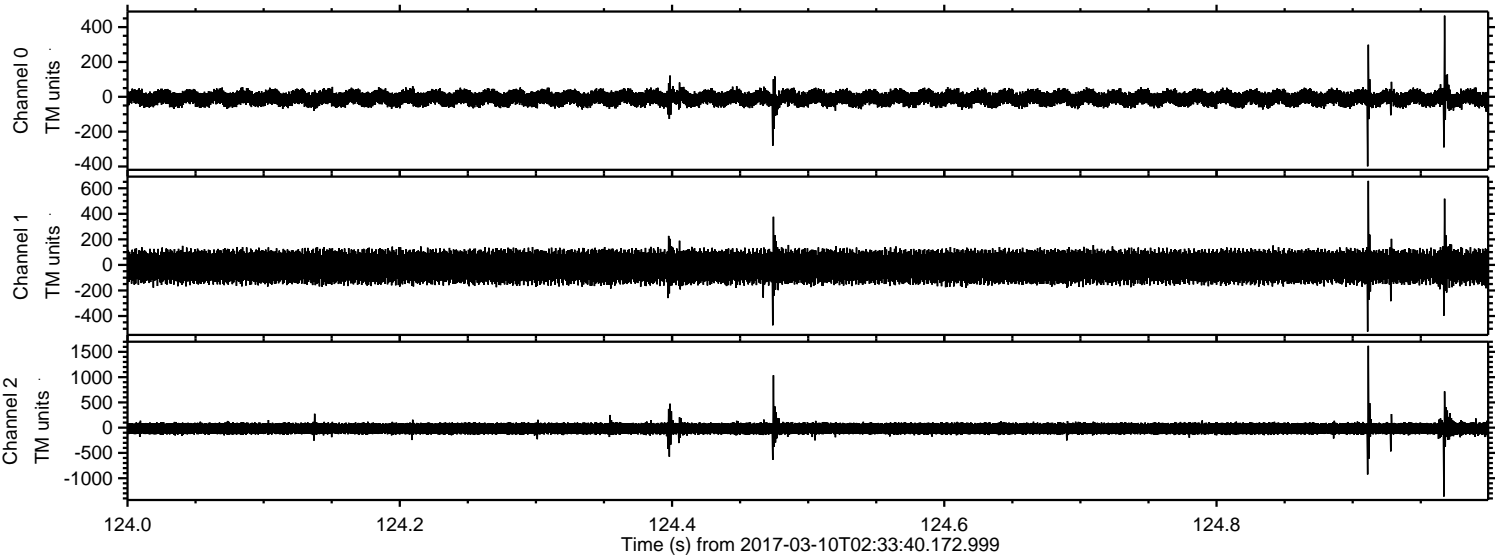

Processed Fri Mar 10 03:41:46 2017 by ELM ver.2012-10-06 from 001__elm20170310_023339__dat00.bin

