

ELMAVAN 3D WAVEFORMS (Measured data sampled at 50 kHz) 51000 packets of 144 samples from 2017-03-10T01:53:38.406.000.

Processed Fri Mar 10 03:00:55 2017 by ELM ver.2012-10-06 from 001__elm20170310_015337__dat00.bin

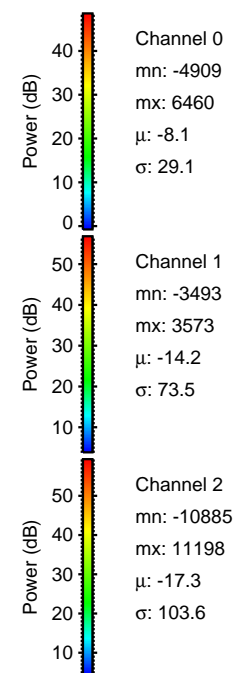

Processed Fri Mar 10 03:01:07 2017 by ELM ver.2012-10-06 from 001__elm20170310_015337__dat00.bin

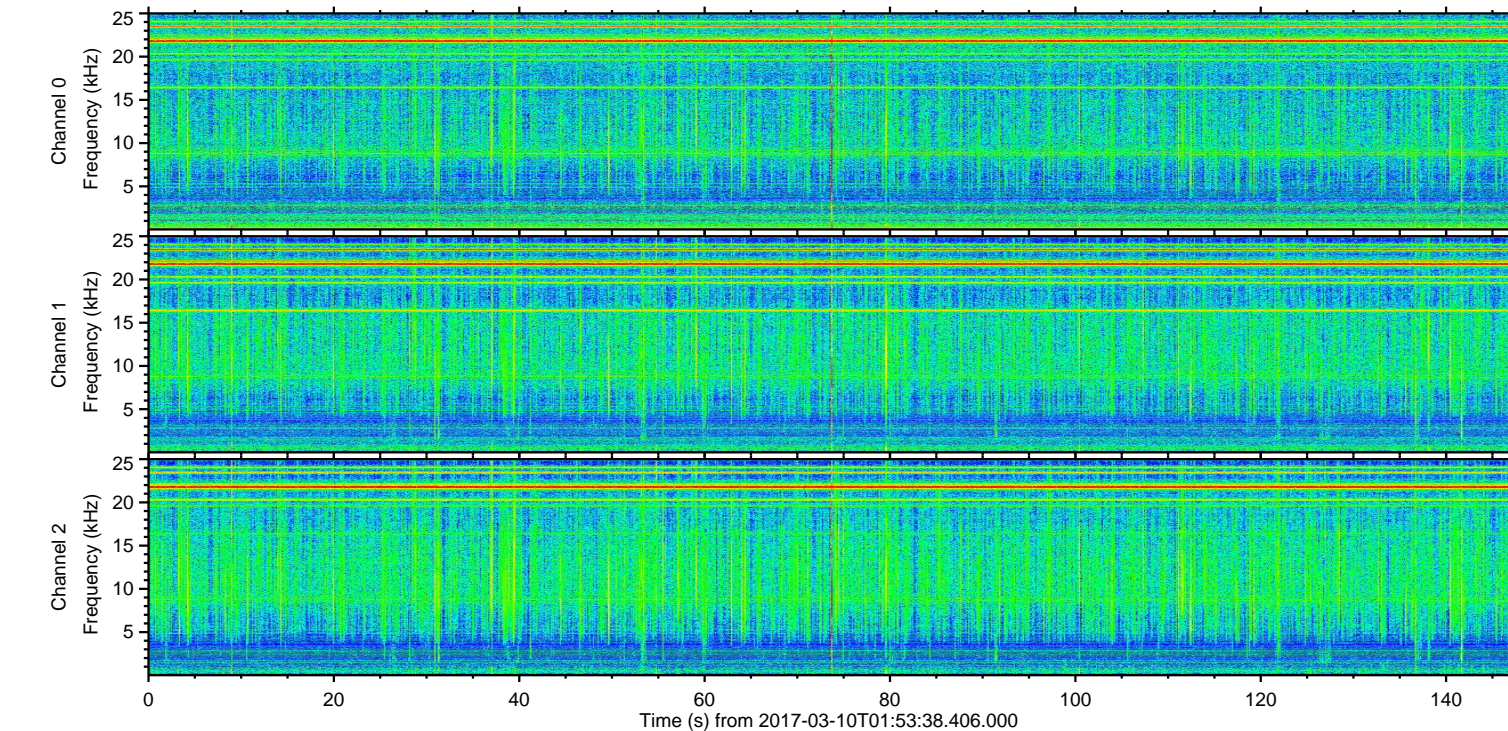
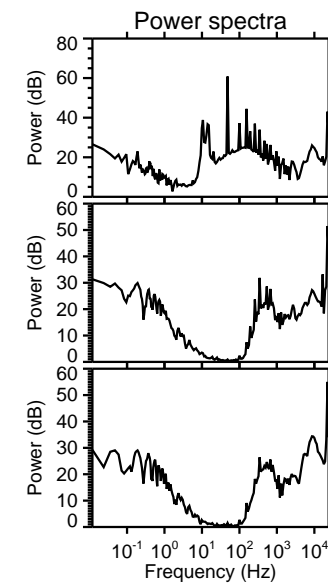
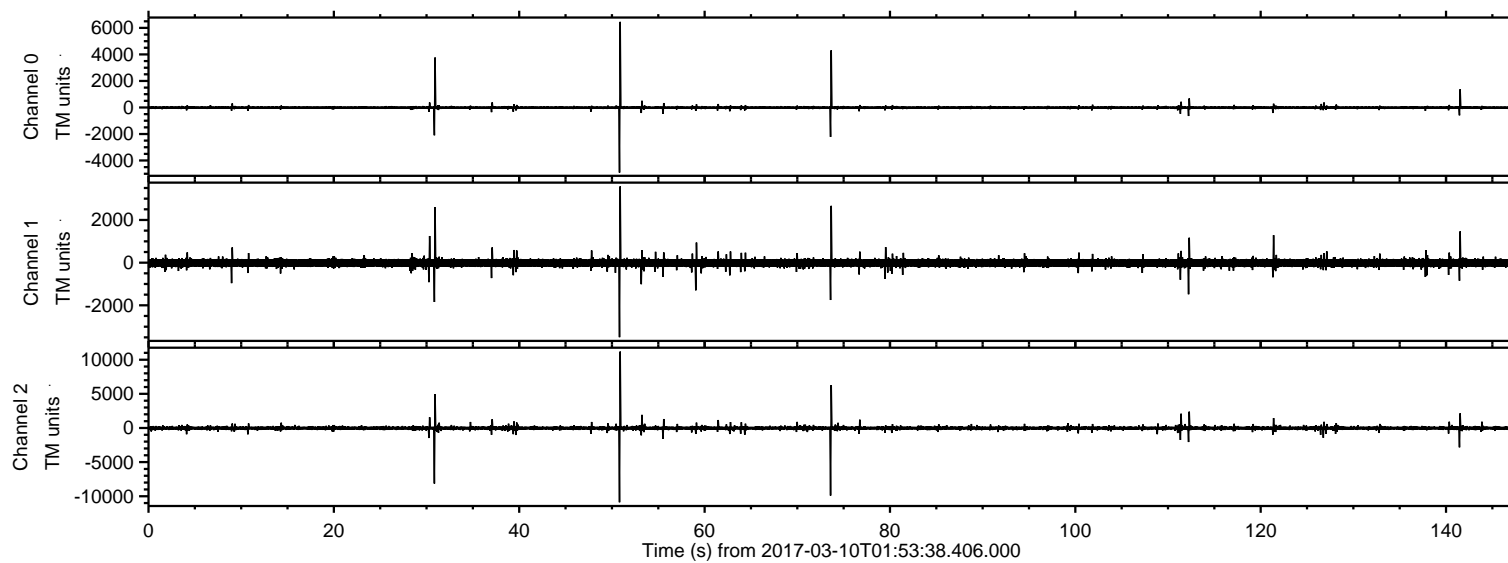
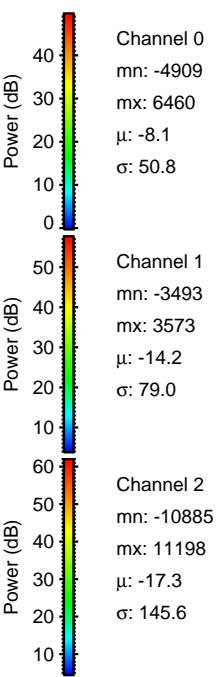
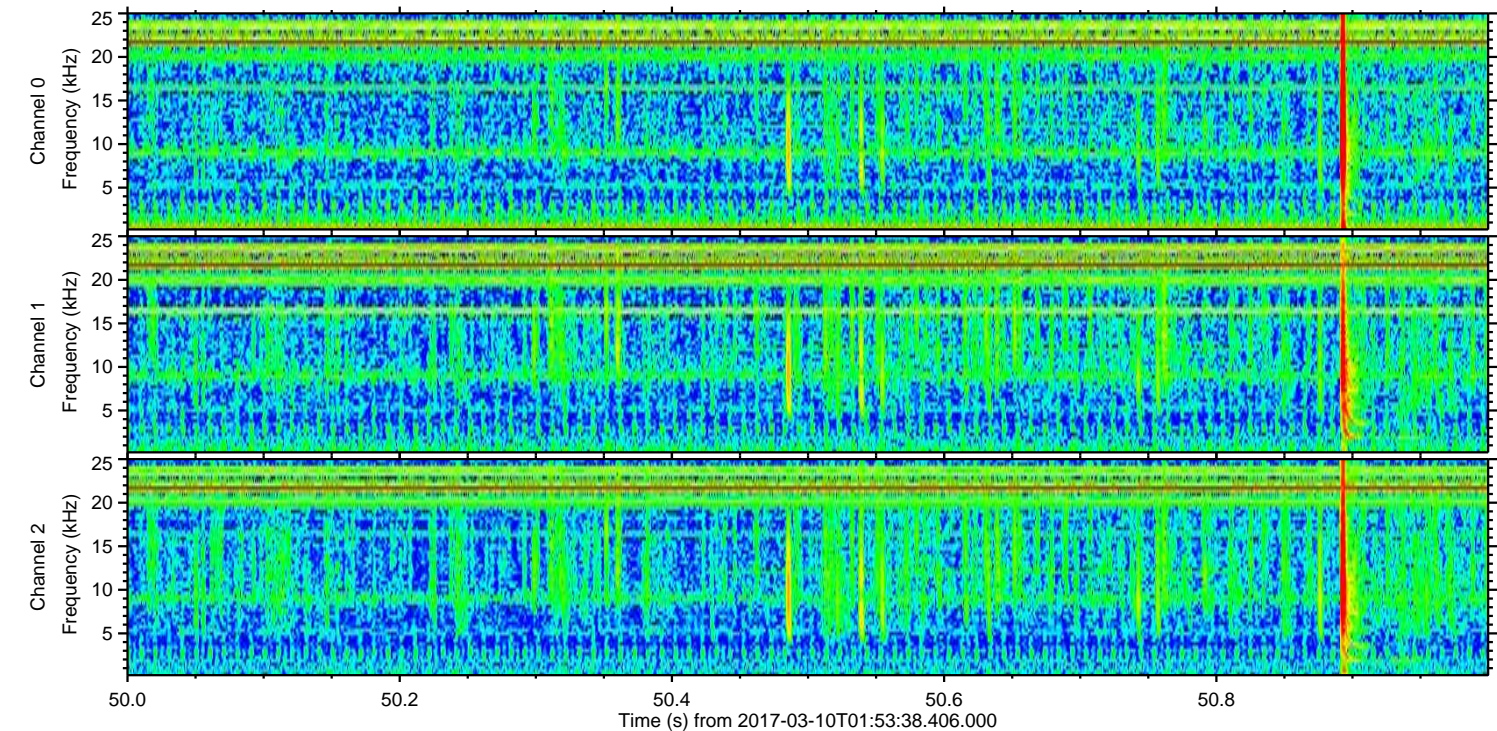
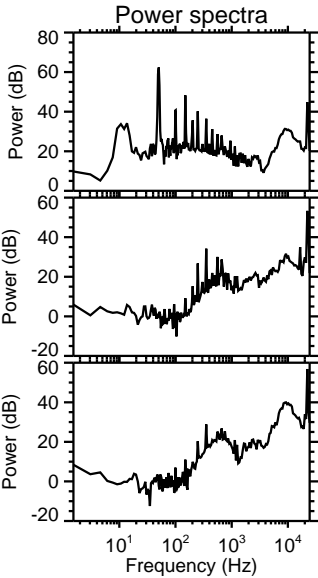
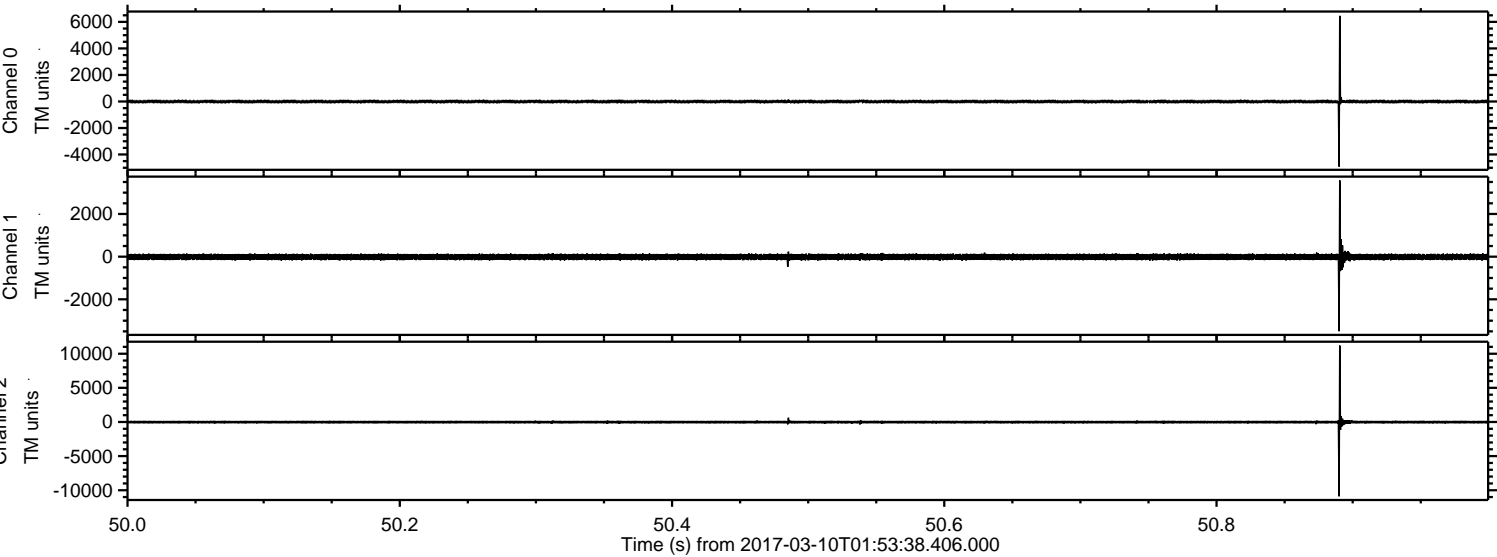

Processed Fri Mar 10 03:01:08 2017 by ELM ver.2012-10-06 from 001__elm20170310_015337__dat00.bin

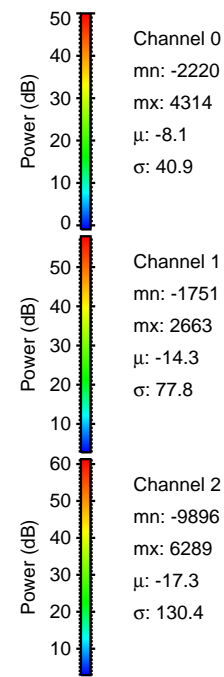
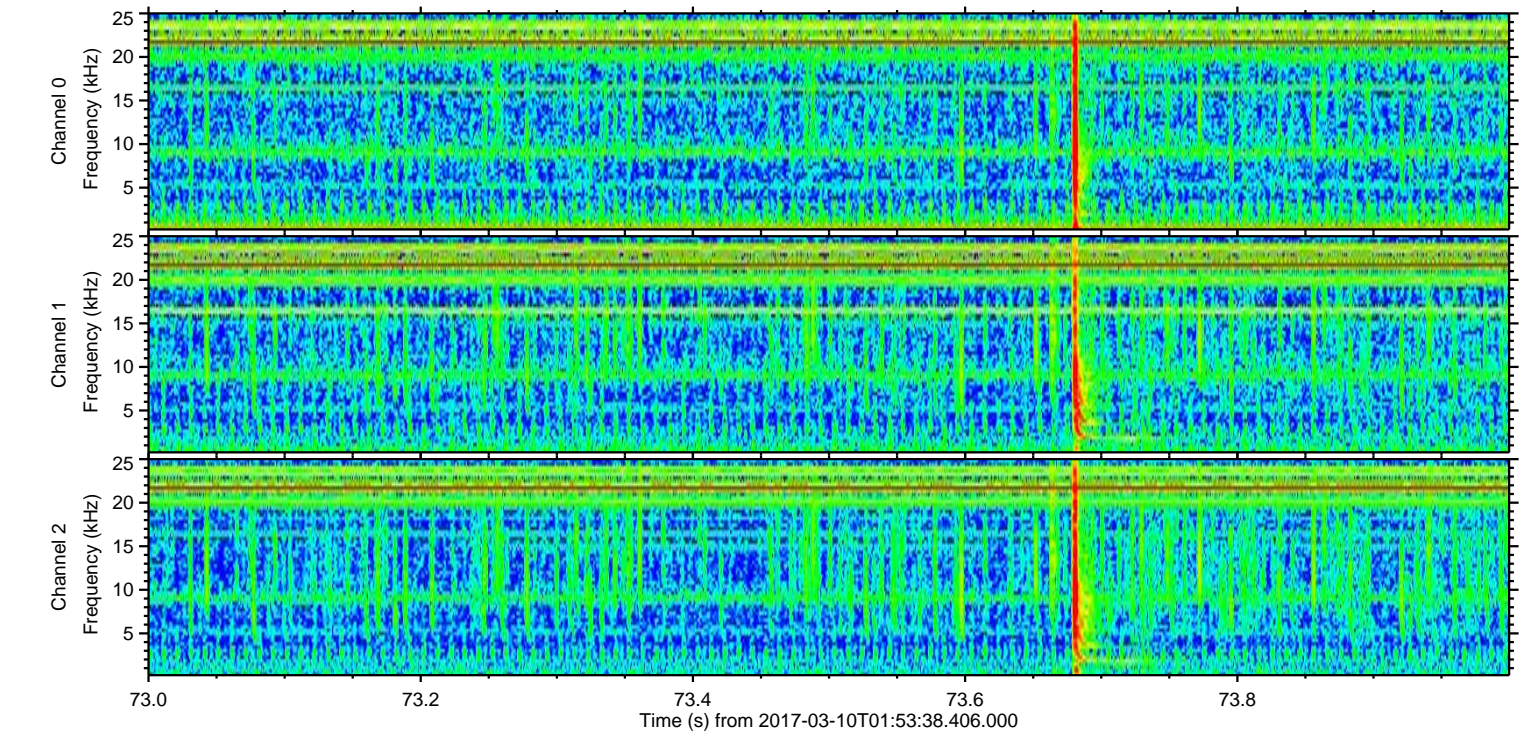
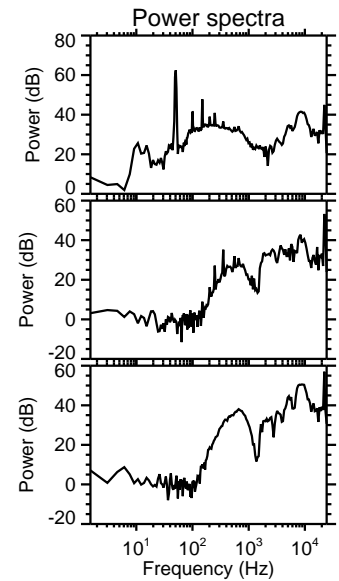
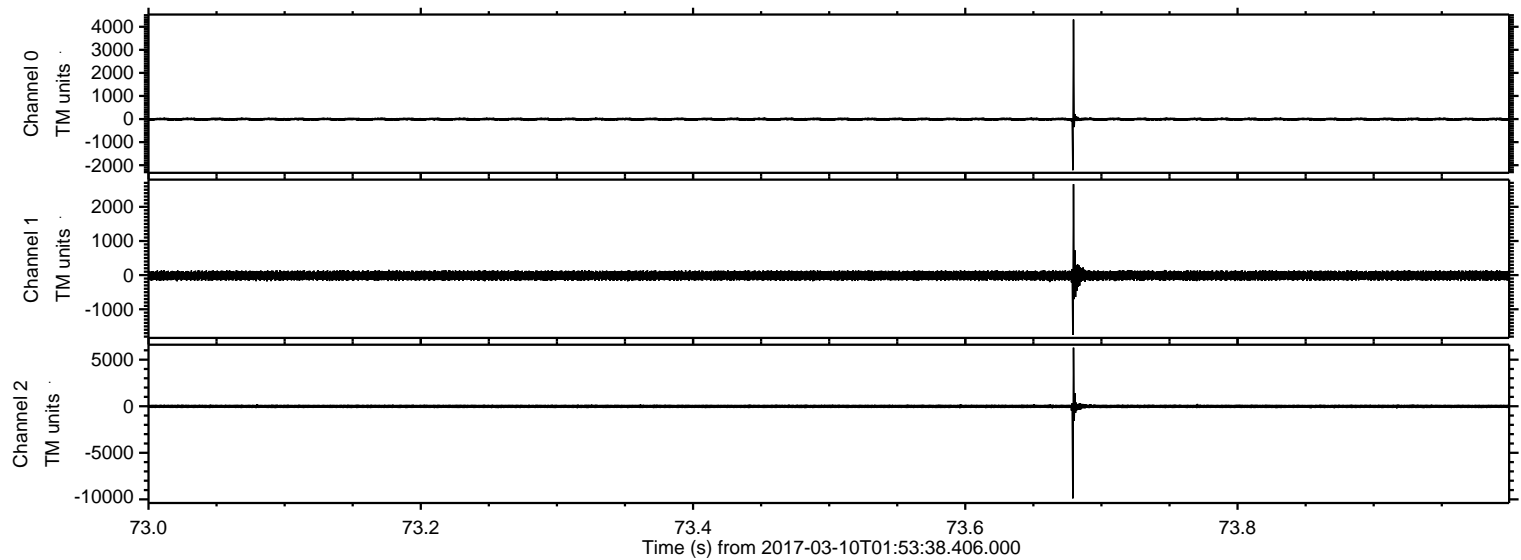

Channel 0
mn: -2220
mx: 4314
 μ : -8.1
 σ : 40.9

Channel 1
mn: -1751
mx: 2663
 μ : -14.3
 σ : 77.8

Channel 2
mn: -9896
mx: 6289
 μ : -17.3
 σ : 130.4

ELMAVAN 3D WAVEFORMS (Measured data sampled at 50 kHz) 51000 packets of 144 samples from 2017-03-10T01:53:38.406.000. Part 31/147

Processed Fri Mar 10 03:01:09 2017 by ELM ver.2012-10-06 from 001__elm20170310_015337__dat00.bin

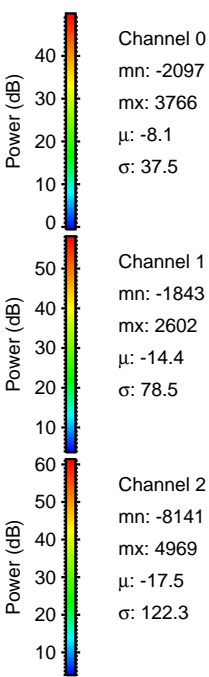
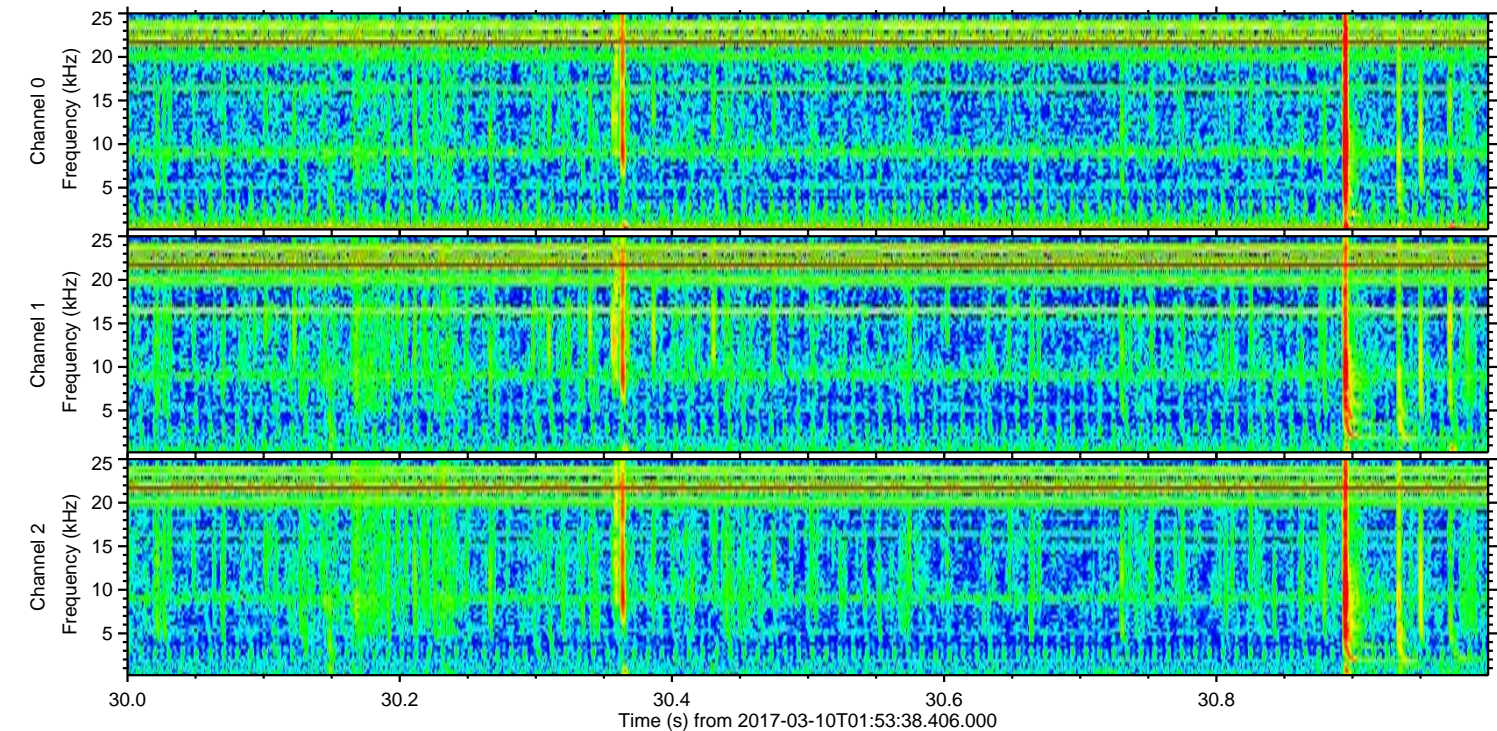
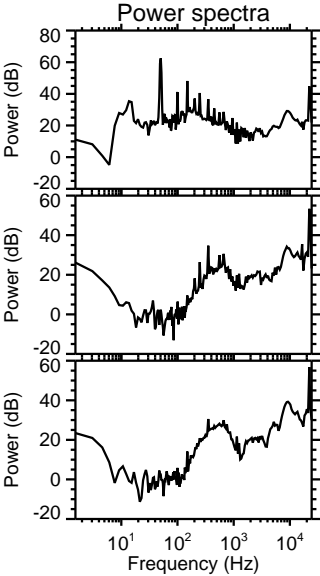
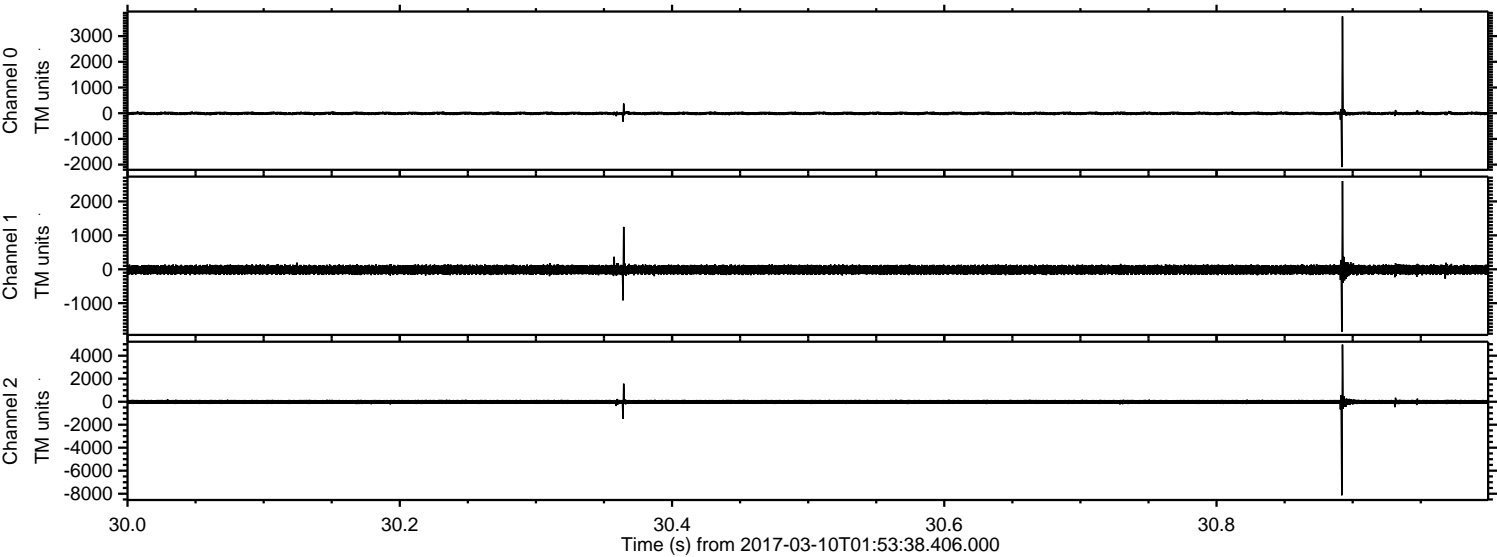

ELMAVAN 3D WAVEFORMS (Measured data sampled at 50 kHz) 51000 packets of 144 samples from 2017-03-10T01:53:38.406.000. Part 142/147

Processed Fri Mar 10 03:01:10 2017 by ELM ver.2012-10-06 from 001__elm20170310_015337__dat00.bin

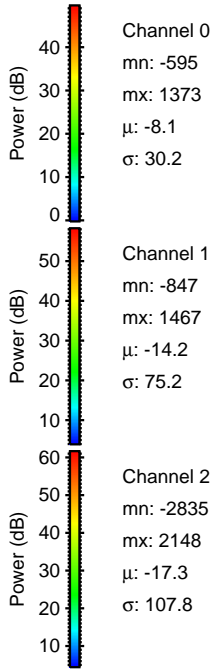
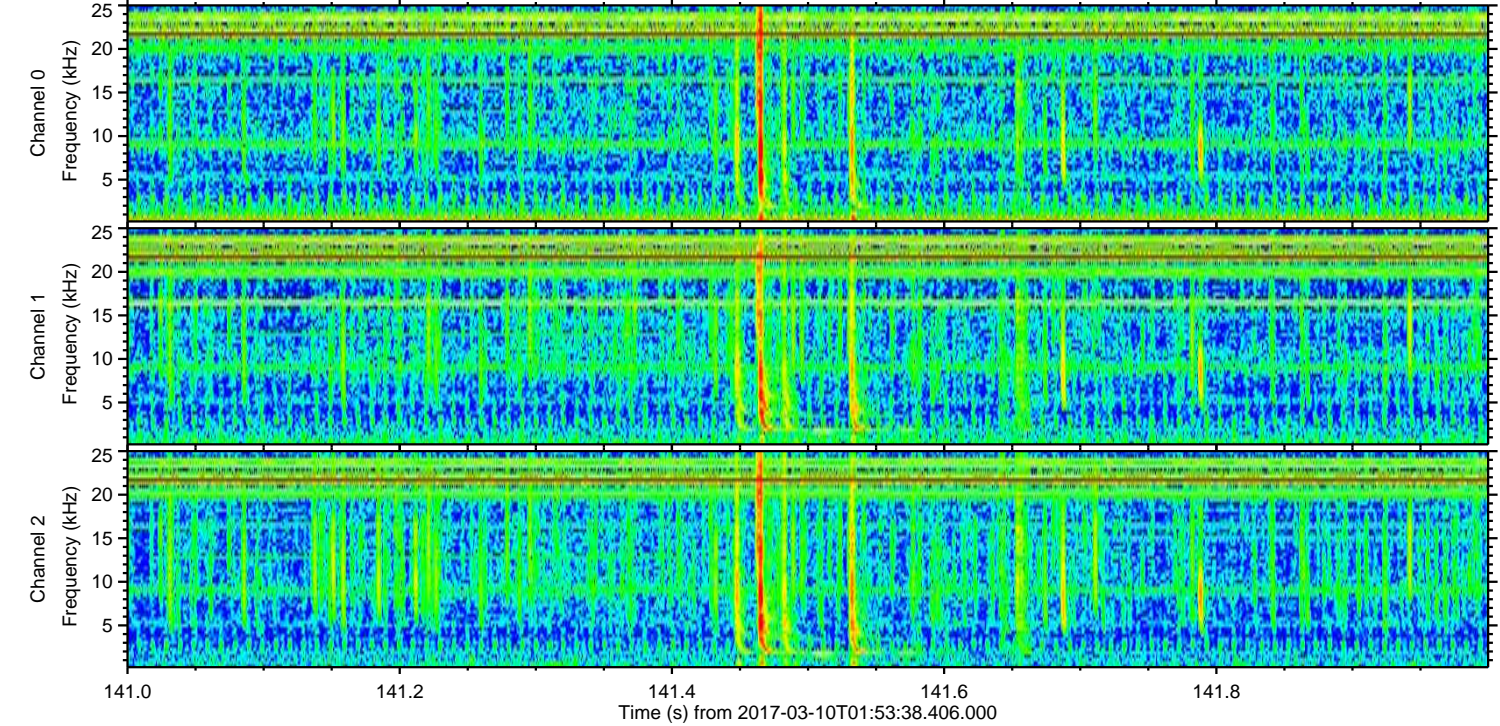
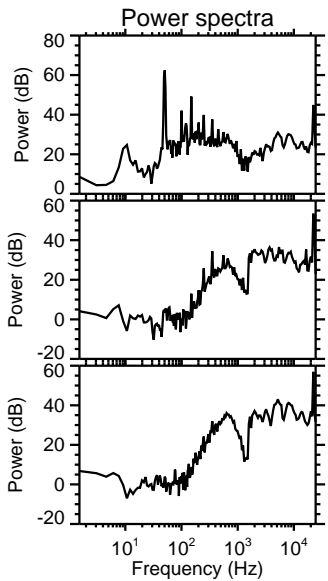
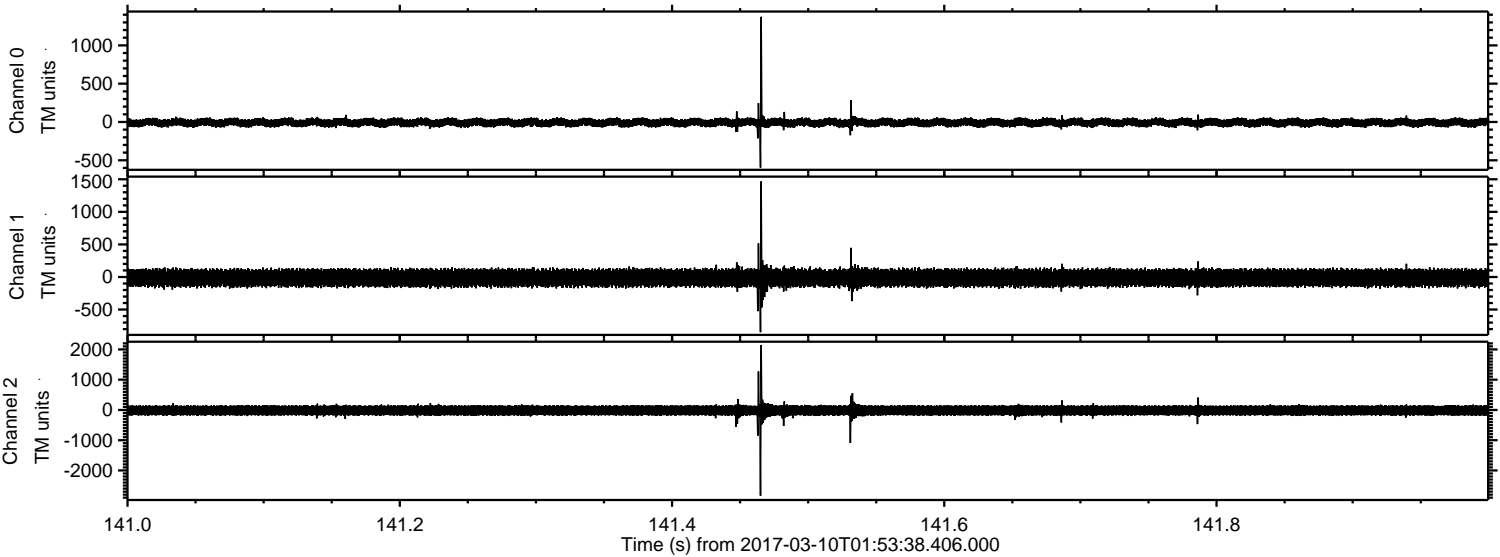

ELMAVAN 3D WAVEFORMS (Measured data sampled at 50 kHz) 51000 packets of 144 samples from 2017-03-10T01:53:38.406.000. Part 113/147

Processed Fri Mar 10 03:01:10 2017 by ELM ver.2012-10-06 from 001__elm20170310_015337__dat00.bin

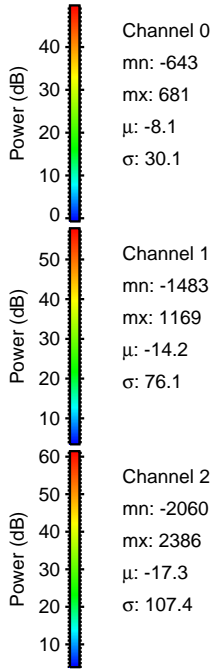
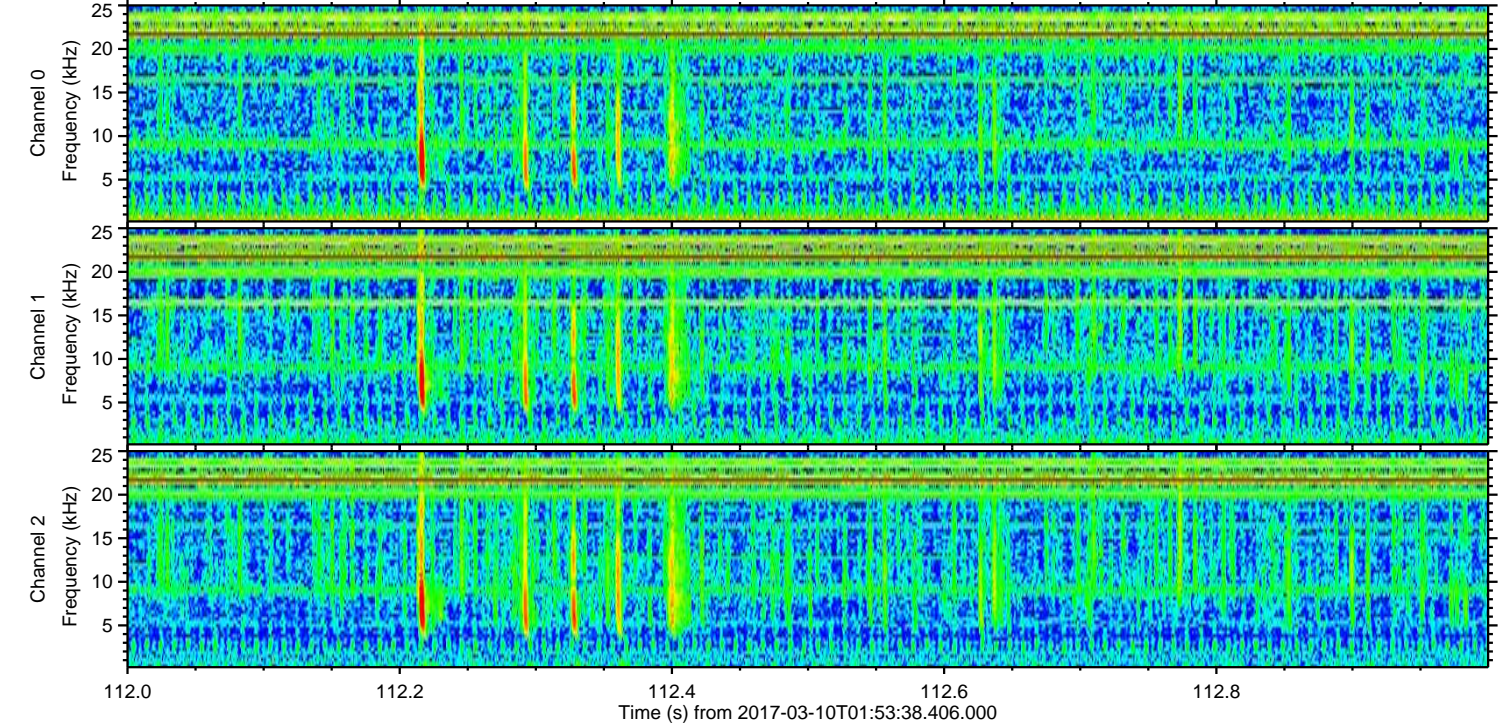
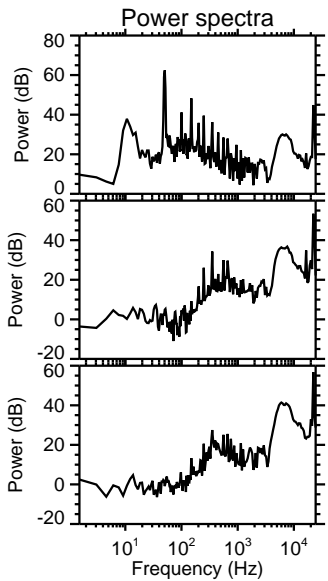
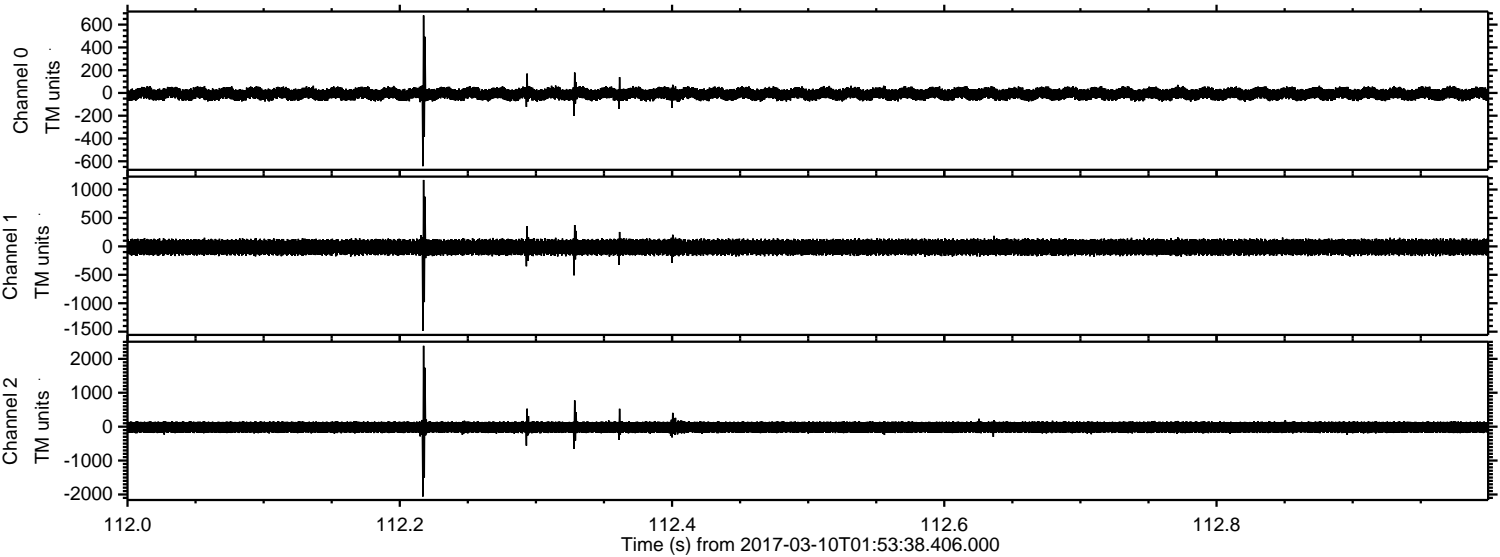

Channel 0
mn: -643
mx: 681
 μ : -8.1
 σ : 30.1

Channel 1
mn: -1483
mx: 1169
 μ : -14.2
 σ : 76.1

Channel 2
mn: -2060
mx: 2386
 μ : -17.3
 σ : 107.4

ELMAVAN 3D WAVEFORMS (Measured data sampled at 50 kHz) 51000 packets of 144 samples from 2017-03-10T01:53:38.406.000. Part 112/147

Processed Fri Mar 10 03:01:11 2017 by ELM ver.2012-10-06 from 001__elm20170310_015337__dat00.bin

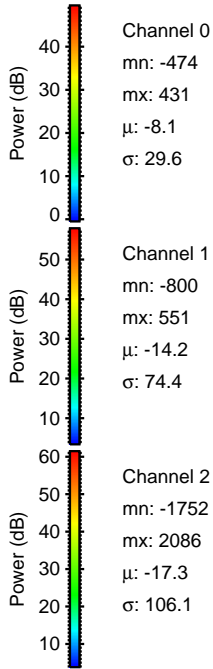
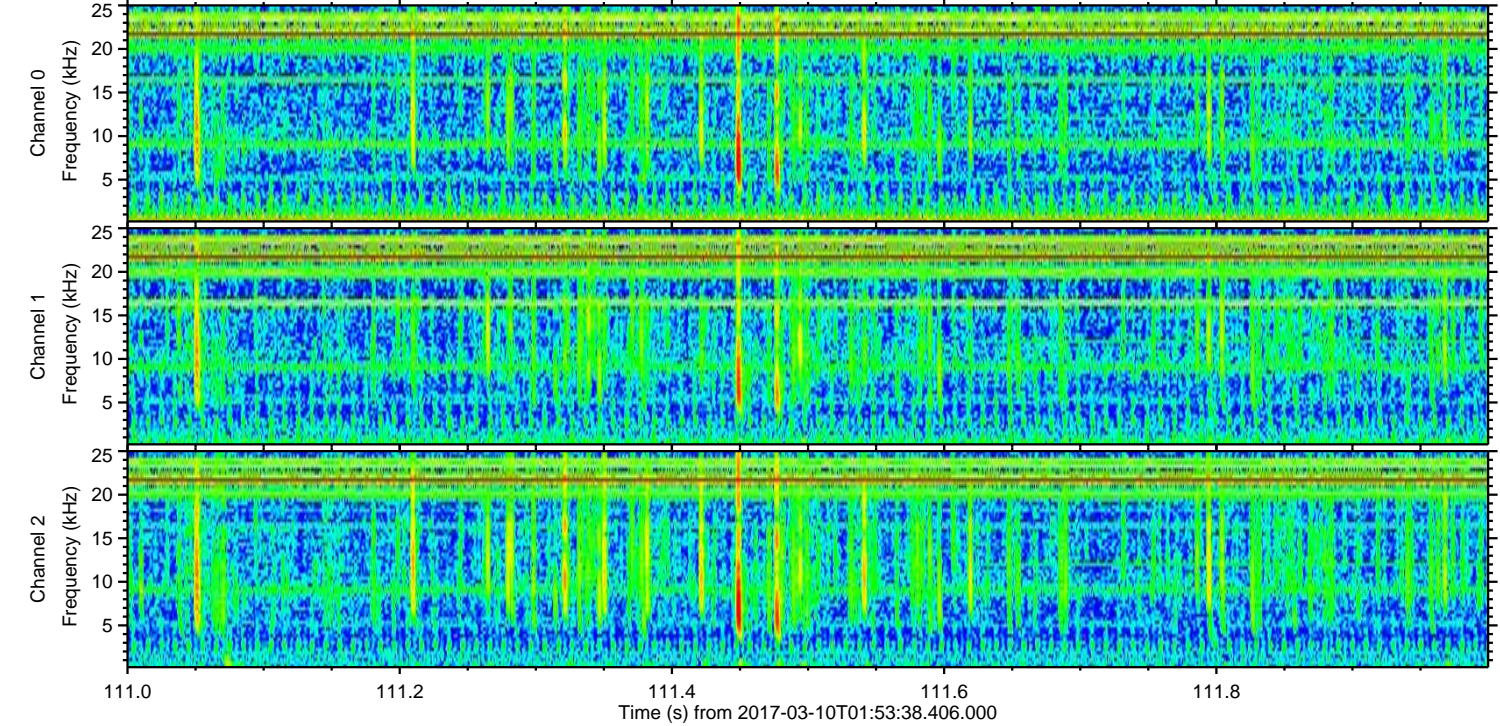
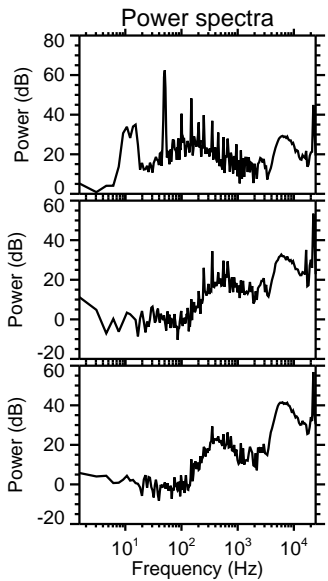
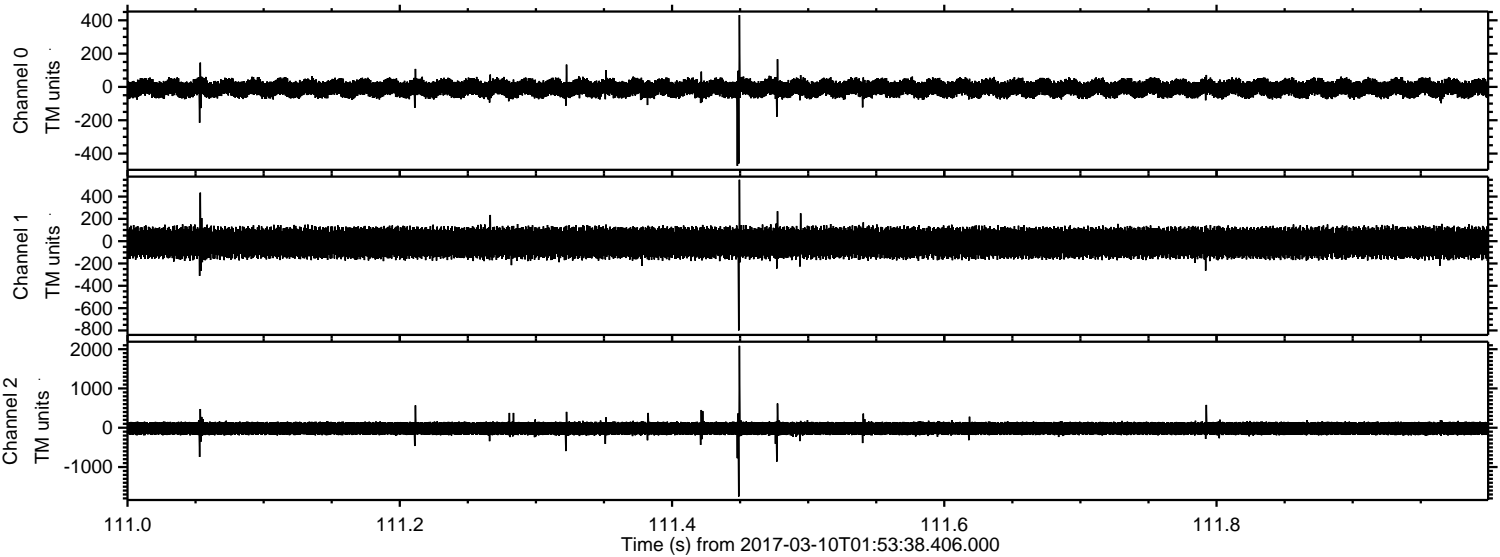

Processed Fri Mar 10 03:01:12 2017 by ELM ver.2012-10-06 from 001__elm20170310_015337__dat00.bin

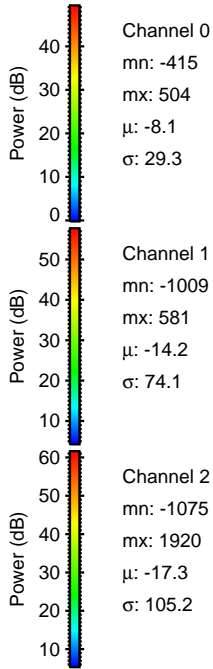
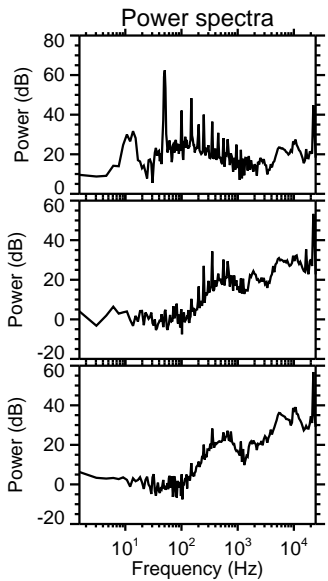
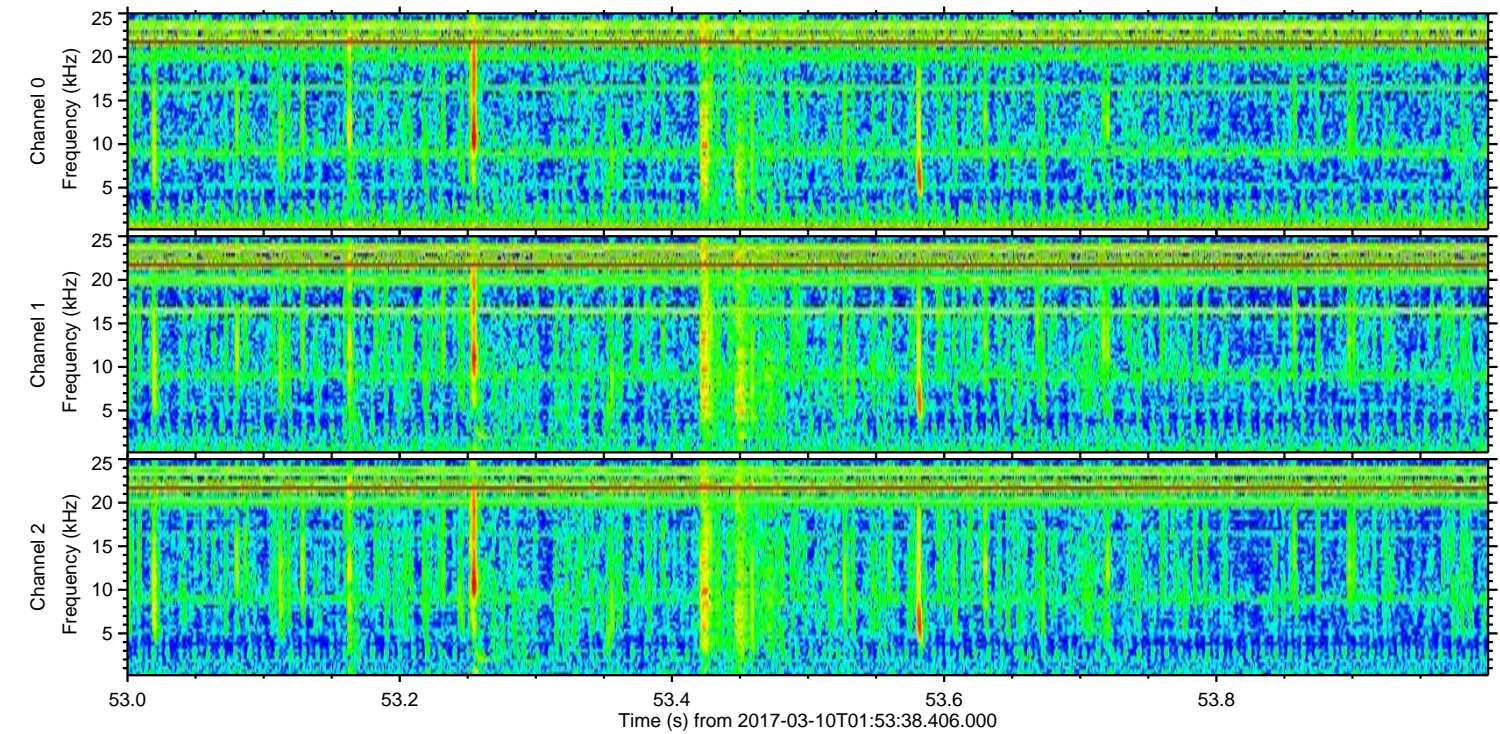
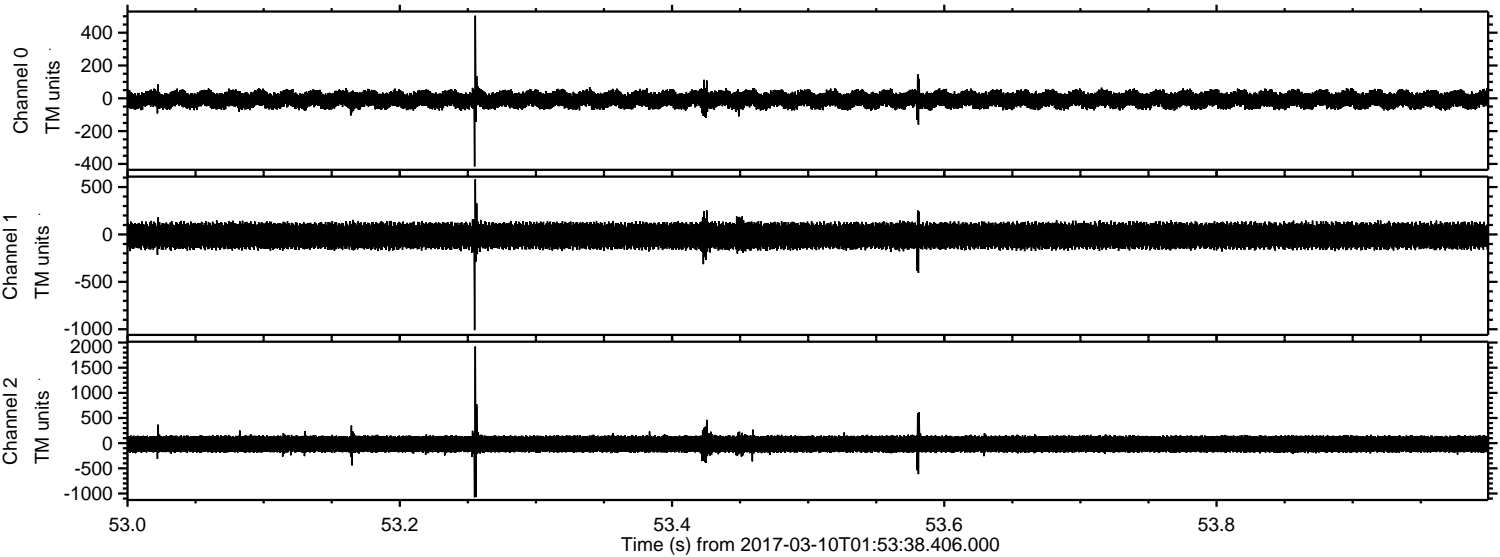

Channel 0
mn: -415
mx: 504
 μ : -8.1
 σ : 29.3

Channel 1
mn: -1009
mx: 581
 μ : -14.2
 σ : 74.1

Channel 2
mn: -1075
mx: 1920
 μ : -17.3
 σ : 105.2

Processed Fri Mar 10 03:01:13 2017 by ELM ver.2012-10-06 from 001__elm20170310_015337__dat00.bin

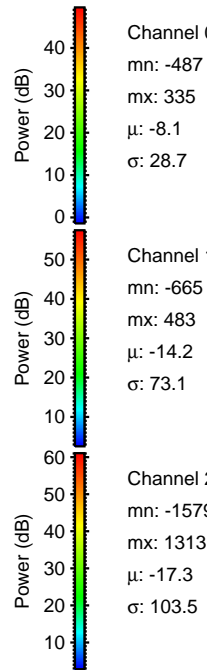
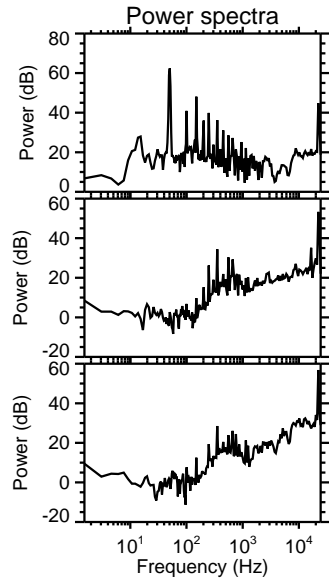
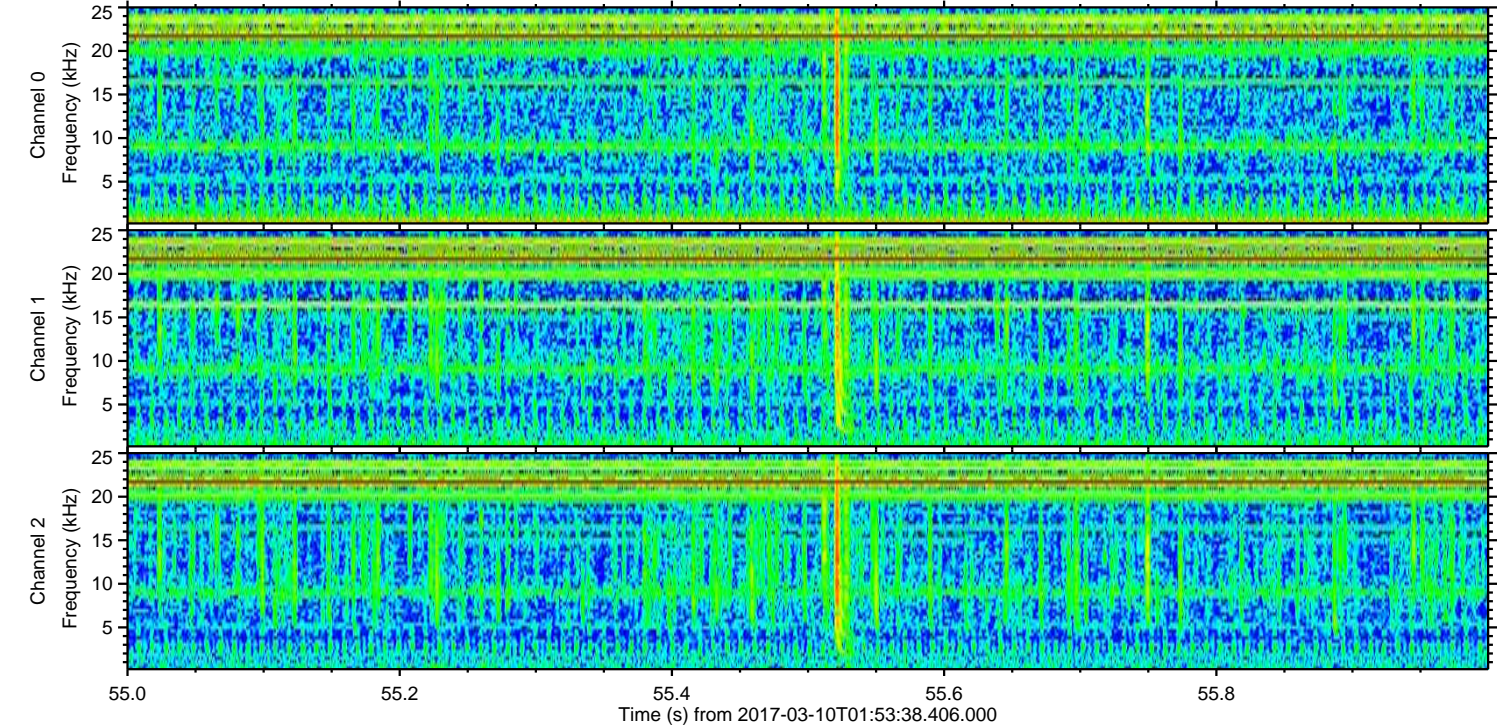
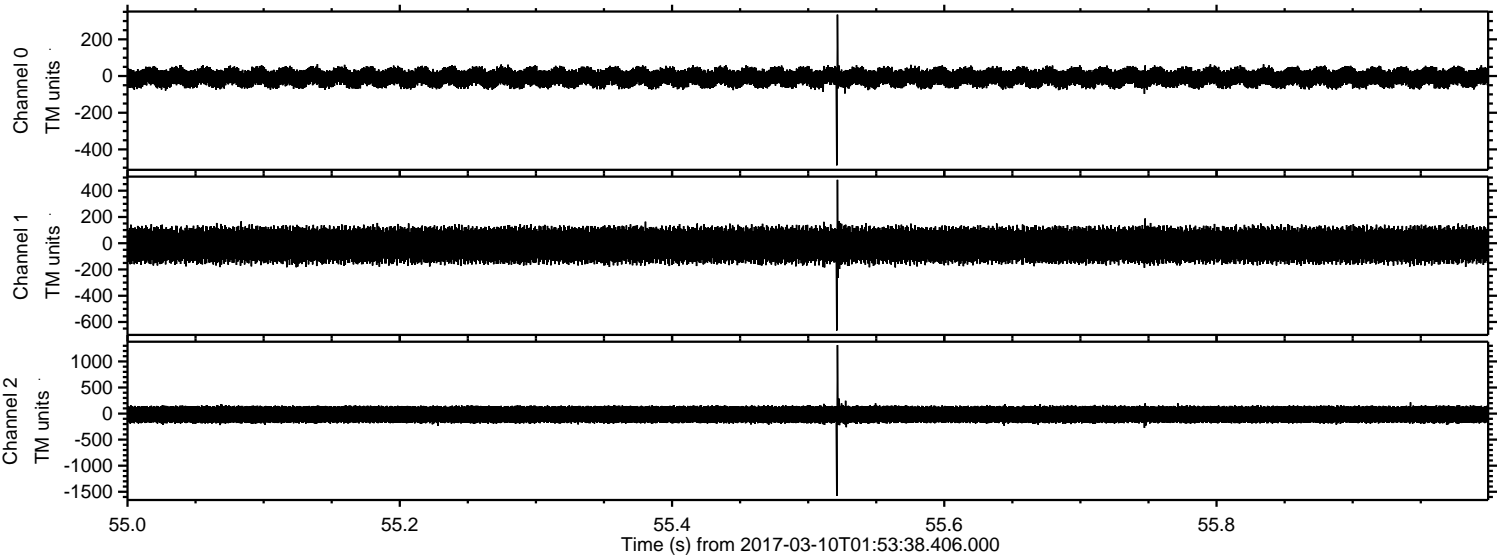

Channel 0
mn: -487
mx: 335
 μ : -8.1
 σ : 28.7

Channel 1
mn: -665
mx: 483
 μ : -14.2
 σ : 73.1

Channel 2
mn: -1579
mx: 1313
 μ : -17.3
 σ : 103.5

Processed Fri Mar 10 03:01:14 2017 by ELM ver.2012-10-06 from 001__elm20170310_015337__dat00.bin

