

ELMAVAN 3D WAVEFORMS (Measured data sampled at 50 kHz) 51000 packets of 144 samples from 2017-03-09T22:28:29.531.000.

Processed Thu Mar 9 23:36:41 2017 by ELM ver.2012-10-06 from 001__elm20170309_222828__dat00.bin

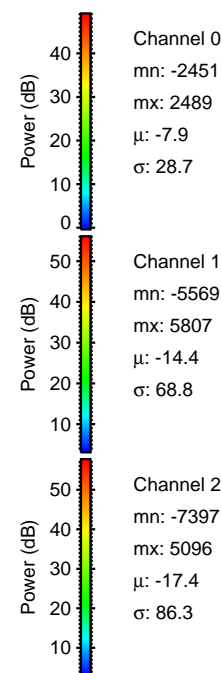
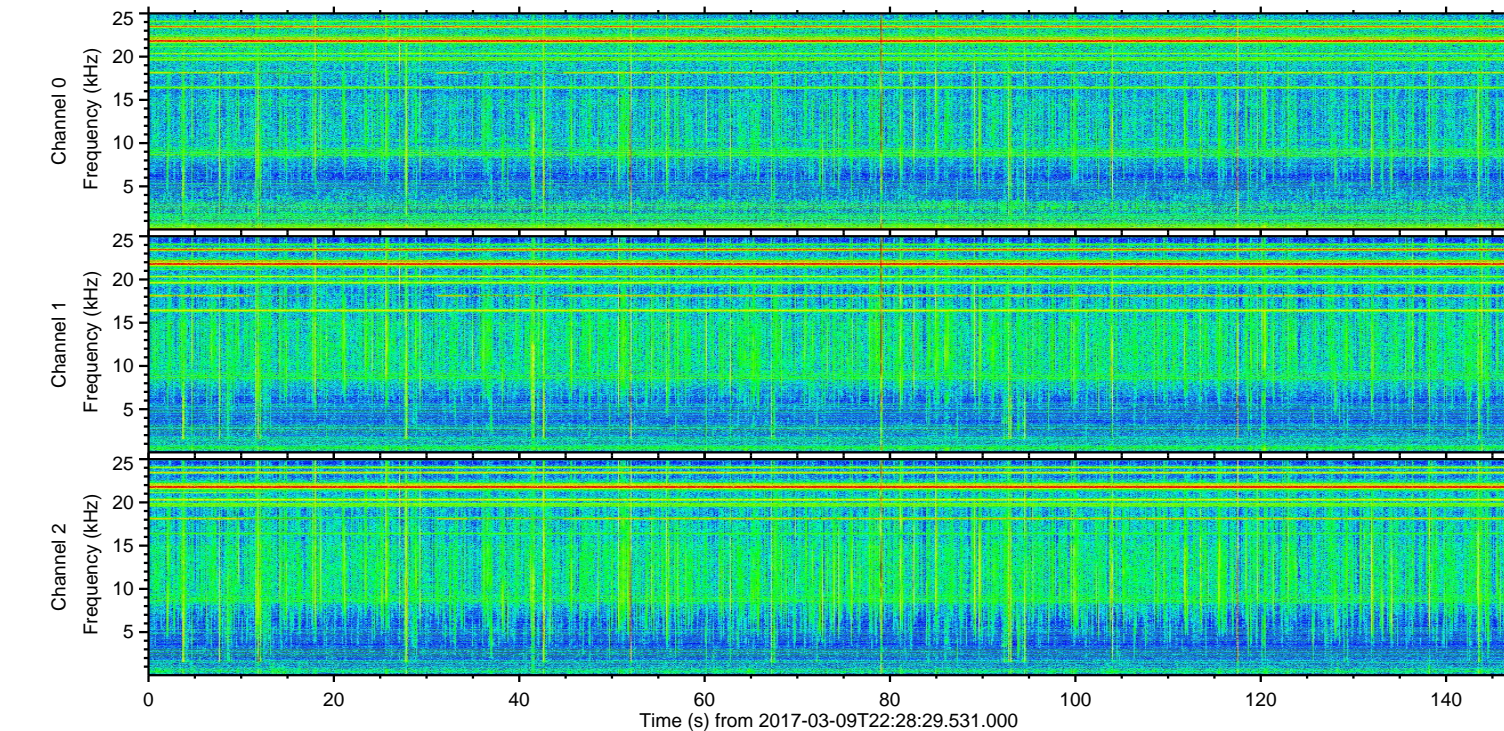
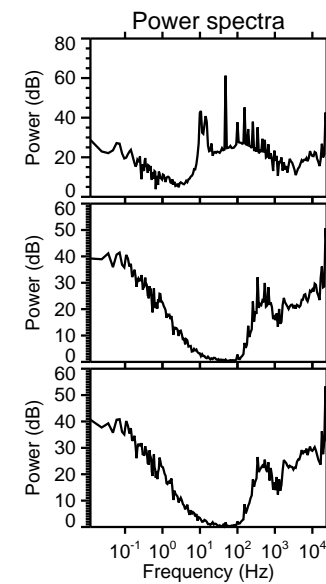
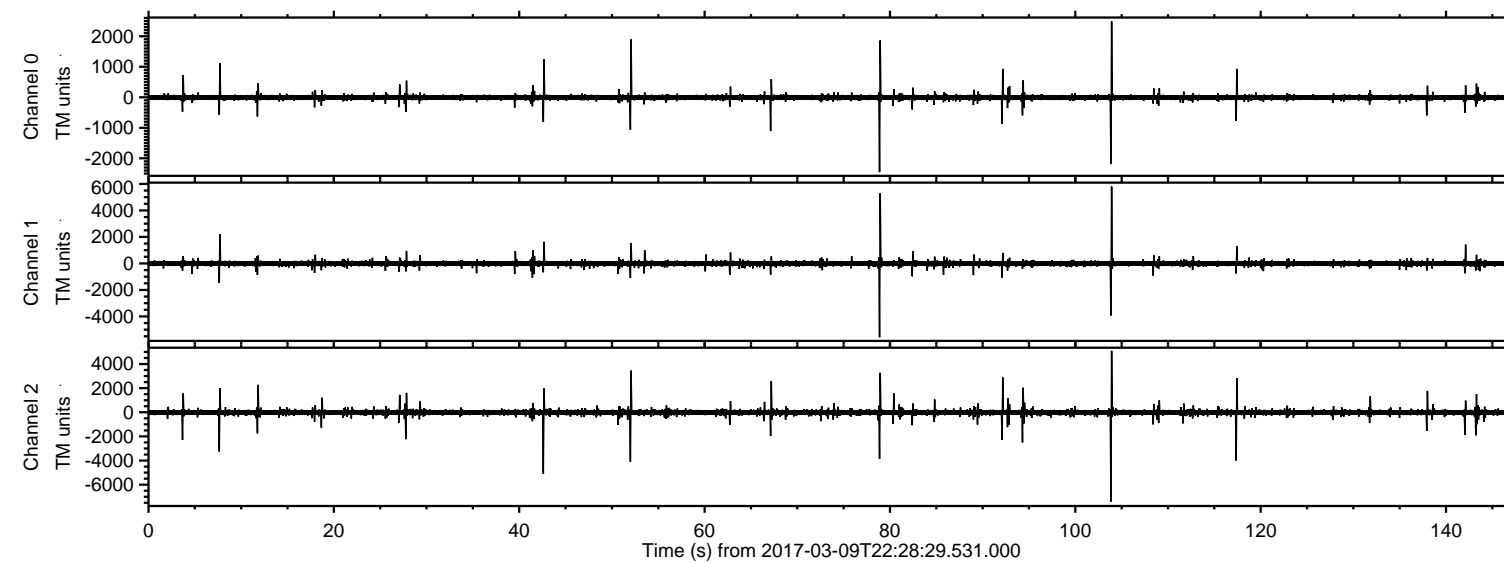

ELMAVAN 3D WAVEFORMS (Measured data sampled at 50 kHz) 51000 packets of 144 samples from 2017-03-09T22:28:29.531.000. Part 104/147

Processed Thu Mar 9 23:36:53 2017 by ELM ver.2012-10-06 from 001__elm20170309_222828__dat00.bin

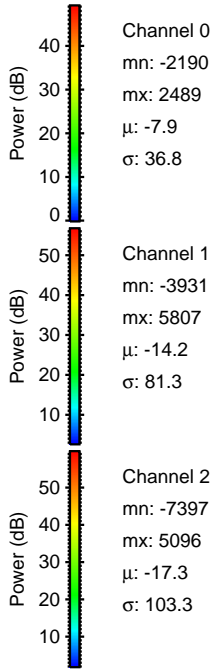
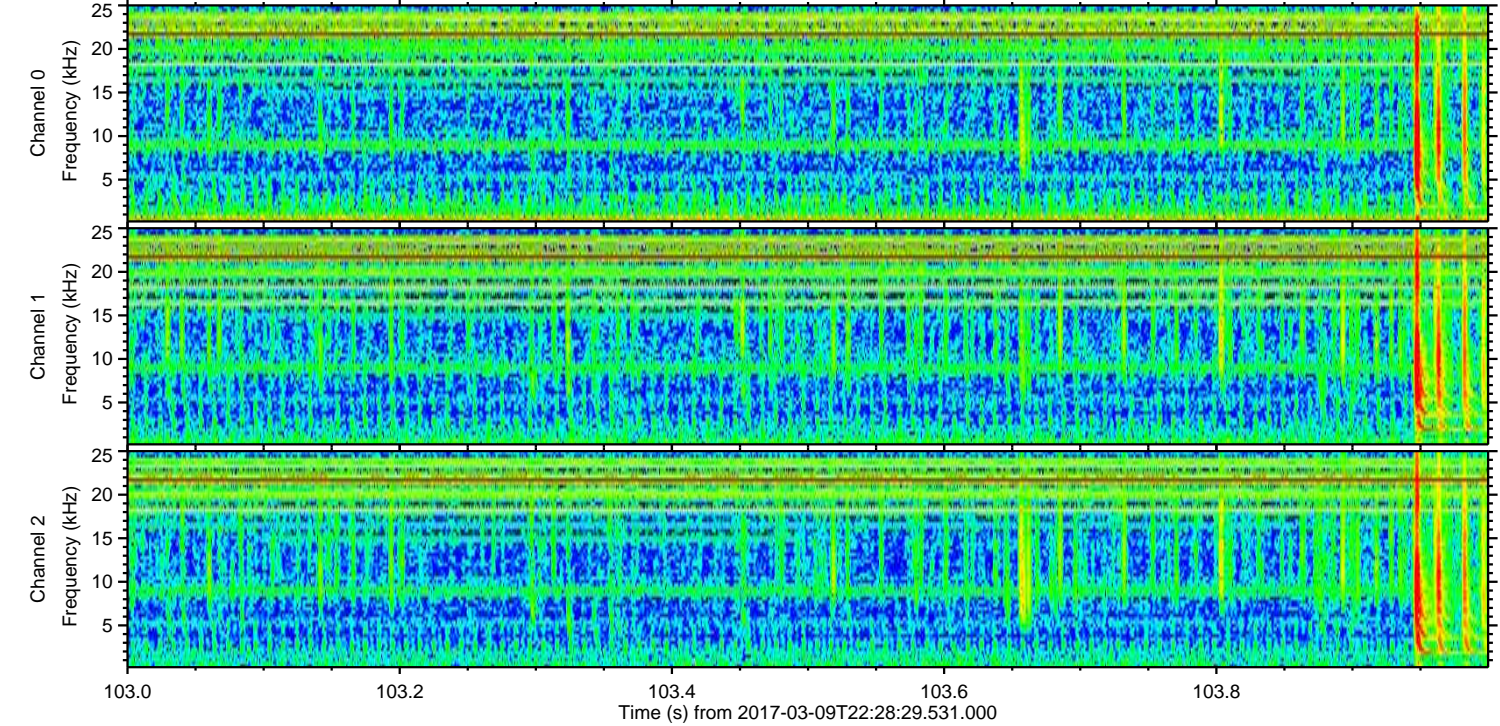
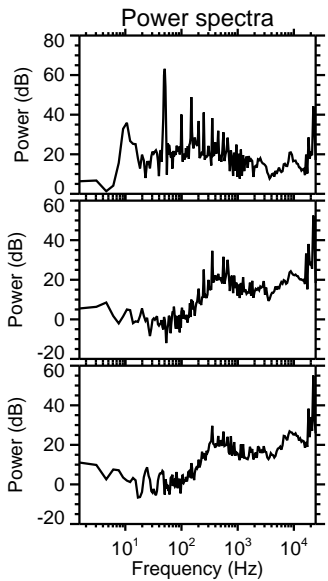
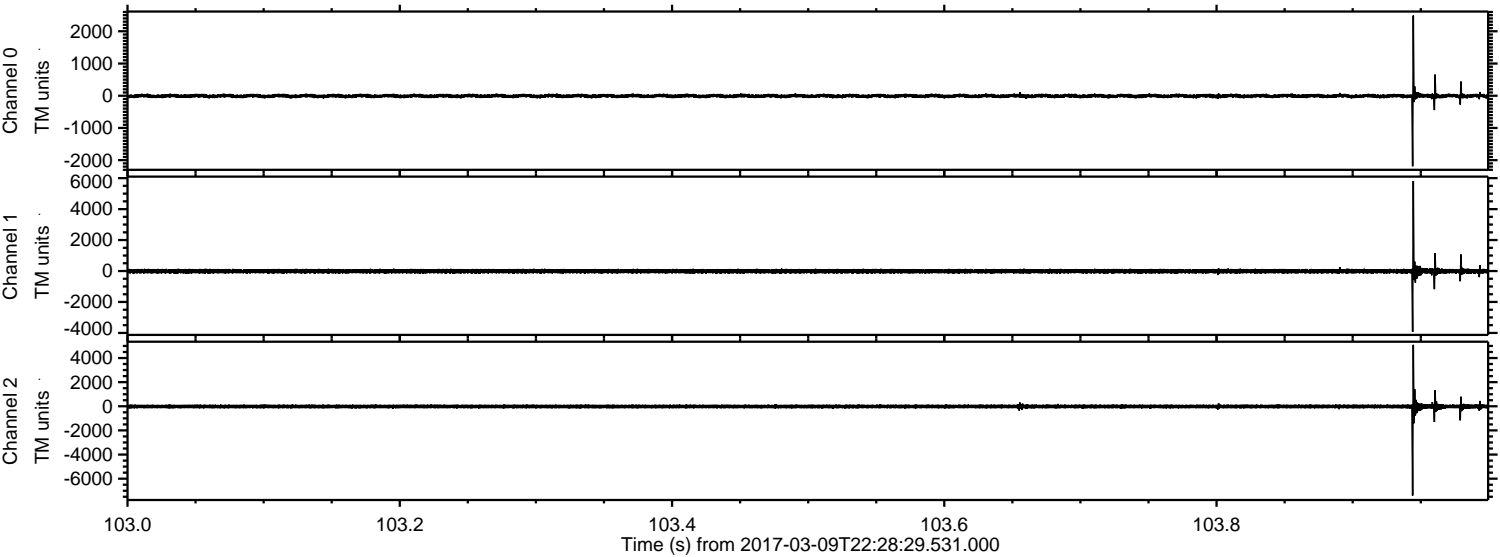

ELMAVAN 3D WAVEFORMS (Measured data sampled at 50 kHz) 51000 packets of 144 samples from 2017-03-09T22:28:29.531.000. Part 79/147

Processed Thu Mar 9 23:36:54 2017 by ELM ver.2012-10-06 from 001__elm20170309_222828__dat00.bin

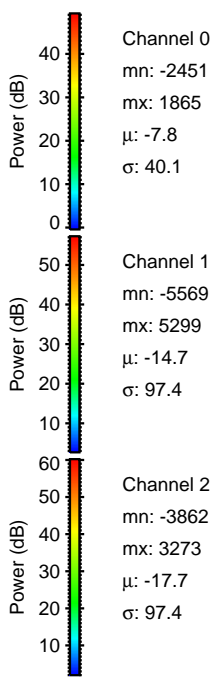
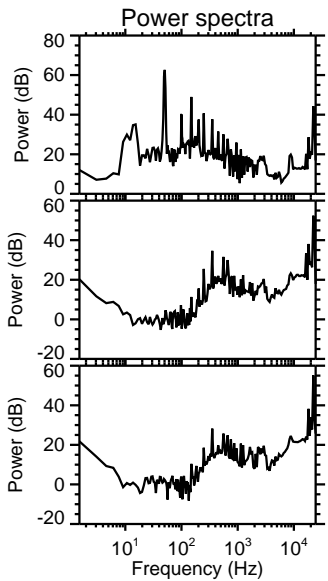
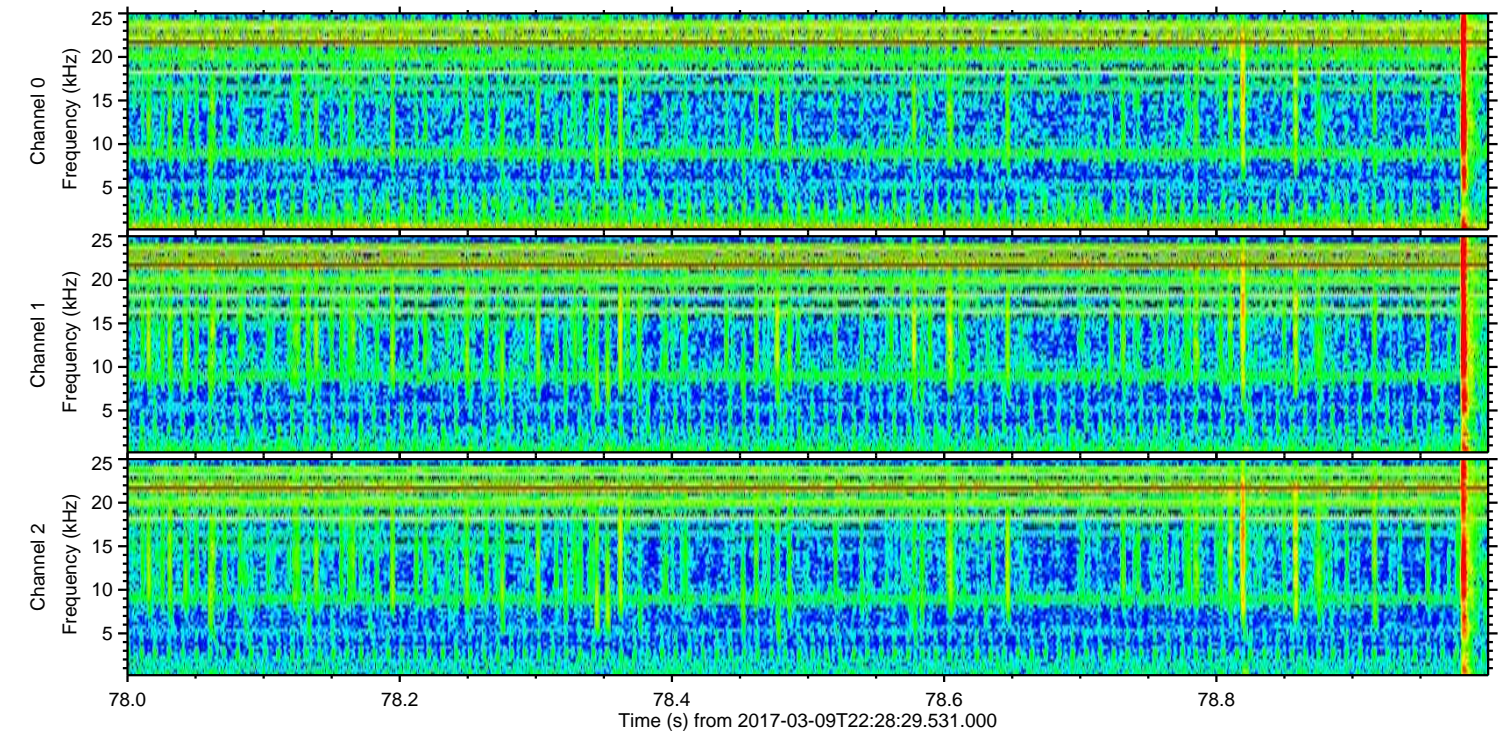
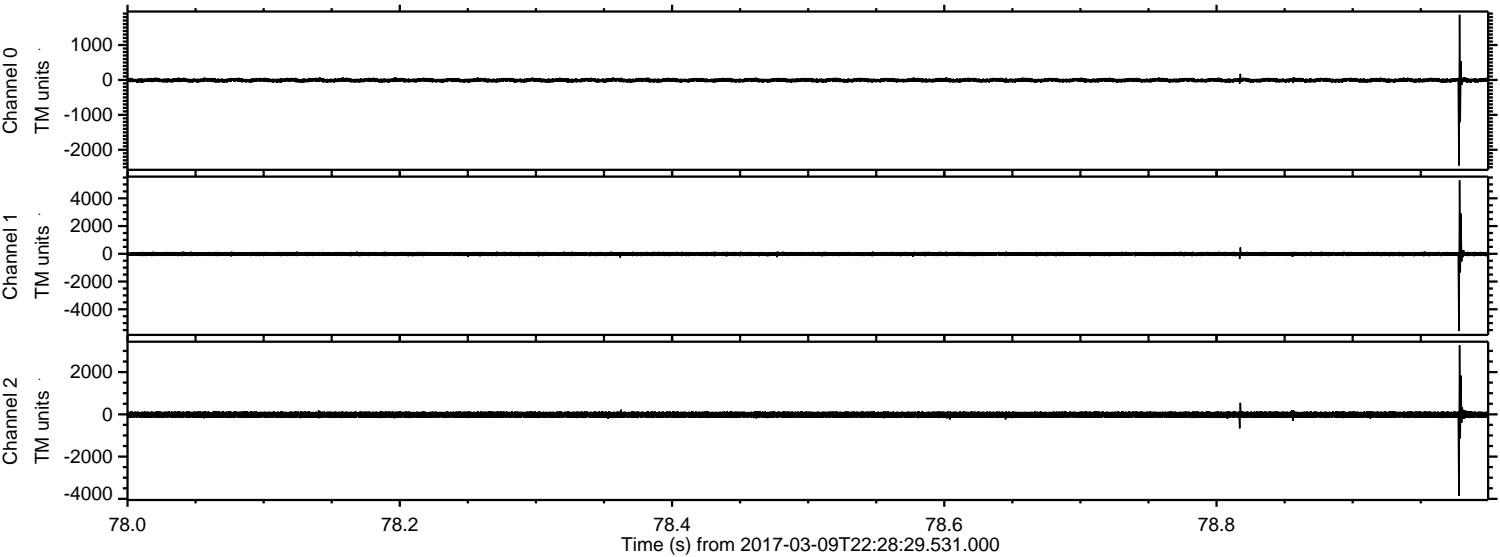

Processed Thu Mar 9 23:36:55 2017 by ELM ver.2012-10-06 from 001__elm20170309_222828__dat00.bin

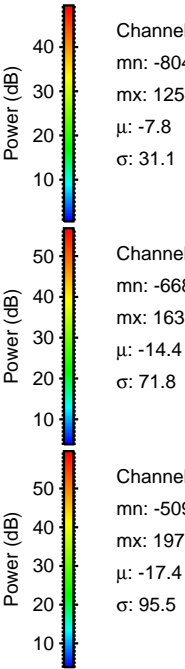
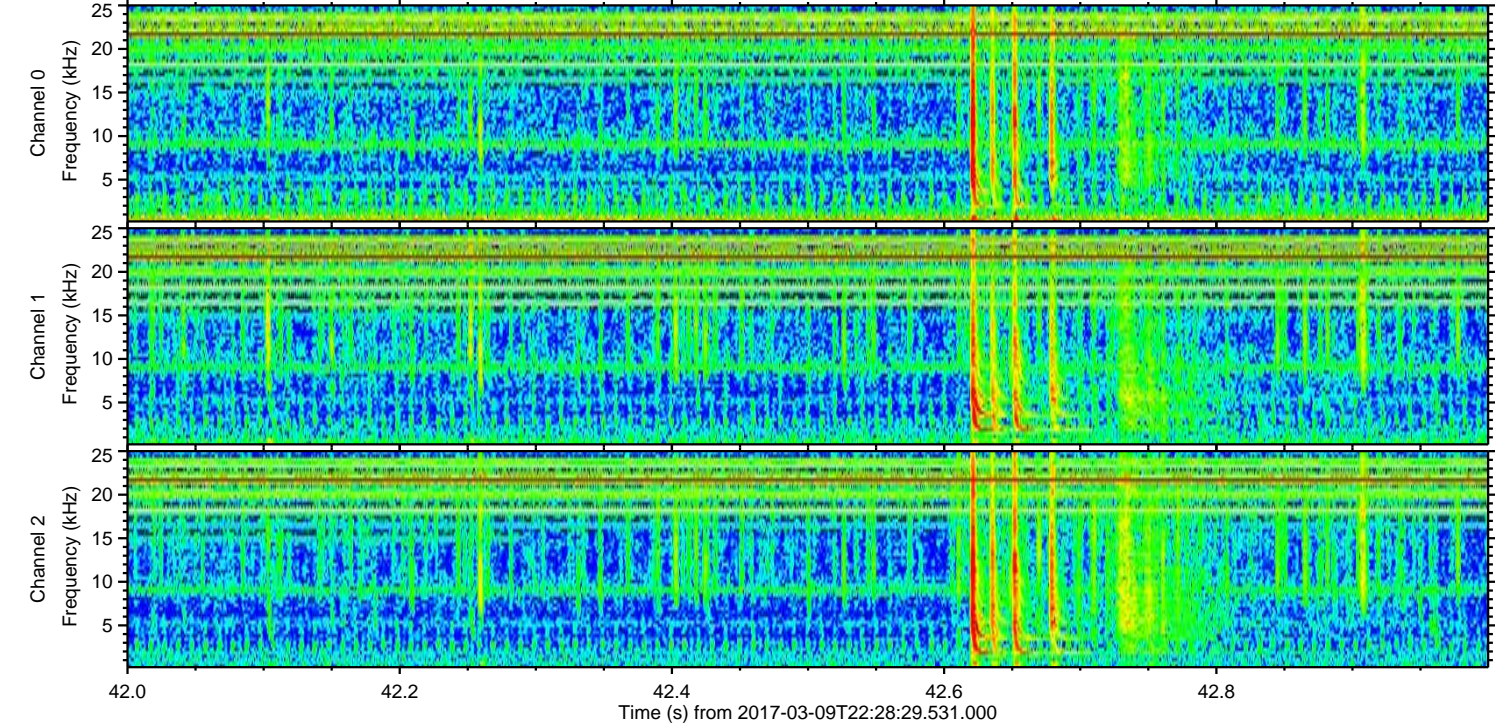
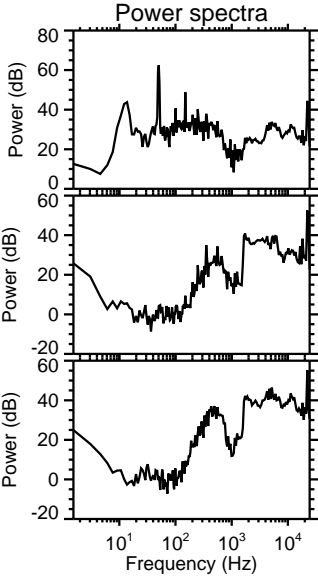
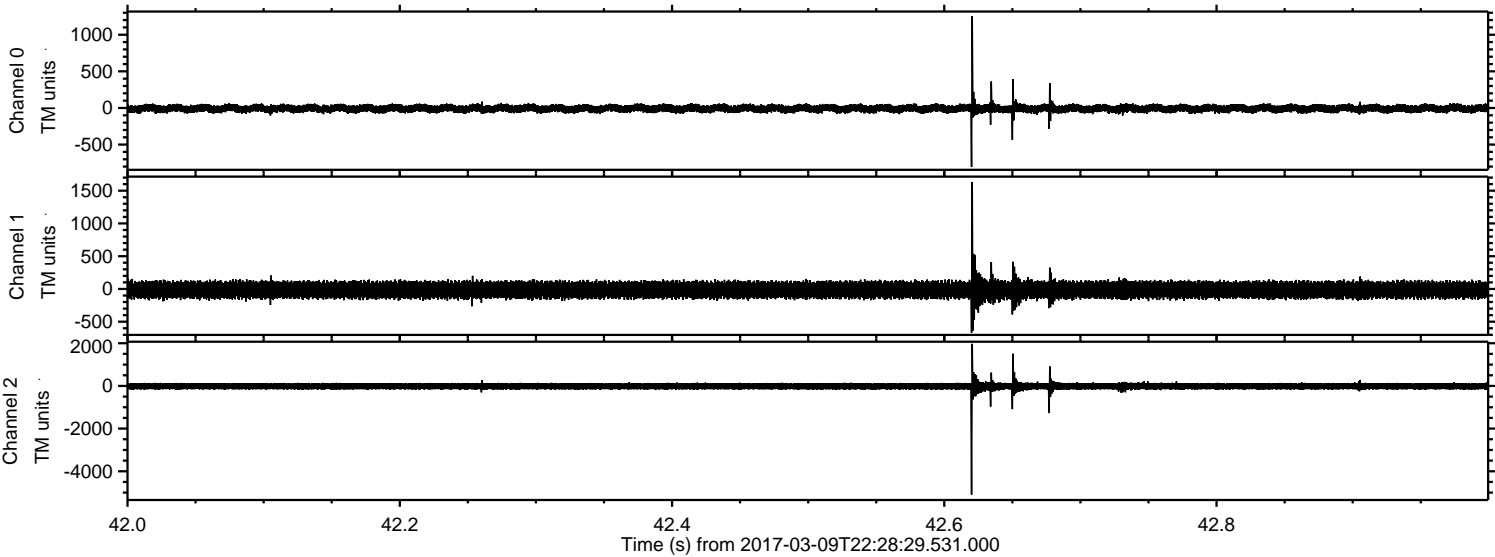

Processed Thu Mar 9 23:36:56 2017 by ELM ver.2012-10-06 from 001__elm20170309_222828__dat00.bin

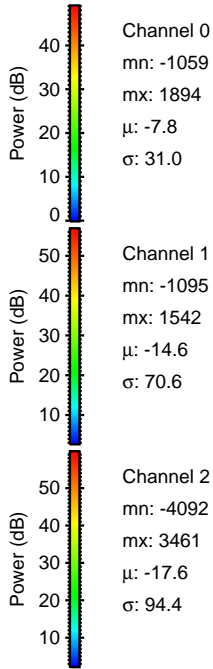
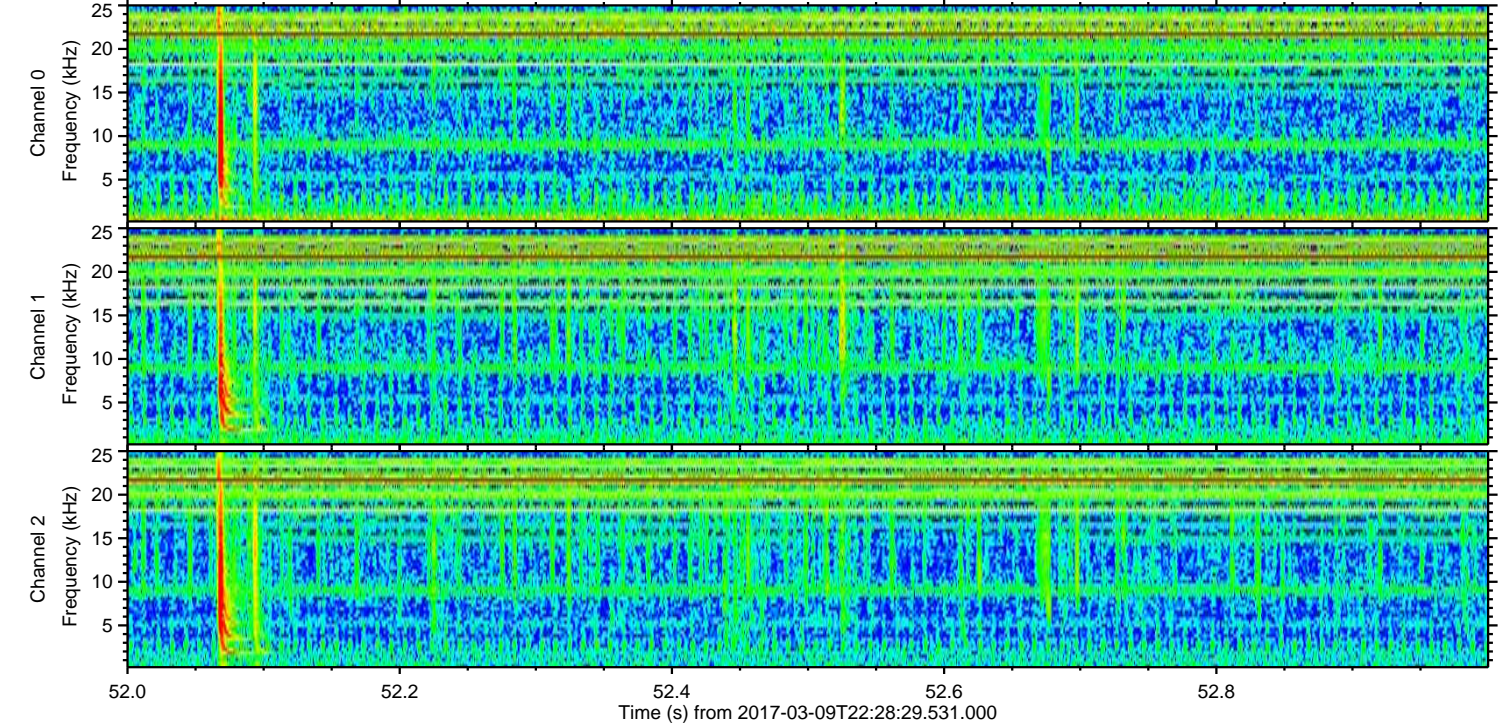
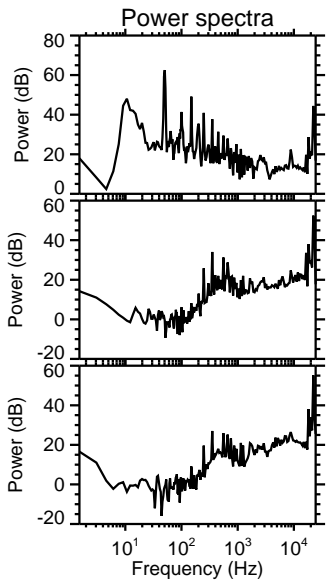
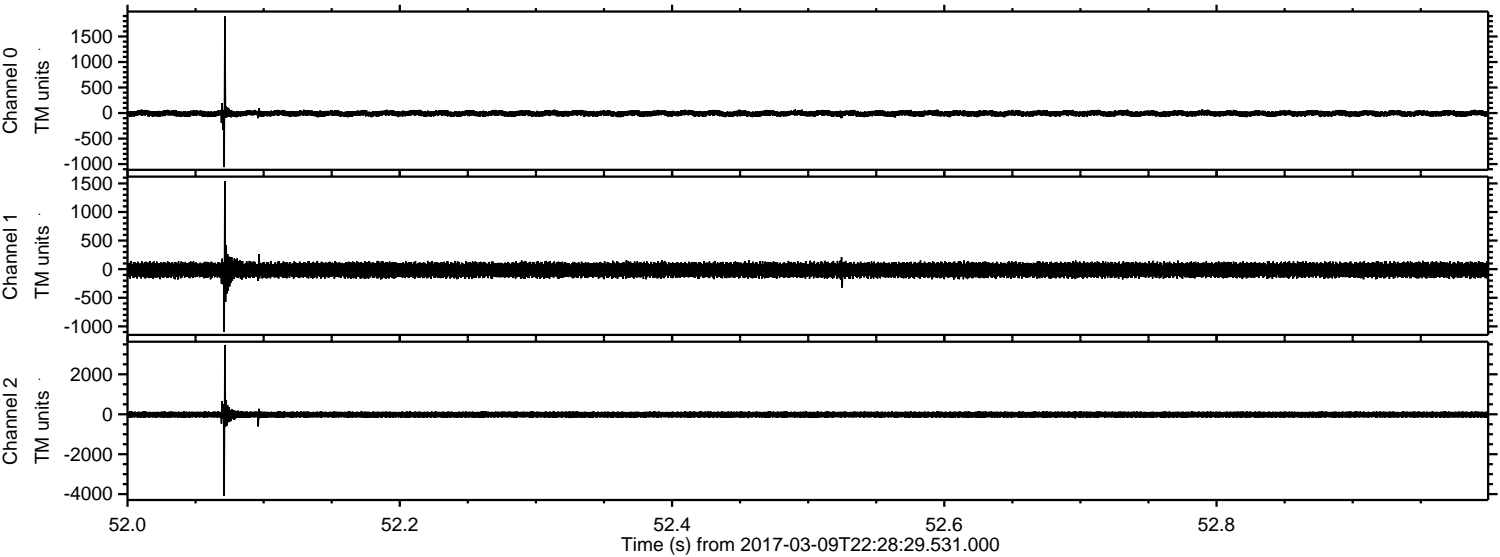

Channel 0
mn: -1059
mx: 1894
 μ : -7.8
 σ : 31.0

Channel 1
mn: -1095
mx: 1542
 μ : -14.6
 σ : 70.6

Channel 2
mn: -4092
mx: 3461
 μ : -17.6
 σ : 94.4

ELMAVAN 3D WAVEFORMS (Measured data sampled at 50 kHz) 51000 packets of 144 samples from 2017-03-09T22:28:29.531.000. Part 118/147

Processed Thu Mar 9 23:36:56 2017 by ELM ver.2012-10-06 from 001__elm20170309_222828__dat00.bin

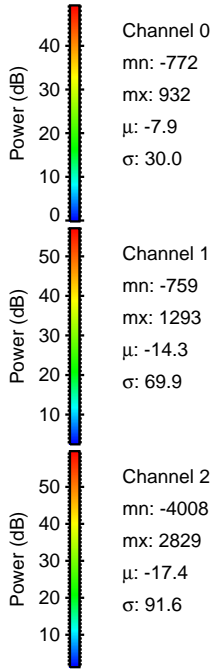
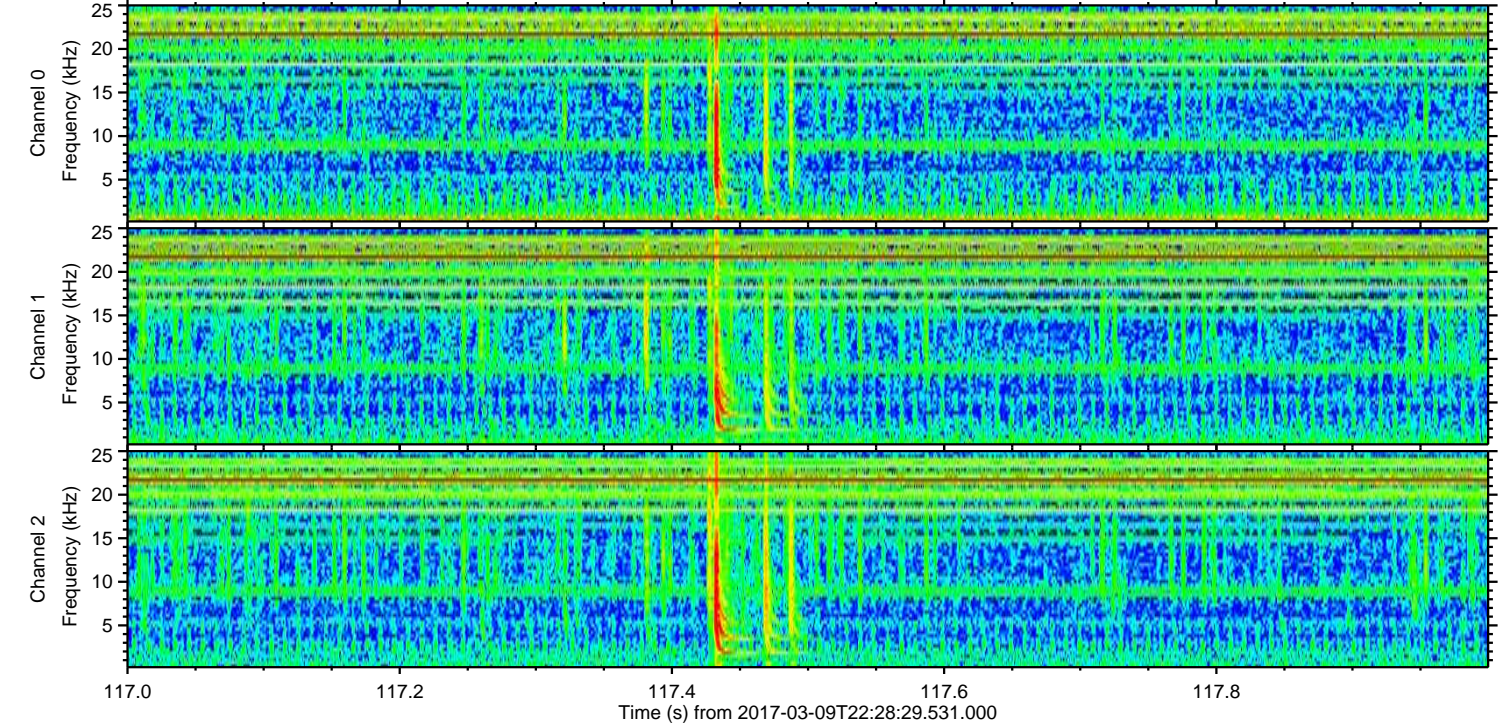
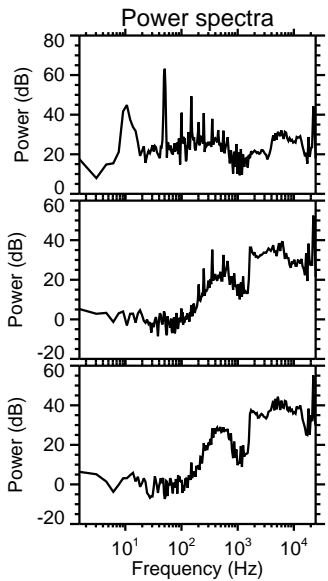
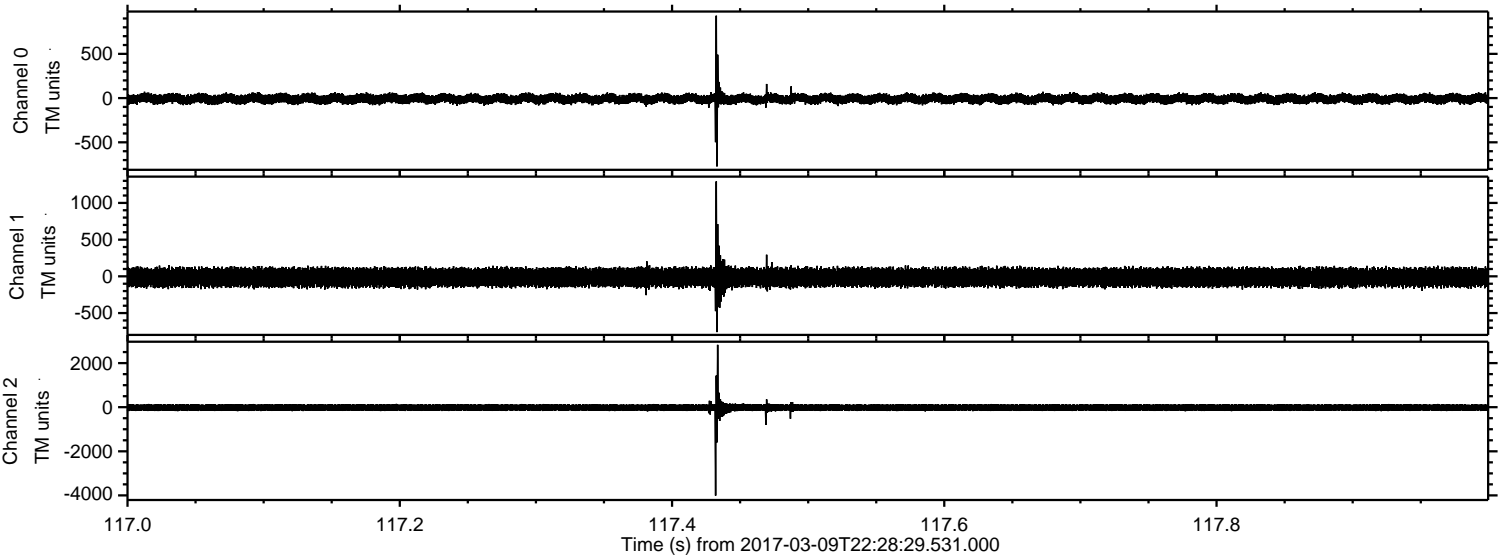

Channel 0
mn: -772
mx: 932
 μ : -7.9
 σ : 30.0

Channel 1
mn: -759
mx: 1293
 μ : -14.3
 σ : 69.9

Channel 2
mn: -4008
mx: 2829
 μ : -17.4
 σ : 91.6

Processed Thu Mar 9 23:36:57 2017 by ELM ver.2012-10-06 from 001__elm20170309_222828__dat00.bin

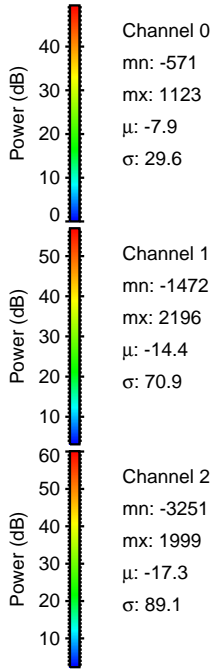
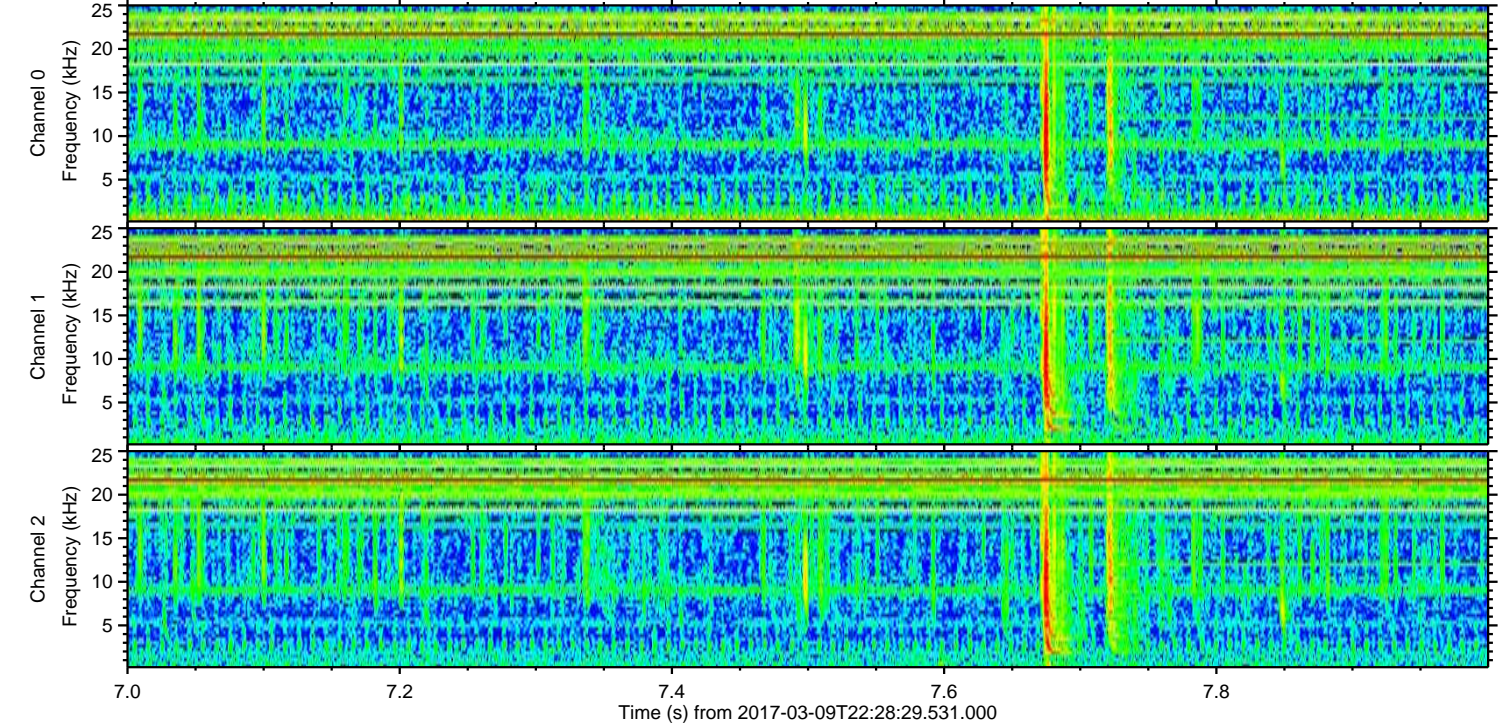
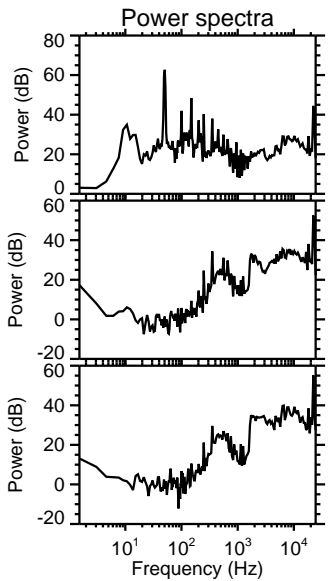
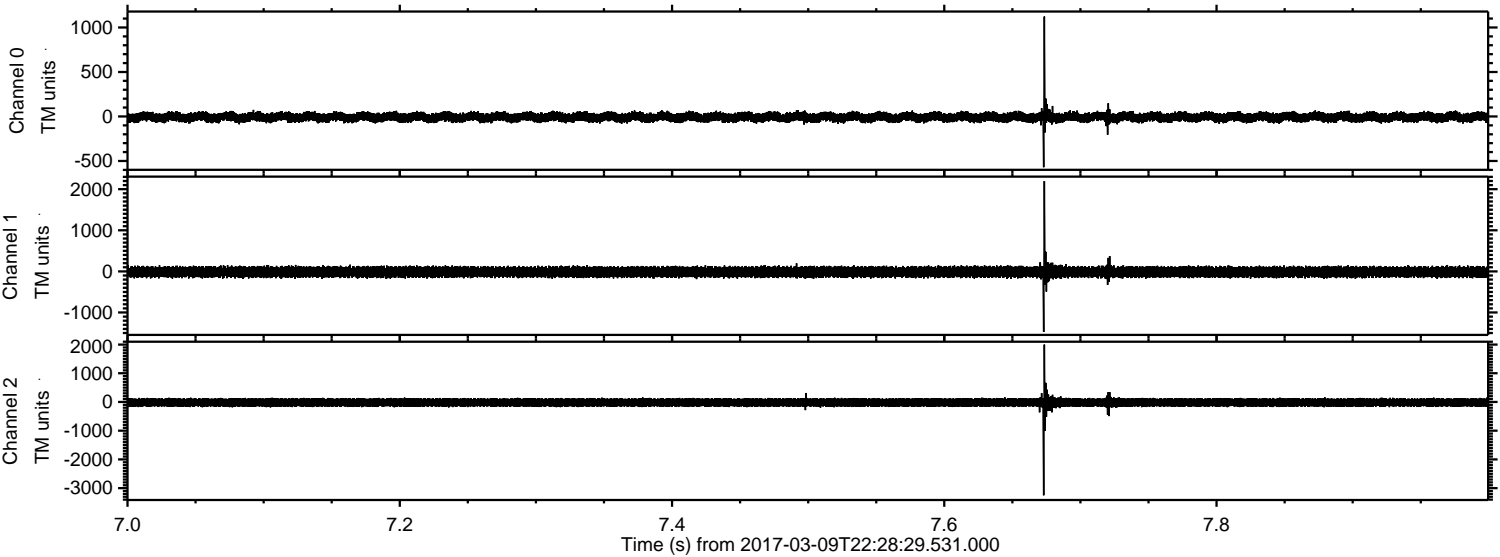

Channel 0
mn: -571
mx: 1123
 μ : -7.9
 σ : 29.6

Channel 1
mn: -1472
mx: 2196
 μ : -14.4
 σ : 70.9

Channel 2
mn: -3251
mx: 1999
 μ : -17.3
 σ : 89.1

Processed Thu Mar 9 23:36:58 2017 by ELM ver.2012-10-06 from 001__elm20170309_222828__dat00.bin

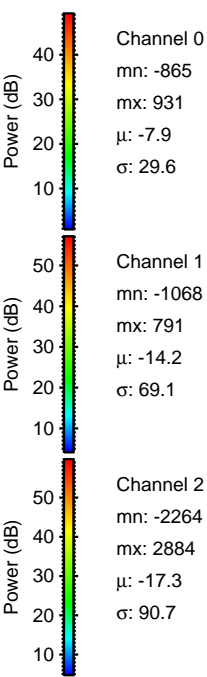
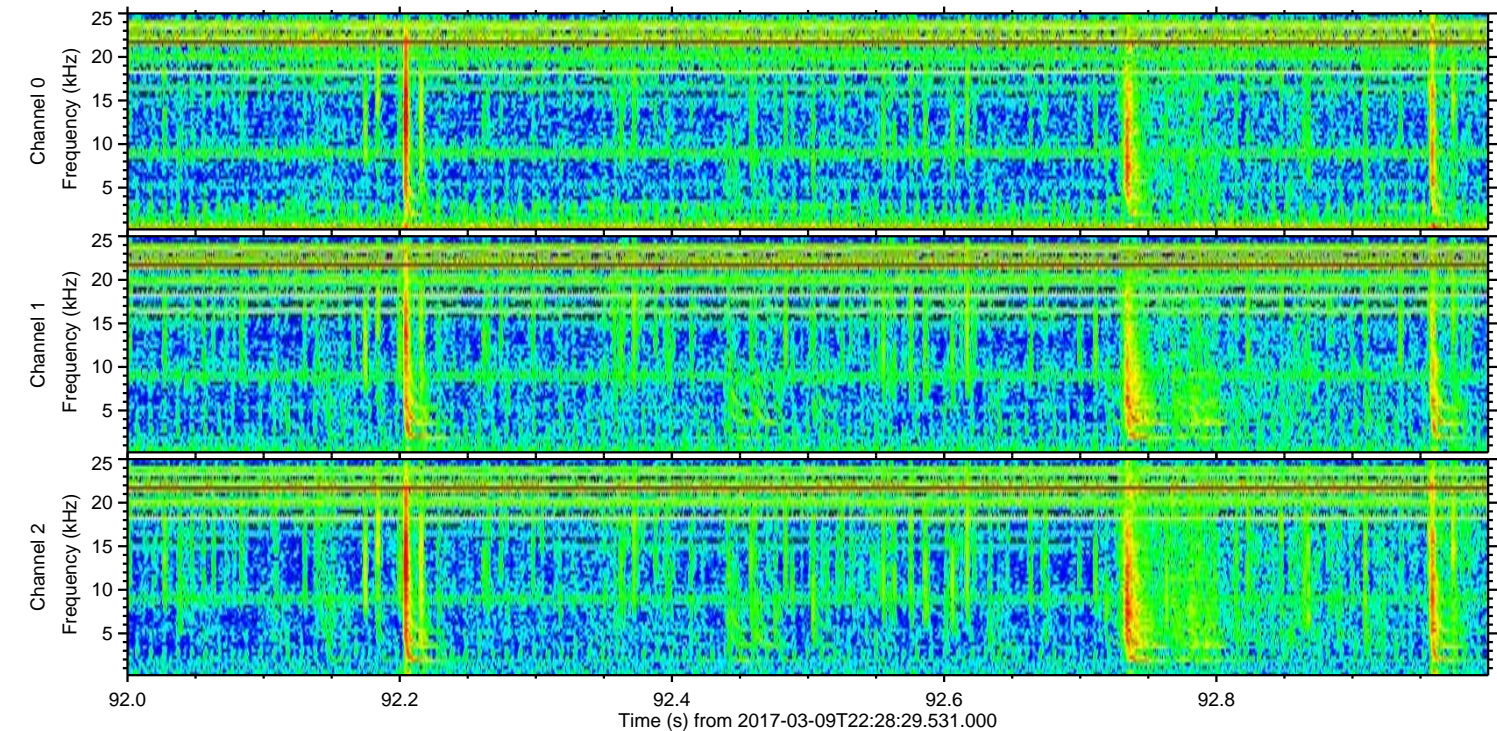
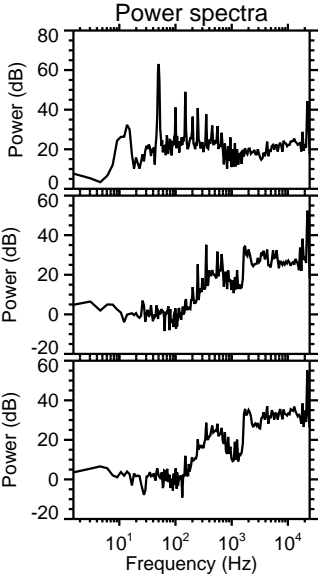
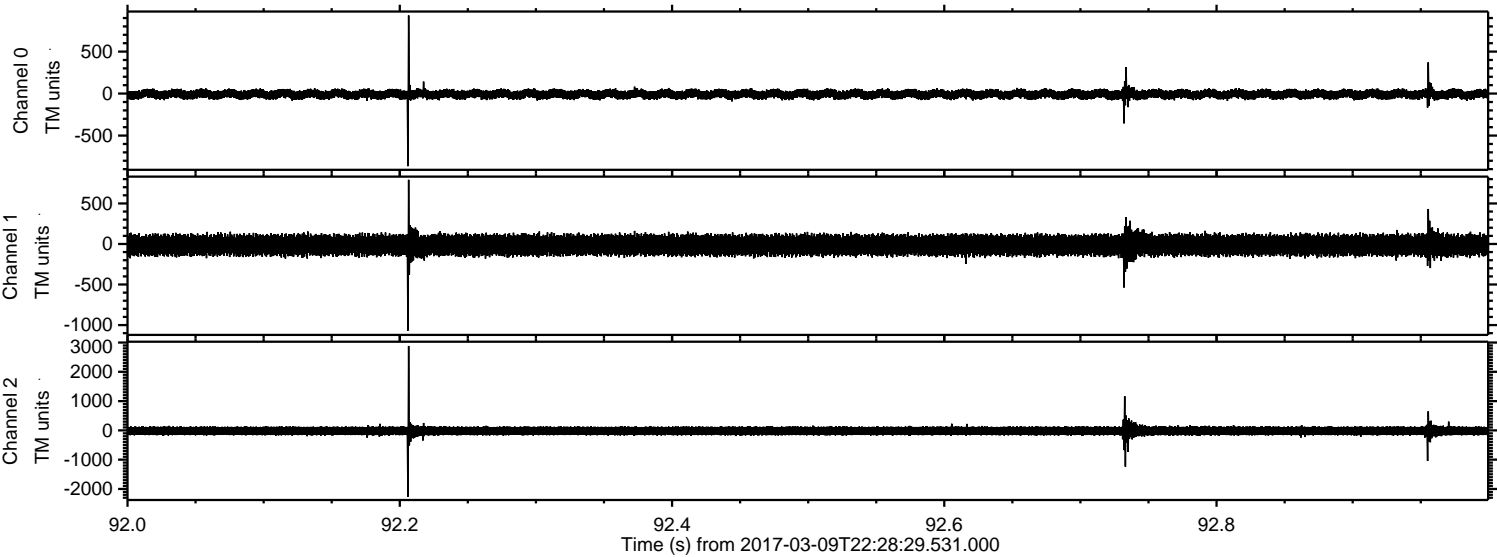

Channel 0
mn: -865
mx: 931
 μ : -7.9
 σ : 29.6

Channel 1
mn: -1068
mx: 791
 μ : -14.2
 σ : 69.1

Channel 2
mn: -2264
mx: 2884
 μ : -17.3
 σ : 90.7

Processed Thu Mar 9 23:36:59 2017 by ELM ver.2012-10-06 from 001__elm20170309_222828__dat00.bin

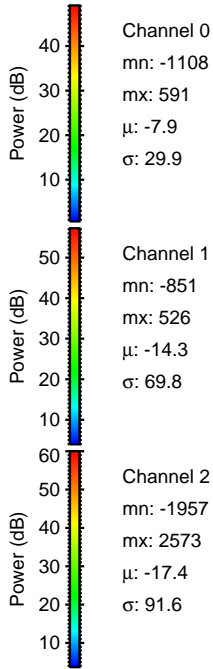
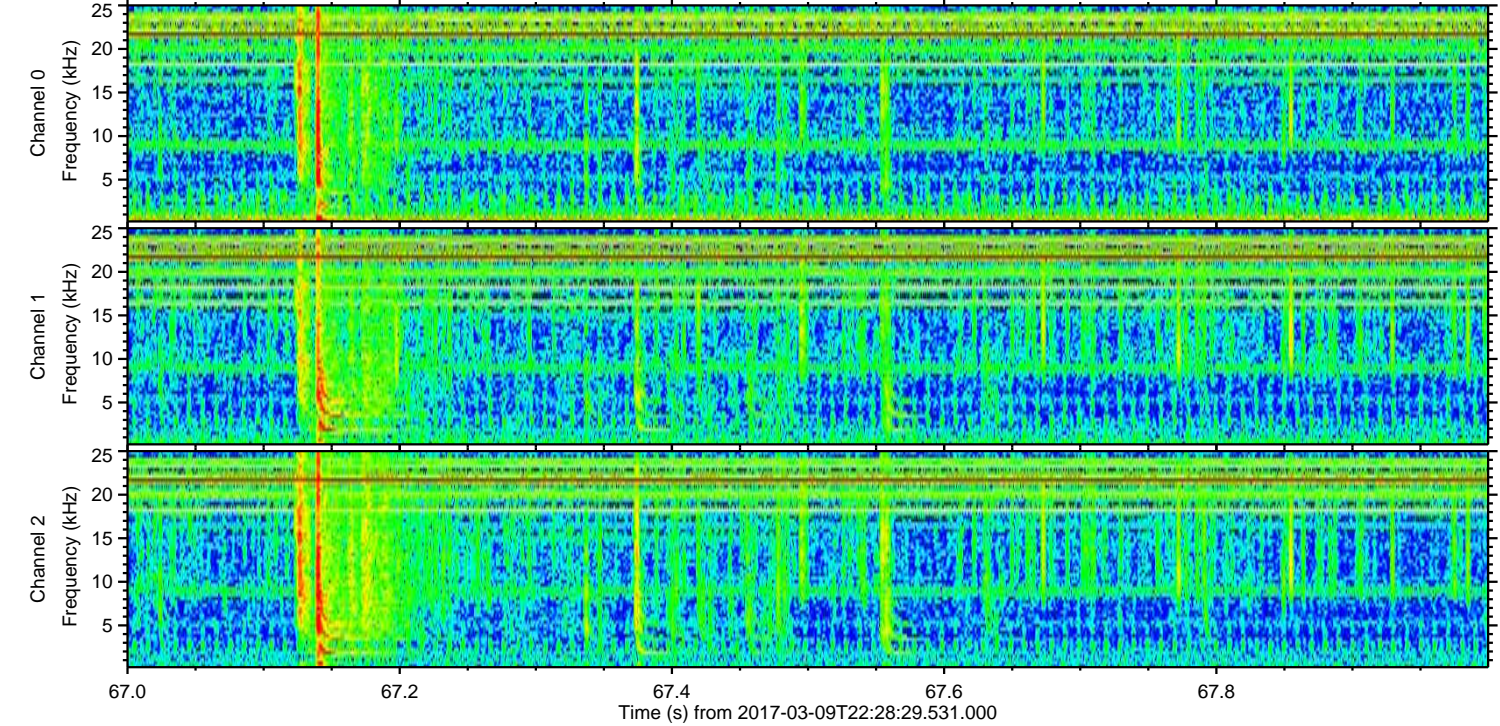
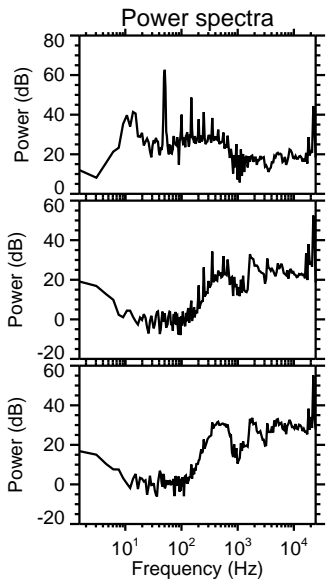
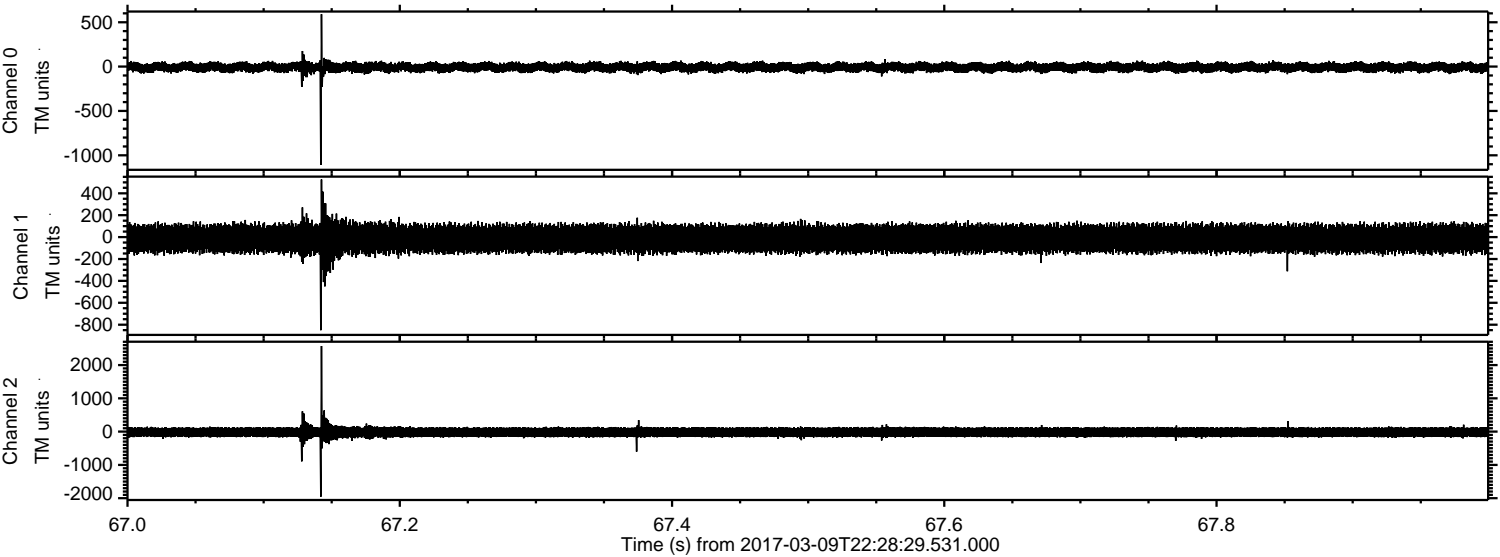

Channel 0
mn: -1108
mx: 591
 μ : -7.9
 σ : 29.9

Channel 1
mn: -851
mx: 526
 μ : -14.3
 σ : 69.8

Channel 2
mn: -1957
mx: 2573
 μ : -17.4
 σ : 91.6

Processed Thu Mar 9 23:37:00 2017 by ELM ver.2012-10-06 from 001__elm20170309_222828__dat00.bin

