

ELMAVAN 3D WAVEFORMS (Measured data sampled at 50 kHz) 51000 packets of 144 samples from 2017-03-09T22:03:28.456.000.

Processed Thu Mar 9 23:11:24 2017 by ELM ver.2012-10-06 from 001__elm20170309_220327__dat00.bin

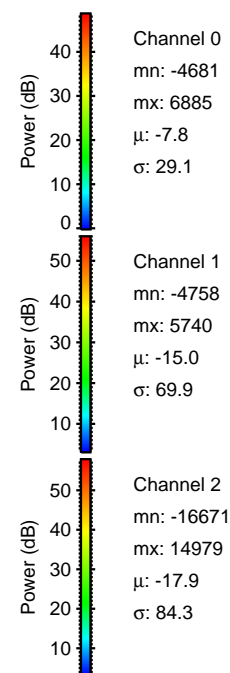

Processed Thu Mar 9 23:11:35 2017 by ELM ver.2012-10-06 from 001__elm20170309_220327__dat00.bin

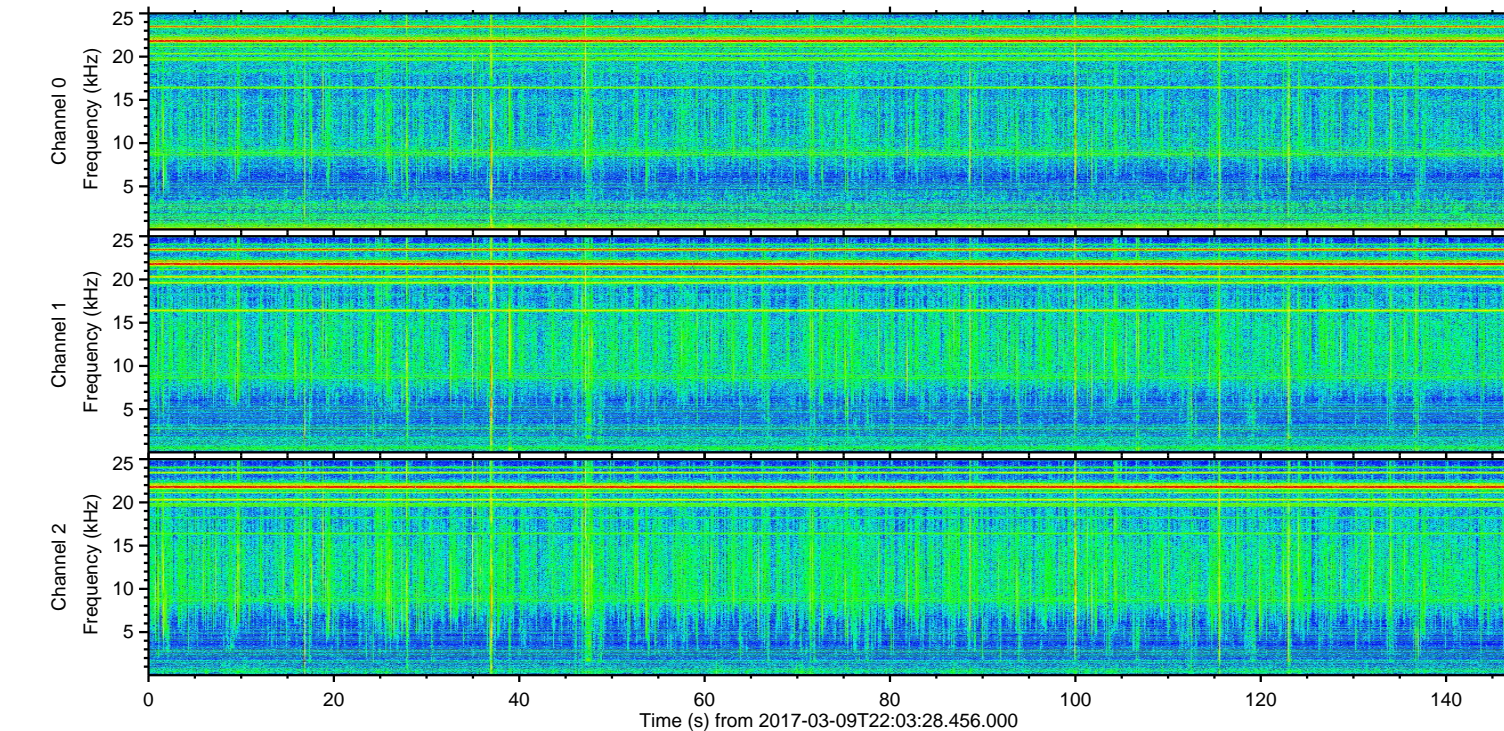
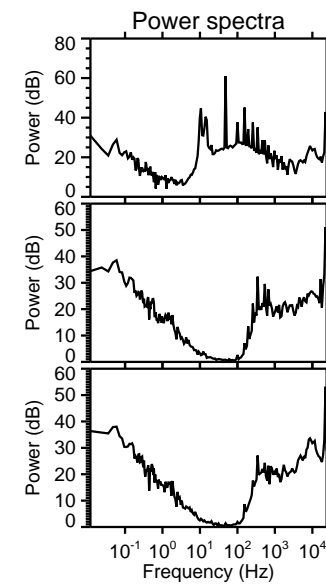
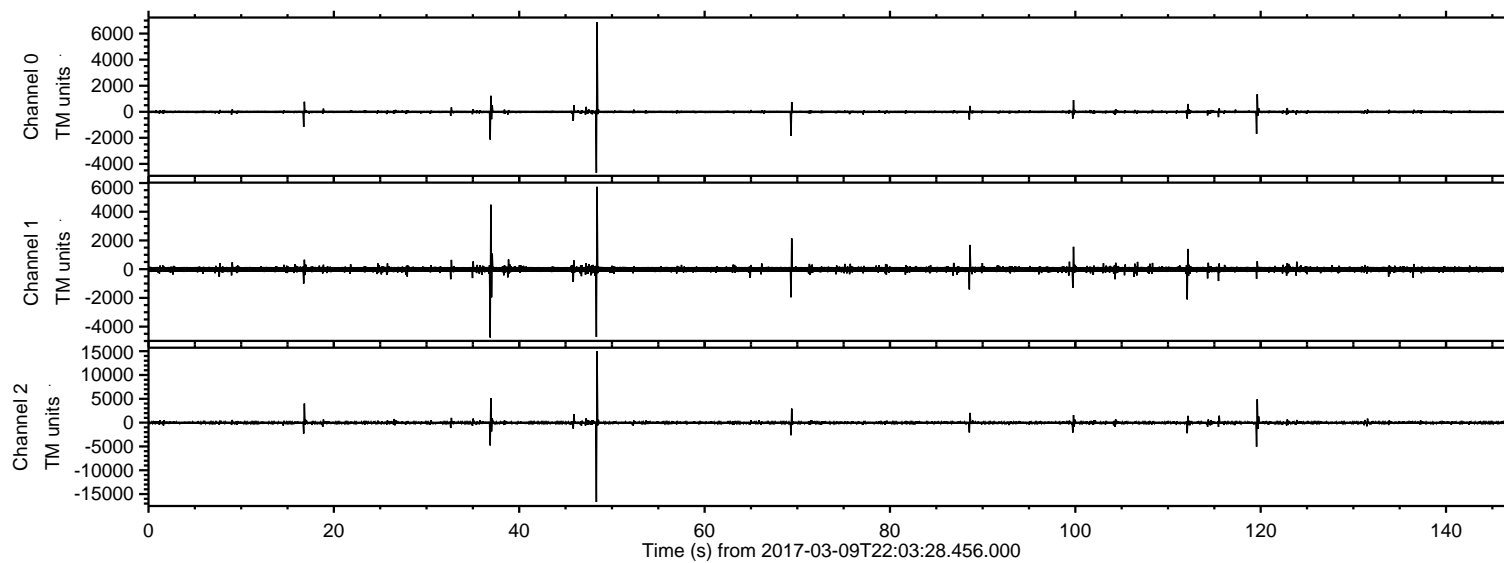
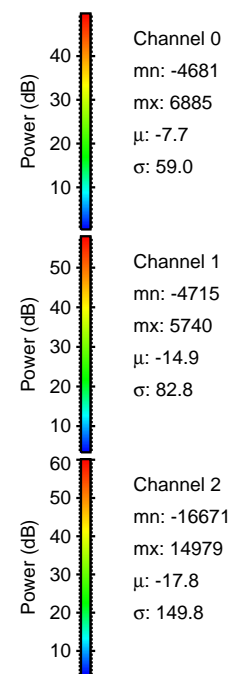
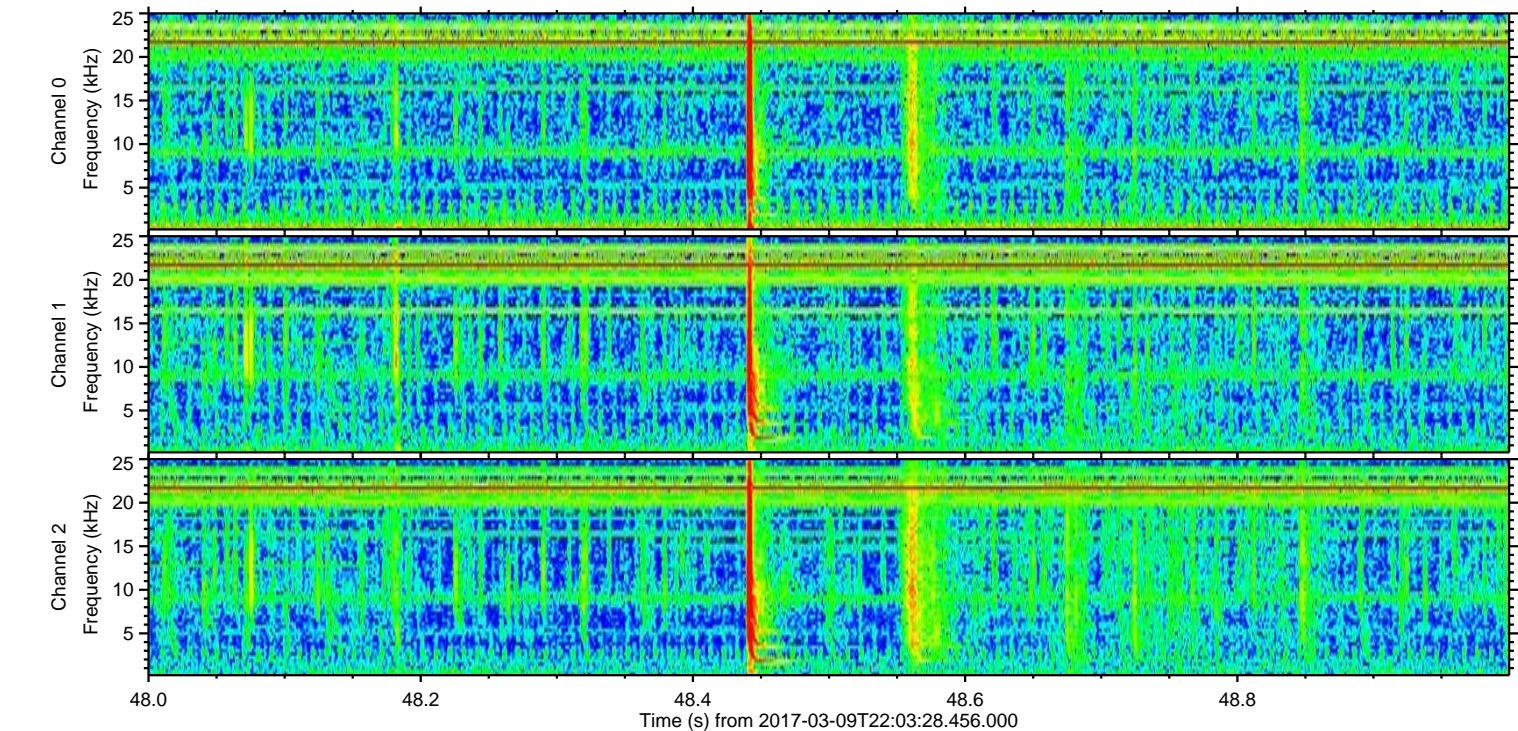
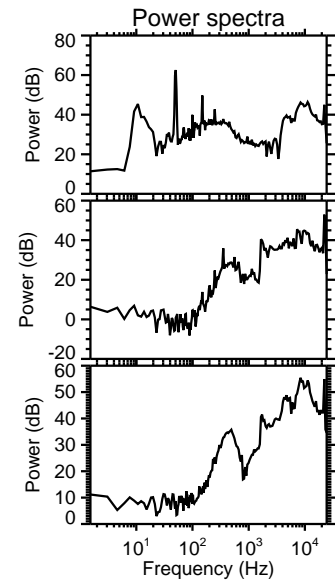
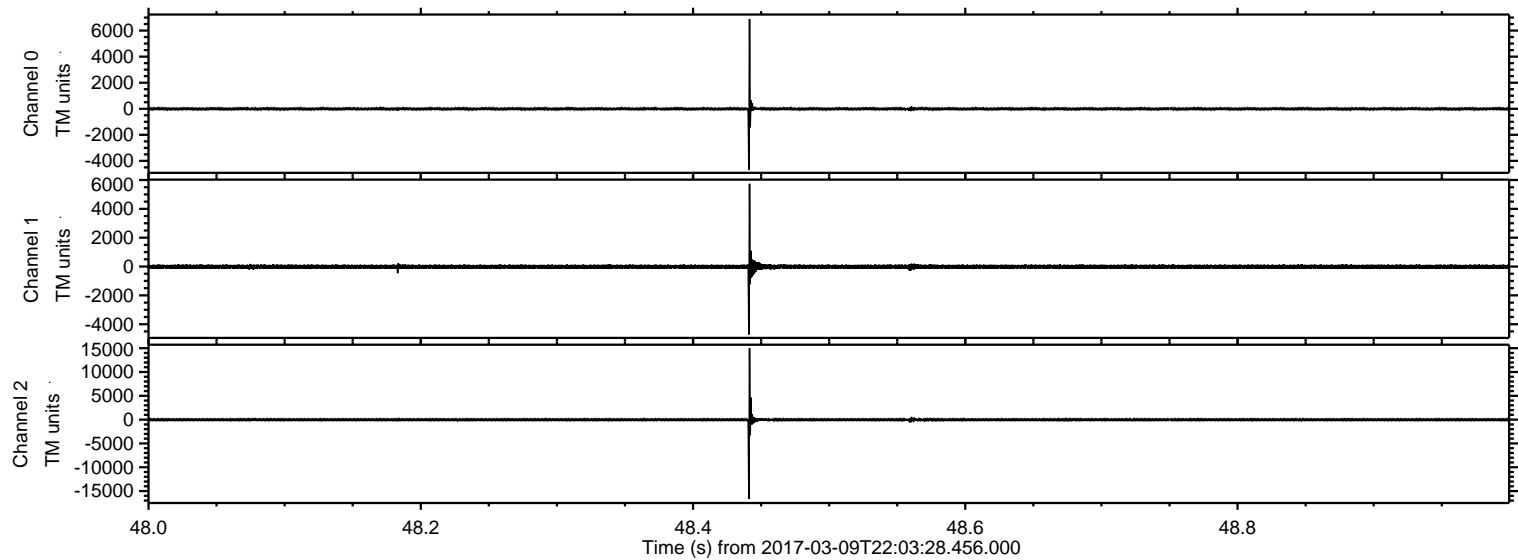

Processed Thu Mar 9 23:11:36 2017 by ELM ver.2012-10-06 from 001__elm20170309_220327__dat00.bin

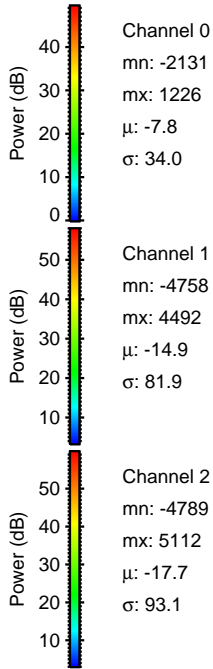
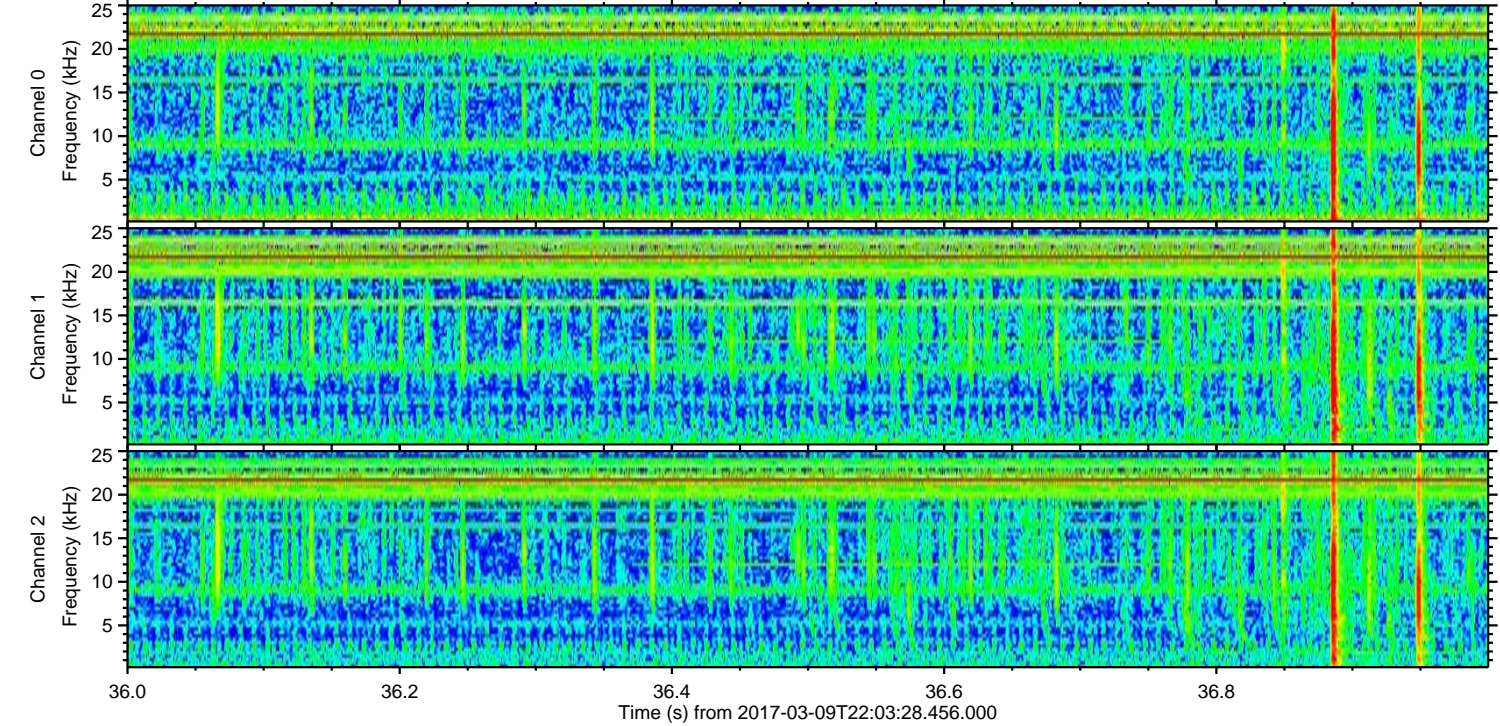
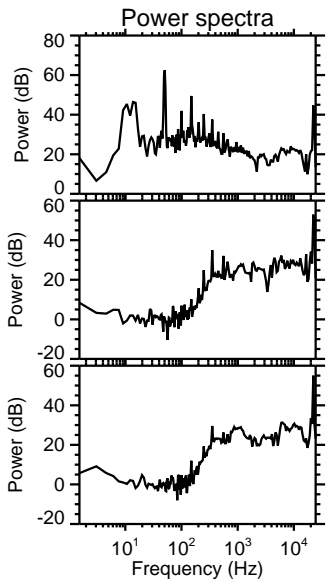
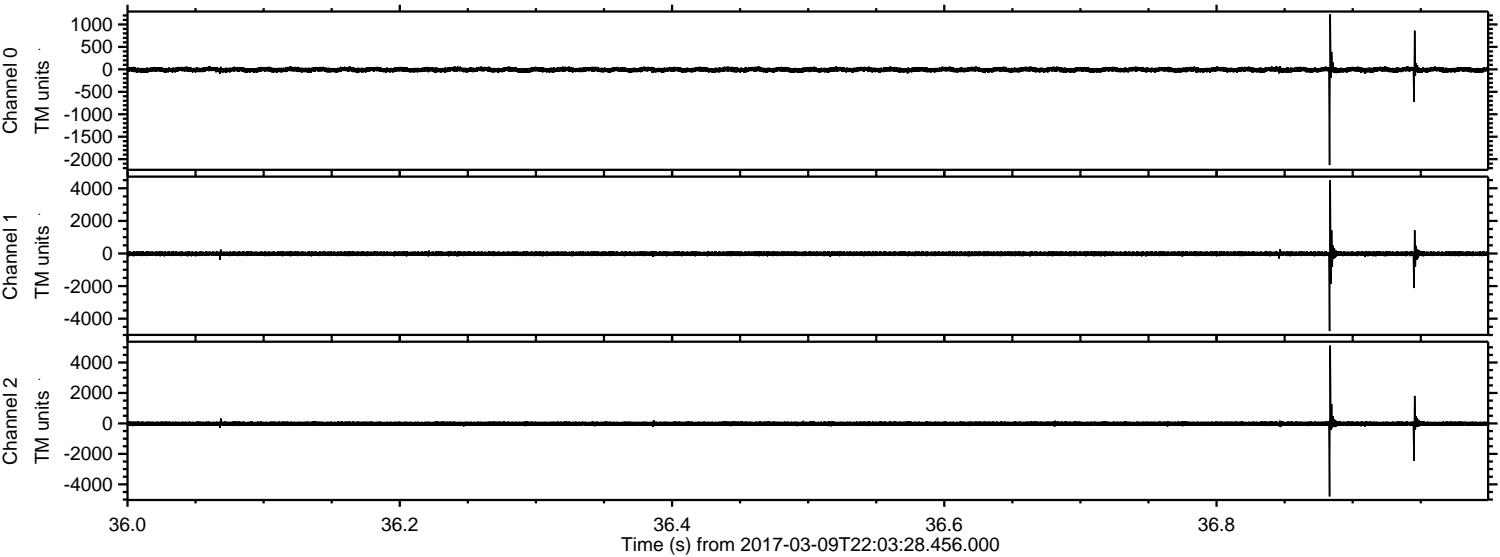

ELMAVAN 3D WAVEFORMS (Measured data sampled at 50 kHz) 51000 packets of 144 samples from 2017-03-09T22:03:28.456.000. Part 120/147

Processed Thu Mar 9 23:11:37 2017 by ELM ver.2012-10-06 from 001__elm20170309_220327__dat00.bin

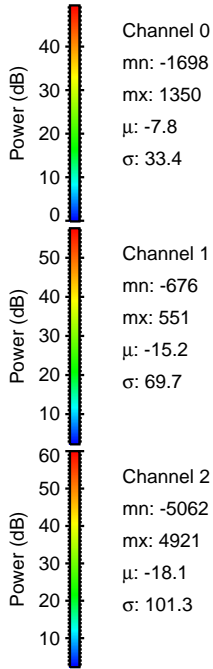
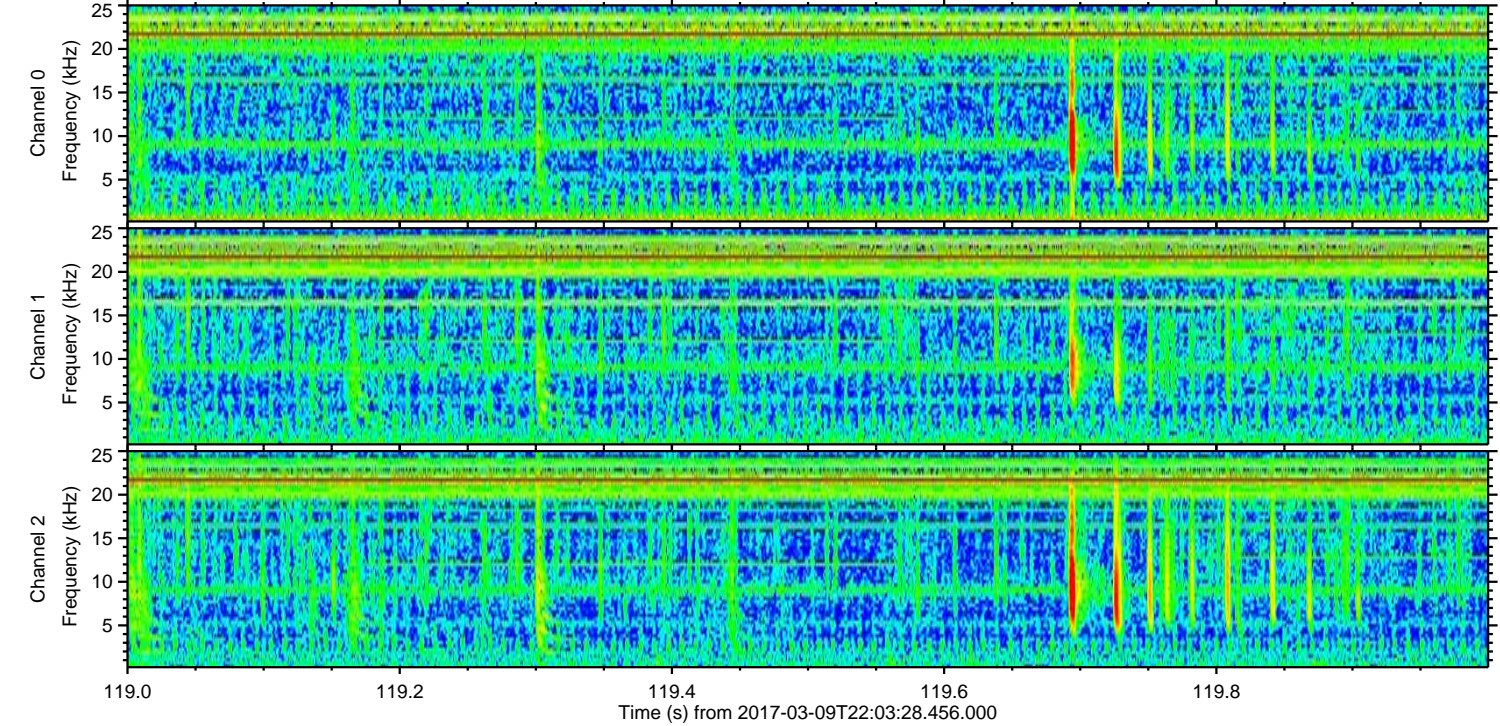
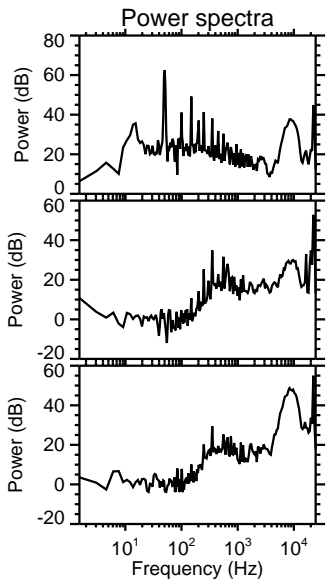
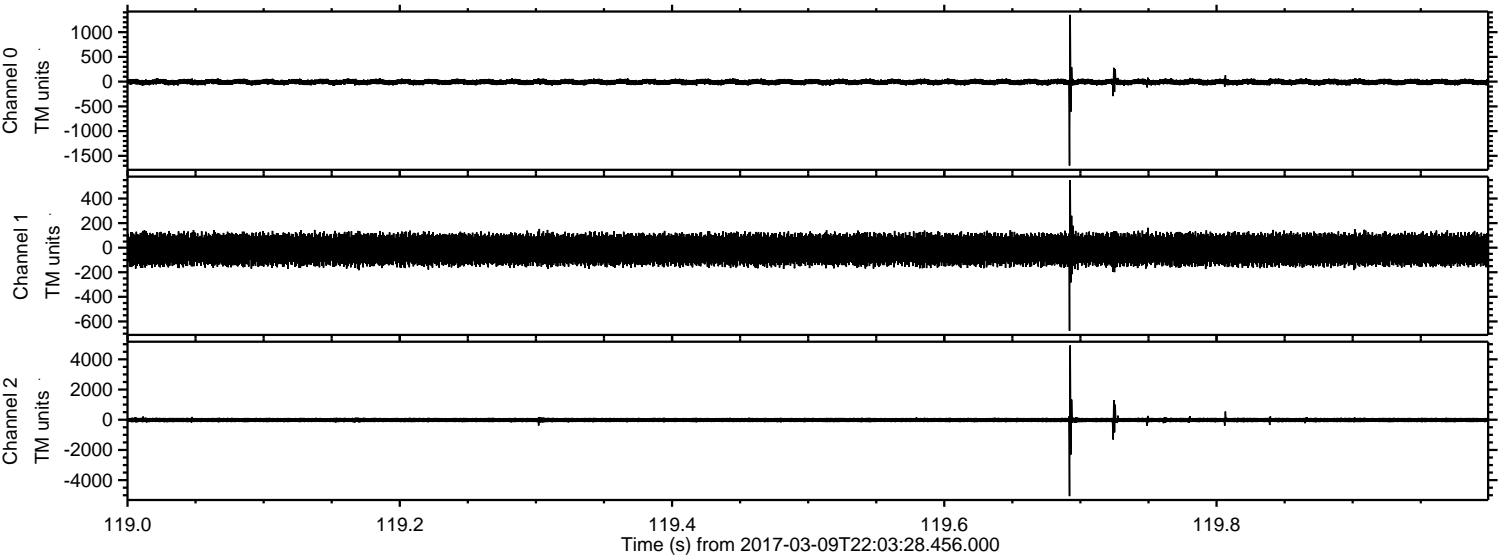

ELMAVAN 3D WAVEFORMS (Measured data sampled at 50 kHz) 51000 packets of 144 samples from 2017-03-09T22:03:28.456.000. Part 17/147

Processed Thu Mar 9 23:11:38 2017 by ELM ver.2012-10-06 from 001__elm20170309_220327__dat00.bin

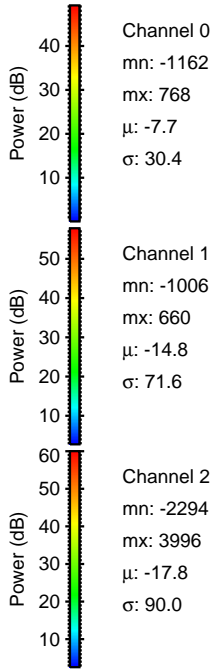
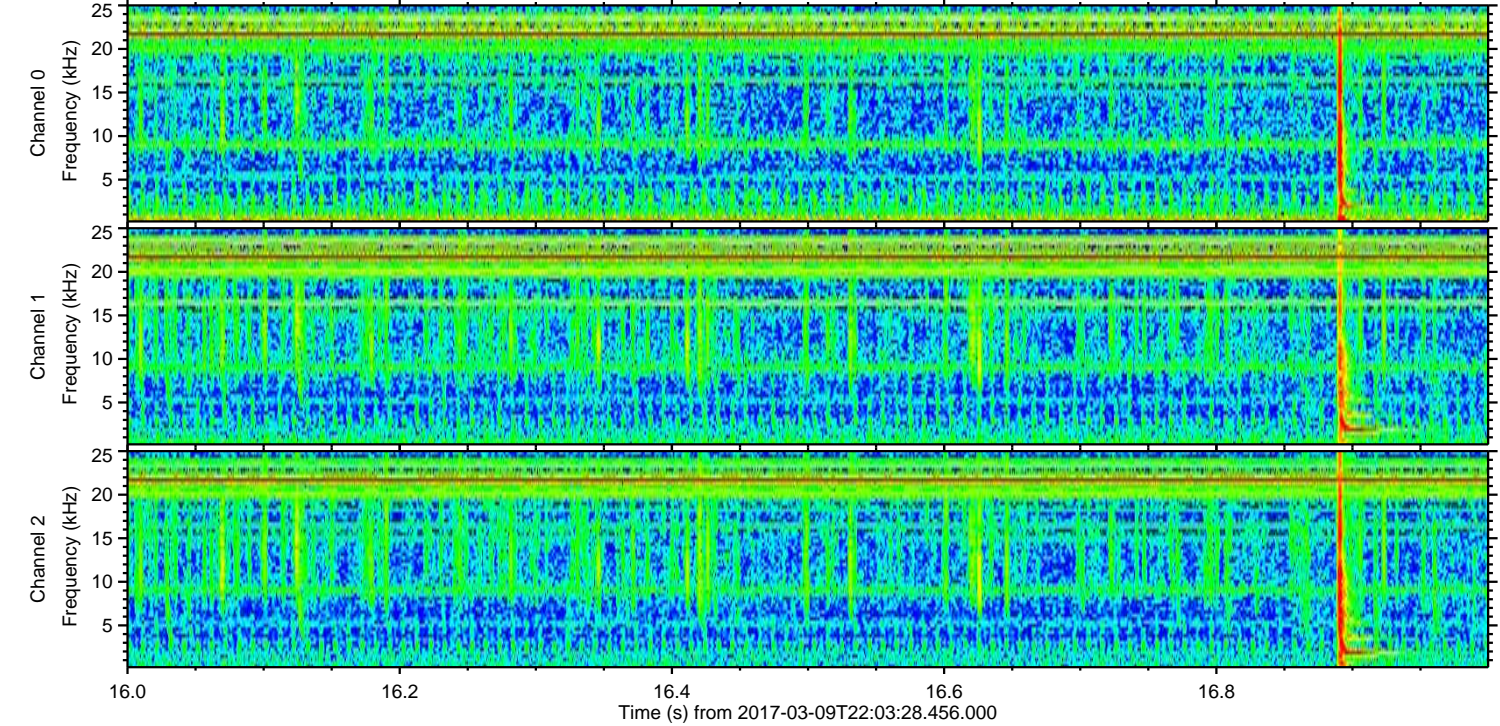
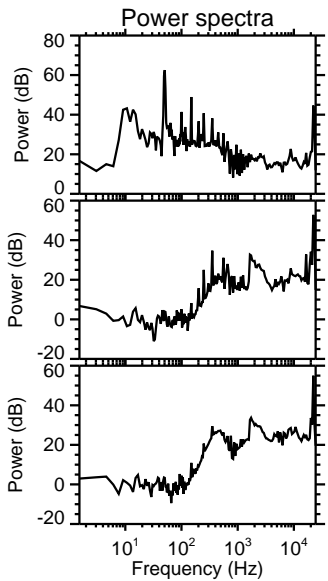
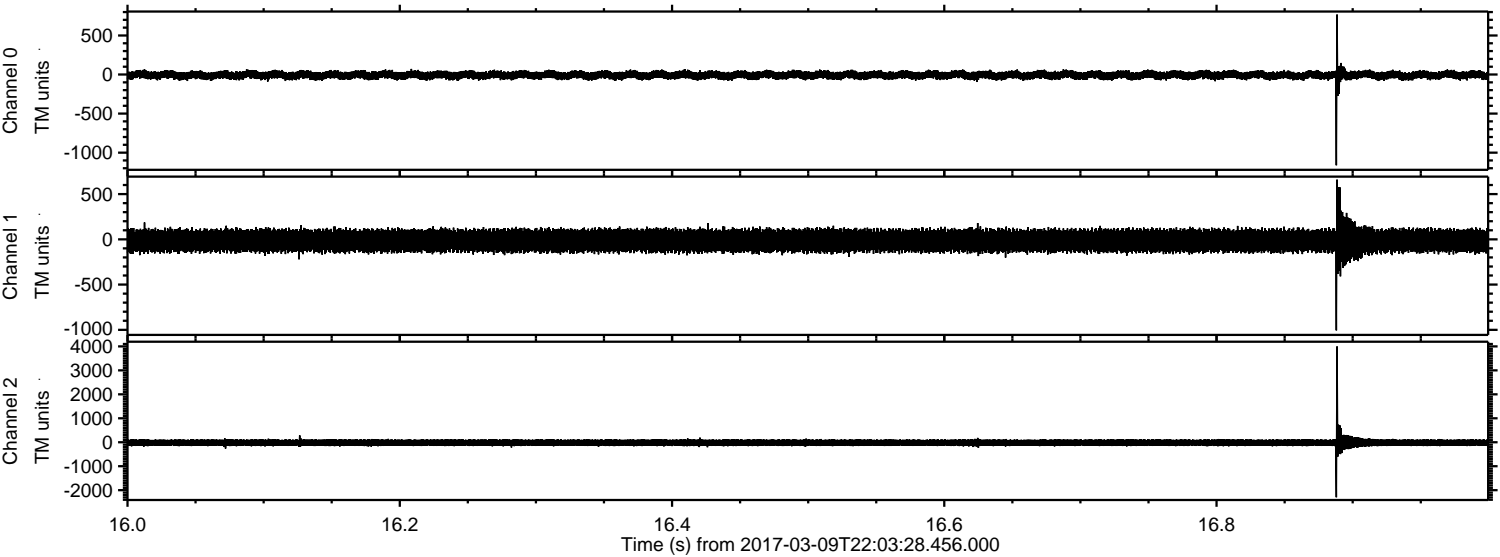

Processed Thu Mar 9 23:11:39 2017 by ELM ver.2012-10-06 from 001__elm20170309_220327__dat00.bin

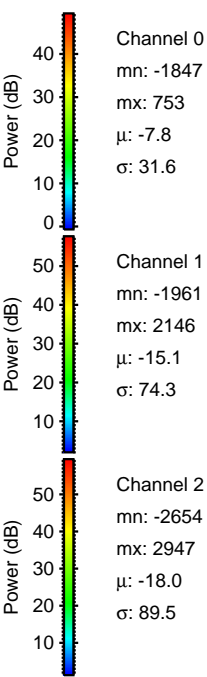
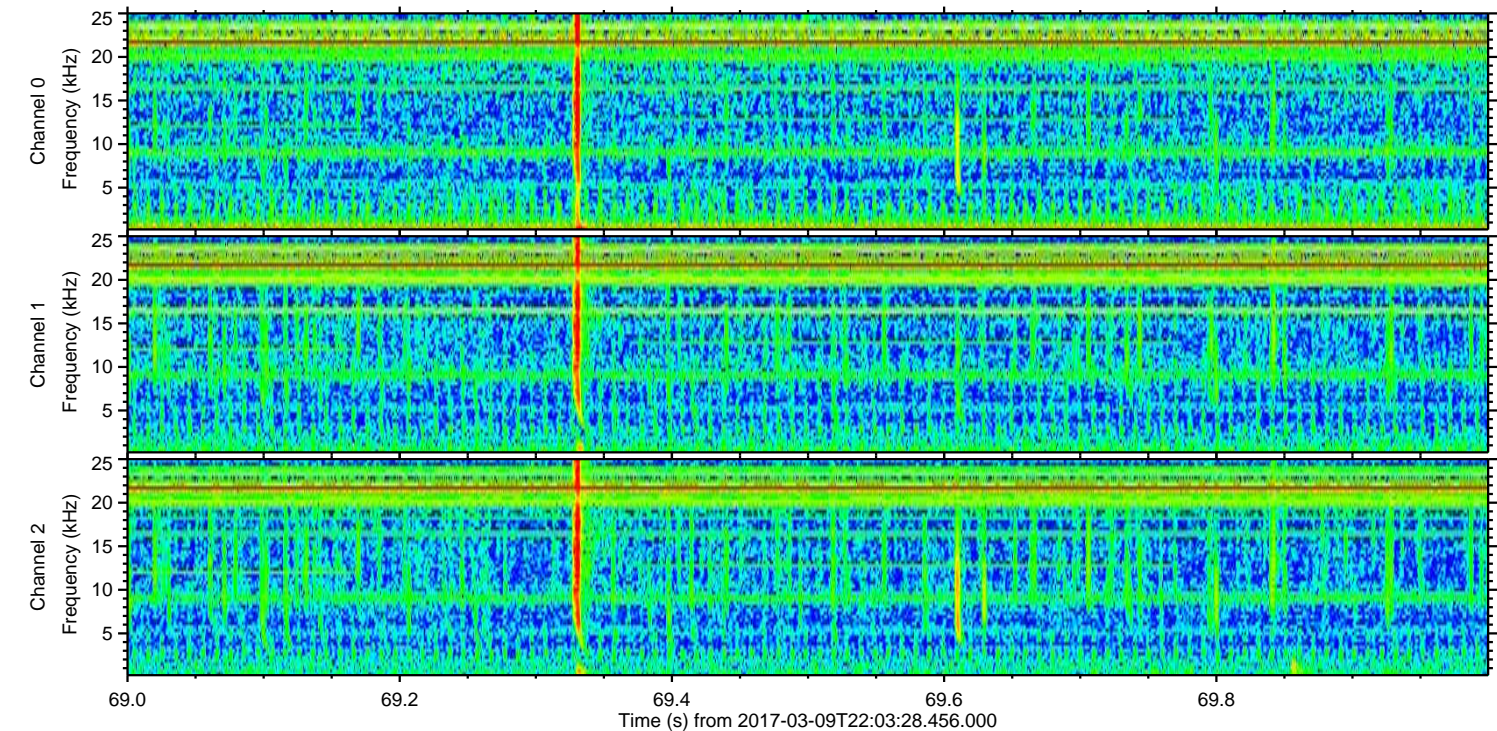
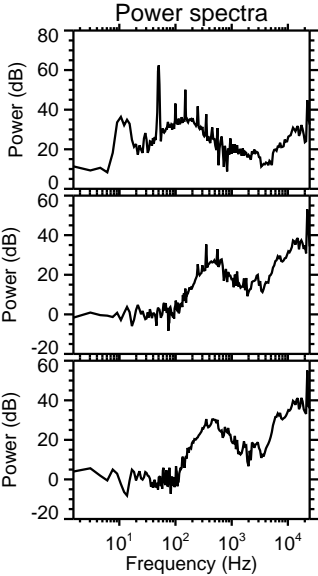
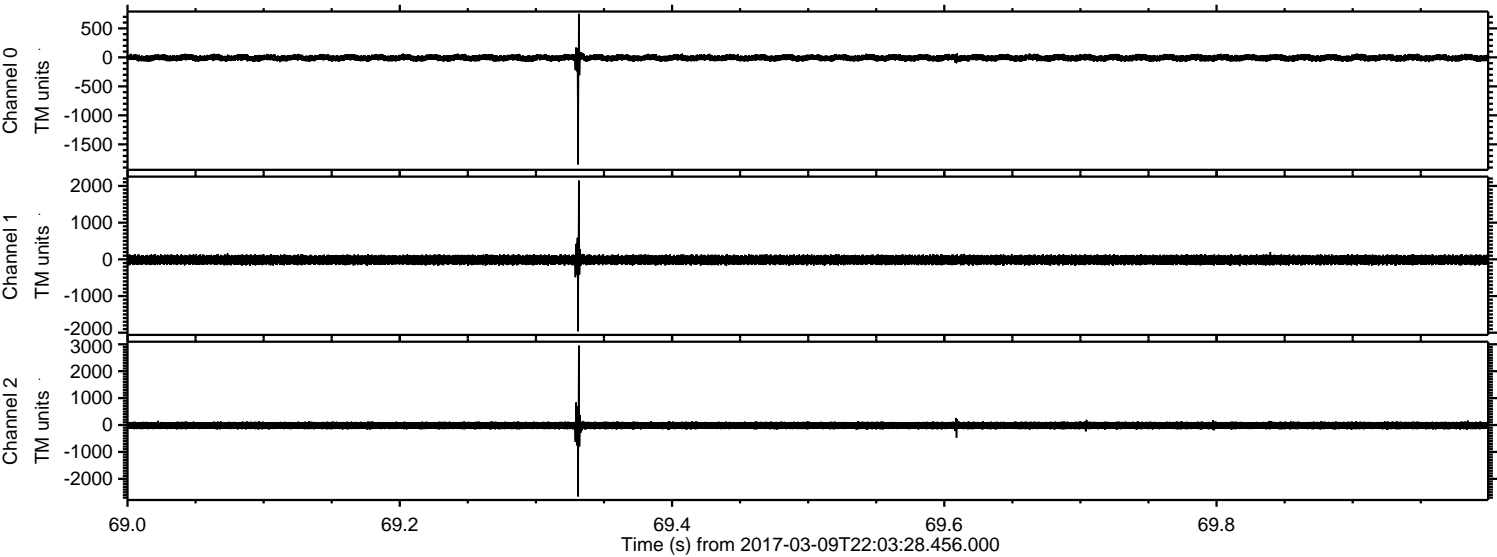

ELMAVAN 3D WAVEFORMS (Measured data sampled at 50 kHz) 51000 packets of 144 samples from 2017-03-09T22:03:28.456.000. Part 113/147

Processed Thu Mar 9 23:11:40 2017 by ELM ver.2012-10-06 from 001__elm20170309_220327__dat00.bin

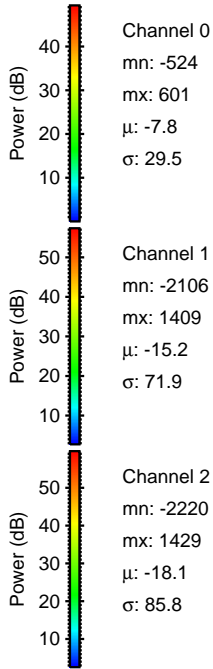
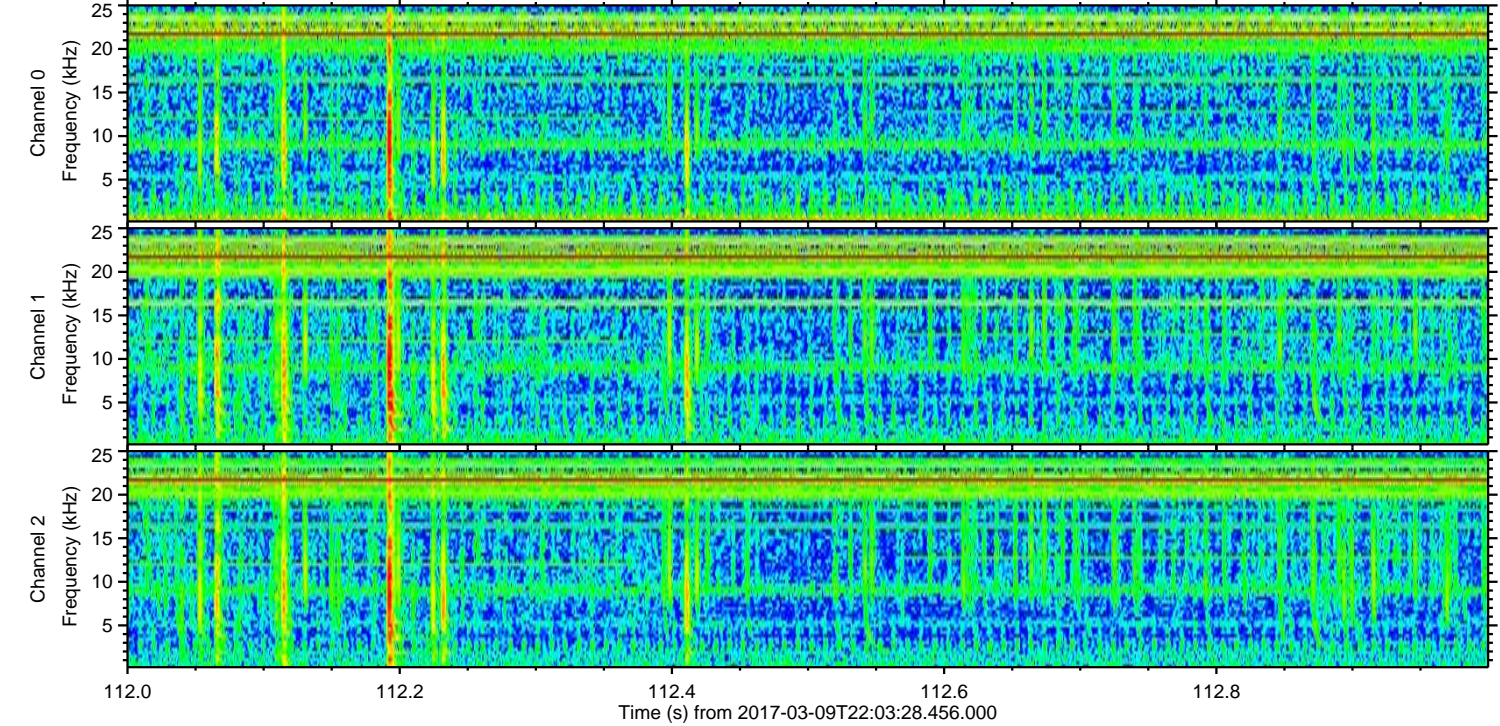
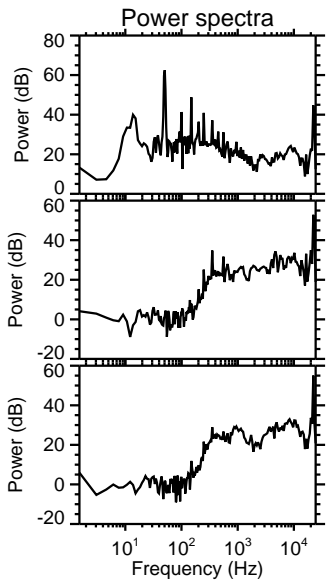
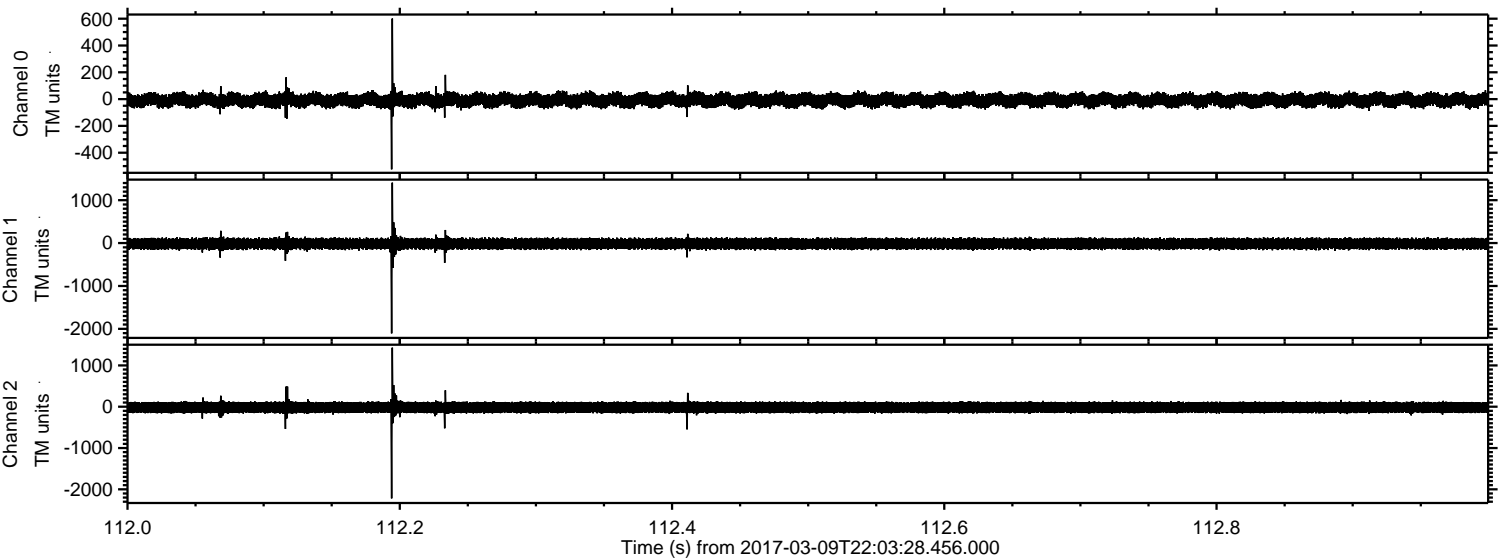

ELMAVAN 3D WAVEFORMS (Measured data sampled at 50 kHz) 51000 packets of 144 samples from 2017-03-09T22:03:28.456.000. Part 100/147

Processed Thu Mar 9 23:11:41 2017 by ELM ver.2012-10-06 from 001__elm20170309_220327__dat00.bin

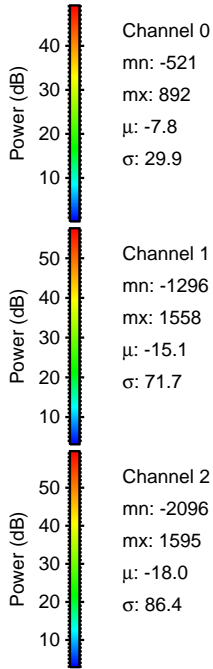
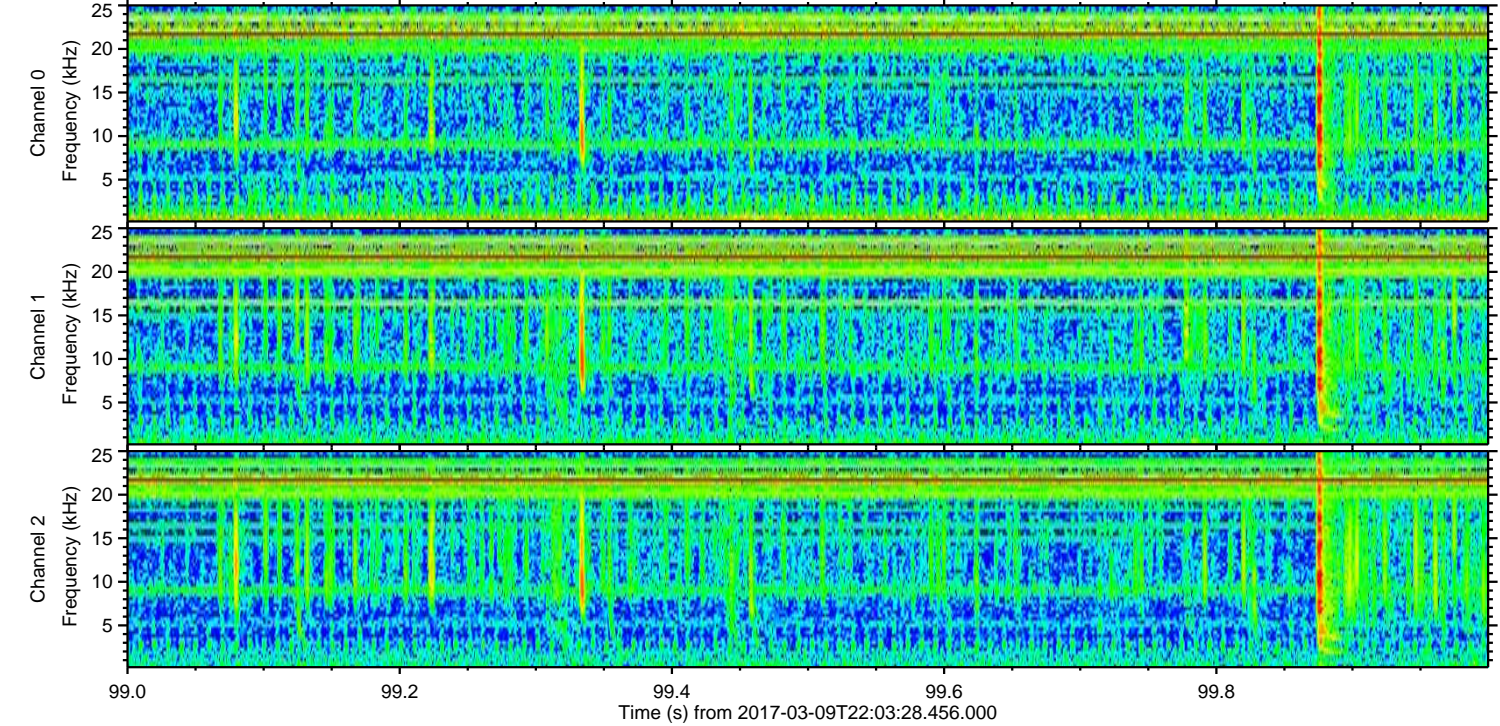
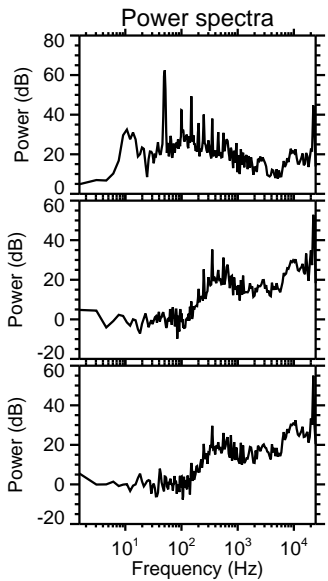
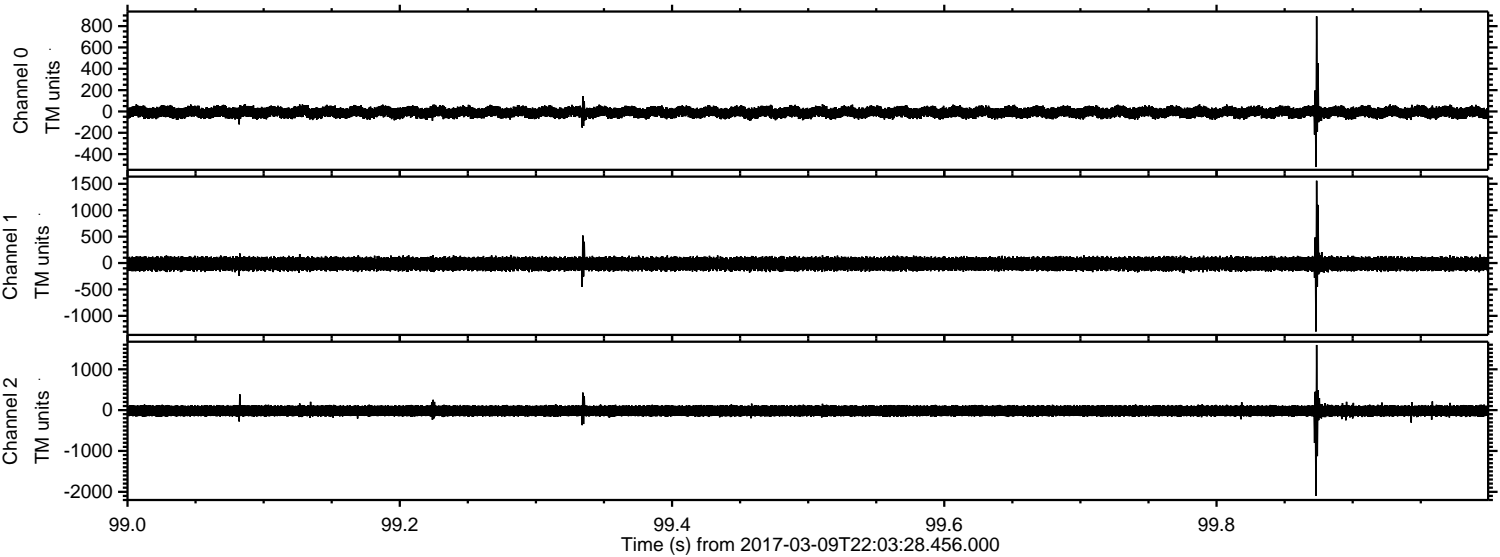

Processed Thu Mar 9 23:11:42 2017 by ELM ver.2012-10-06 from 001__elm20170309_220327__dat00.bin

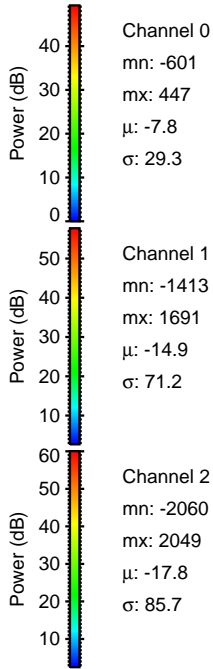
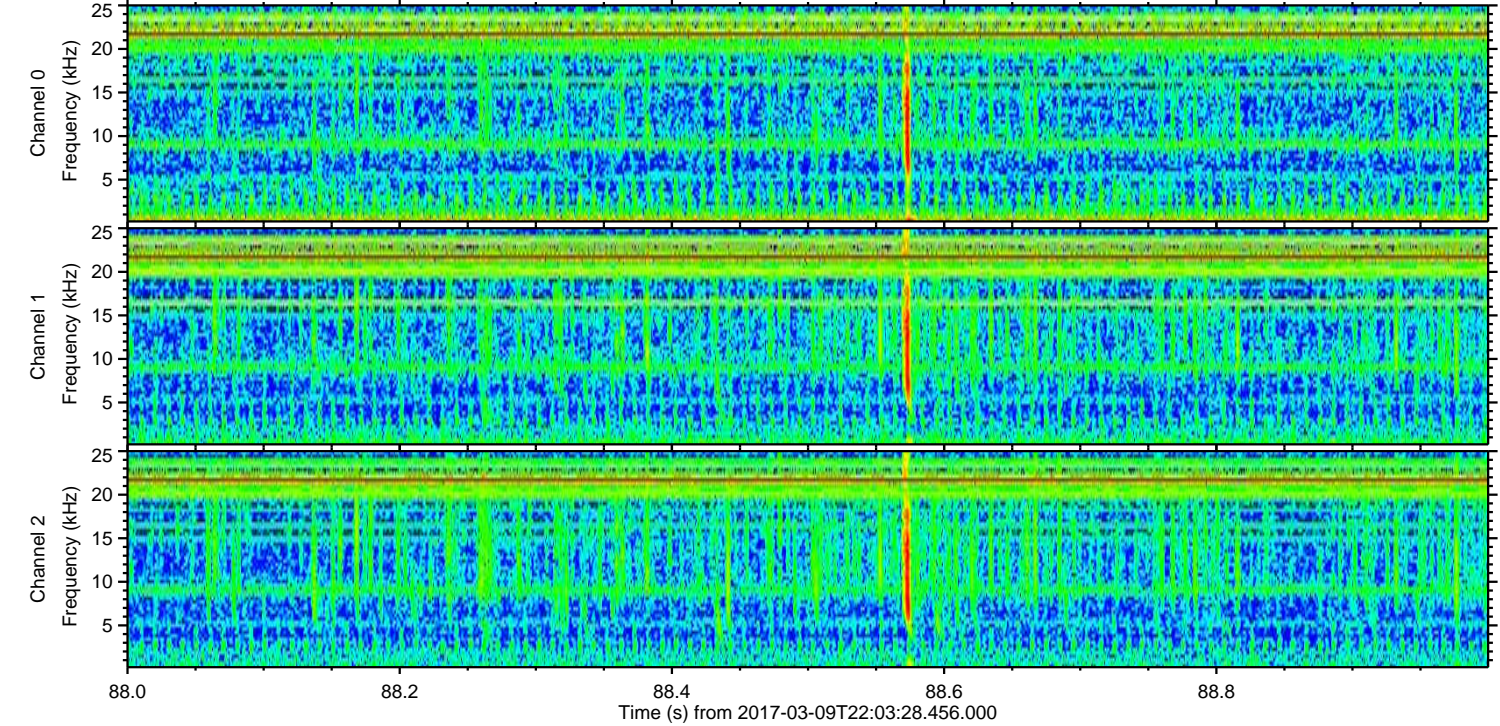
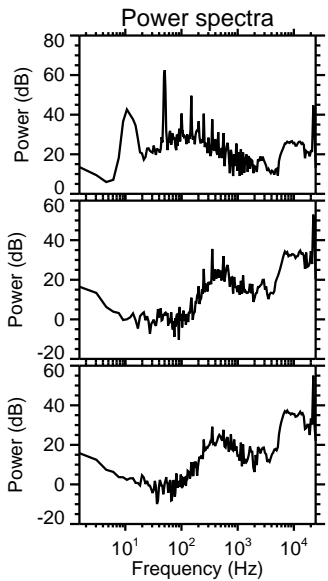
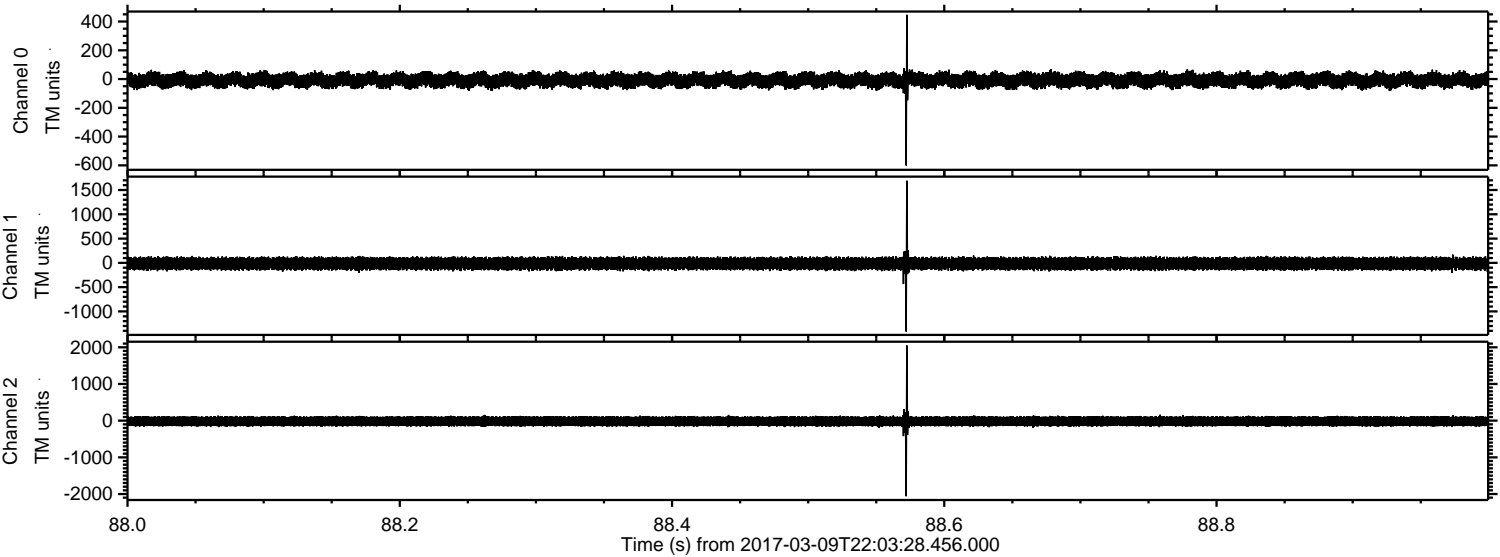

Processed Thu Mar 9 23:11:43 2017 by ELM ver.2012-10-06 from 001__elm20170309_220327__dat00.bin

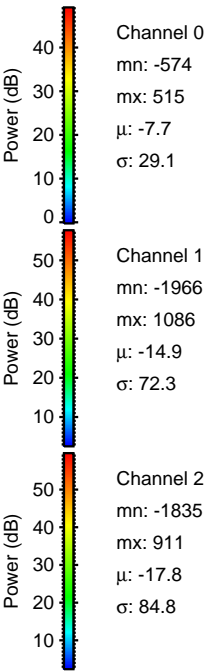
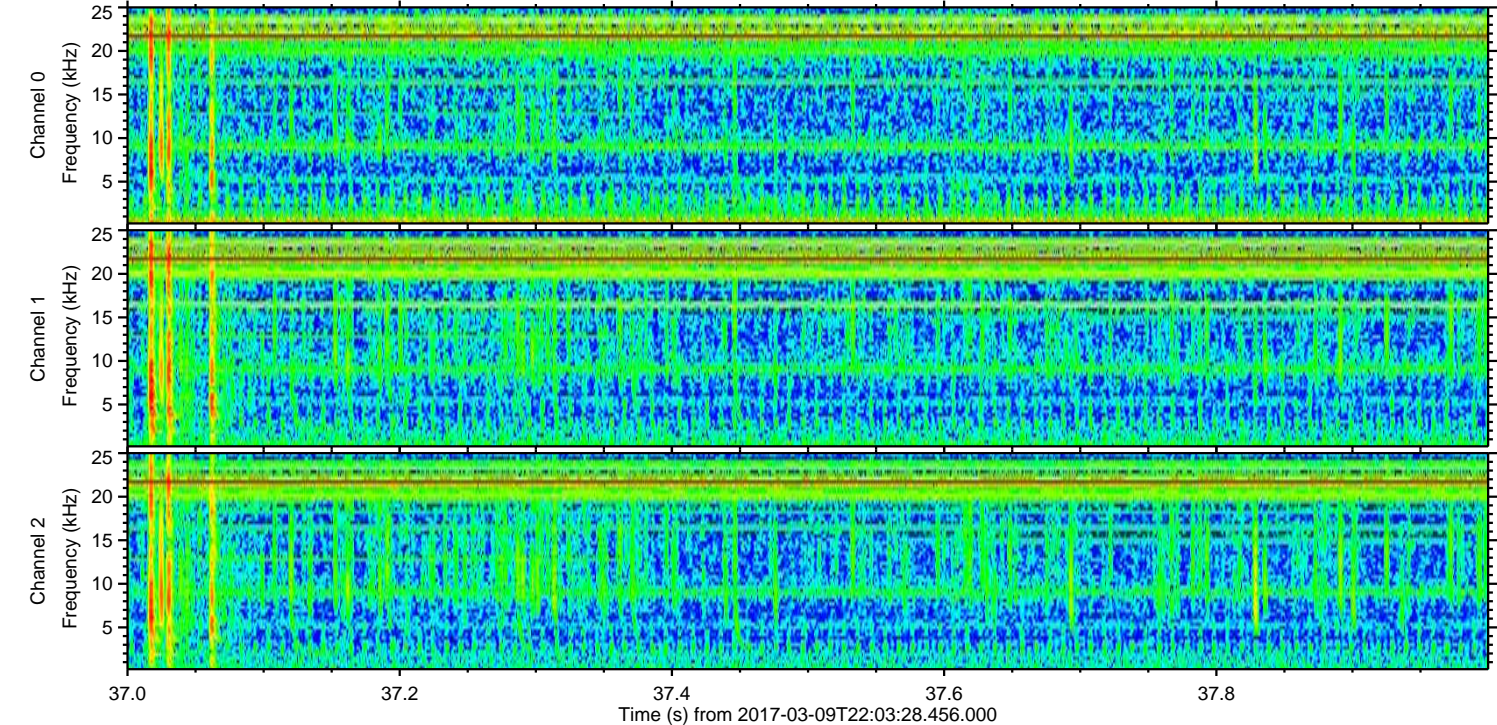
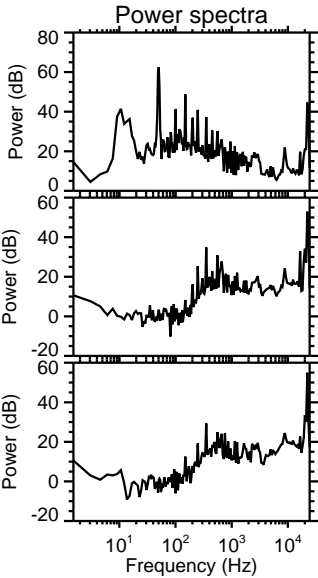
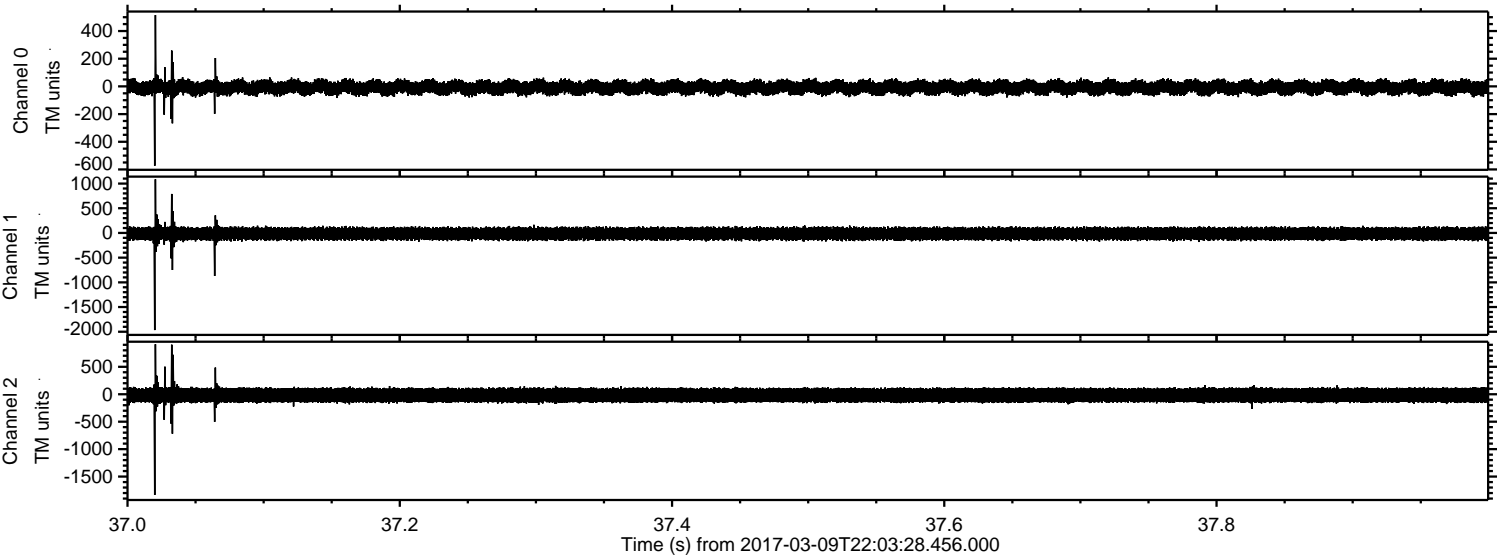

Channel 0
mn: -574
mx: 515
 μ : -7.7
 σ : 29.1

Channel 1
mn: -1966
mx: 1086
 μ : -14.9
 σ : 72.3

Channel 2
mn: -1835
mx: 911
 μ : -17.8
 σ : 84.8

