

ELMAVAN 3D WAVEFORMS (Measured data sampled at 50 kHz) 51000 packets of 144 samples from 2017-03-09T21:48:27.809.000.

Processed Thu Mar 9 22:55:52 2017 by ELM ver.2012-10-06 from 001__elm20170309_214826__dat00.bin

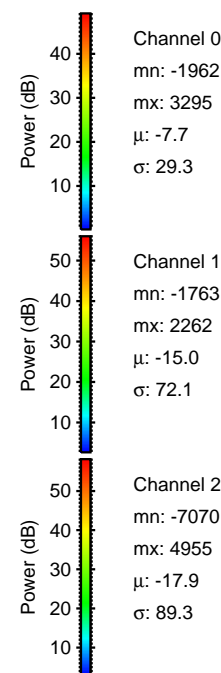

Processed Thu Mar 9 22:56:04 2017 by ELM ver.2012-10-06 from 001__elm20170309_214826__dat00.bin

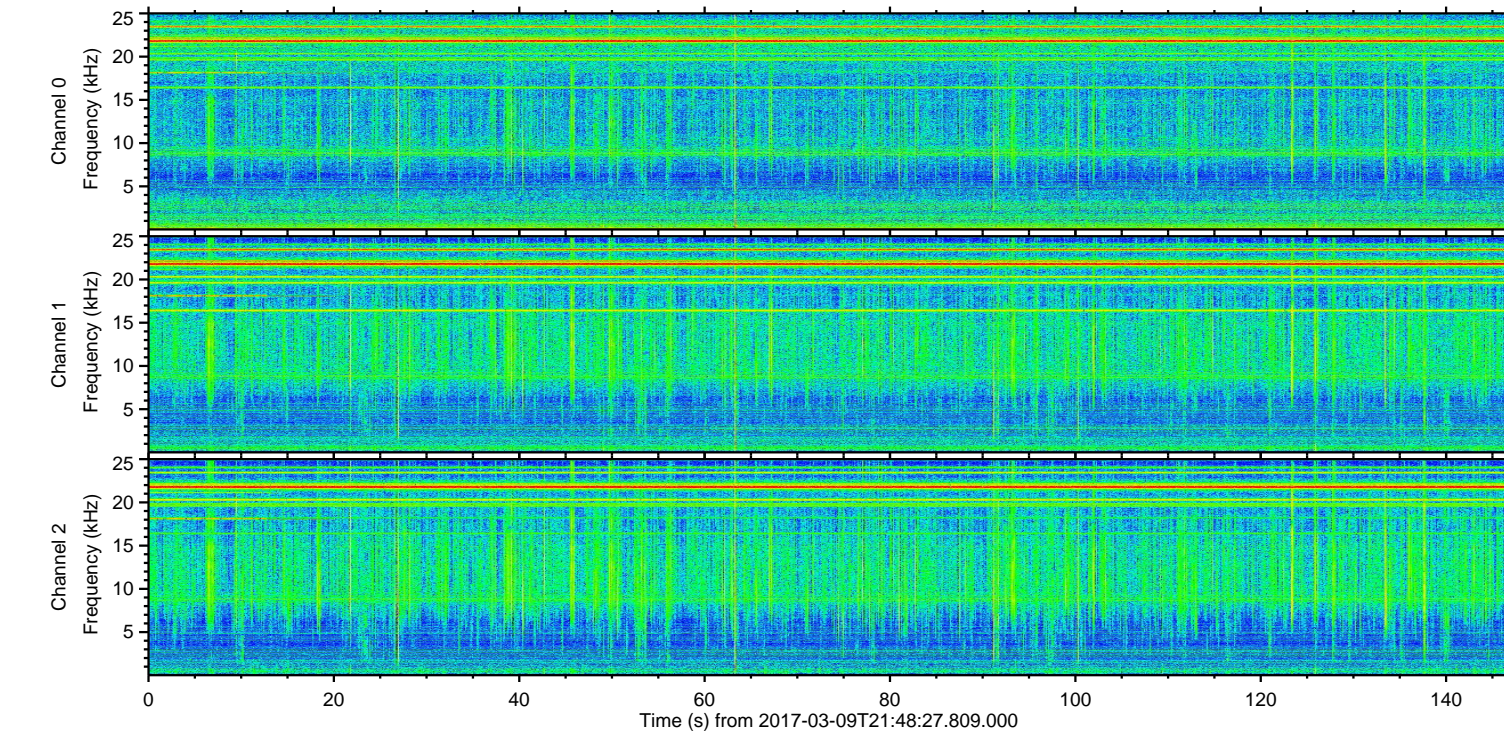
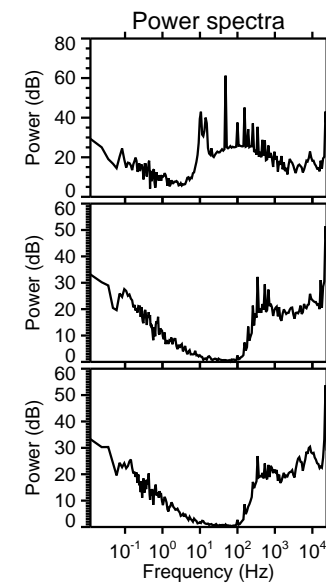
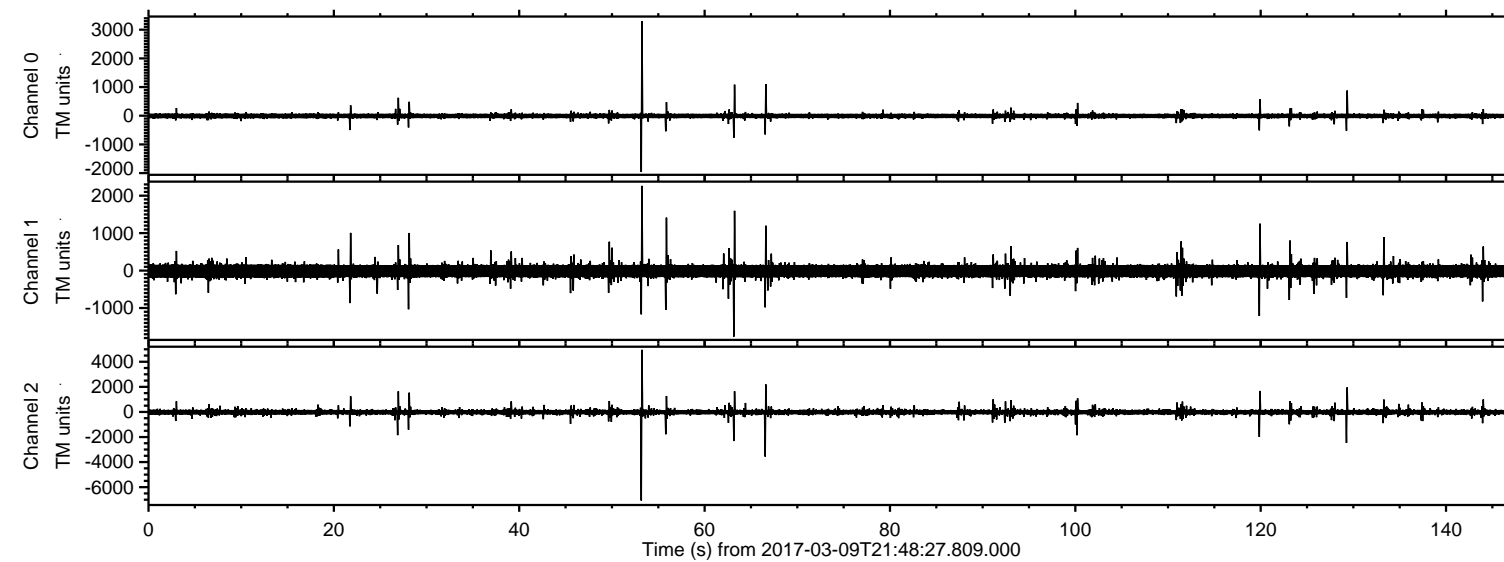
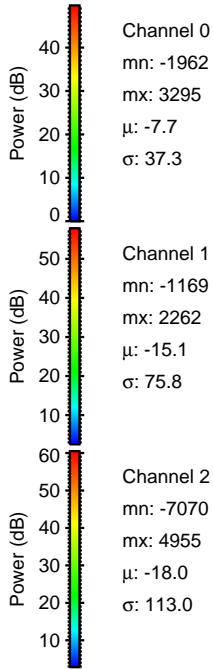
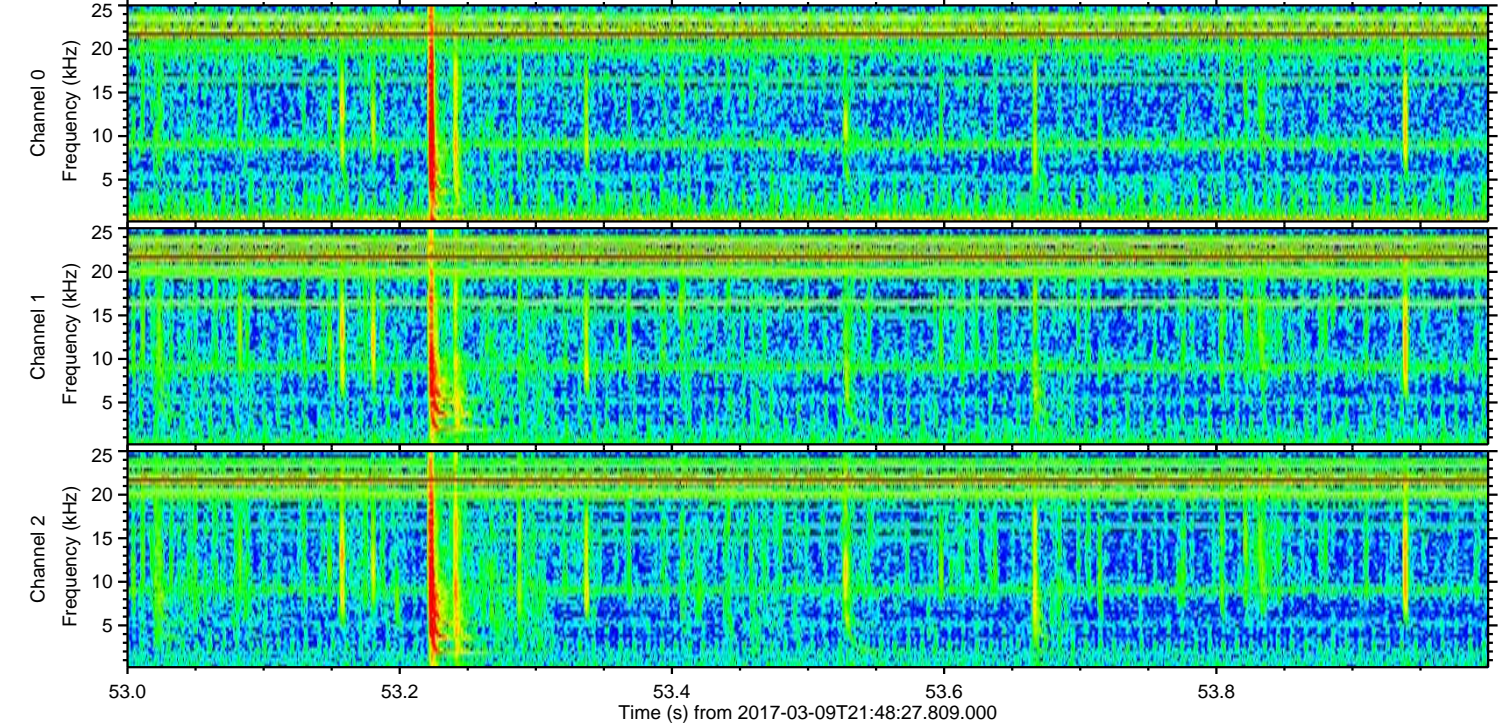
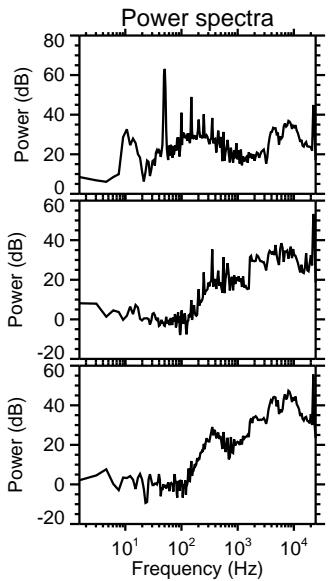
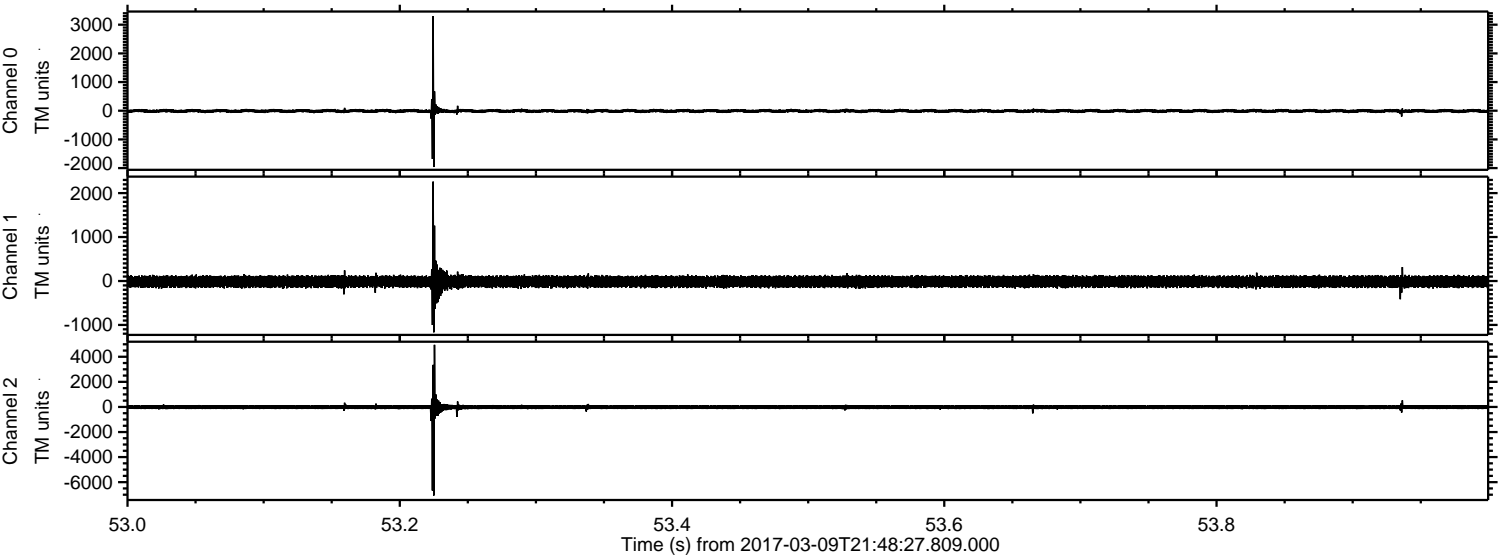

Processed Thu Mar 9 22:56:04 2017 by ELM ver.2012-10-06 from 001__elm20170309_214826__dat00.bin

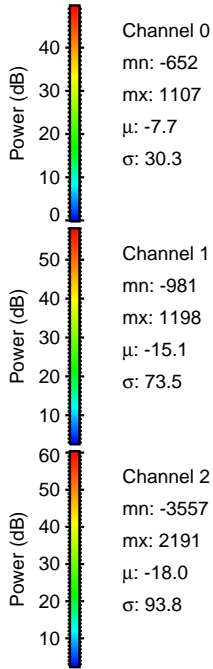
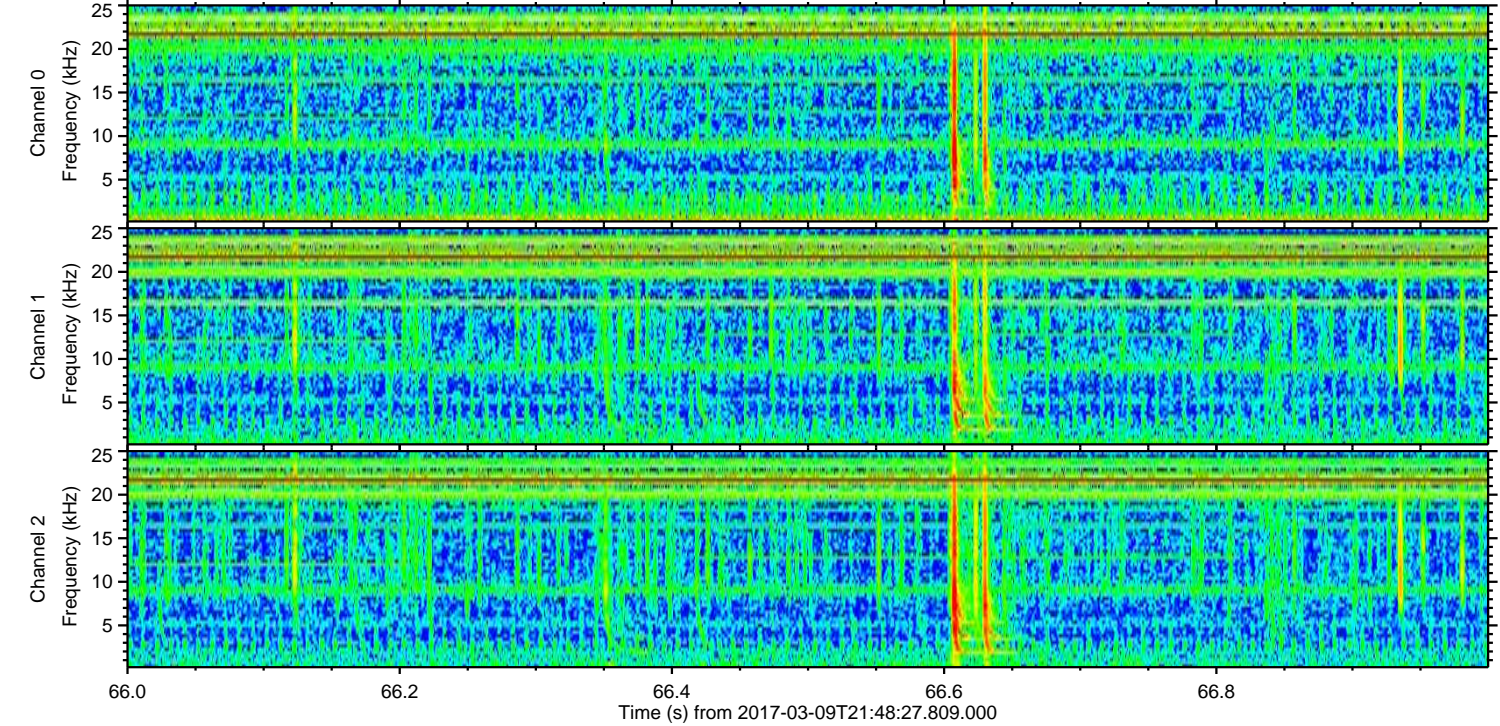
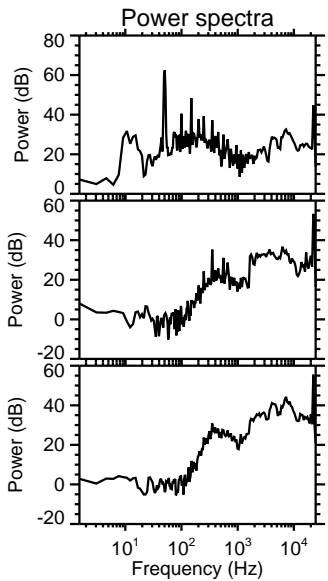
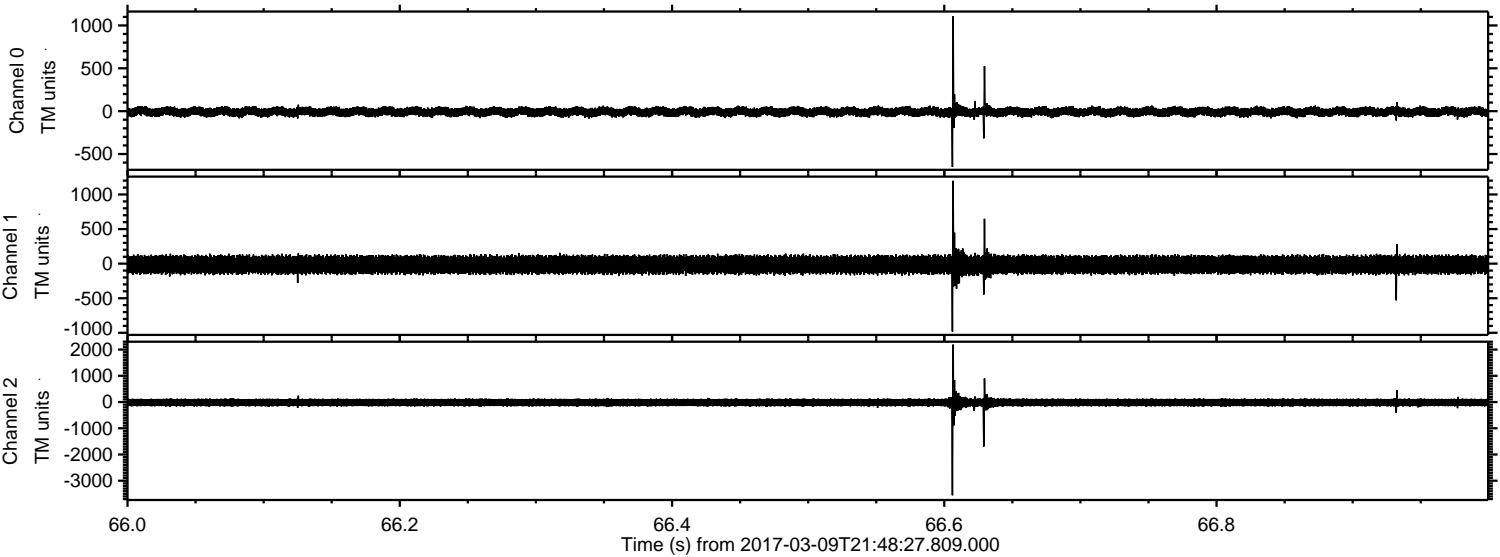

Channel 0
mn: -652
mx: 1107
 μ : -7.7
 σ : 30.3

Channel 1
mn: -981
mx: 1198
 μ : -15.1
 σ : 73.5

Channel 2
mn: -3557
mx: 2191
 μ : -18.0
 σ : 93.8

ELMAVAN 3D WAVEFORMS (Measured data sampled at 50 kHz) 51000 packets of 144 samples from 2017-03-09T21:48:27.809.000. Part 130/147

Processed Thu Mar 9 22:56:05 2017 by ELM ver.2012-10-06 from 001__elm20170309_214826__dat00.bin

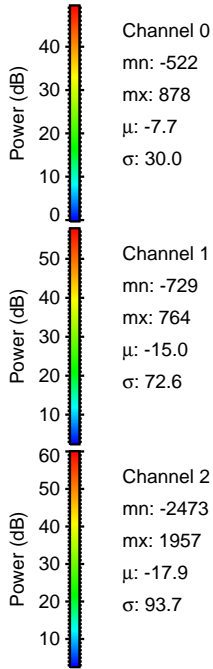
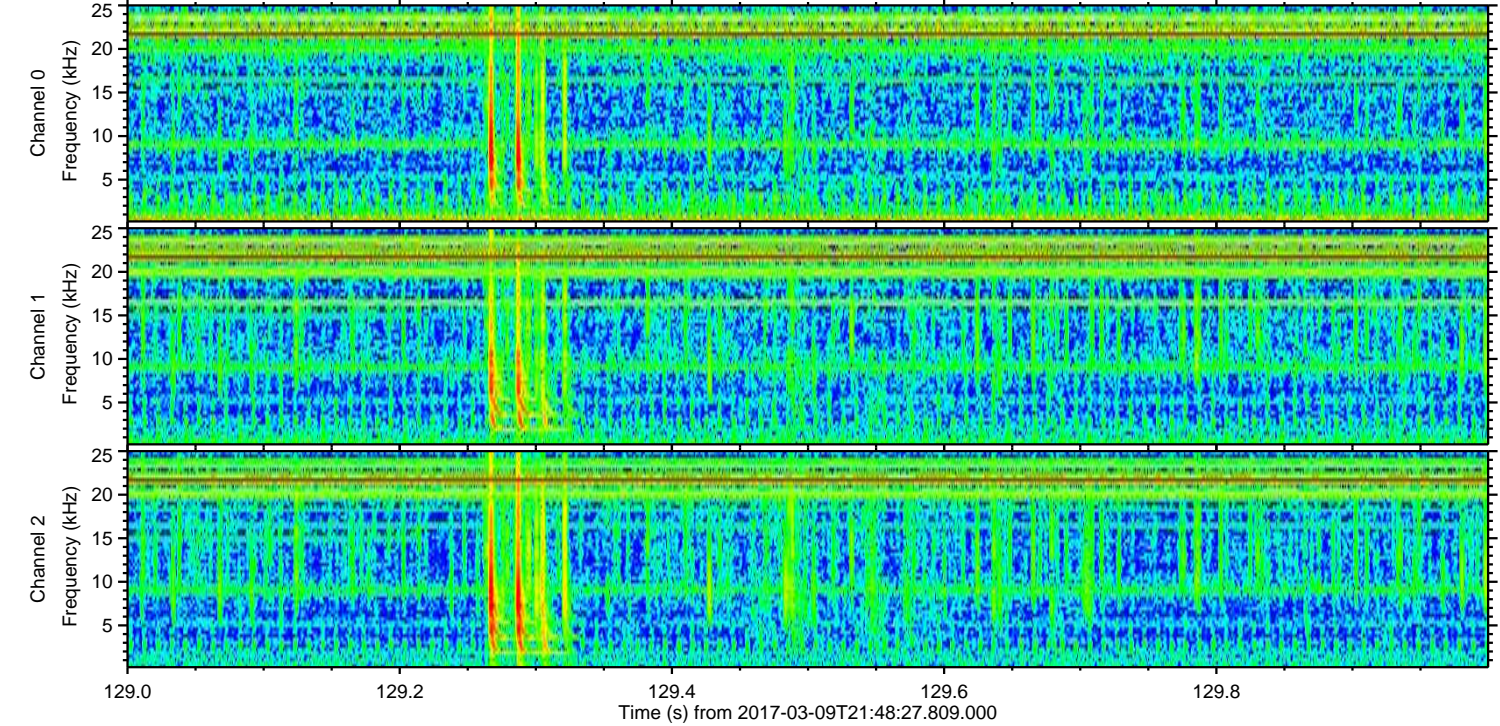
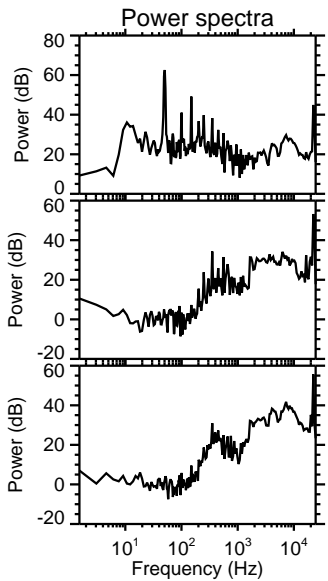
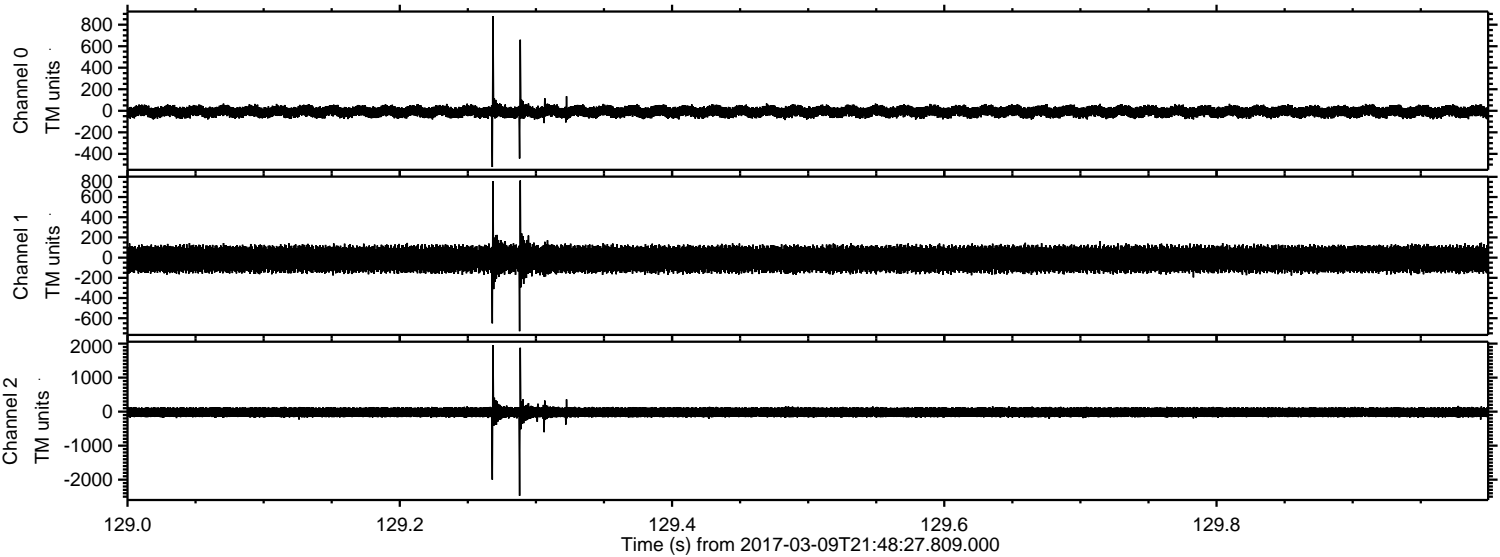

Channel 0
mn: -522
mx: 878
 μ : -7.7
 σ : 30.0

Channel 1
mn: -729
mx: 764
 μ : -15.0
 σ : 72.6

Channel 2
mn: -2473
mx: 1957
 μ : -17.9
 σ : 93.7

Processed Thu Mar 9 22:56:06 2017 by ELM ver.2012-10-06 from 001__elm20170309_214826__dat00.bin

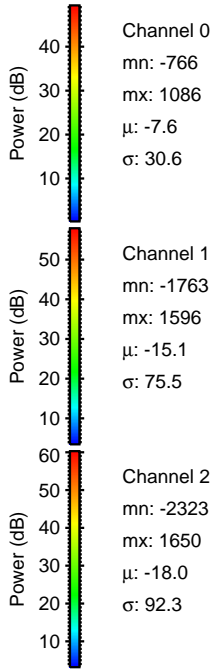
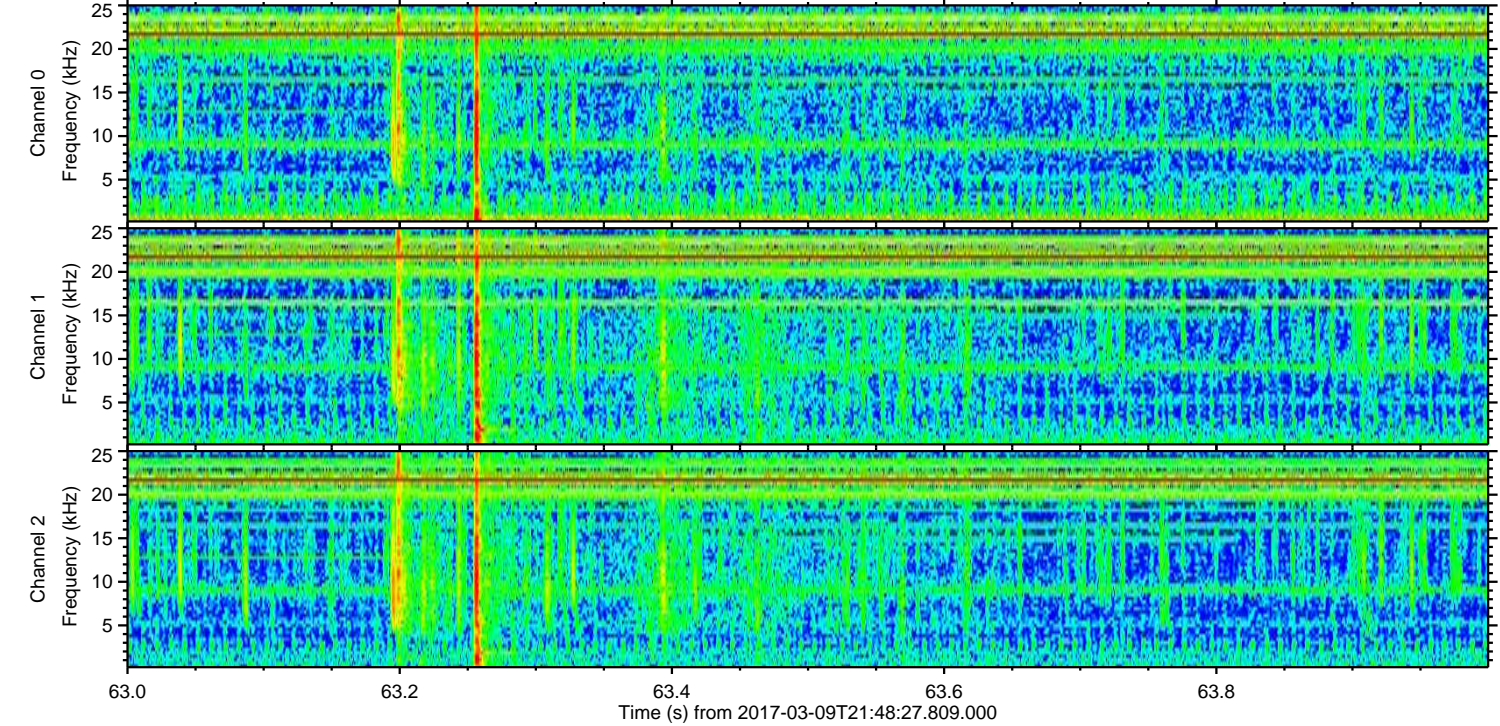
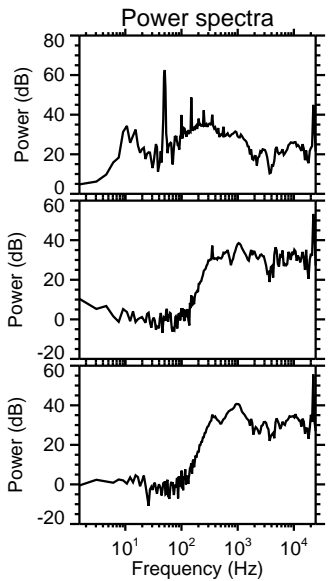
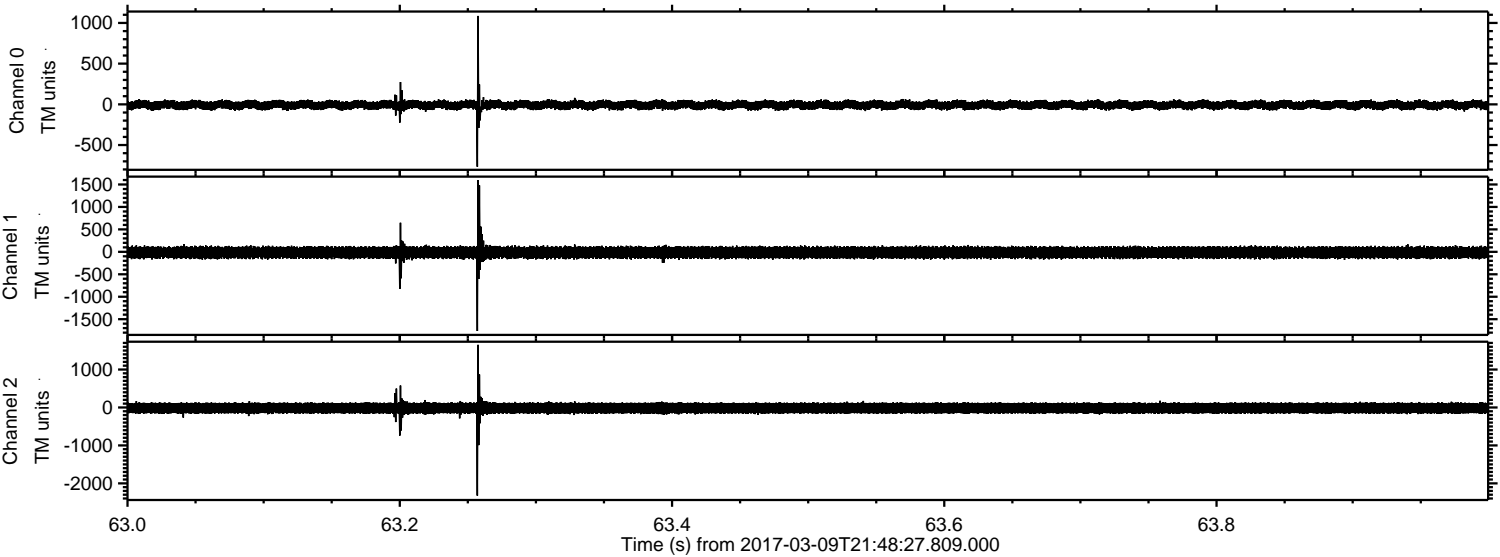

ELMAVAN 3D WAVEFORMS (Measured data sampled at 50 kHz) 51000 packets of 144 samples from 2017-03-09T21:48:27.809.000. Part 120/147

Processed Thu Mar 9 22:56:07 2017 by ELM ver.2012-10-06 from 001__elm20170309_214826__dat00.bin

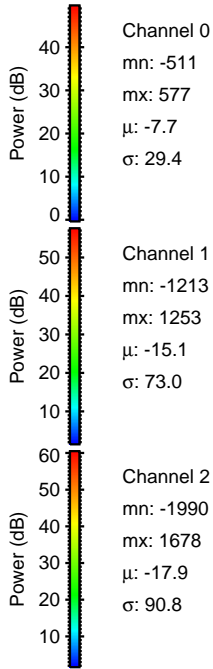
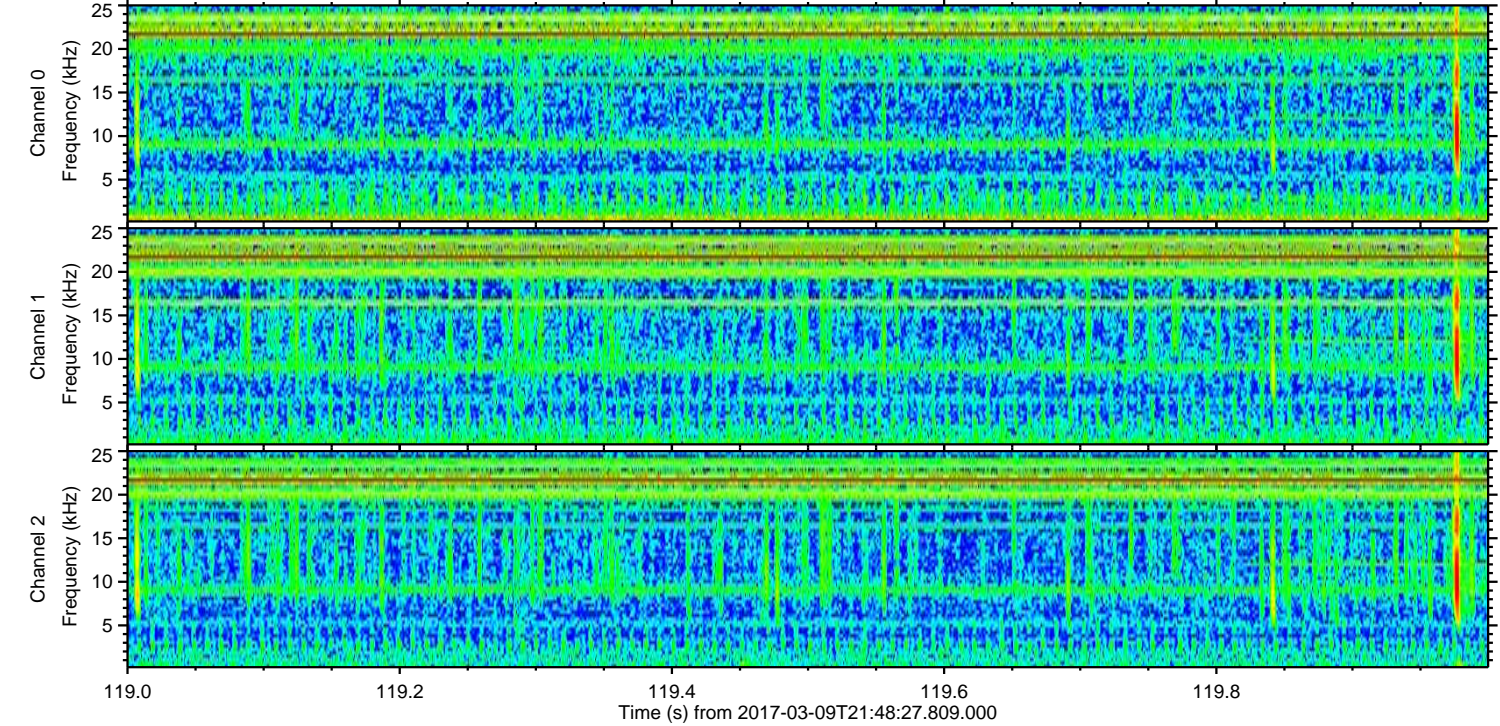
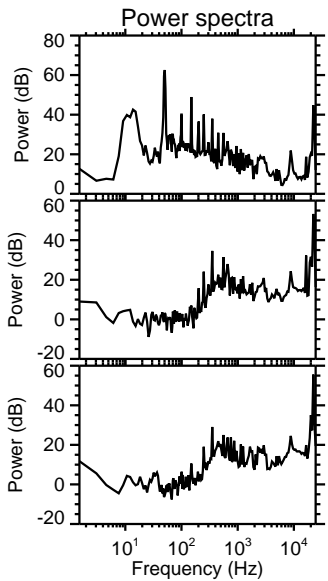
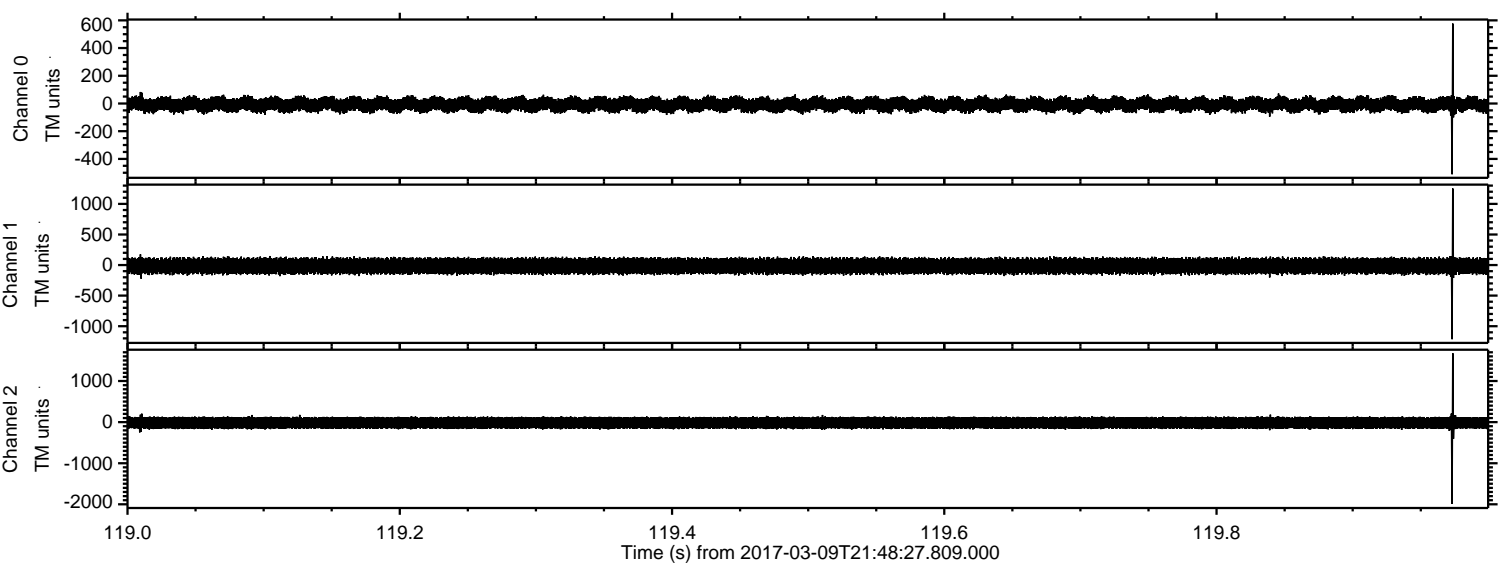

ELMAVAN 3D WAVEFORMS (Measured data sampled at 50 kHz) 51000 packets of 144 samples from 2017-03-09T21:48:27.809.000. Part 101/147

Processed Thu Mar 9 22:56:08 2017 by ELM ver.2012-10-06 from 001__elm20170309_214826__dat00.bin

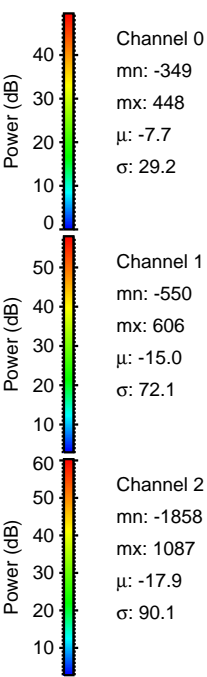
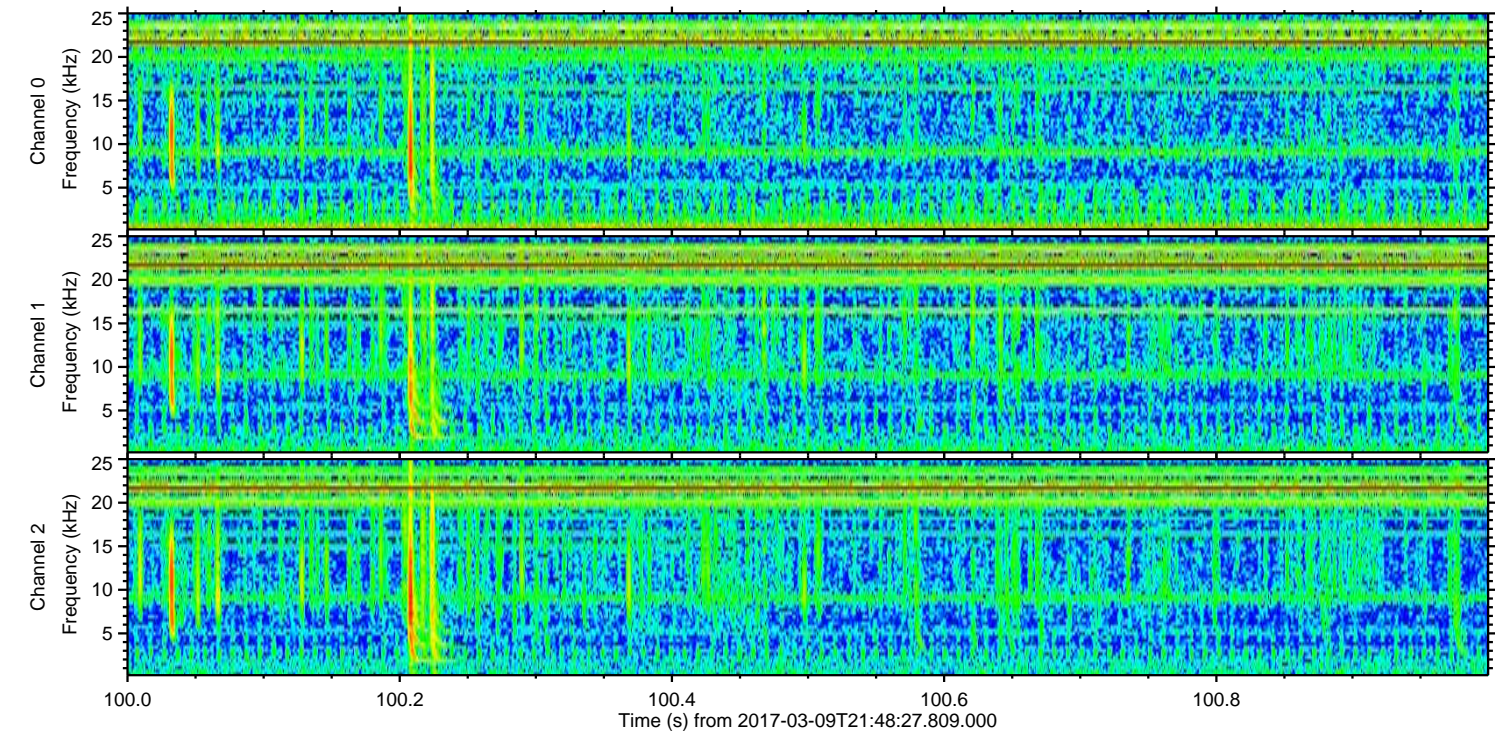
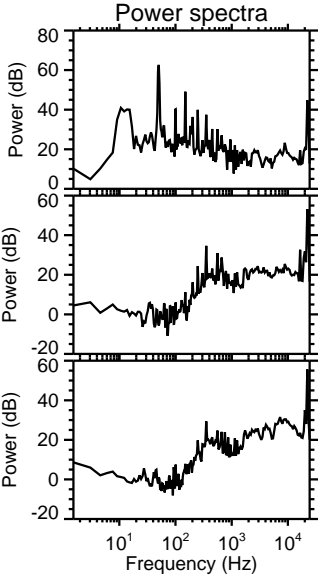
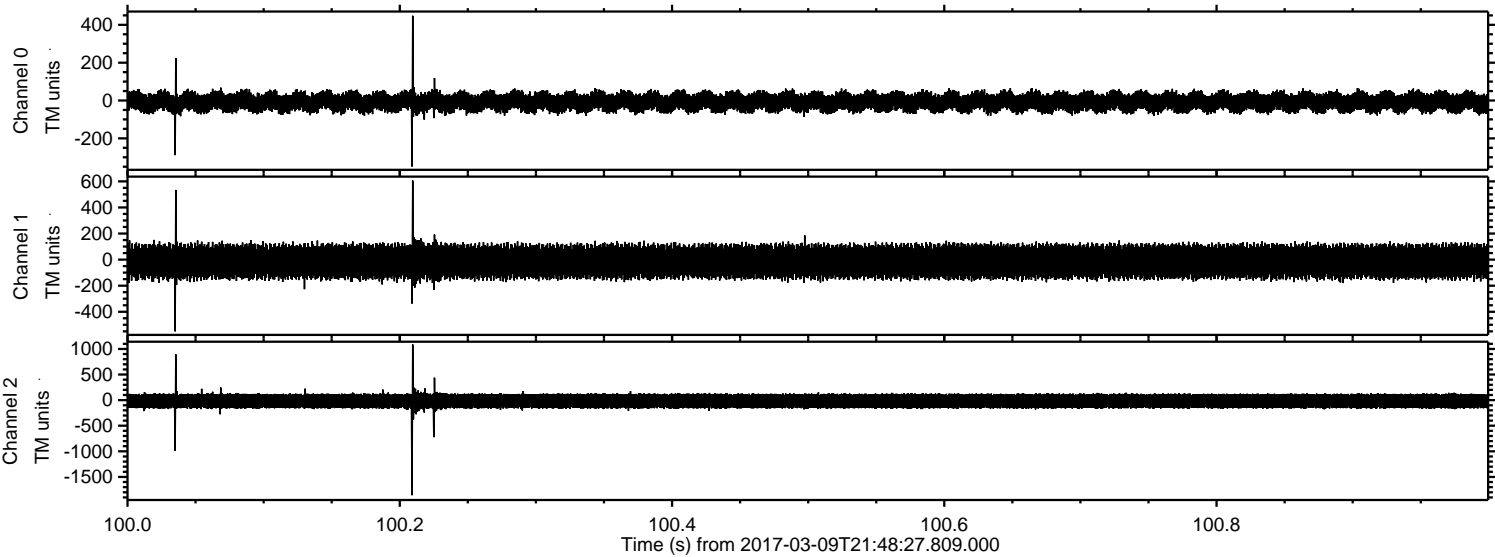

Processed Thu Mar 9 22:56:09 2017 by ELM ver.2012-10-06 from 001__elm20170309_214826__dat00.bin

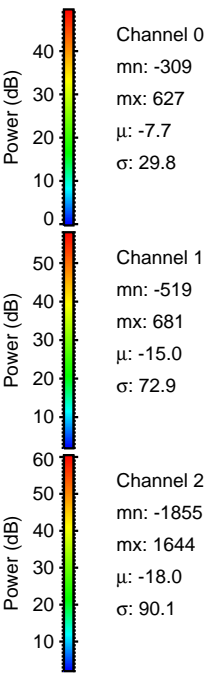
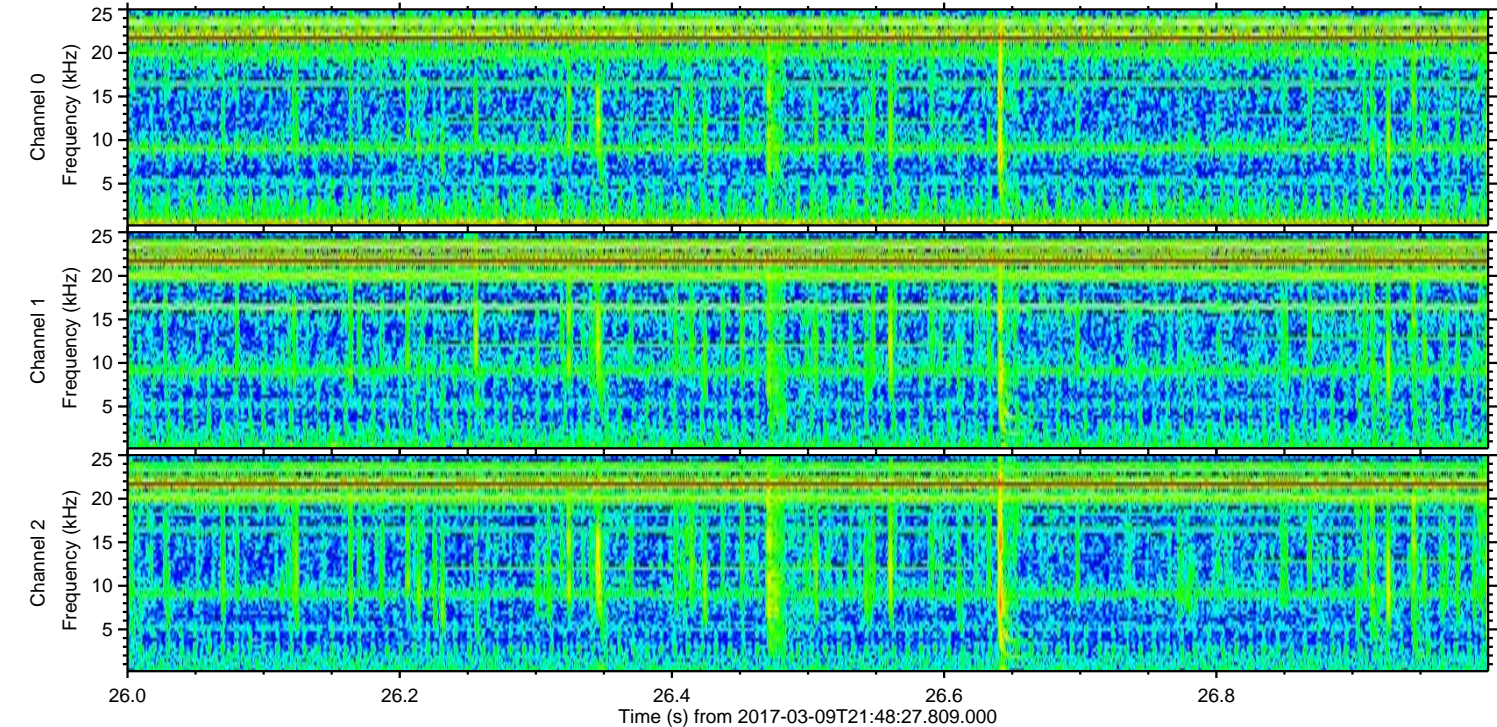
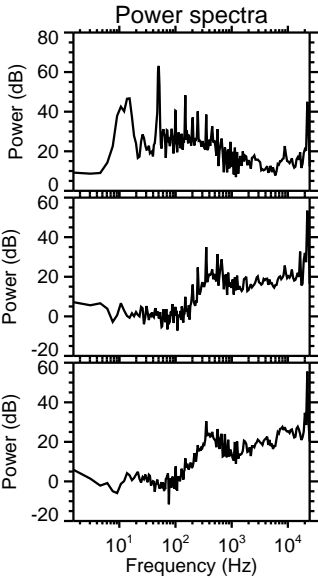
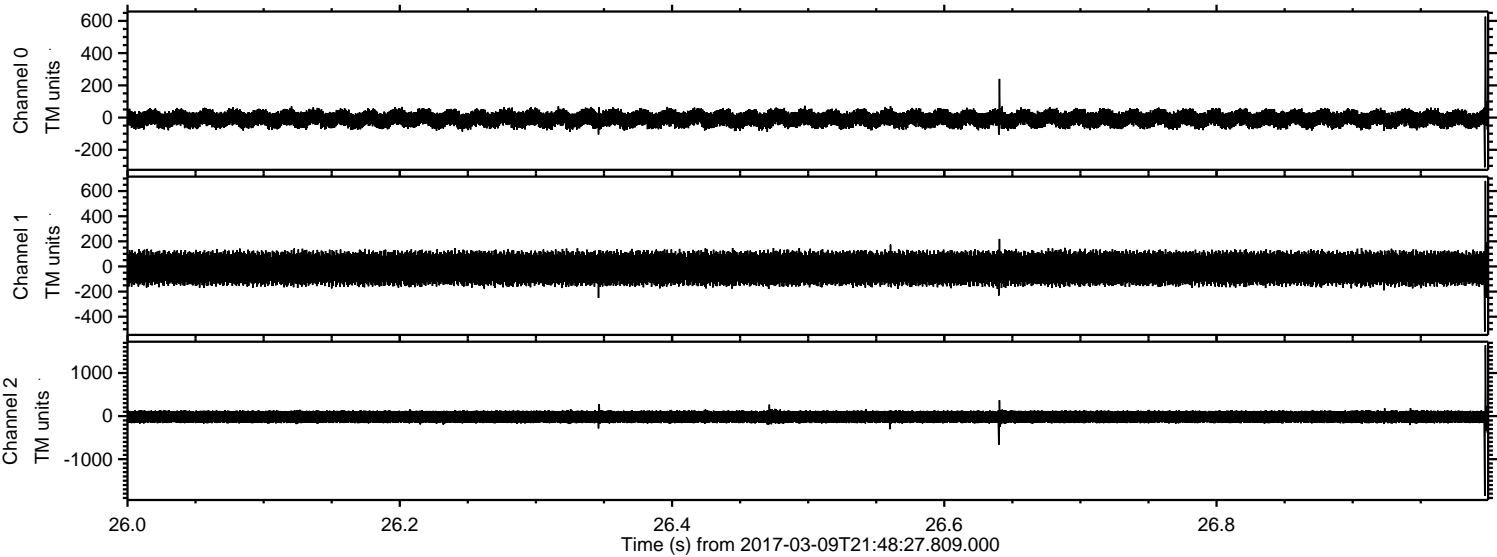

Processed Thu Mar 9 22:56:10 2017 by ELM ver.2012-10-06 from 001__elm20170309_214826__dat00.bin

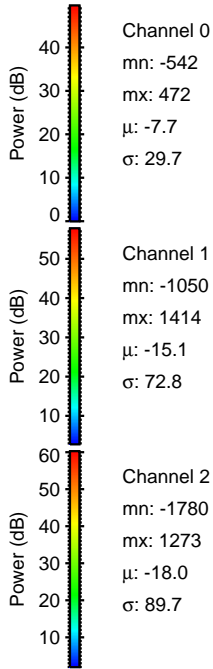
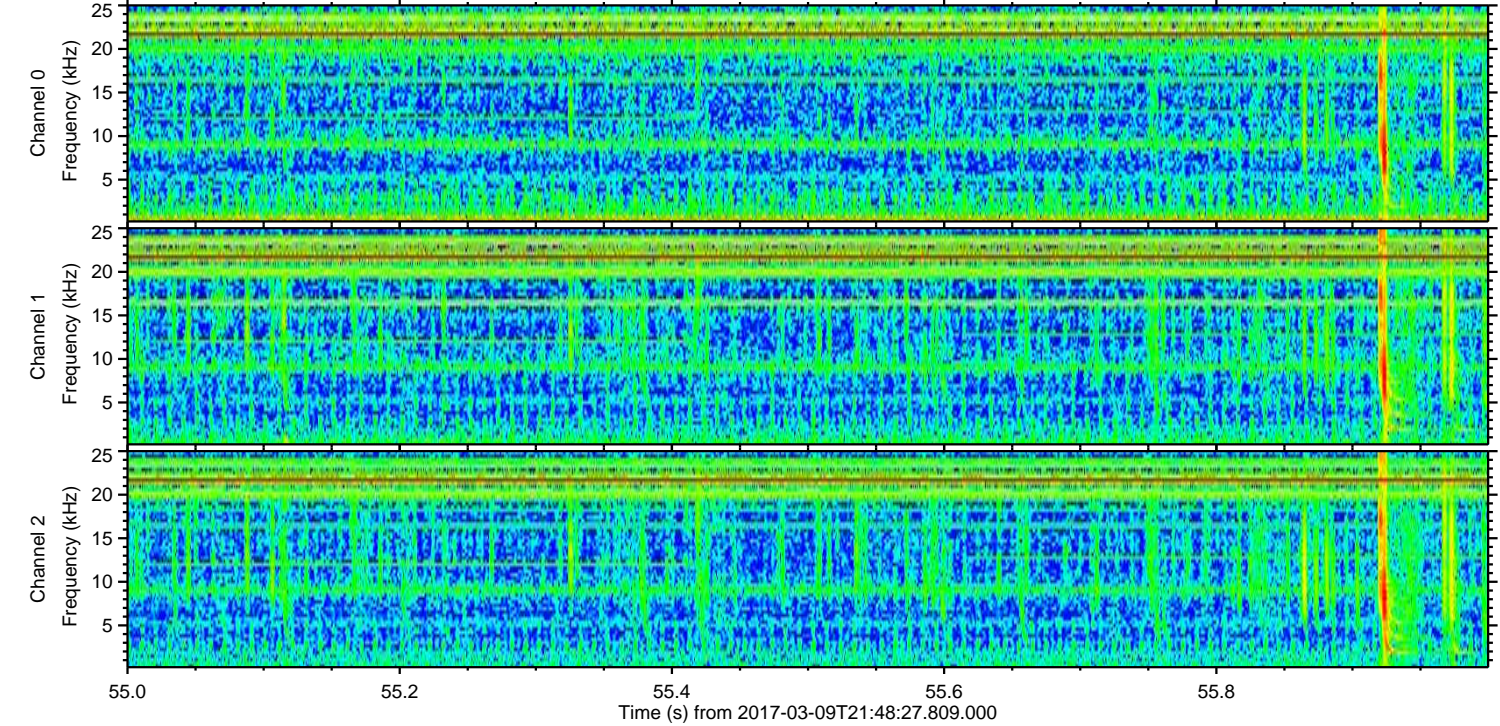
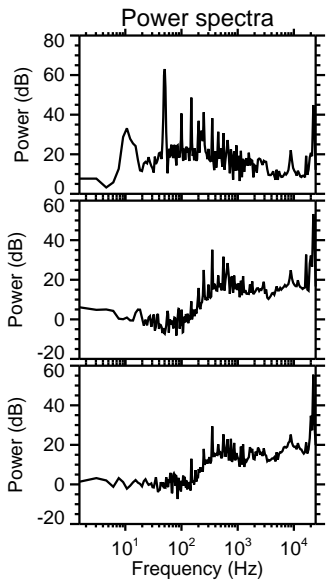
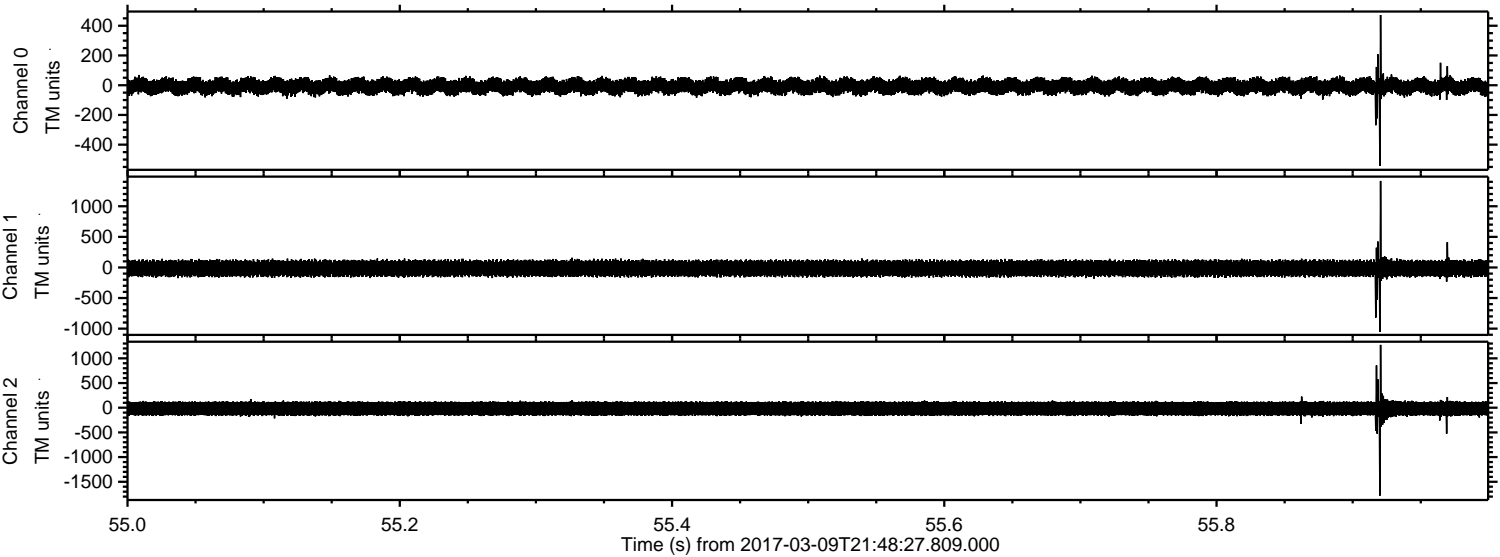

Processed Thu Mar 9 22:56:11 2017 by ELM ver.2012-10-06 from 001__elm20170309_214826__dat00.bin

