

ELMAVAN 3D WAVEFORMS (Measured data sampled at 50 kHz) 51000 packets of 144 samples from 2017-03-09T20:33:24.555.000.

Processed Thu Mar 9 21:40:51 2017 by ELM ver.2012-10-06 from 001__elm20170309_203323__dat00.bin

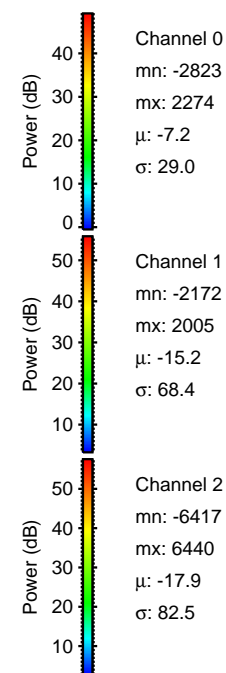

Processed Thu Mar 9 21:41:06 2017 by ELM ver.2012-10-06 from 001__elm20170309_203323__dat00.bin

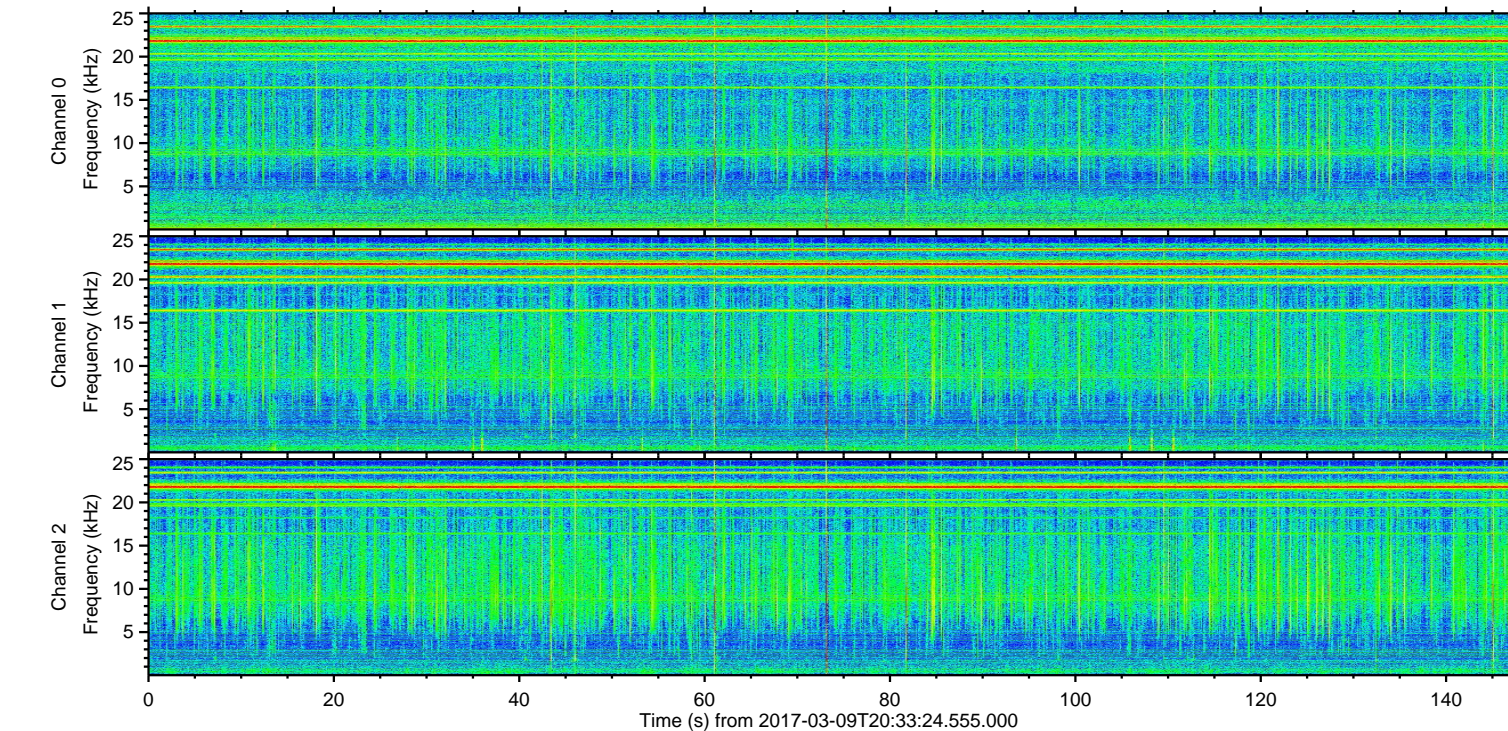
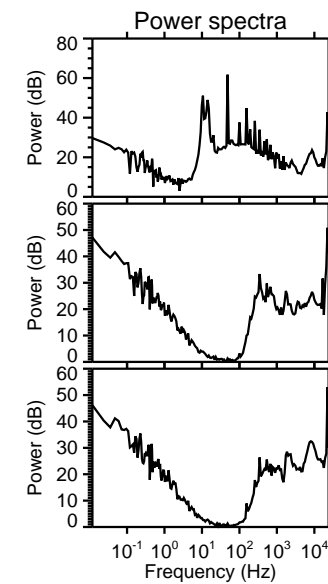
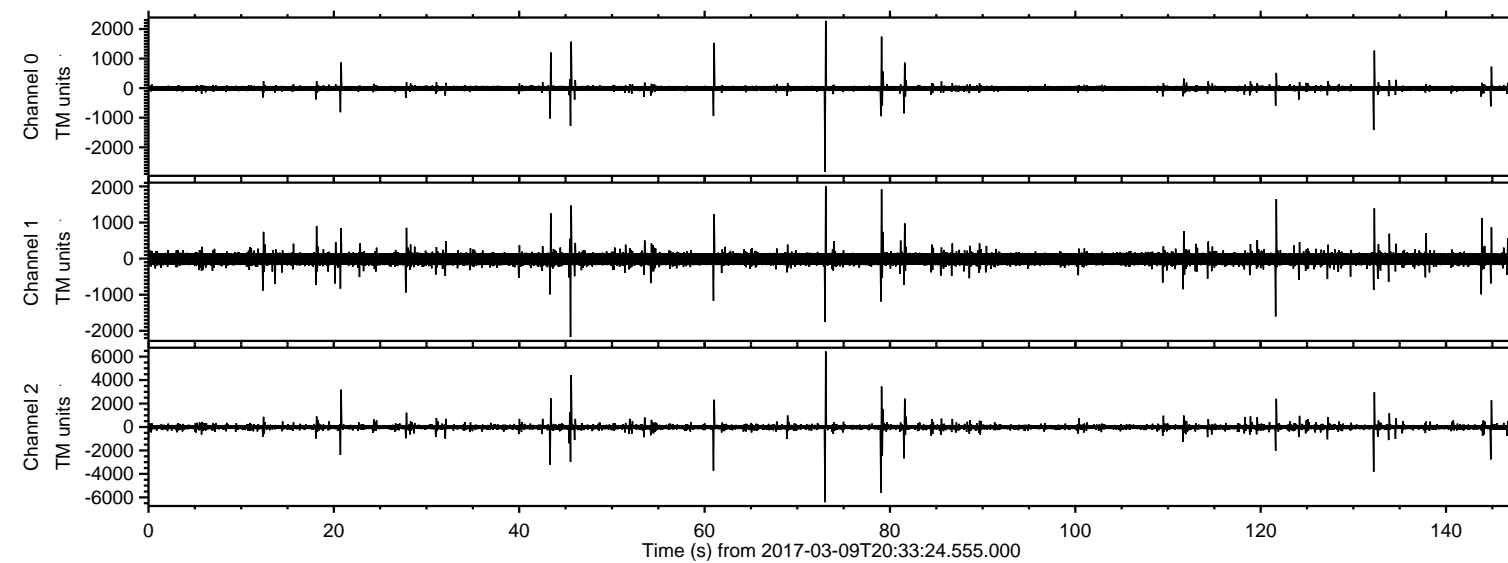
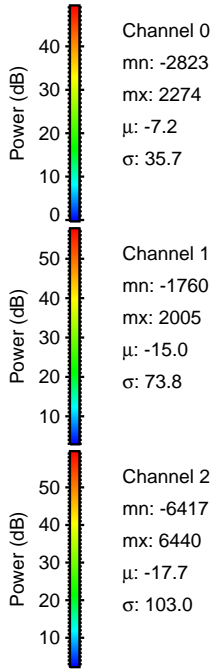
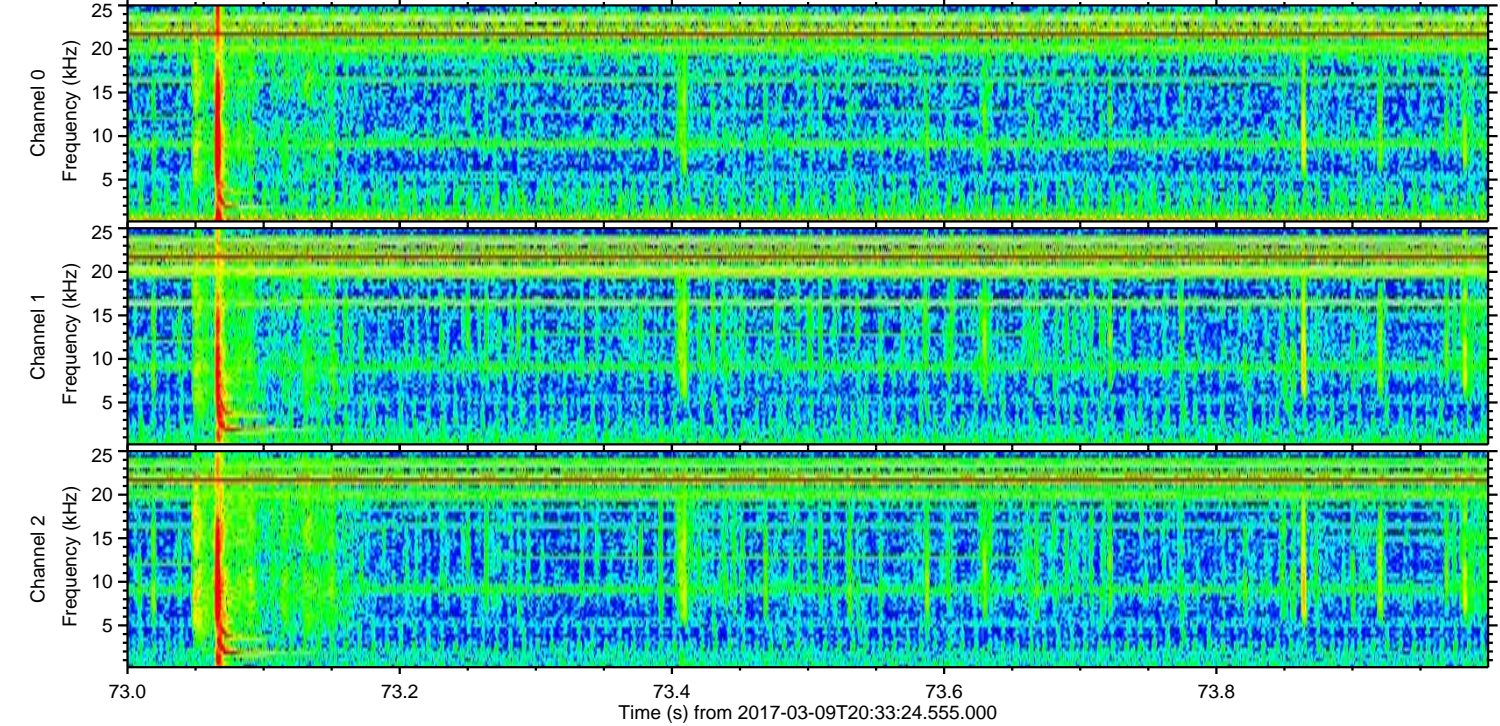
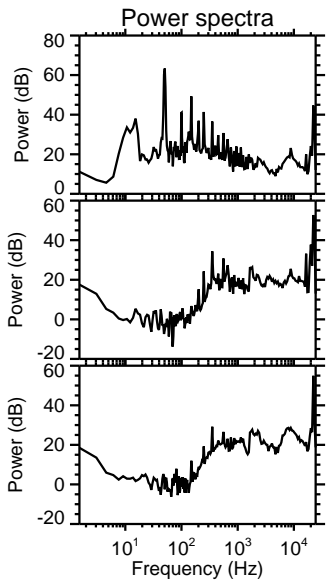
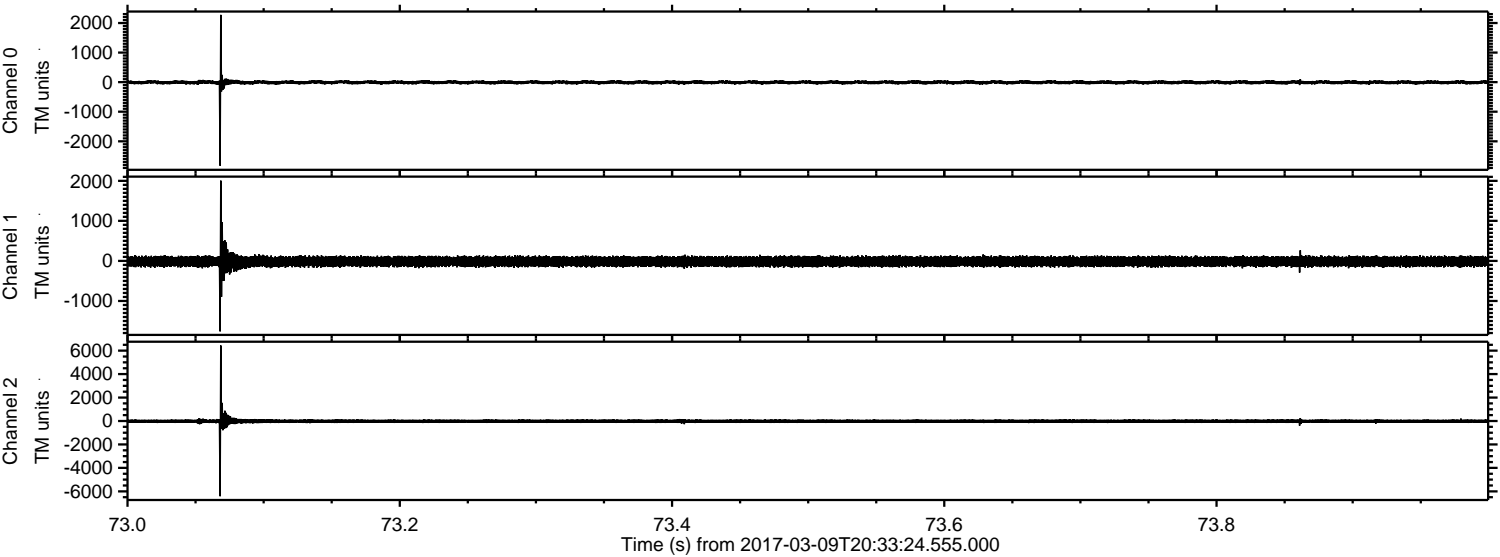

Processed Thu Mar 9 21:41:07 2017 by ELM ver.2012-10-06 from 001__elm20170309_203323__dat00.bin

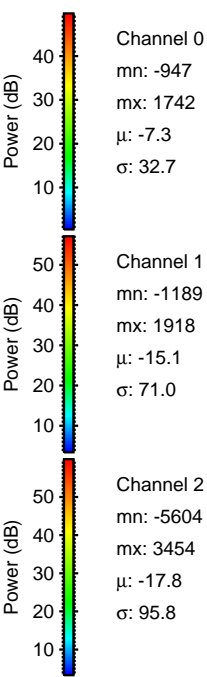
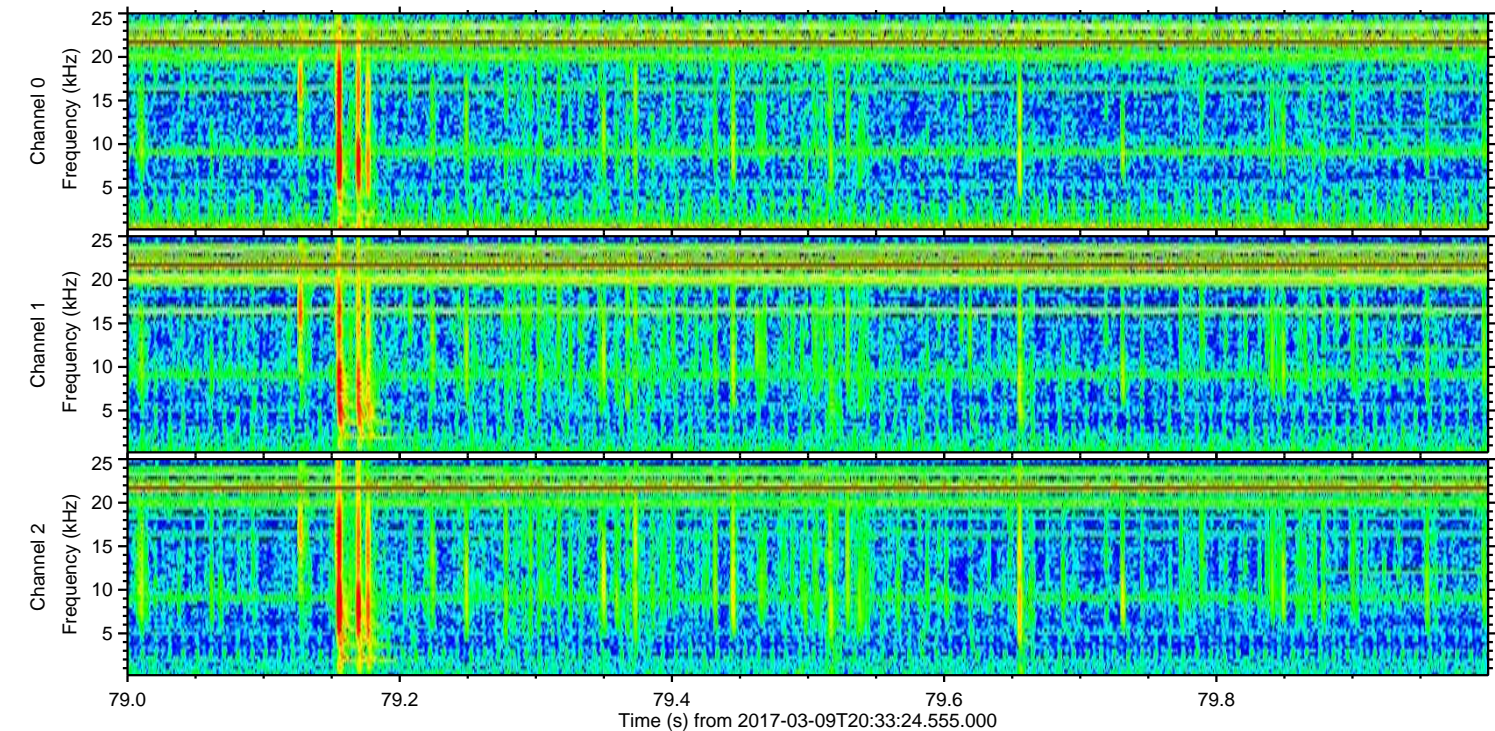
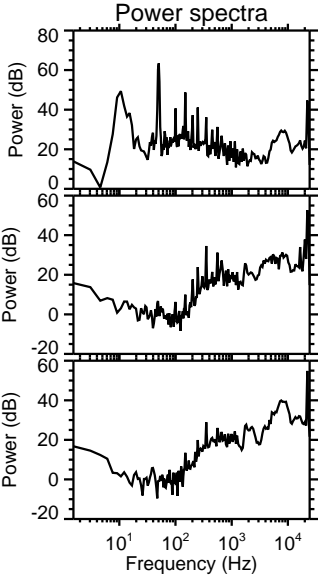
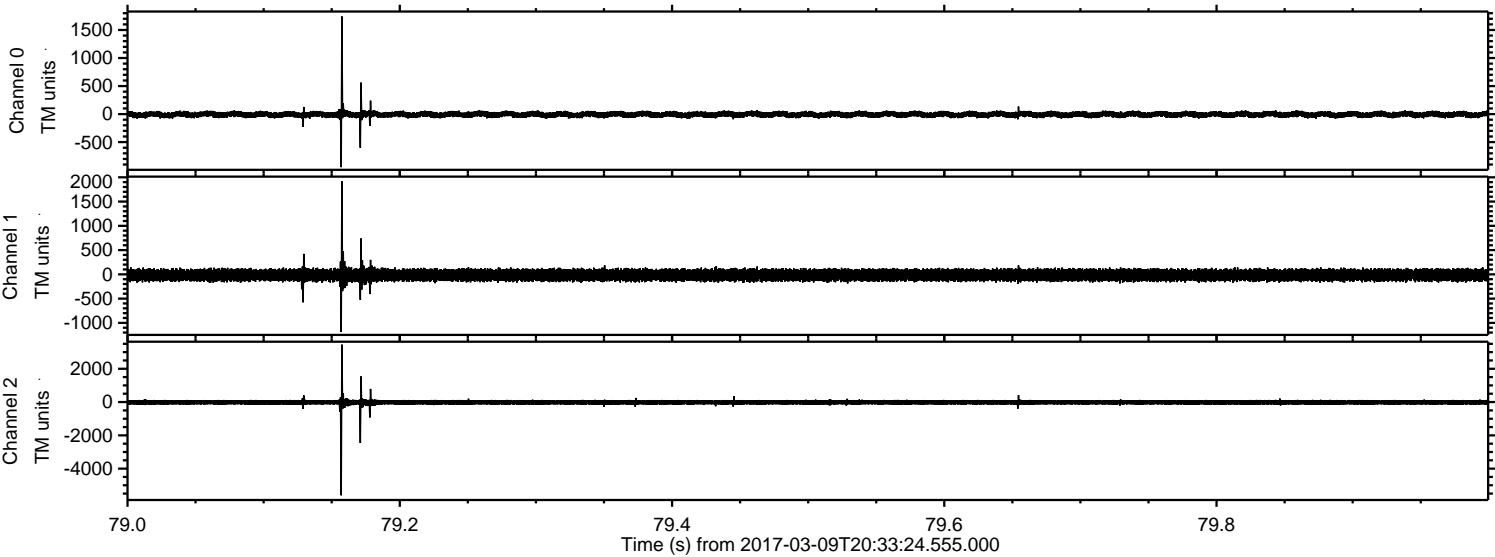

ELMAVAN 3D WAVEFORMS (Measured data sampled at 50 kHz) 51000 packets of 144 samples from 2017-03-09T20:33:24.555.000. Part 46/147

Processed Thu Mar 9 21:41:08 2017 by ELM ver.2012-10-06 from 001__elm20170309_203323__dat00.bin

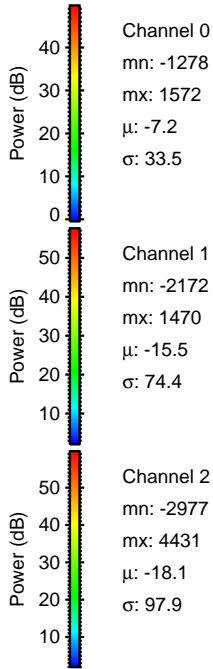
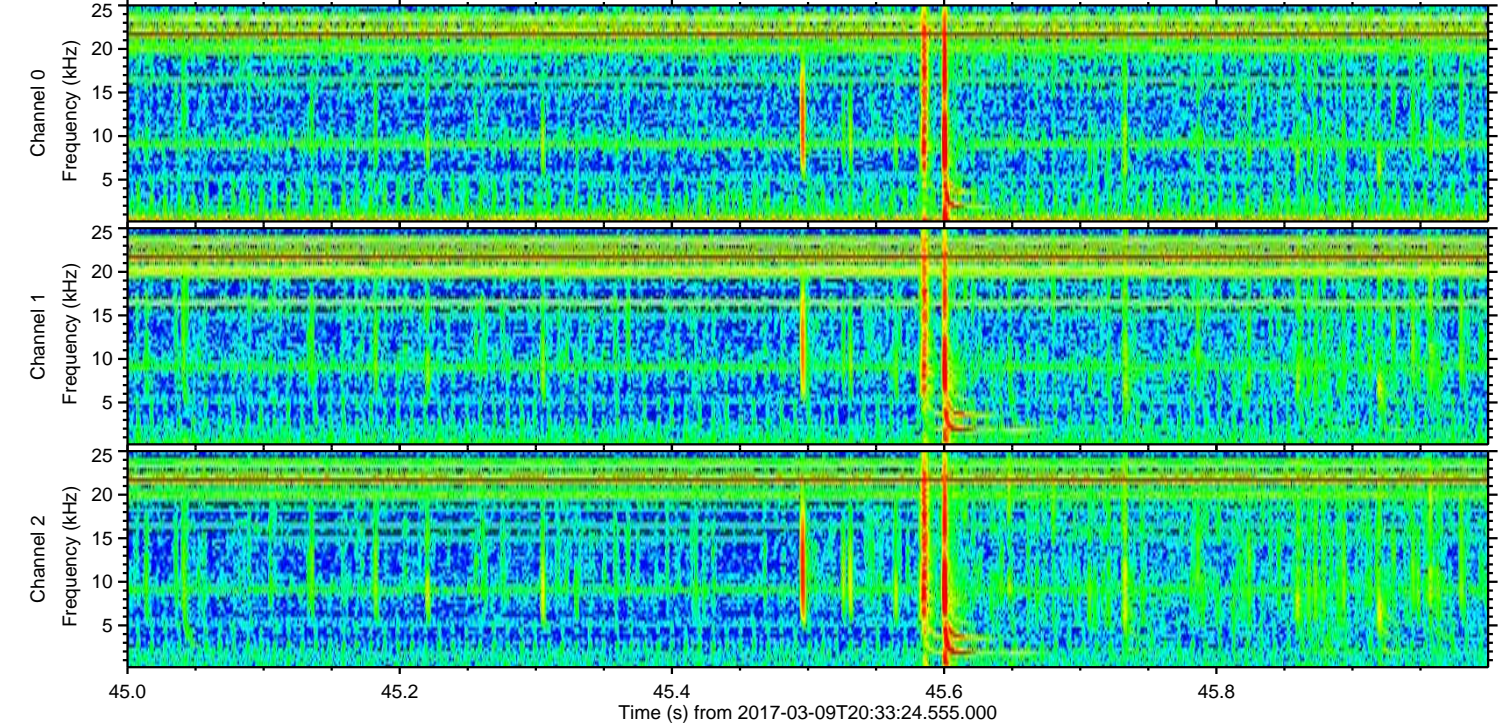
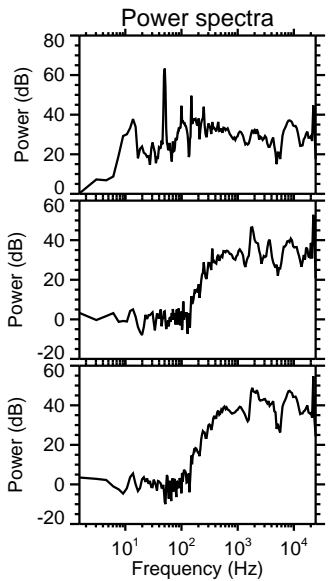
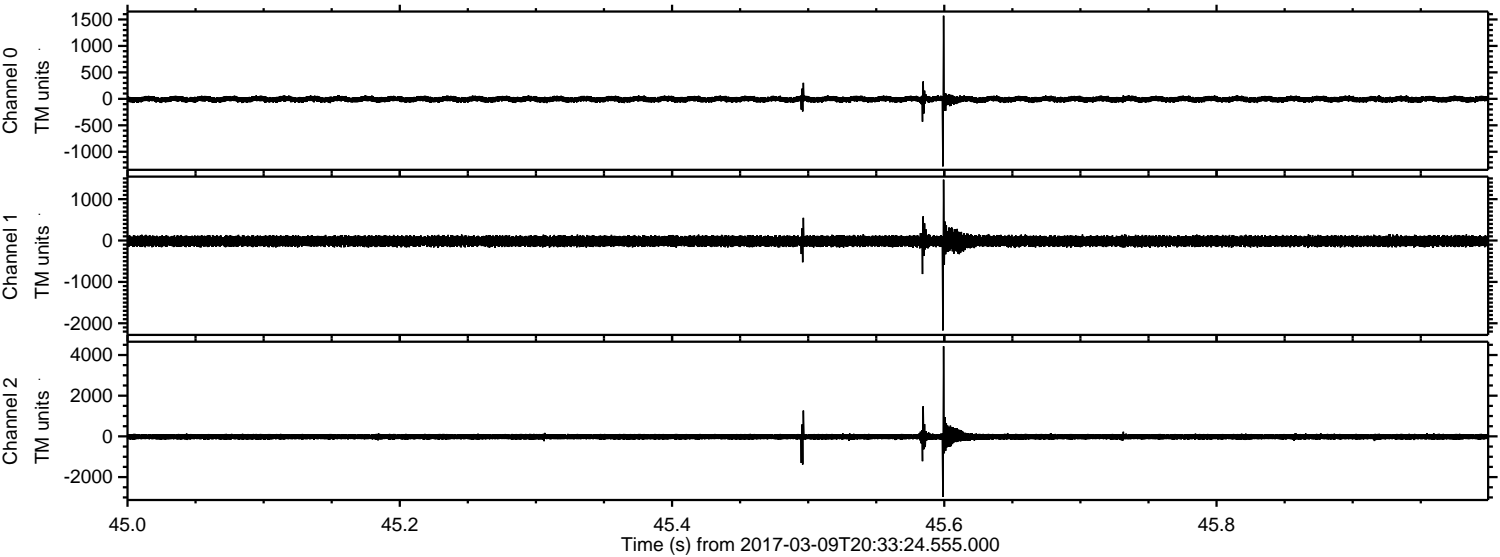

ELMAVAN 3D WAVEFORMS (Measured data sampled at 50 kHz) 51000 packets of 144 samples from 2017-03-09T20:33:24.555.000. Part 133/147

Processed Thu Mar 9 21:41:10 2017 by ELM ver.2012-10-06 from 001__elm20170309_203323__dat00.bin

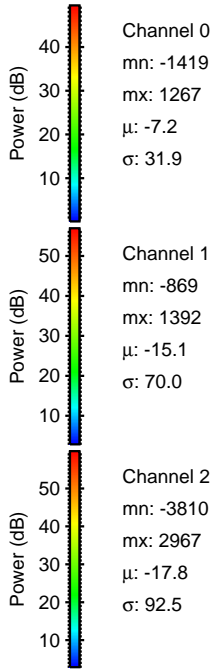
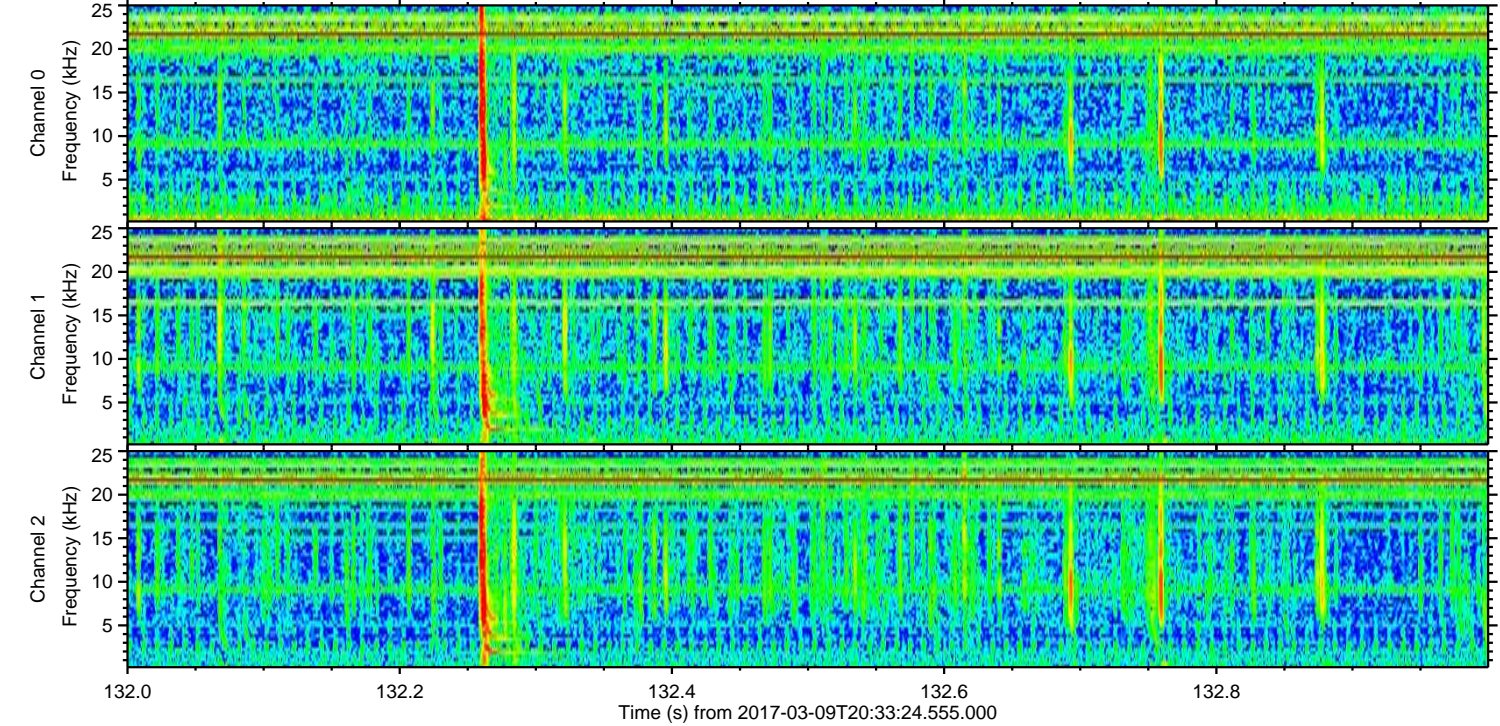
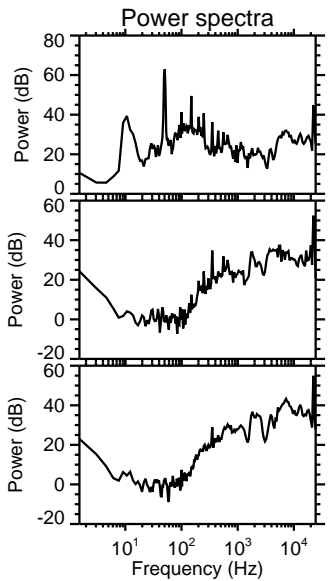
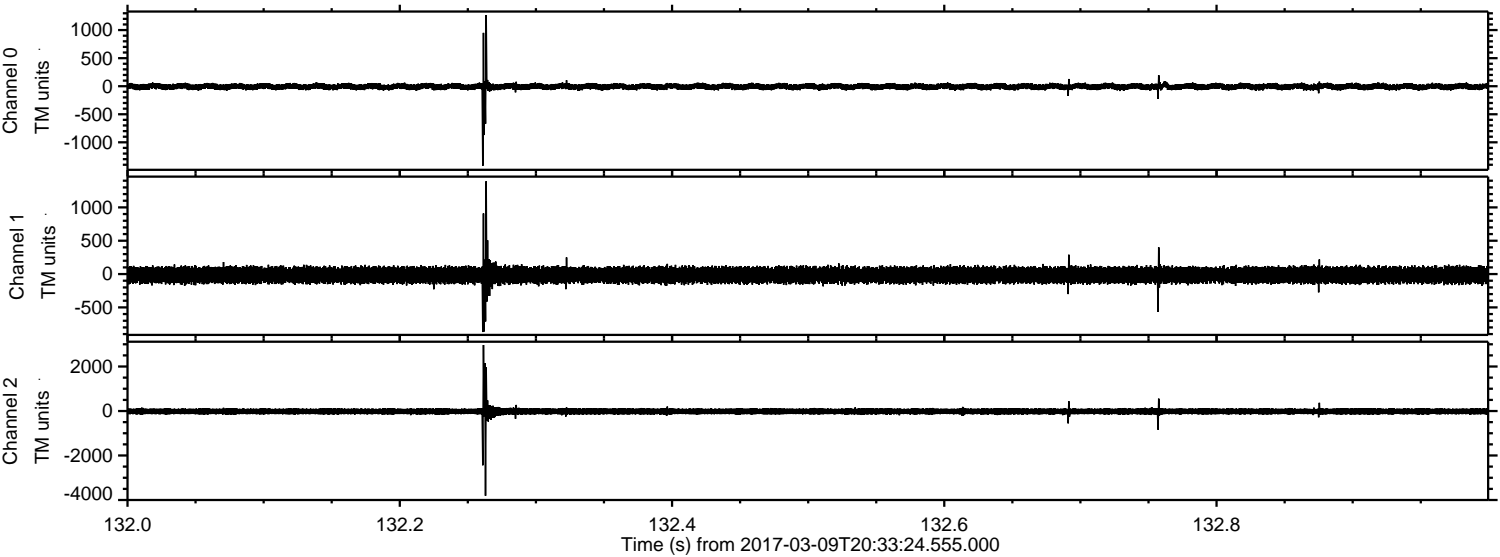

Processed Thu Mar 9 21:41:11 2017 by ELM ver.2012-10-06 from 001__elm20170309_203323__dat00.bin

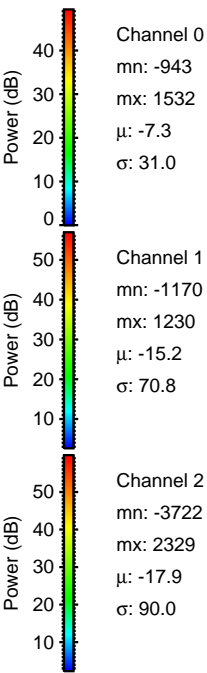
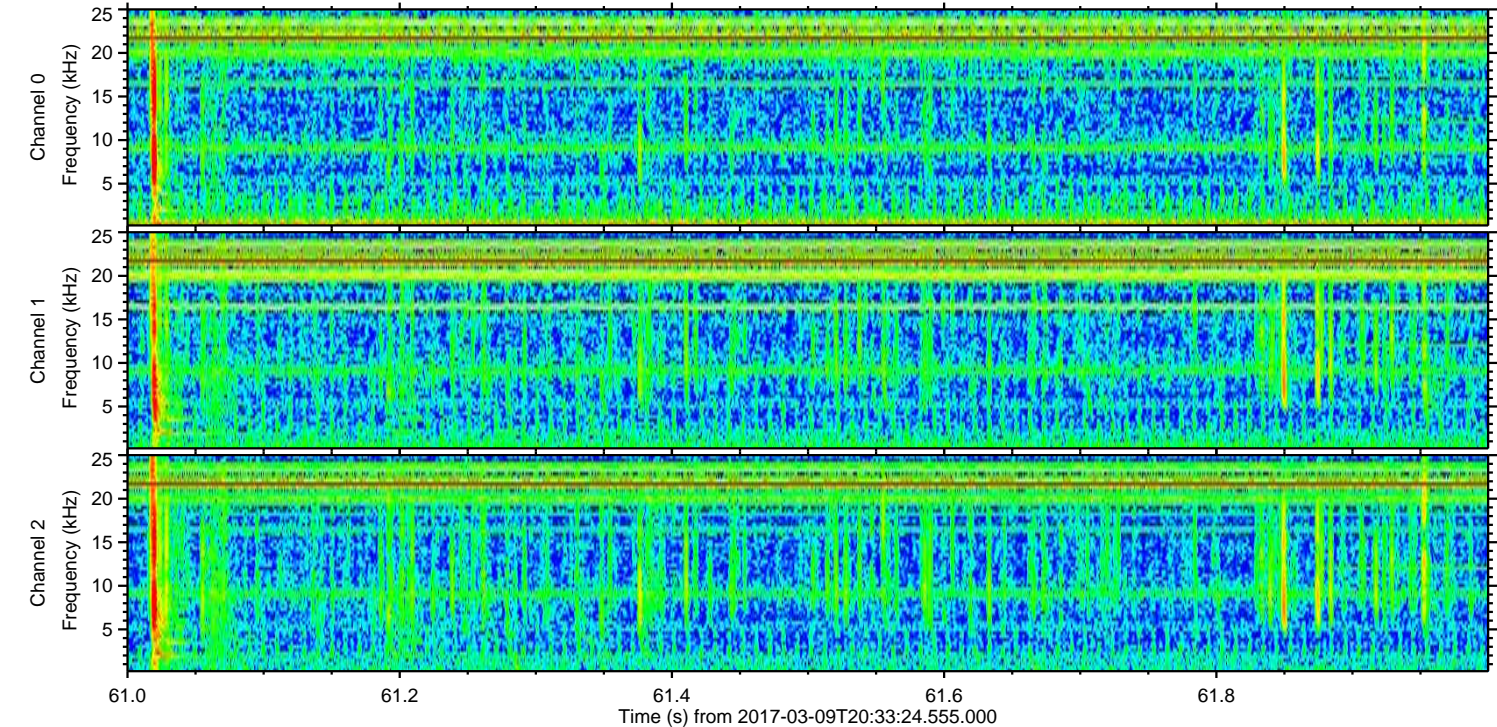
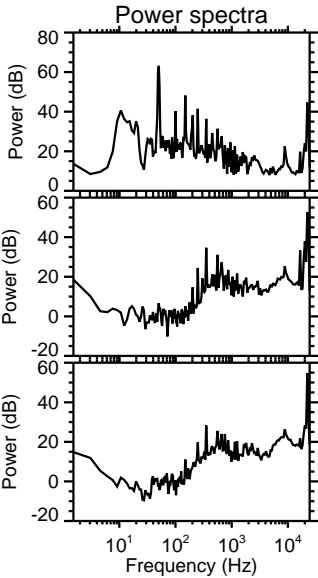
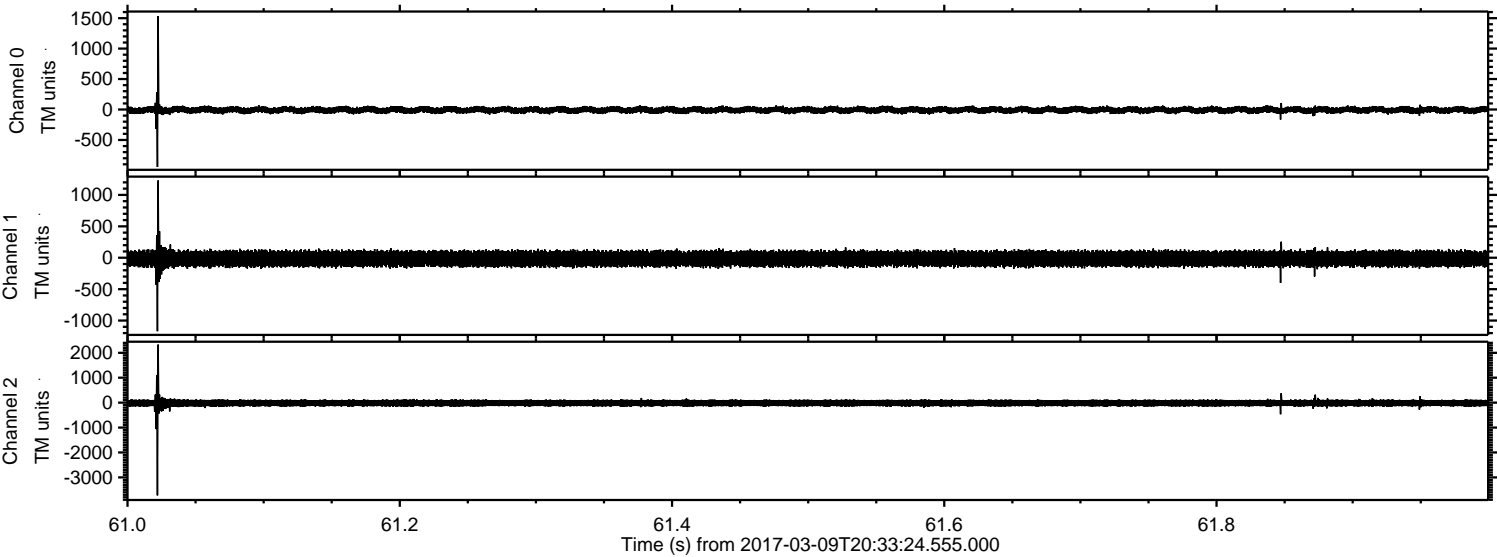

Processed Thu Mar 9 21:41:13 2017 by ELM ver.2012-10-06 from 001__elm20170309_203323__dat00.bin

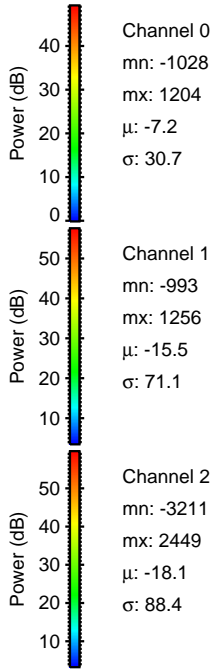
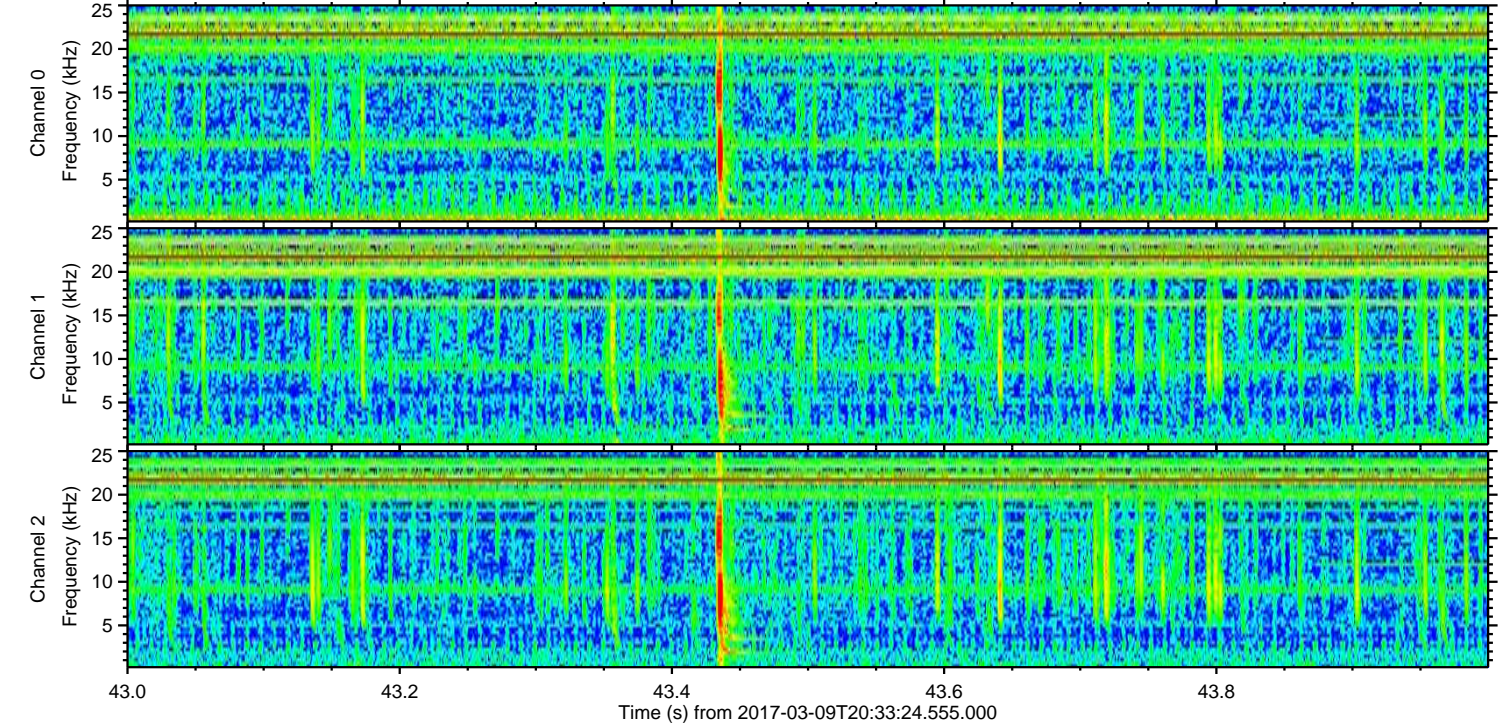
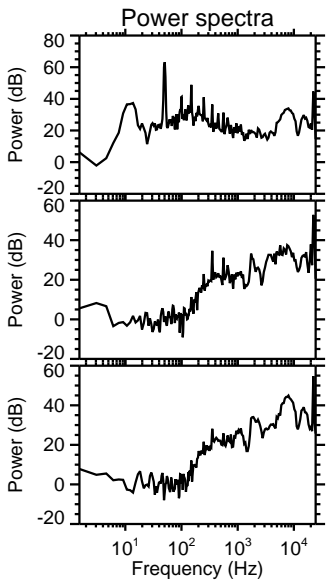
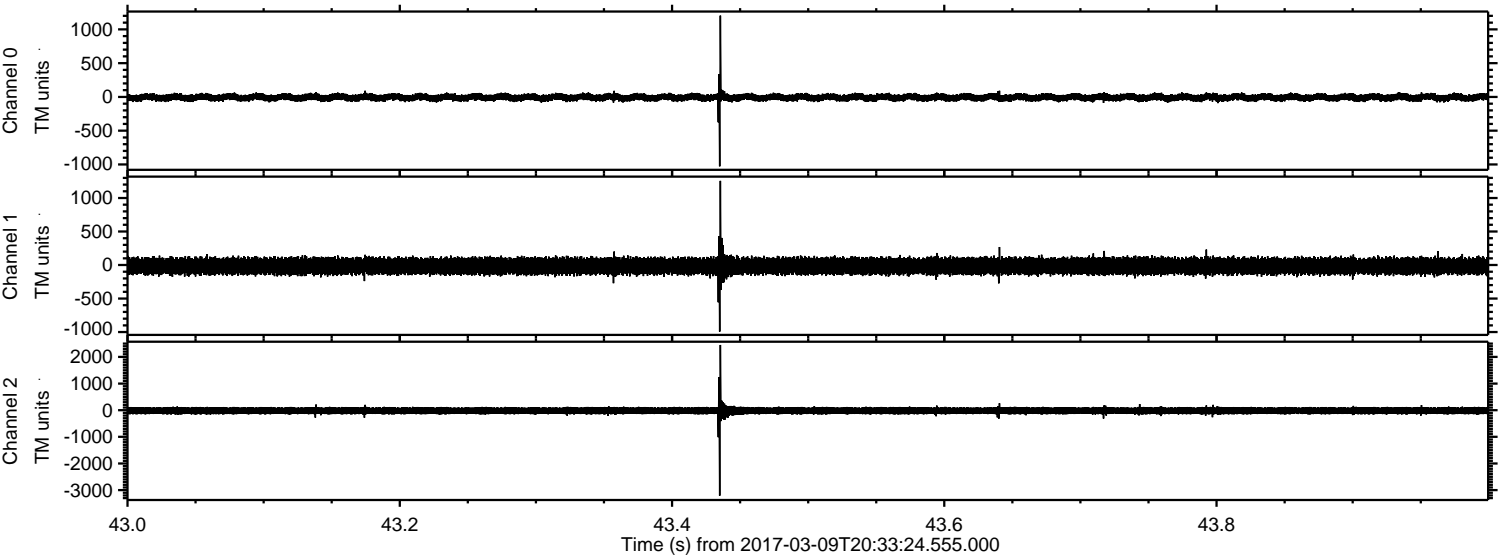

Processed Thu Mar 9 21:41:15 2017 by ELM ver.2012-10-06 from 001__elm20170309_203323__dat00.bin

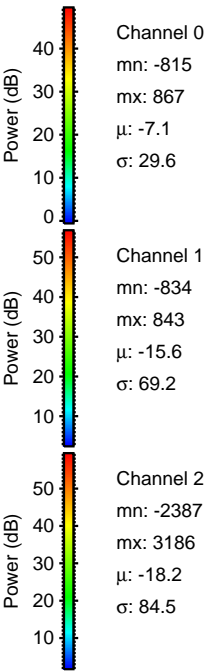
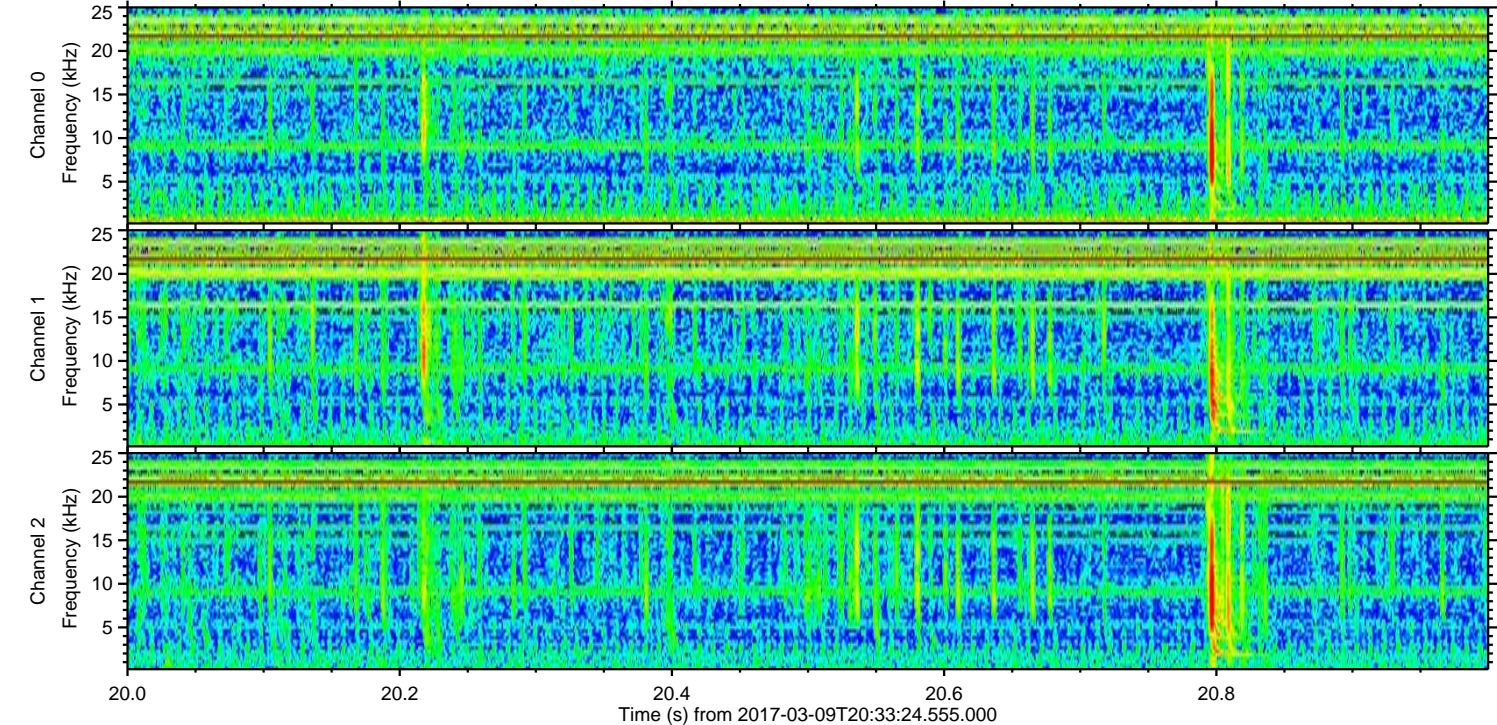
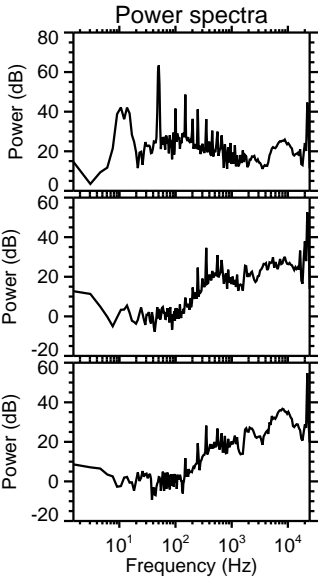
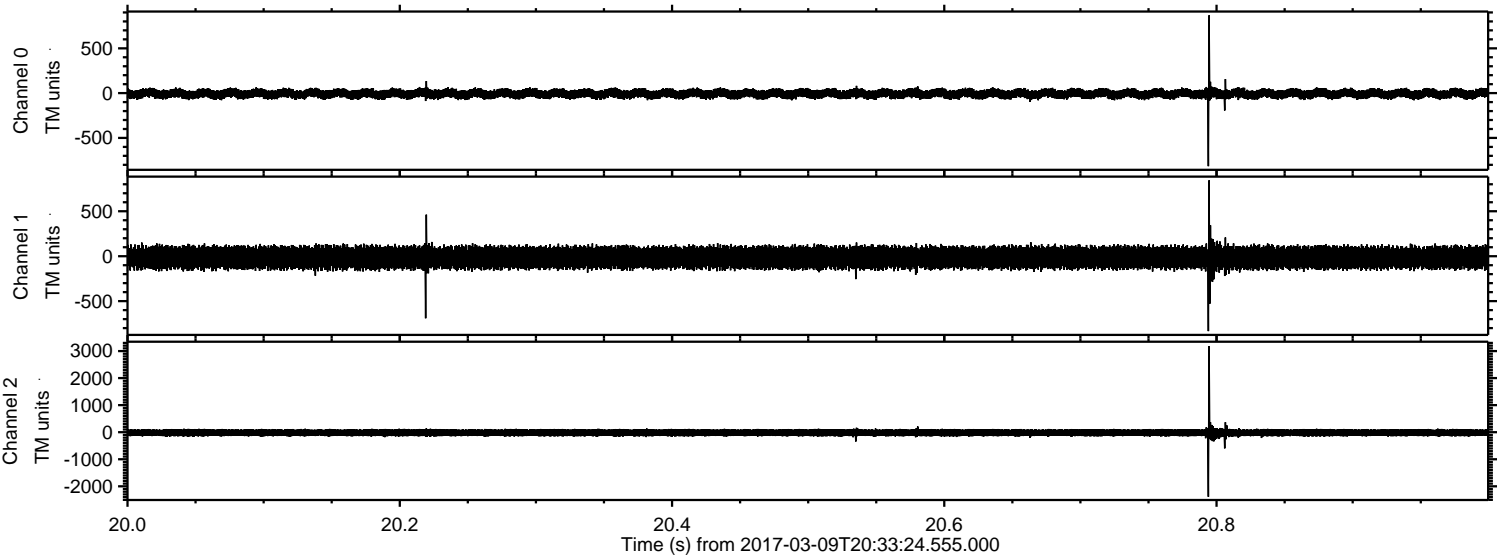

ELMAVAN 3D WAVEFORMS (Measured data sampled at 50 kHz) 51000 packets of 144 samples from 2017-03-09T20:33:24.555.000. Part 145/147

Processed Thu Mar 9 21:41:16 2017 by ELM ver.2012-10-06 from 001__elm20170309_203323__dat00.bin

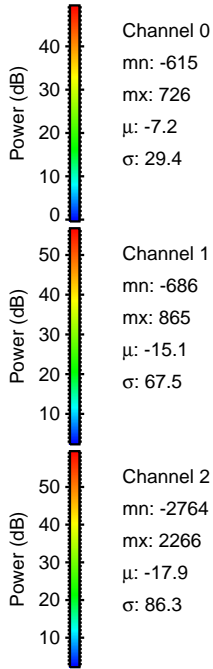
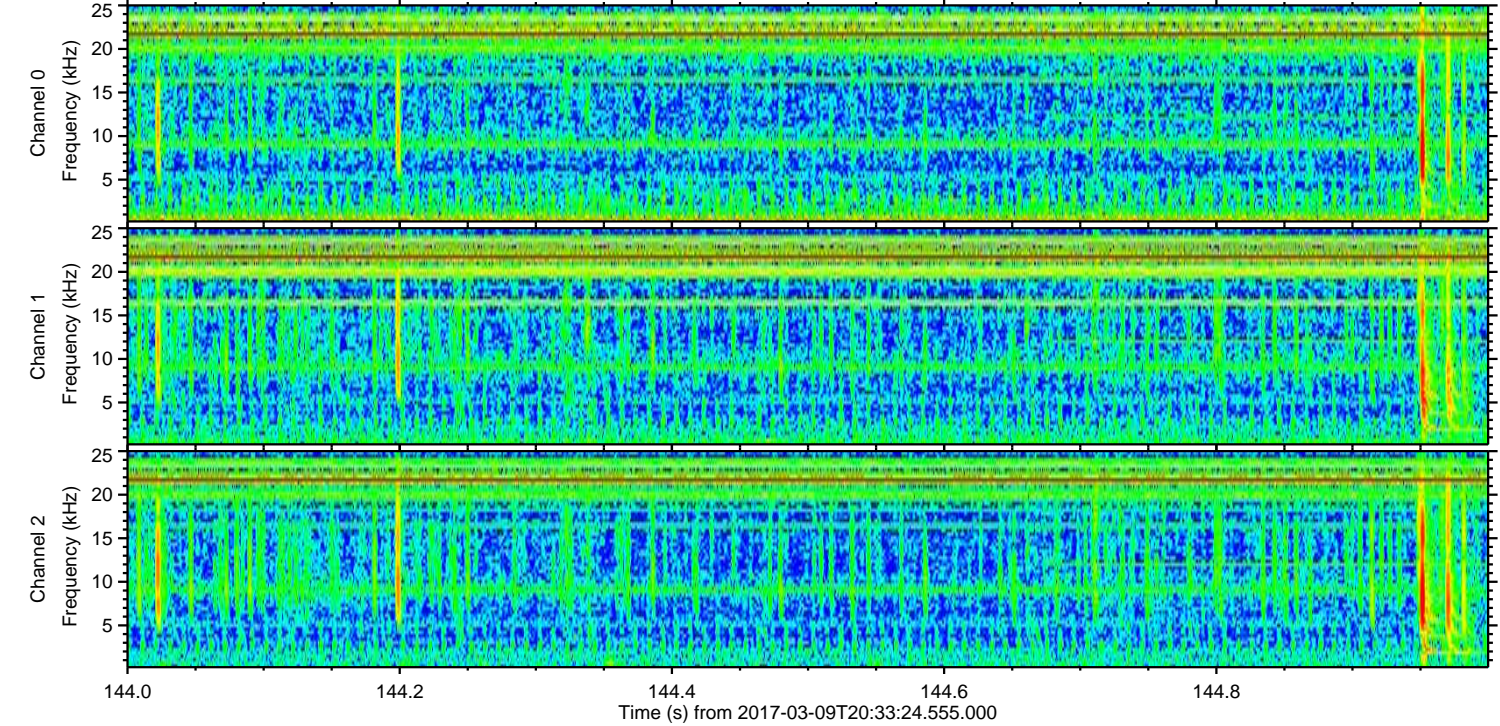
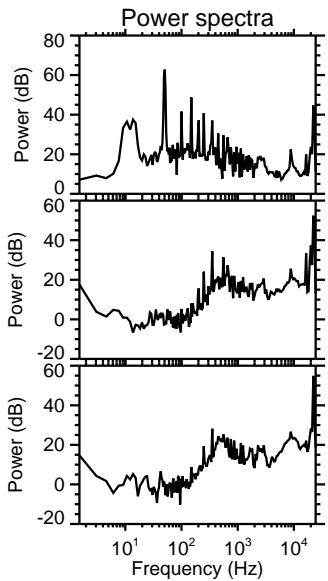
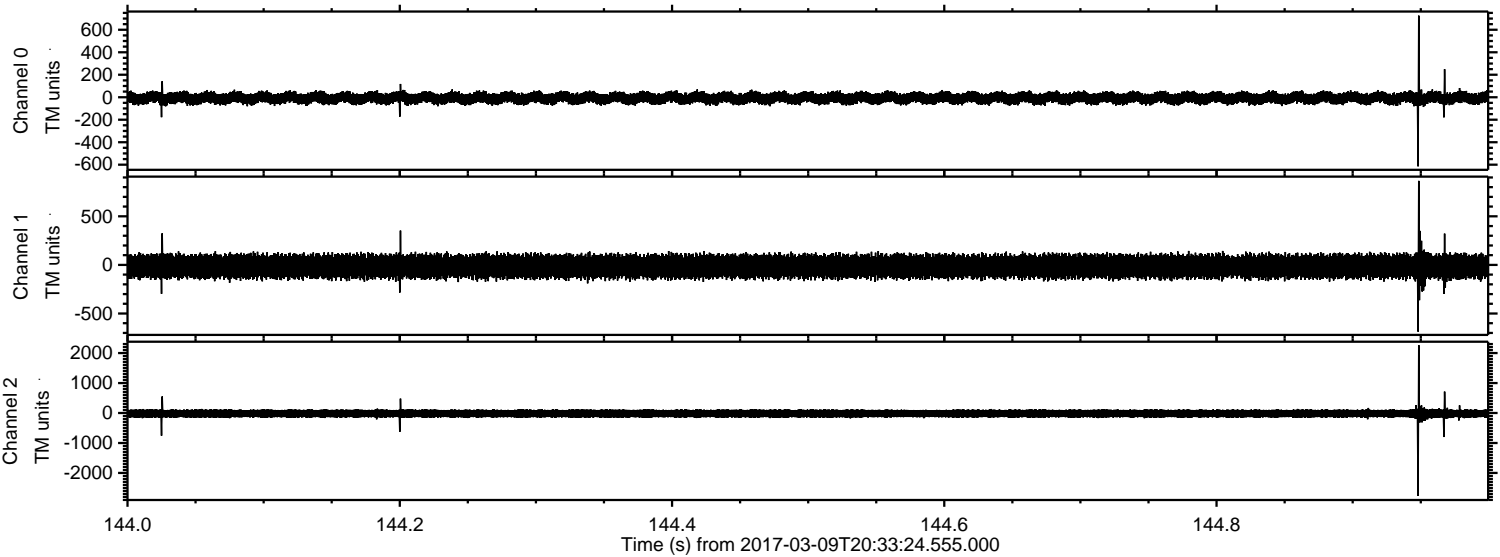

Channel 0
mn: -615
mx: 726
 μ : -7.2
 σ : 29.4

Channel 1
mn: -686
mx: 865
 μ : -15.1
 σ : 67.5

Channel 2
mn: -2764
mx: 2266
 μ : -17.9
 σ : 86.3

Processed Thu Mar 9 21:41:16 2017 by ELM ver.2012-10-06 from 001__elm20170309_203323__dat00.bin

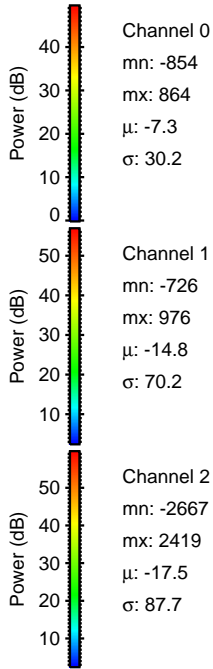
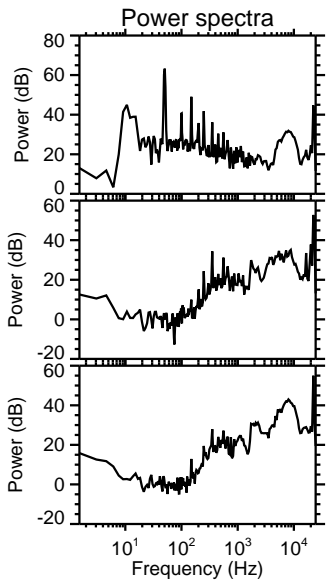
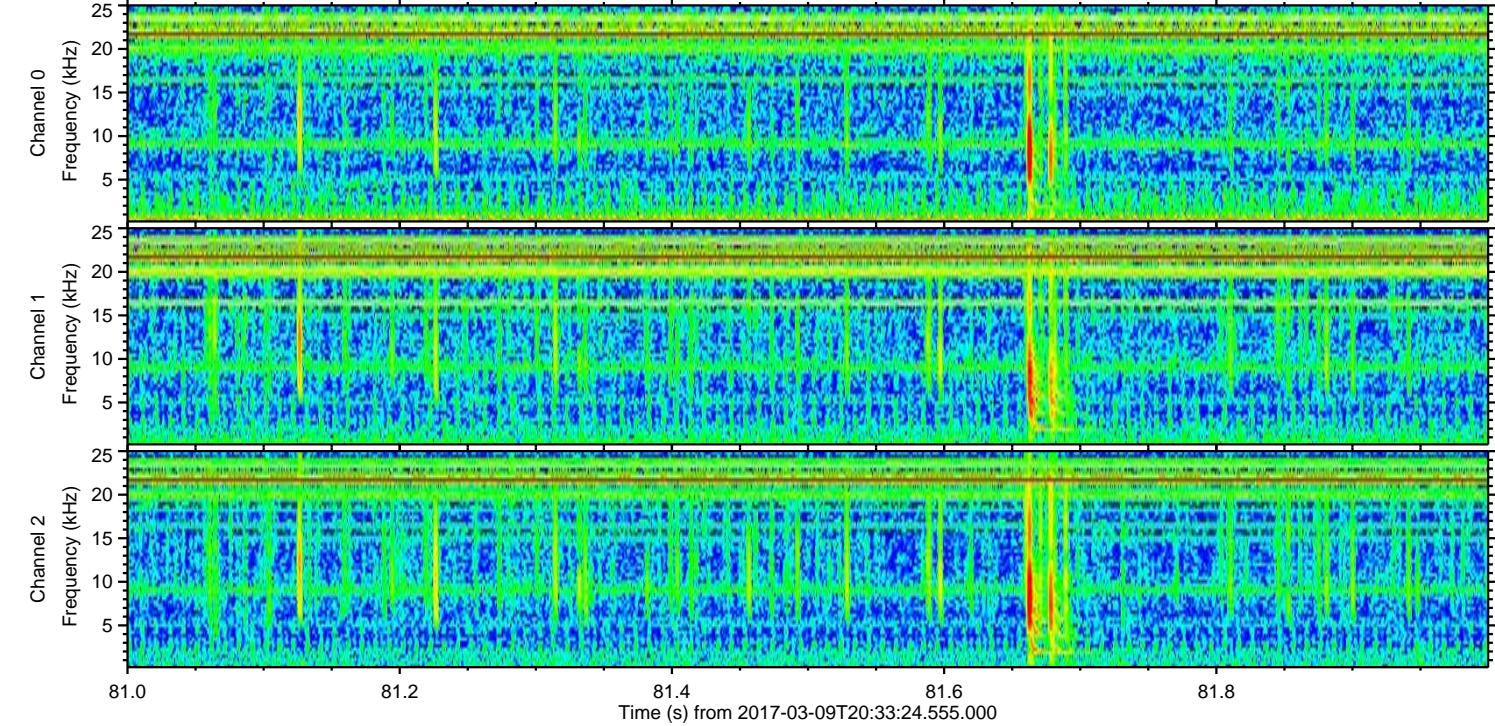
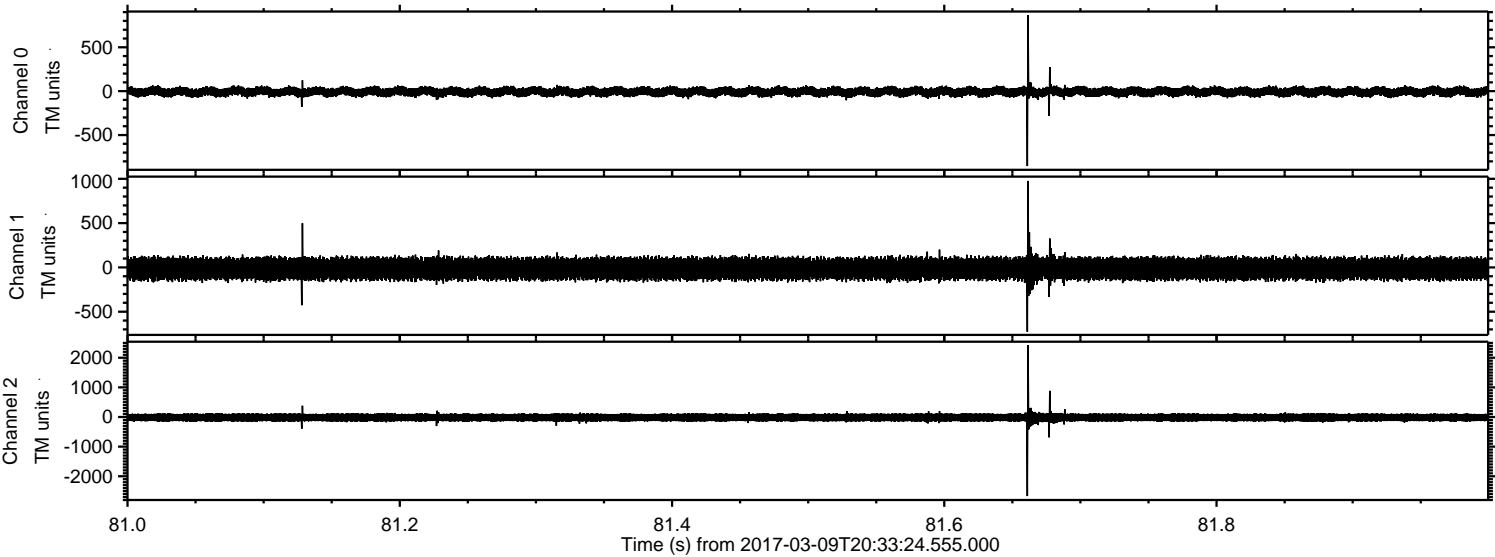

Processed Thu Mar 9 21:41:17 2017 by ELM ver.2012-10-06 from 001__elm20170309_203323__dat00.bin

