

ELMAVAN 3D WAVEFORMS (Measured data sampled at 50 kHz) 51000 packets of 144 samples from 2017-03-09T19:23:21.548.999.

Processed Thu Mar 9 20:30:52 2017 by ELM ver.2012-10-06 from 001__elm20170309_192320__dat00.bin

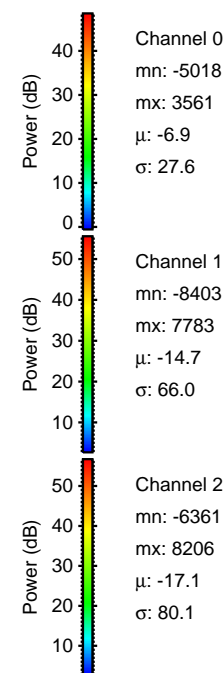
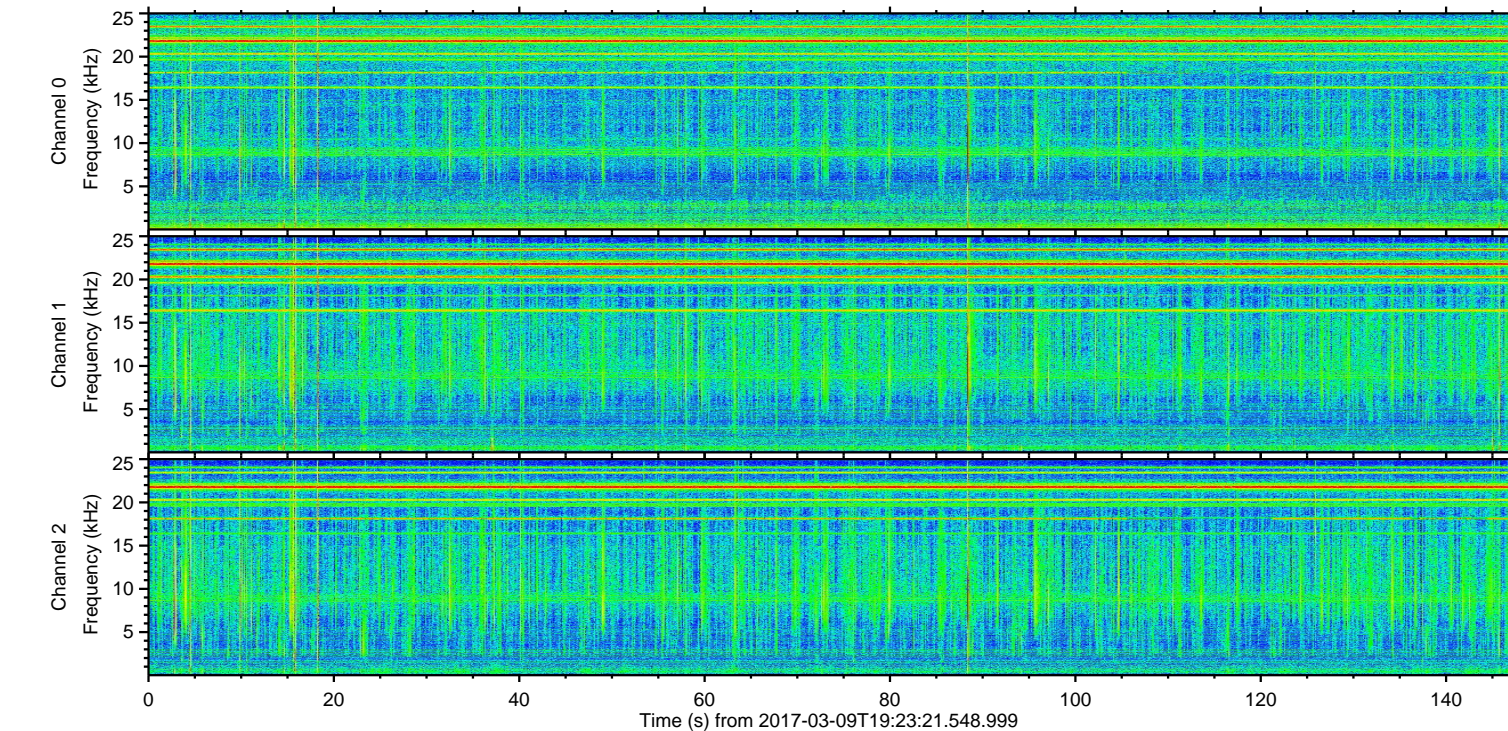
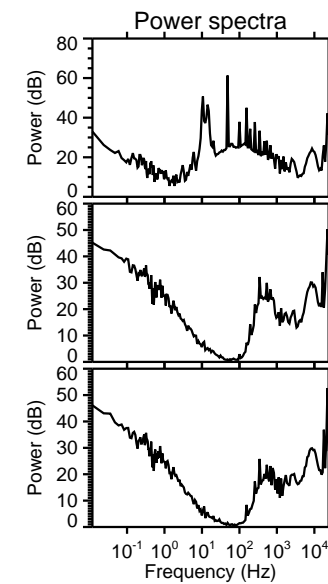
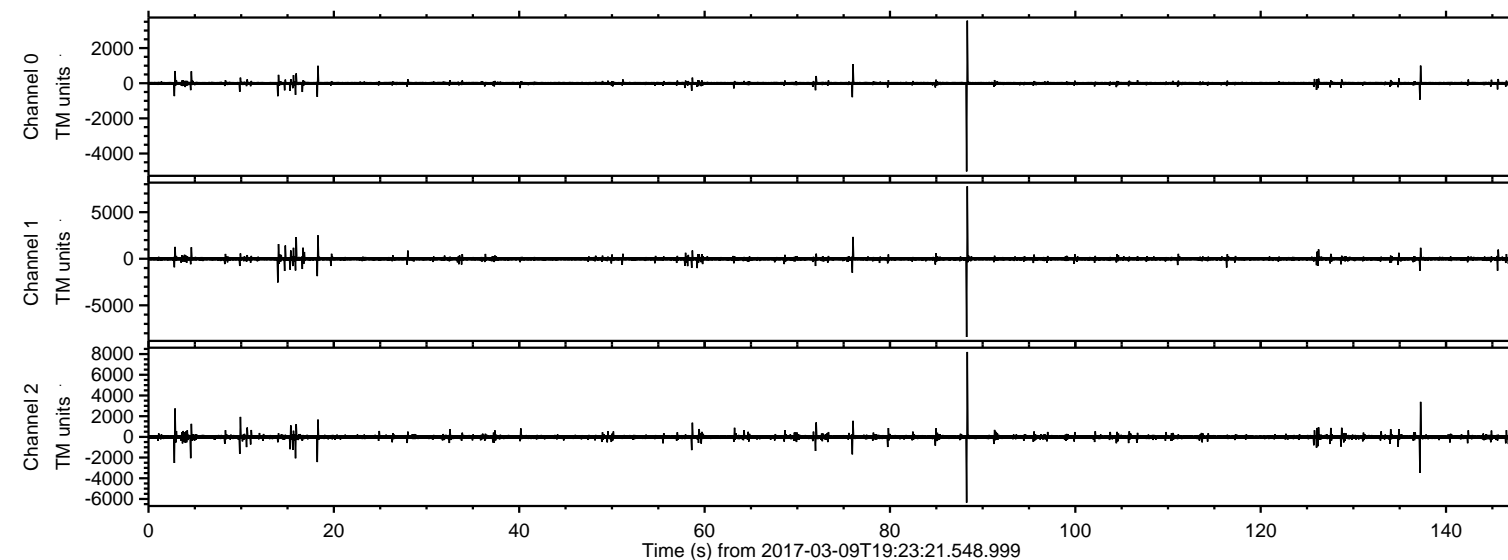

Channel 0
mn: -5018
mx: 3561
 μ : -6.9
 σ : 27.6

Channel 1
mn: -8403
mx: 7783
 μ : -14.7
 σ : 66.0

Channel 2
mn: -6361
mx: 8206
 μ : -17.1
 σ : 80.1

Processed Thu Mar 9 20:31:08 2017 by ELM ver.2012-10-06 from 001__elm20170309_192320__dat00.bin

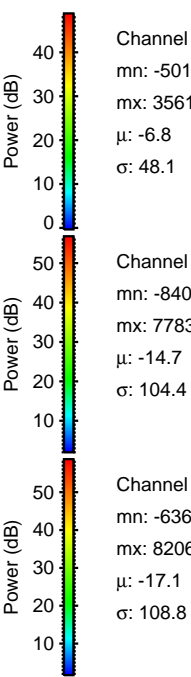
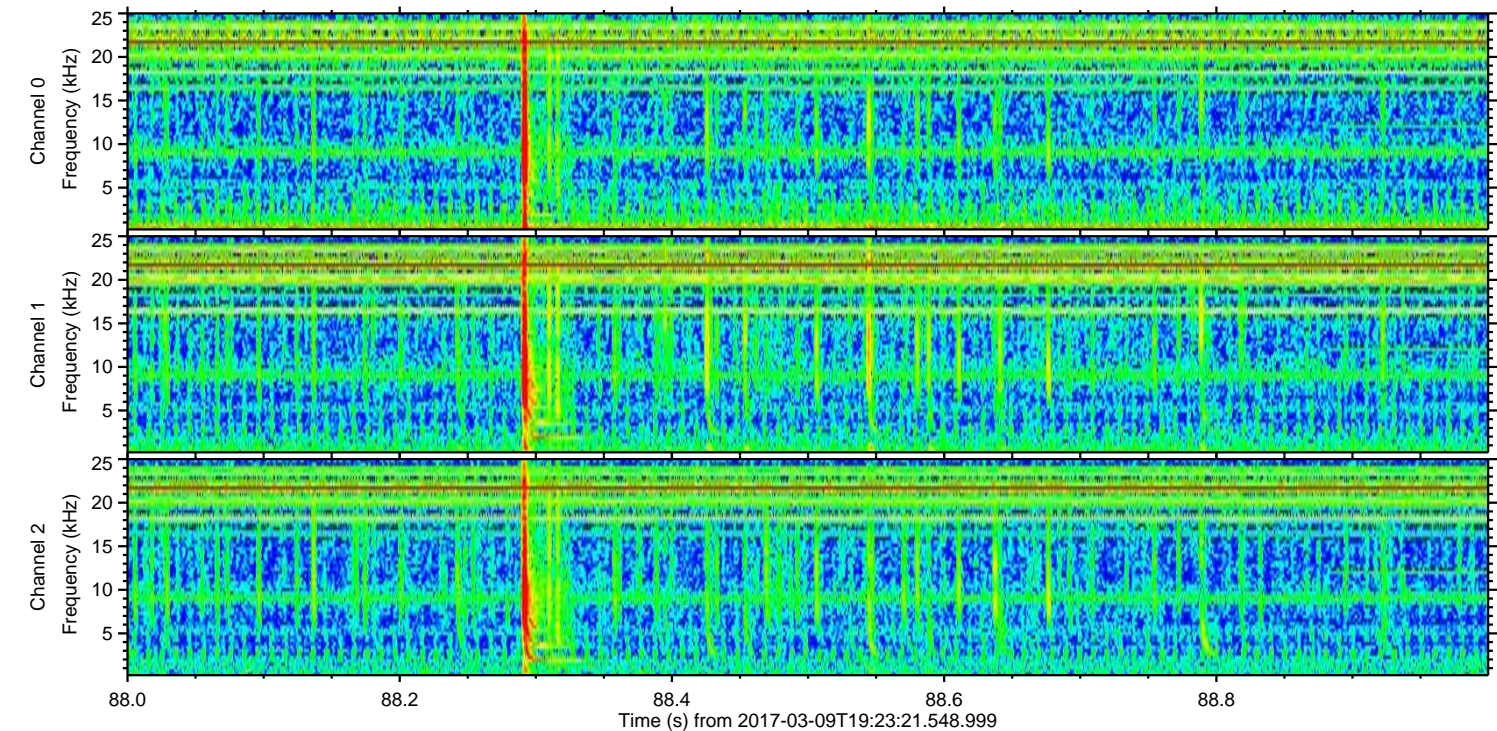
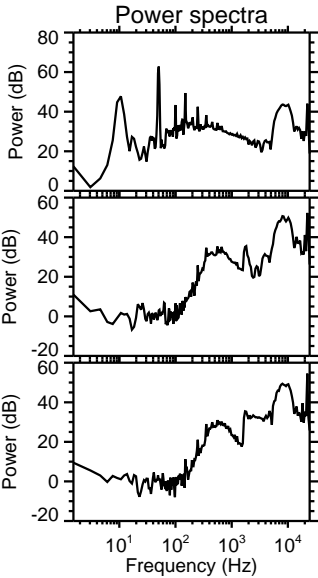
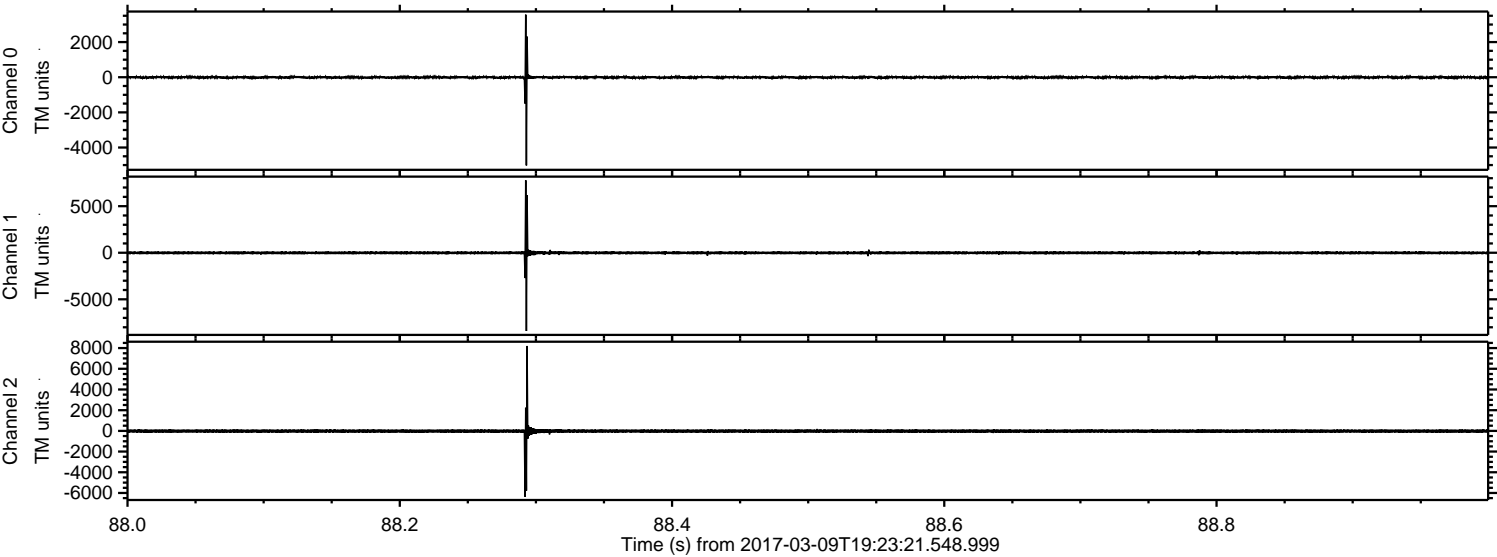

ELMAVAN 3D WAVEFORMS (Measured data sampled at 50 kHz) 51000 packets of 144 samples from 2017-03-09T19:23:21.548.999. Part 138/147

Processed Thu Mar 9 20:31:09 2017 by ELM ver.2012-10-06 from 001__elm20170309_192320__dat00.bin

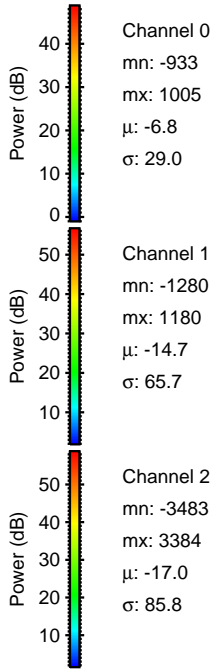
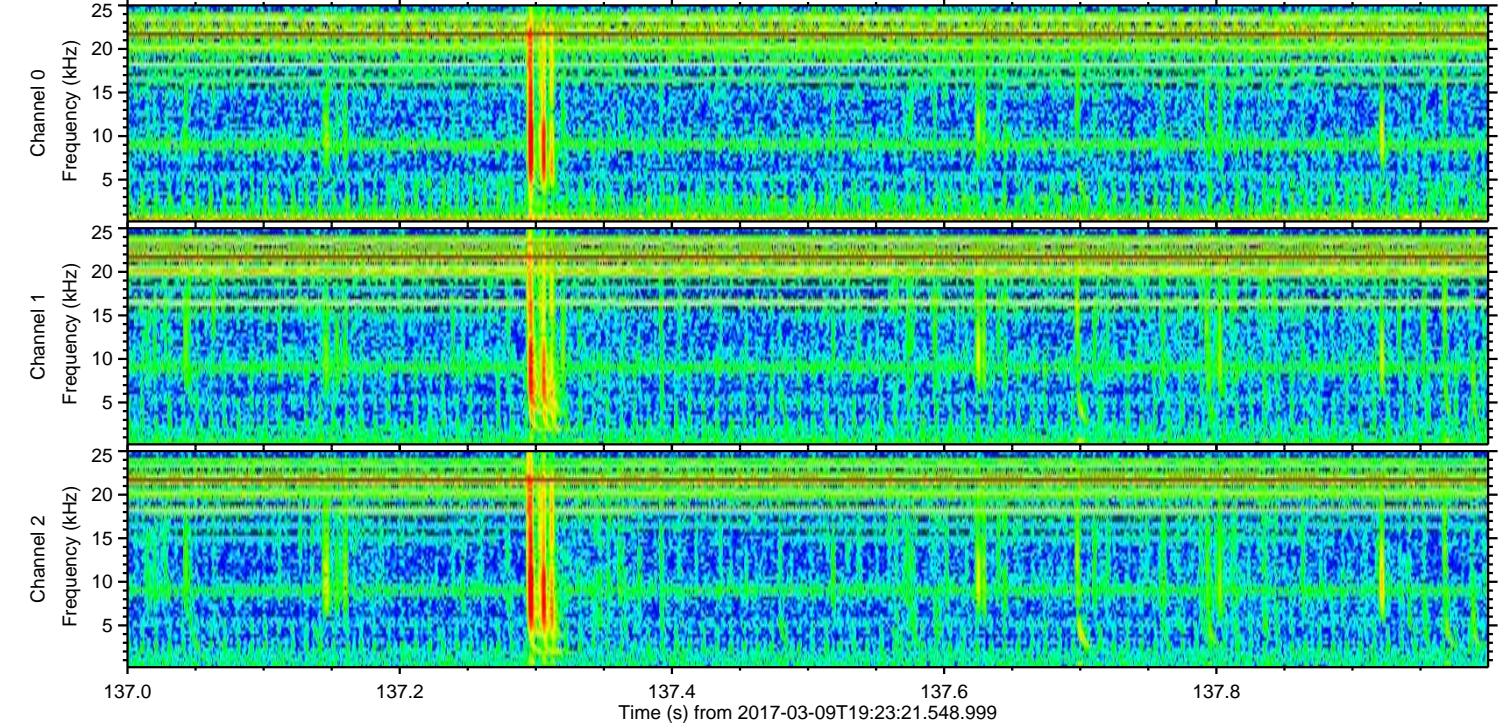
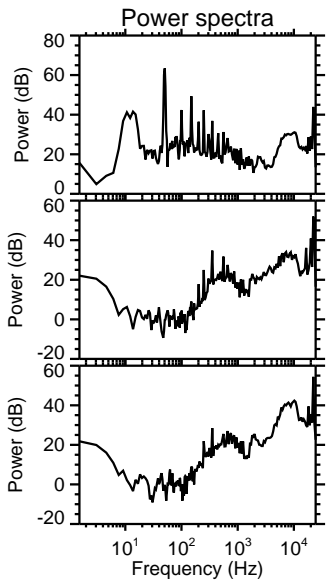
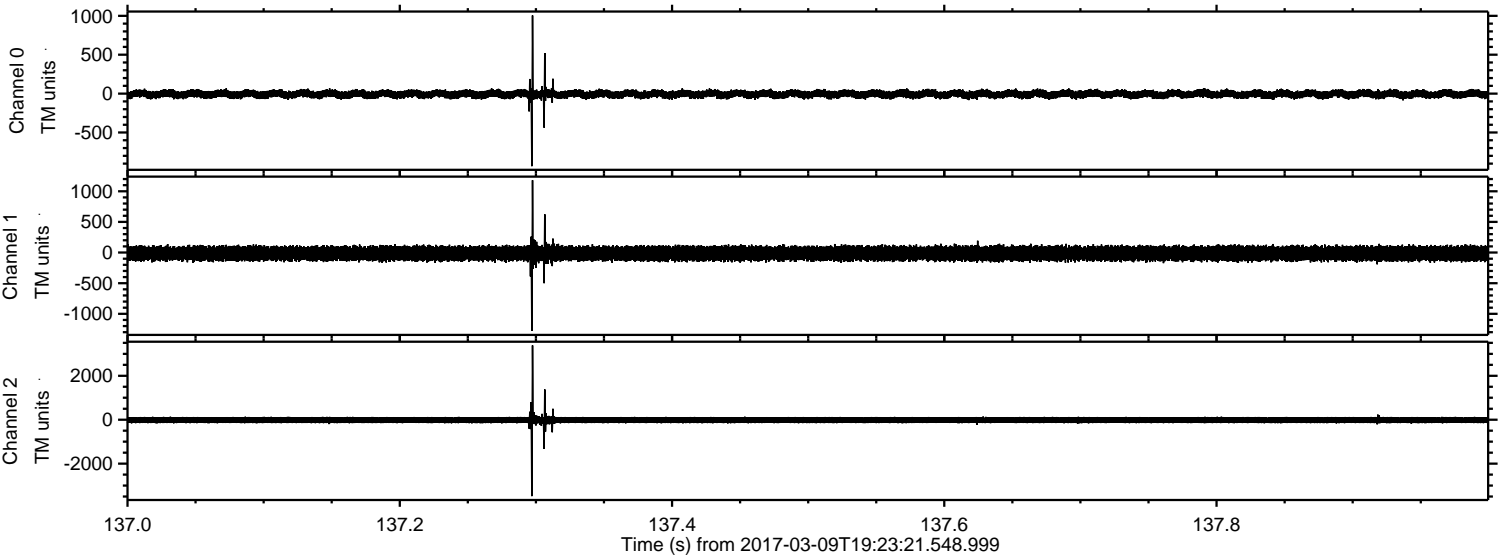

Channel 0
mn: -933
mx: 1005
 μ : -6.8
 σ : 29.0

Channel 1
mn: -1280
mx: 1180
 μ : -14.7
 σ : 65.7

Channel 2
mn: -3483
mx: 3384
 μ : -17.0
 σ : 85.8

ELMAVAN 3D WAVEFORMS (Measured data sampled at 50 kHz) 51000 packets of 144 samples from 2017-03-09T19:23:21.548.999. Part 3/147

Processed Thu Mar 9 20:31:10 2017 by ELM ver.2012-10-06 from 001__elm20170309_192320__dat00.bin

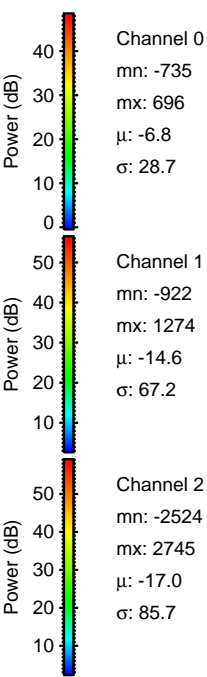
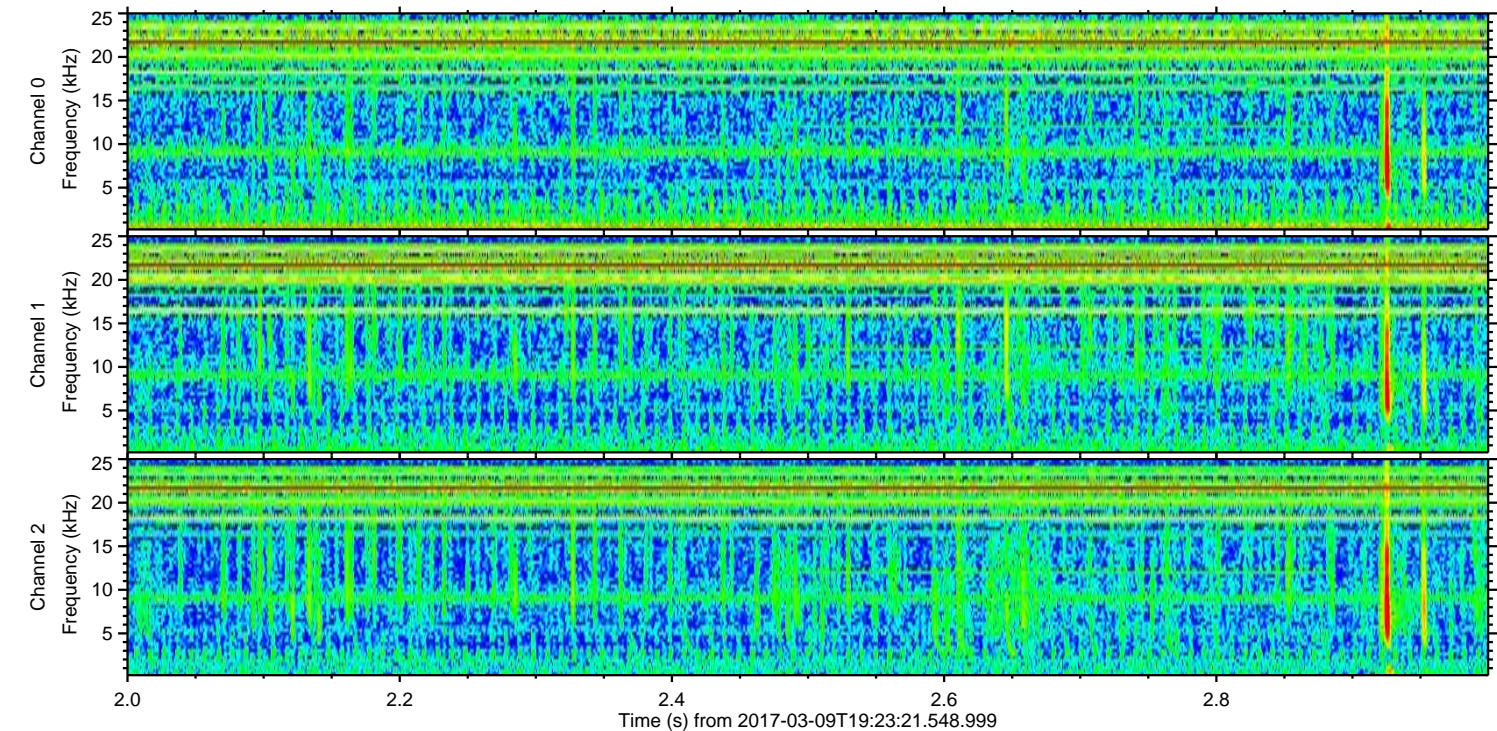
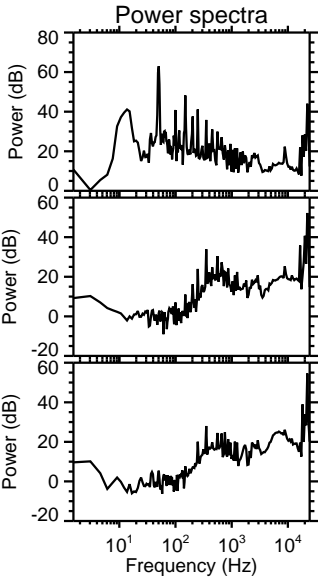
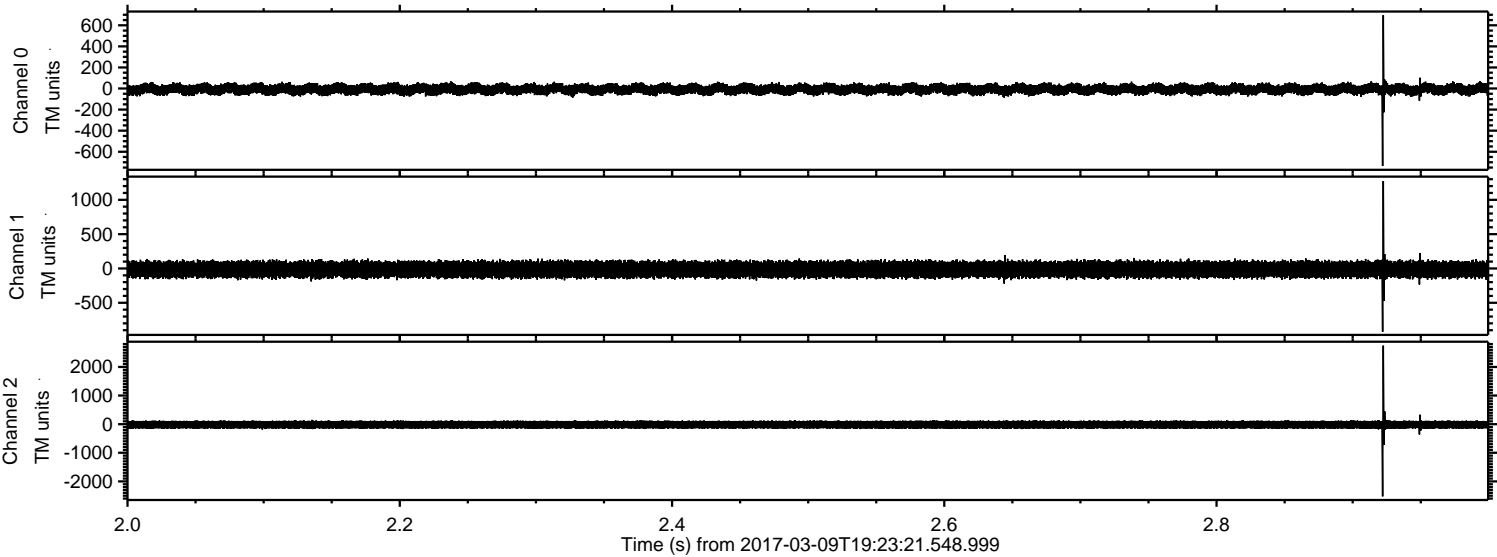

Channel 0
mn: -735
mx: 696
 μ : -6.8
 σ : 28.7

Channel 1
mn: -922
mx: 1274
 μ : -14.6
 σ : 67.2

Channel 2
mn: -2524
mx: 2745
 μ : -17.0
 σ : 85.7

ELMAVAN 3D WAVEFORMS (Measured data sampled at 50 kHz) 51000 packets of 144 samples from 2017-03-09T19:23:21.548.999. Part 15/147

Processed Thu Mar 9 20:31:11 2017 by ELM ver.2012-10-06 from 001__elm20170309_192320__dat00.bin

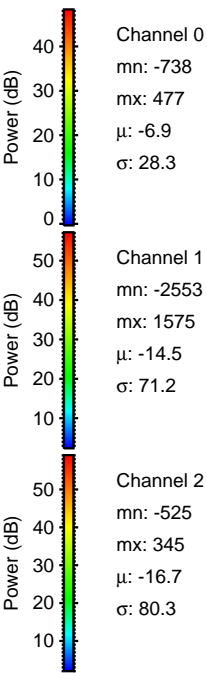
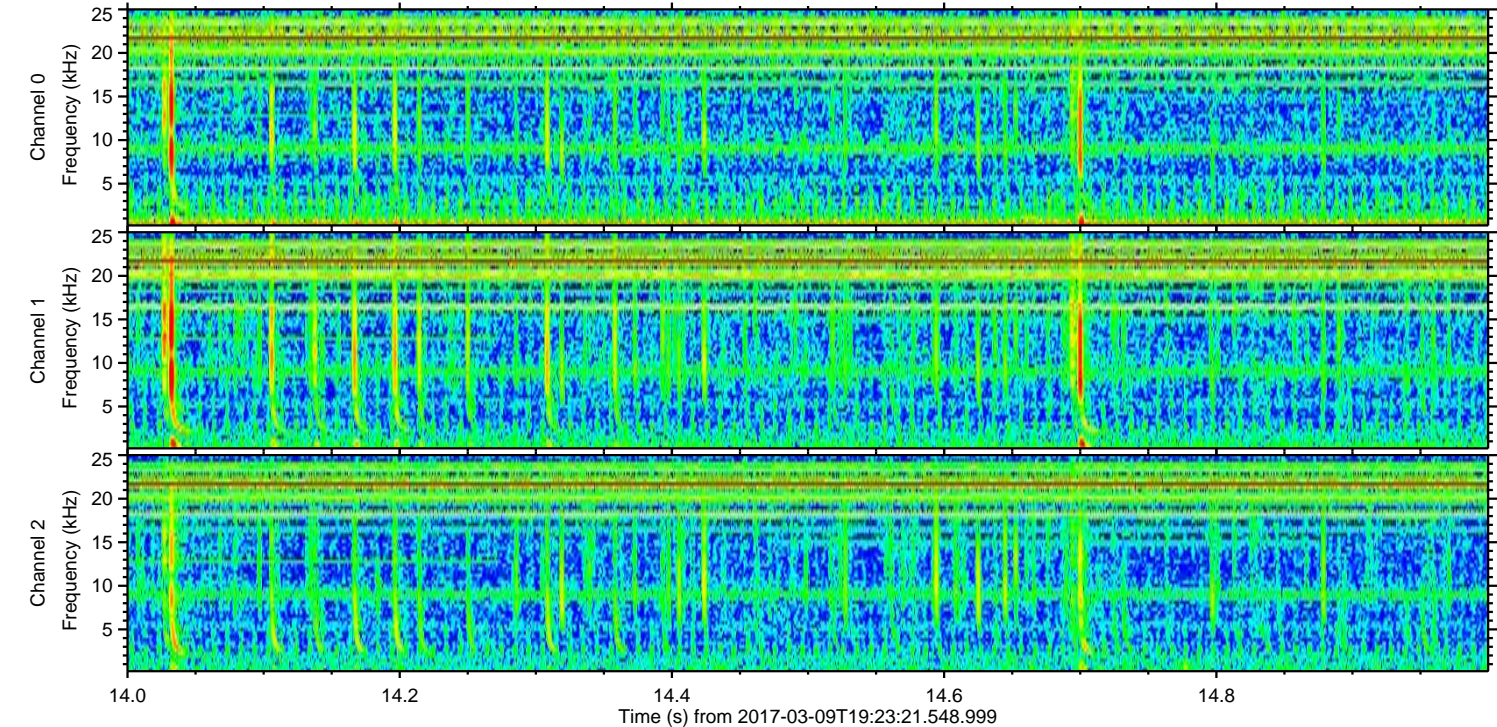
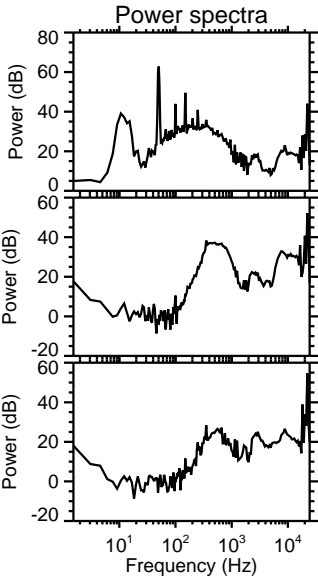
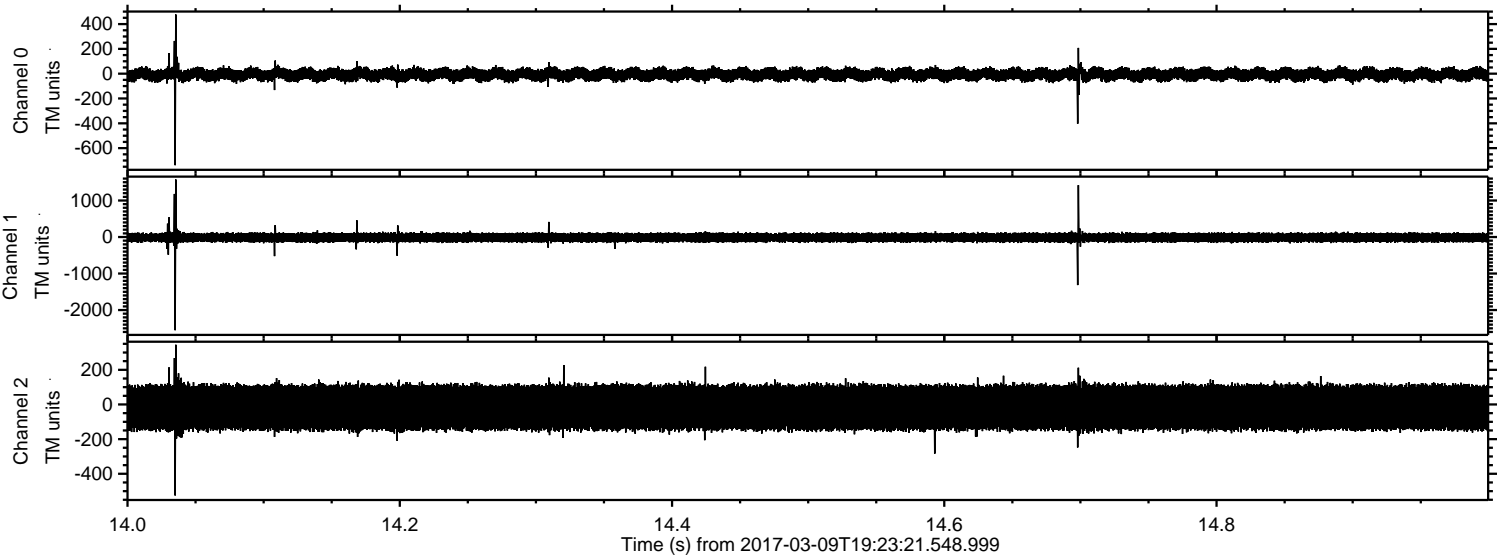

ELMAVAN 3D WAVEFORMS (Measured data sampled at 50 kHz) 51000 packets of 144 samples from 2017-03-09T19:23:21.548.999. Part 19/147

Processed Thu Mar 9 20:31:12 2017 by ELM ver.2012-10-06 from 001__elm20170309_192320__dat00.bin

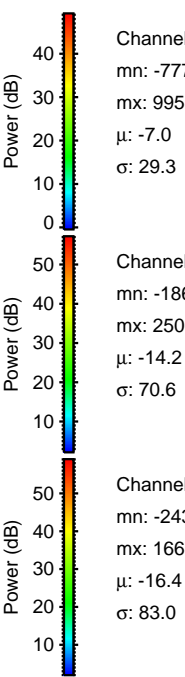
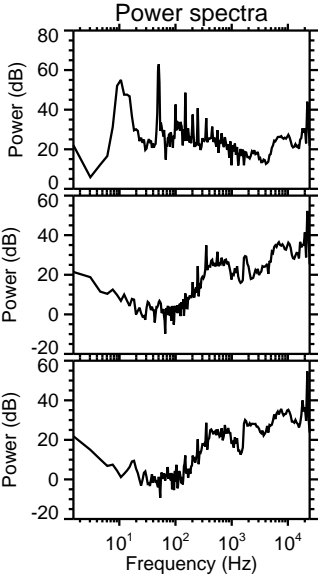
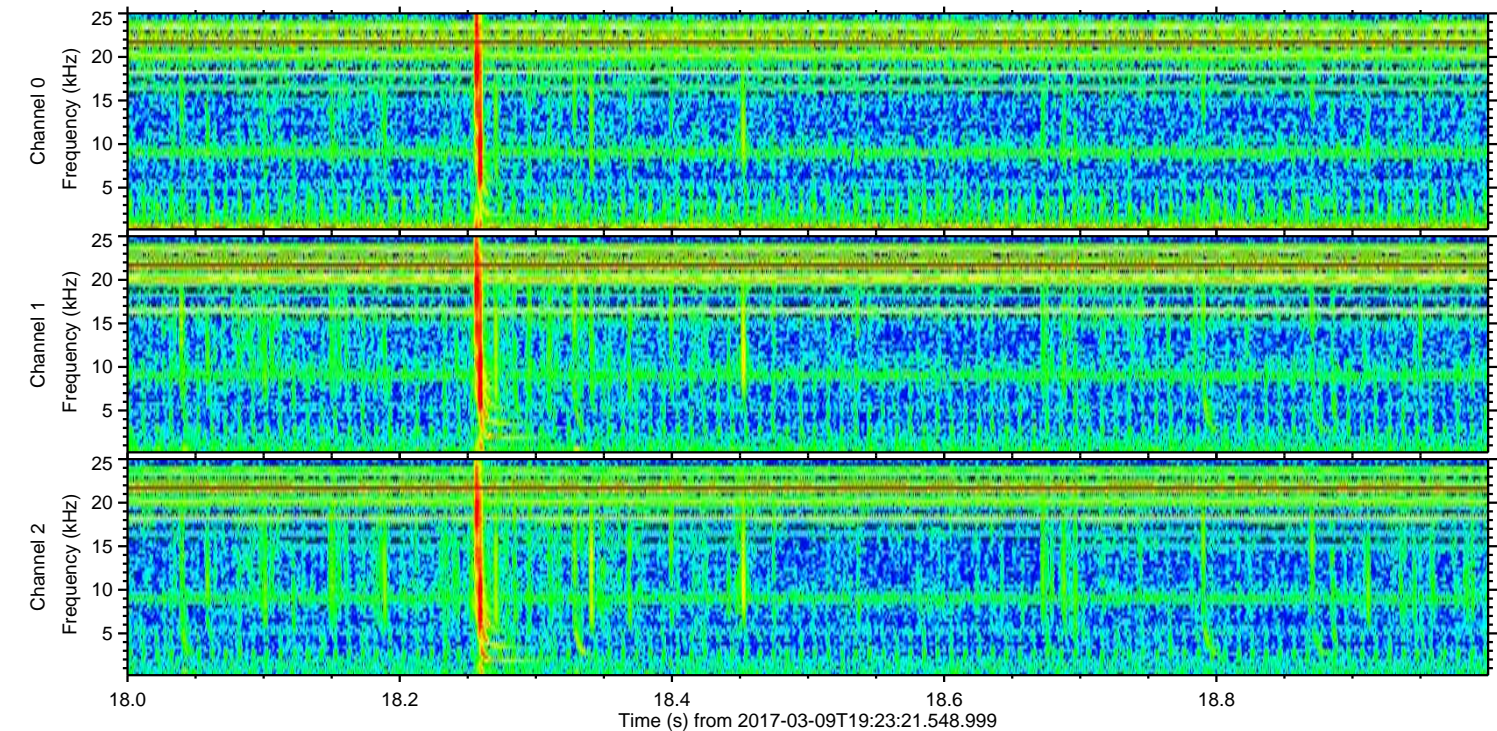
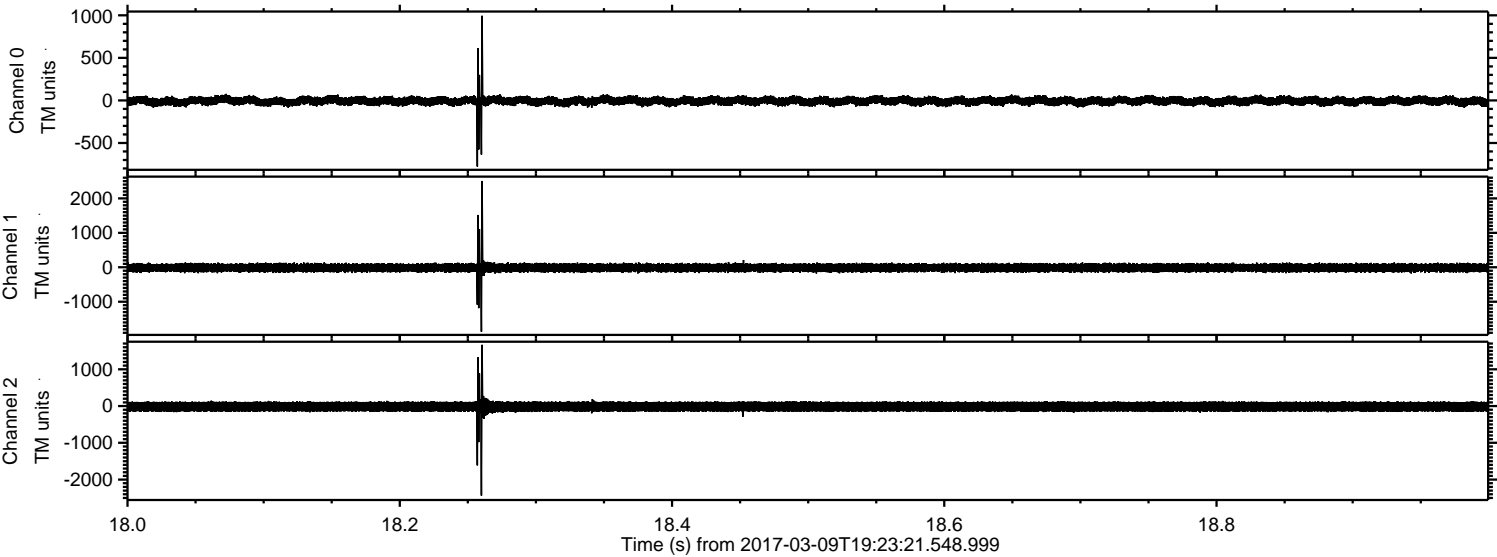

ELMAVAN 3D WAVEFORMS (Measured data sampled at 50 kHz) 51000 packets of 144 samples from 2017-03-09T19:23:21.548.999. Part 76/147

Processed Thu Mar 9 20:31:13 2017 by ELM ver.2012-10-06 from 001__elm20170309_192320__dat00.bin

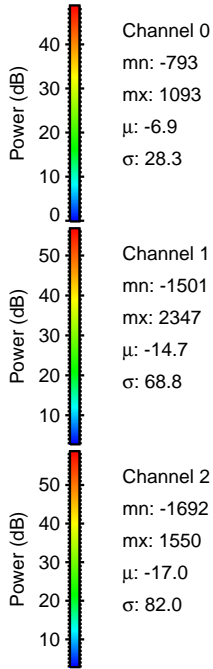
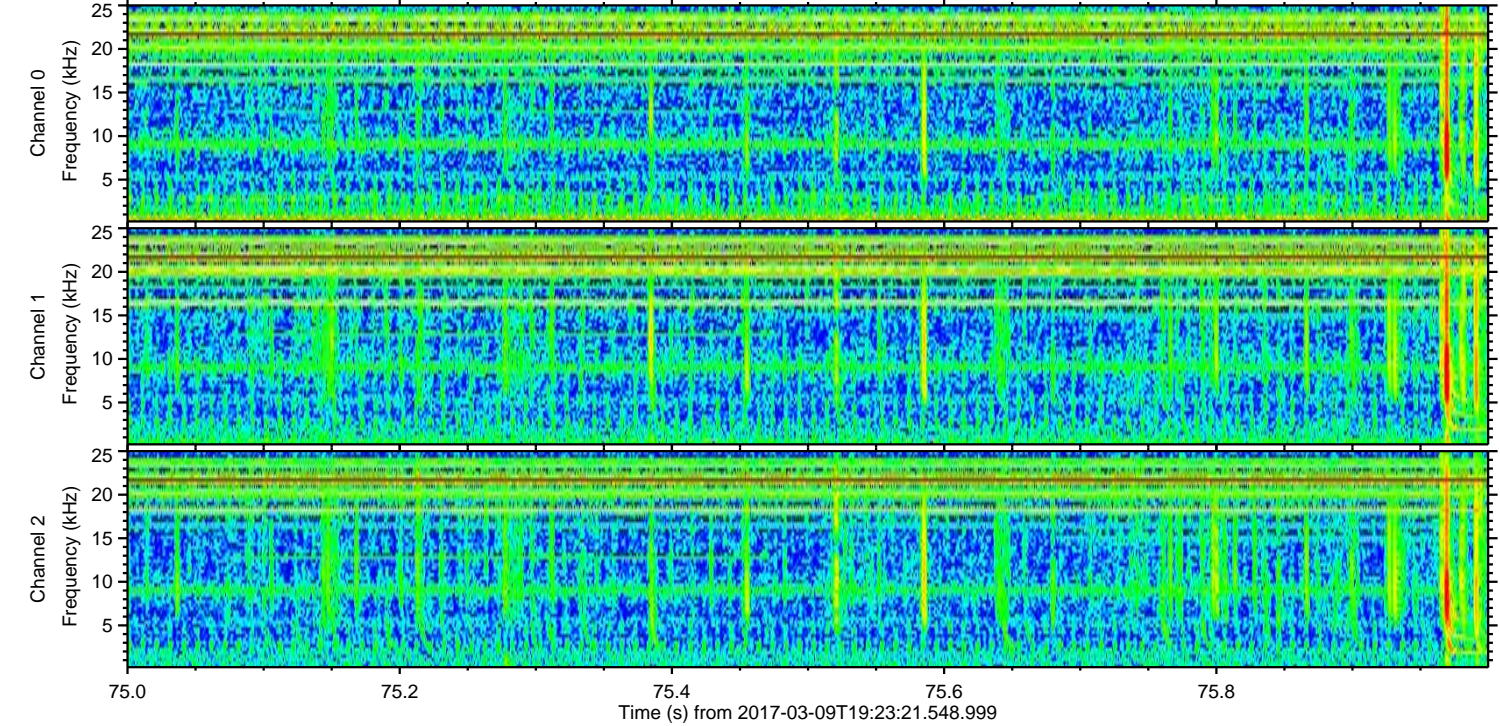
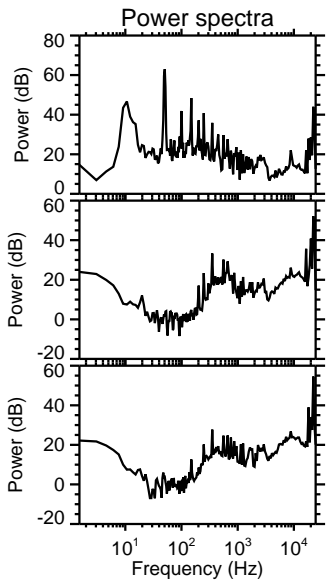
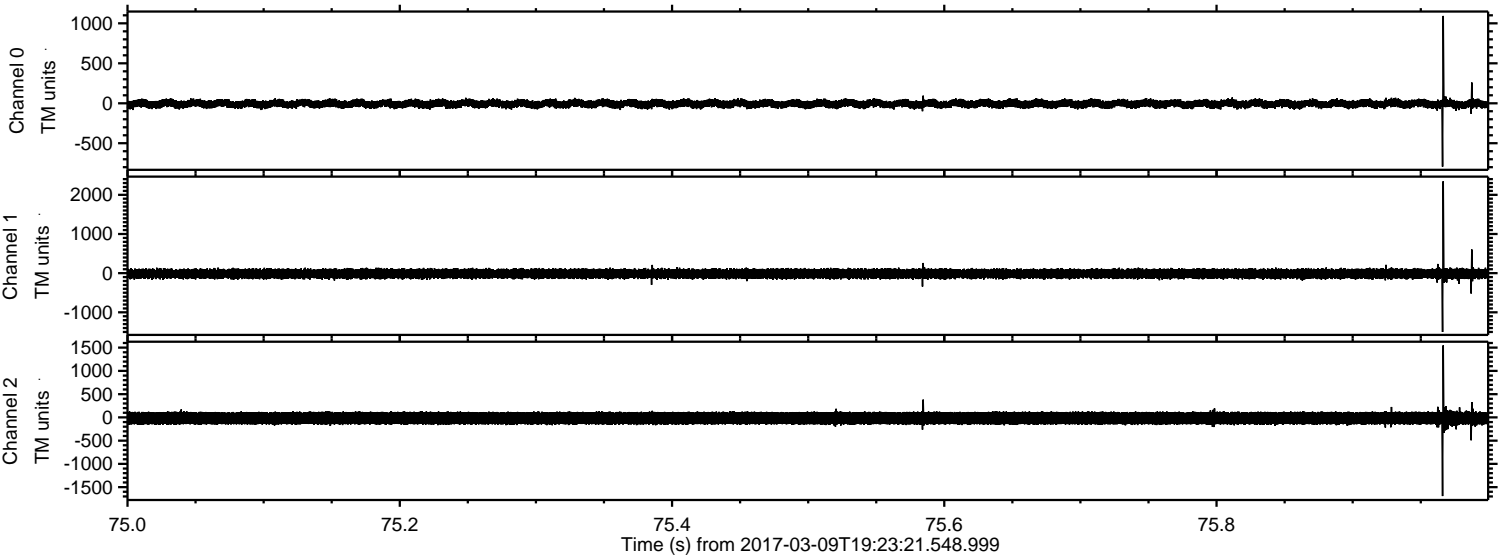

Processed Thu Mar 9 20:31:14 2017 by ELM ver.2012-10-06 from 001__elm20170309_192320__dat00.bin

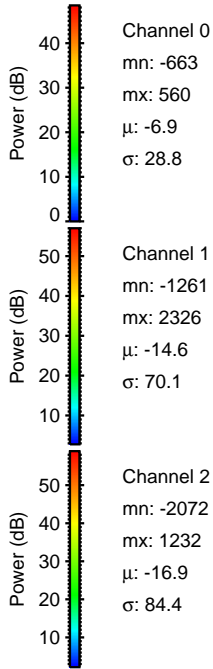
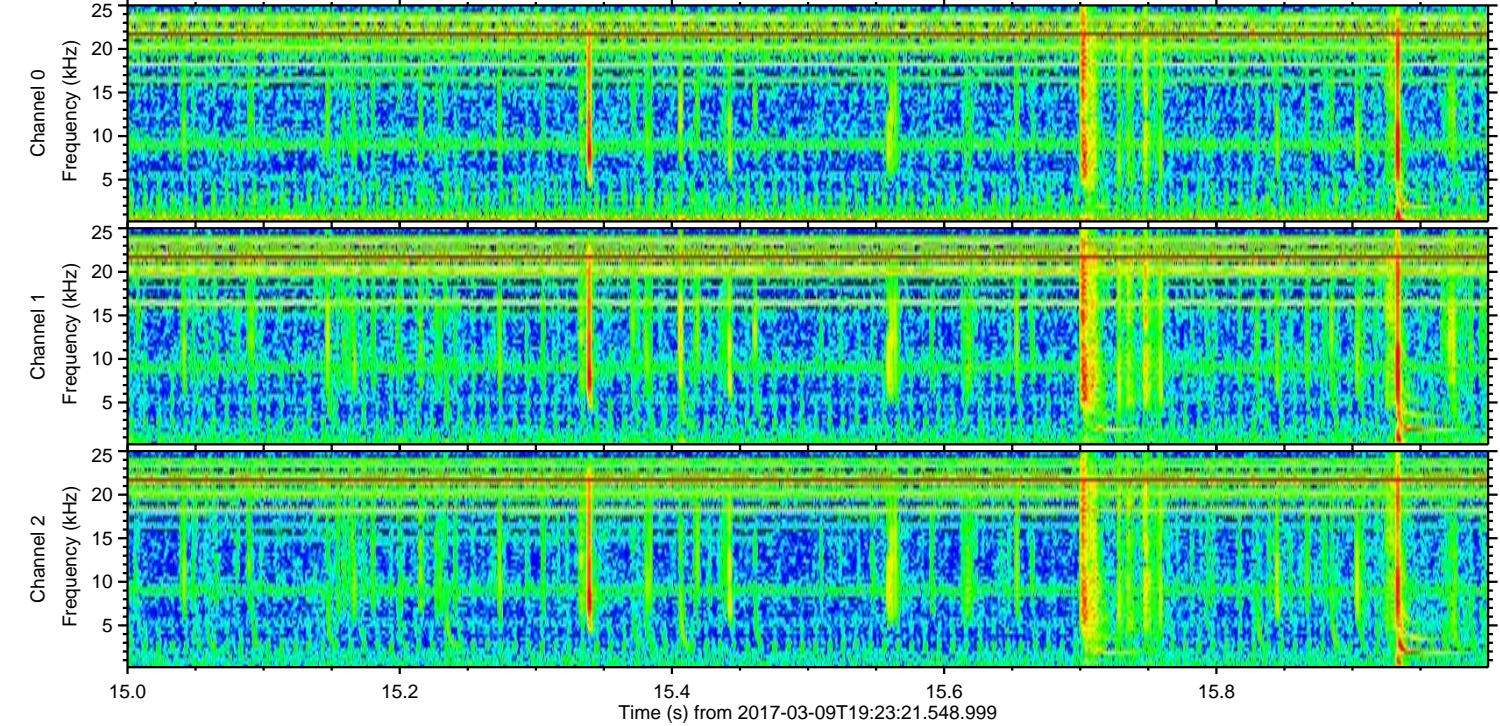
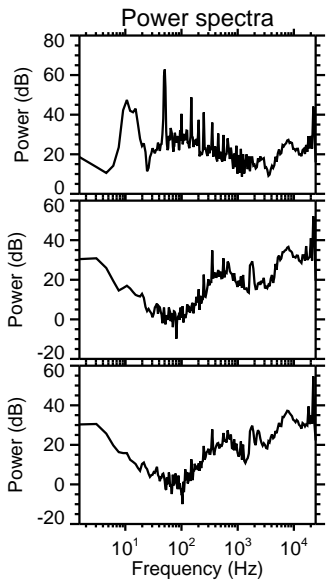
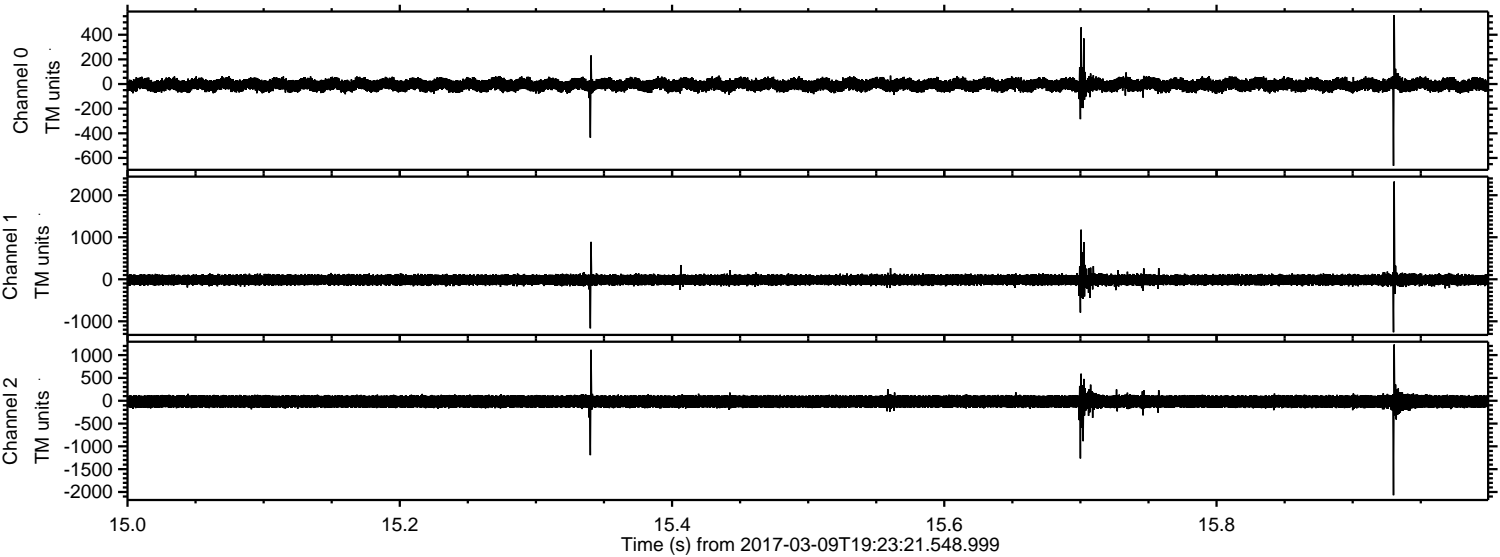

Channel 0
mn: -663
mx: 560
 μ : -6.9
 σ : 28.8

Channel 1
mn: -1261
mx: 2326
 μ : -14.6
 σ : 70.1

Channel 2
mn: -2072
mx: 1232
 μ : -16.9
 σ : 84.4

ELMAVAN 3D WAVEFORMS (Measured data sampled at 50 kHz) 51000 packets of 144 samples from 2017-03-09T19:23:21.548.999. Part 5/147

Processed Thu Mar 9 20:31:15 2017 by ELM ver.2012-10-06 from 001__elm20170309_192320__dat00.bin

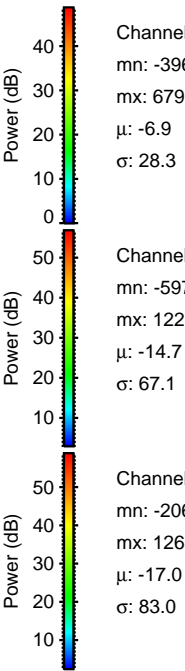
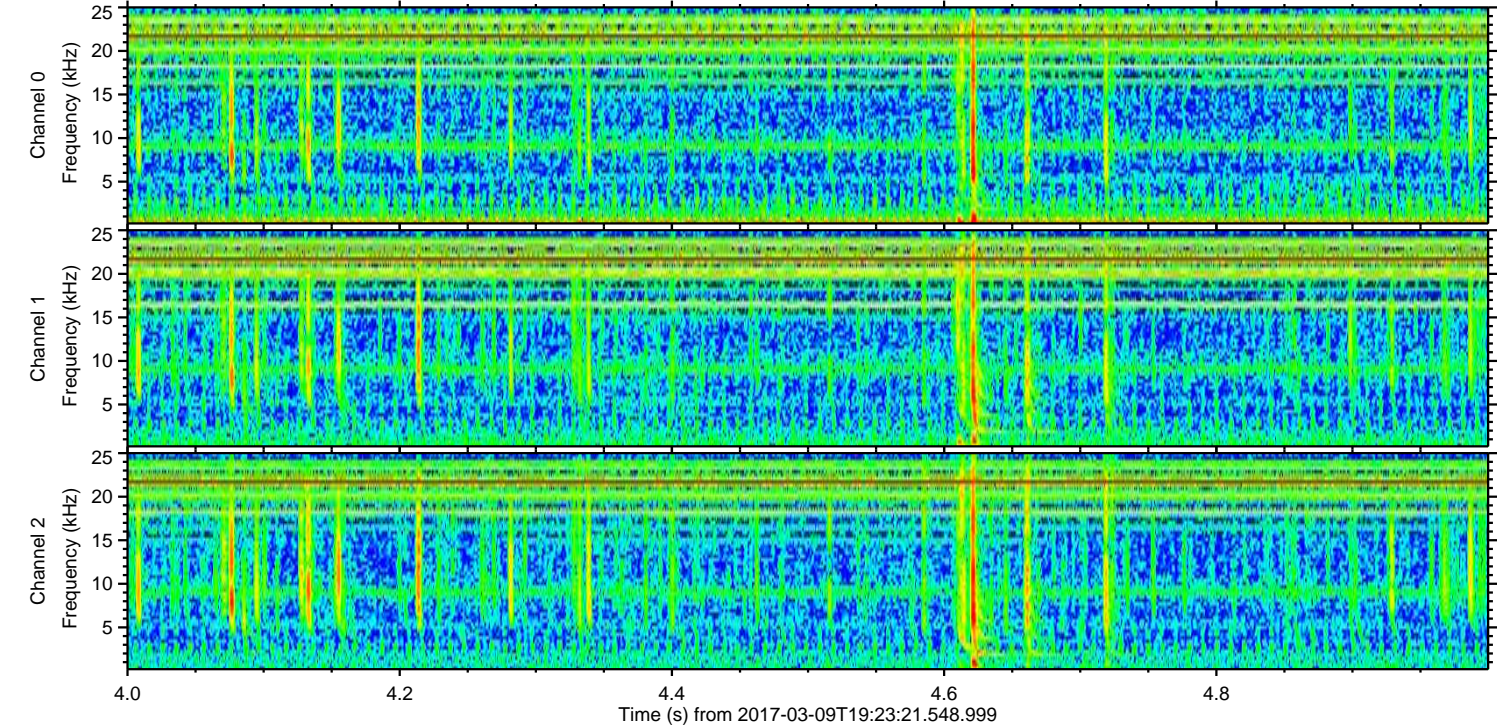
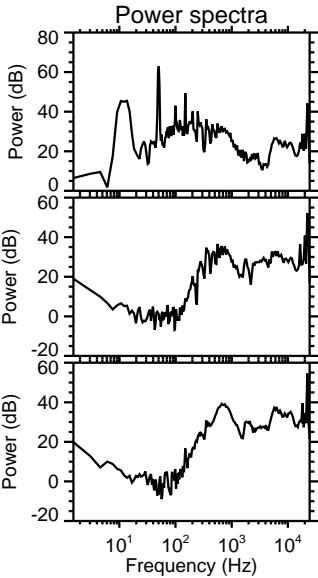
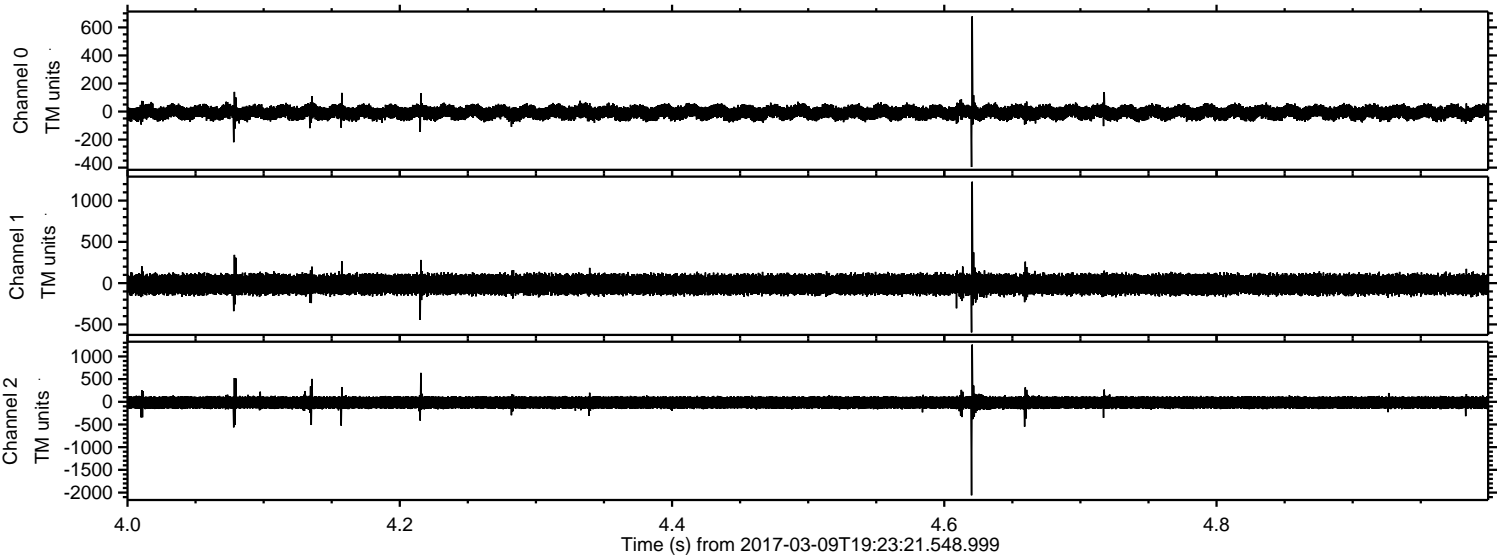

Processed Thu Mar 9 20:31:16 2017 by ELM ver.2012-10-06 from 001__elm20170309_192320__dat00.bin

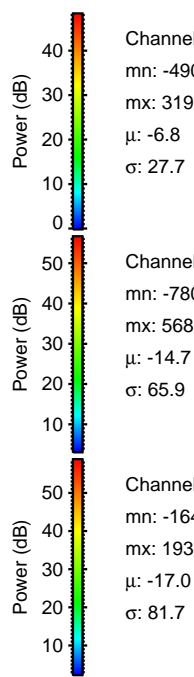
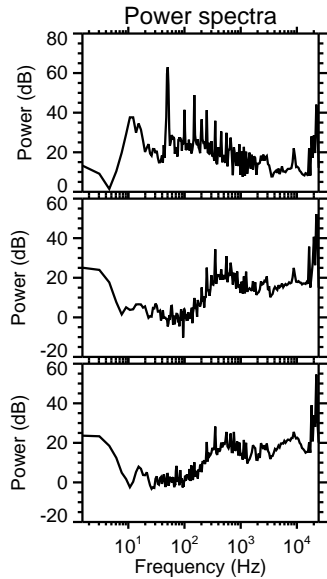
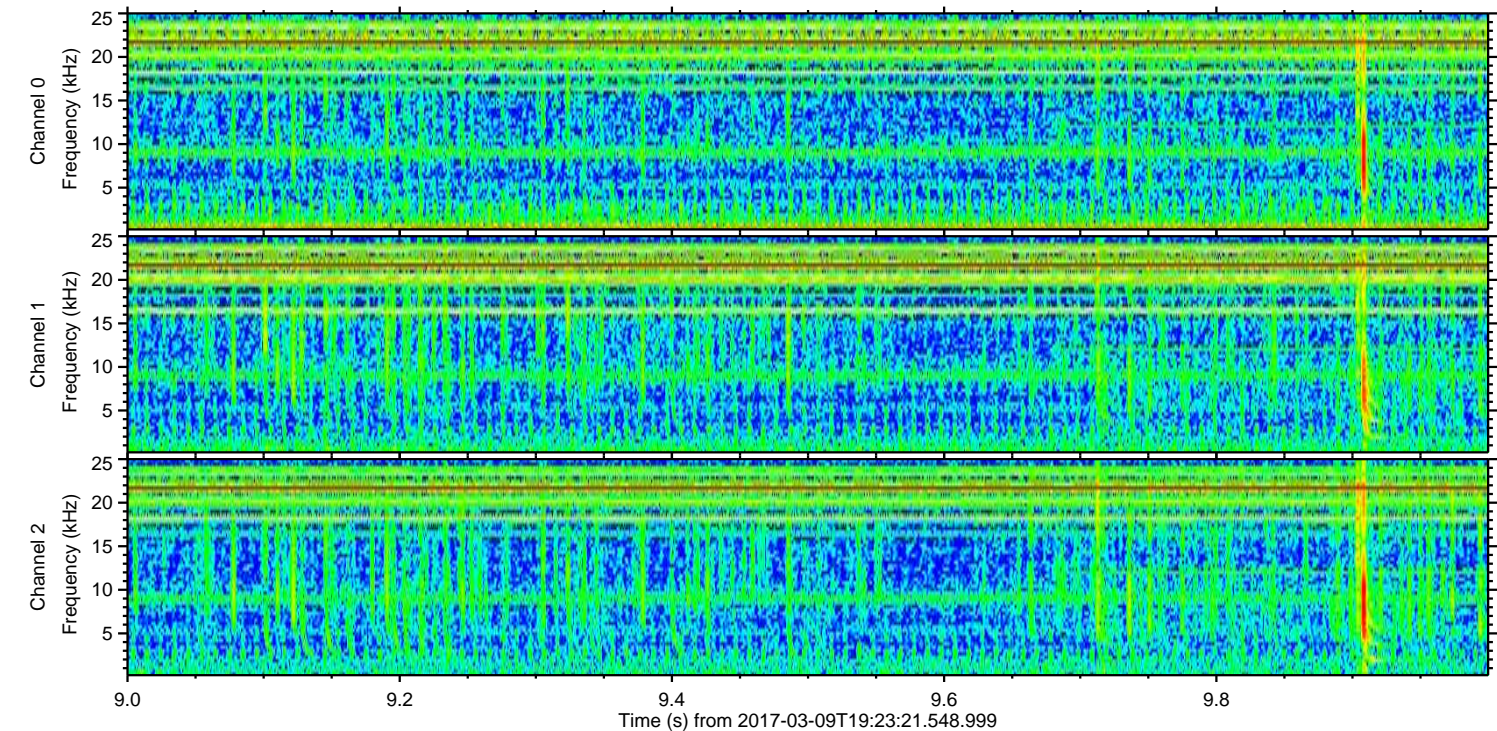
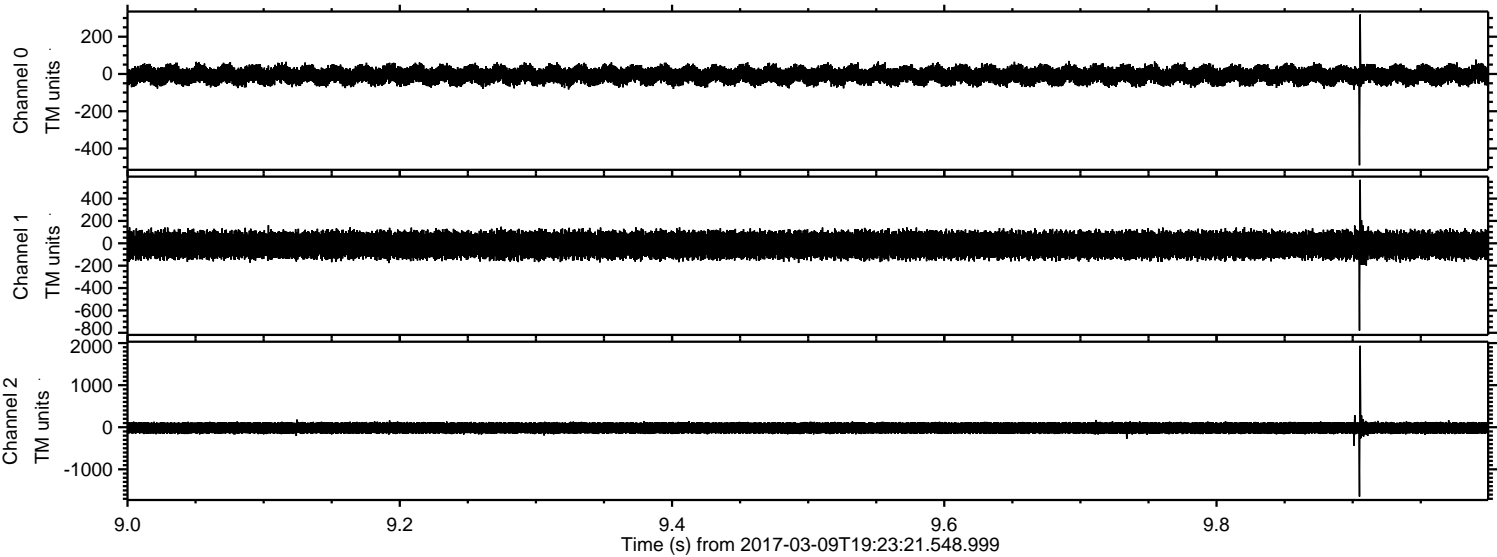

Processed Thu Mar 9 20:31:17 2017 by ELM ver.2012-10-06 from 001__elm20170309_192320__dat00.bin

