

ELMAVAN 3D WAVEFORMS (Measured data sampled at 50 kHz) 51000 packets of 144 samples from 2017-03-09T18:18:18.738.000.

Processed Thu Mar 9 19:26:04 2017 by ELM ver.2012-10-06 from 001__elm20170309_181817__dat00.bin

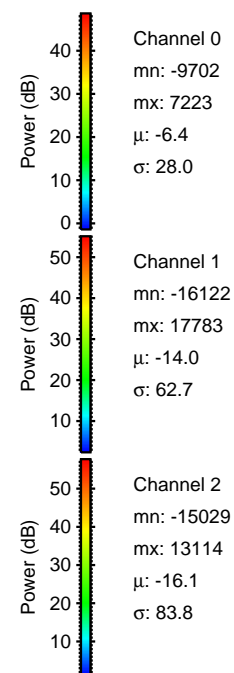
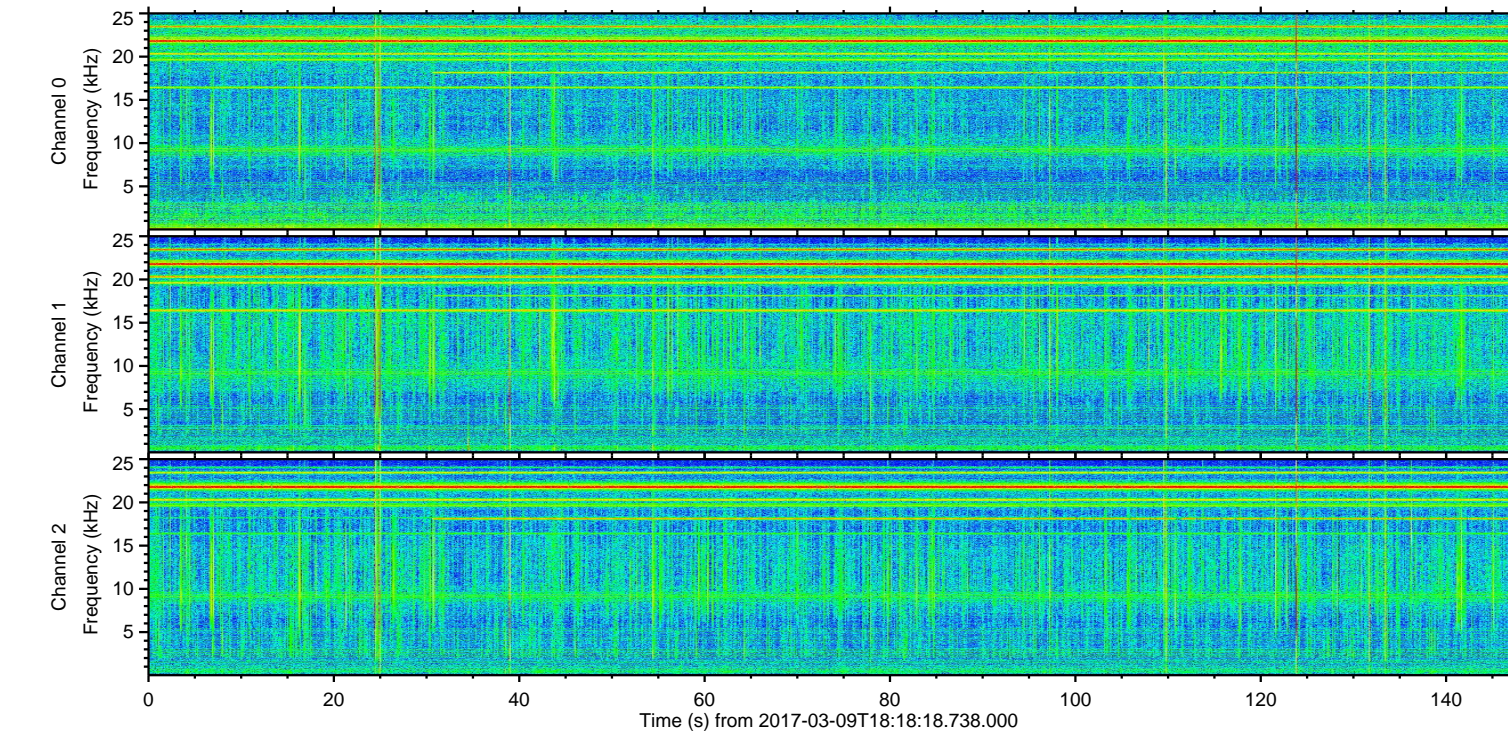
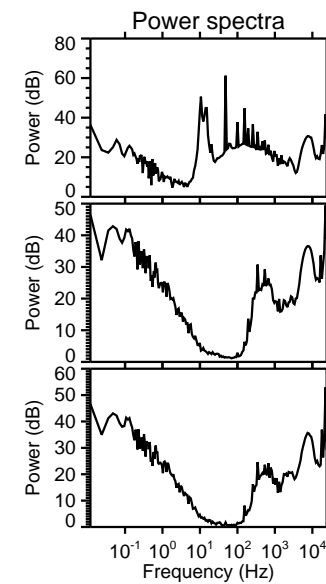
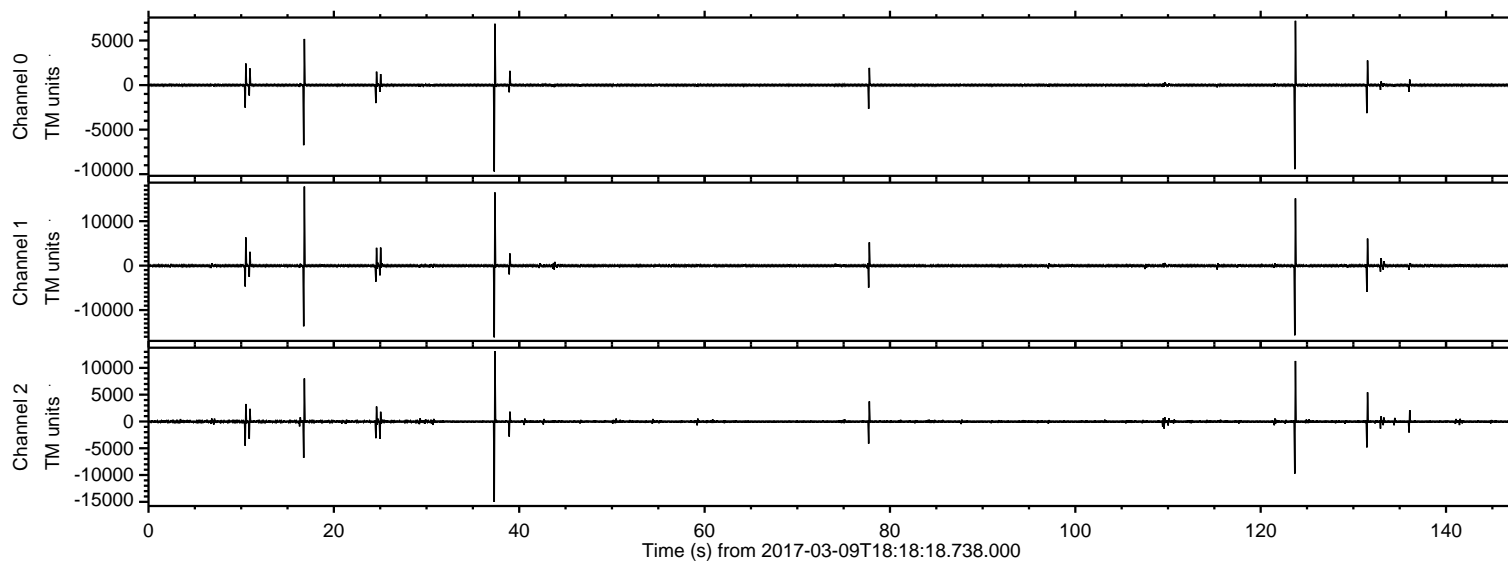

ELMAVAN 3D WAVEFORMS (Measured data sampled at 50 kHz) 51000 packets of 144 samples from 2017-03-09T18:18:18.738.000. Part 17/147

Processed Thu Mar 9 19:26:15 2017 by ELM ver.2012-10-06 from 001__elm20170309_181817__dat00.bin

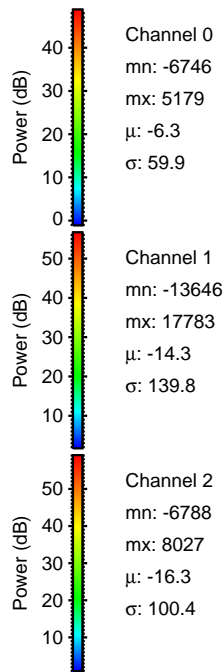
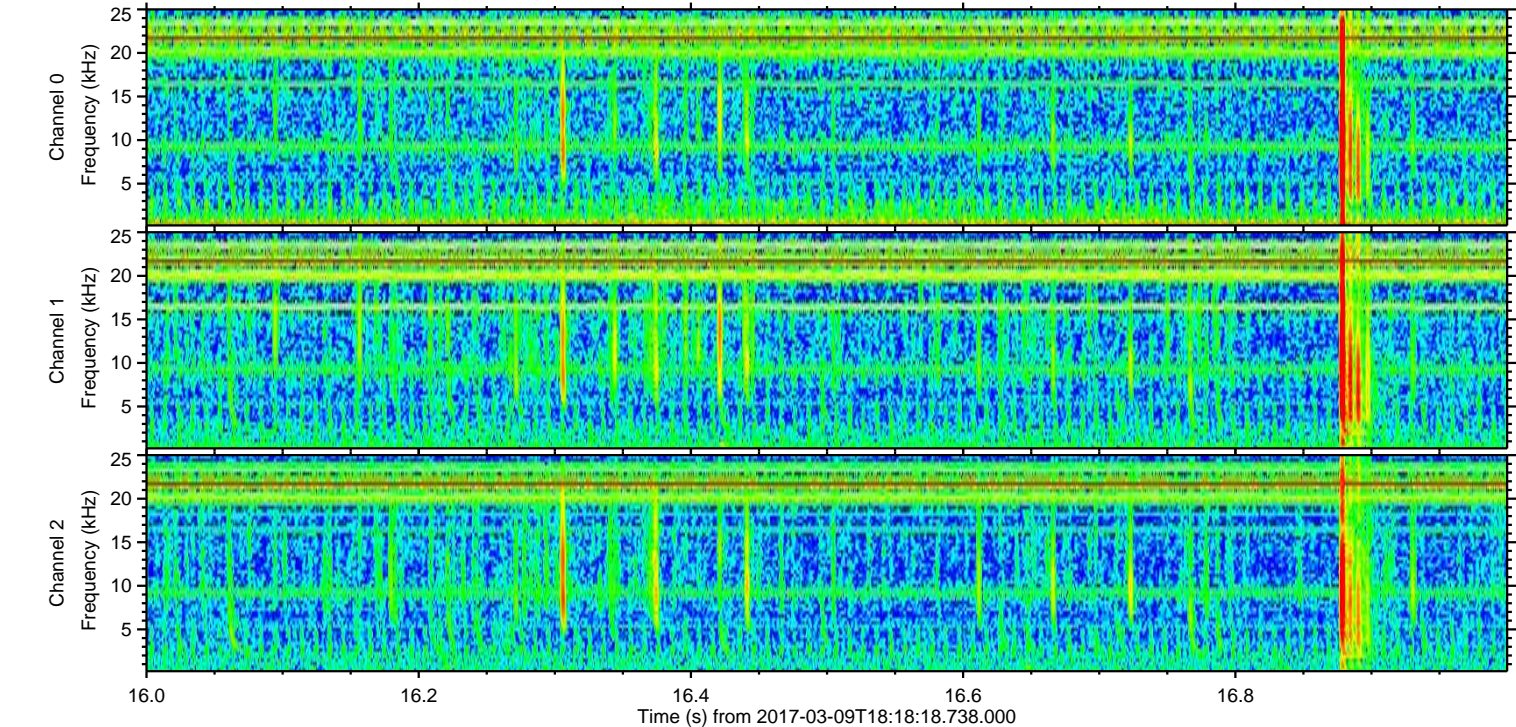
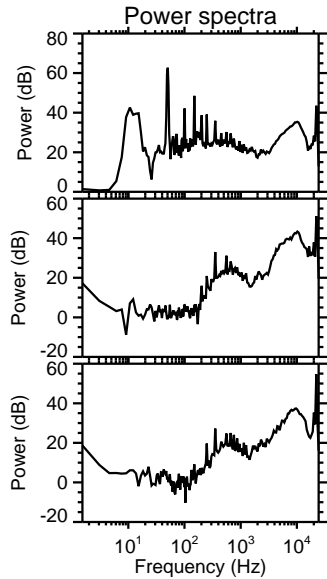
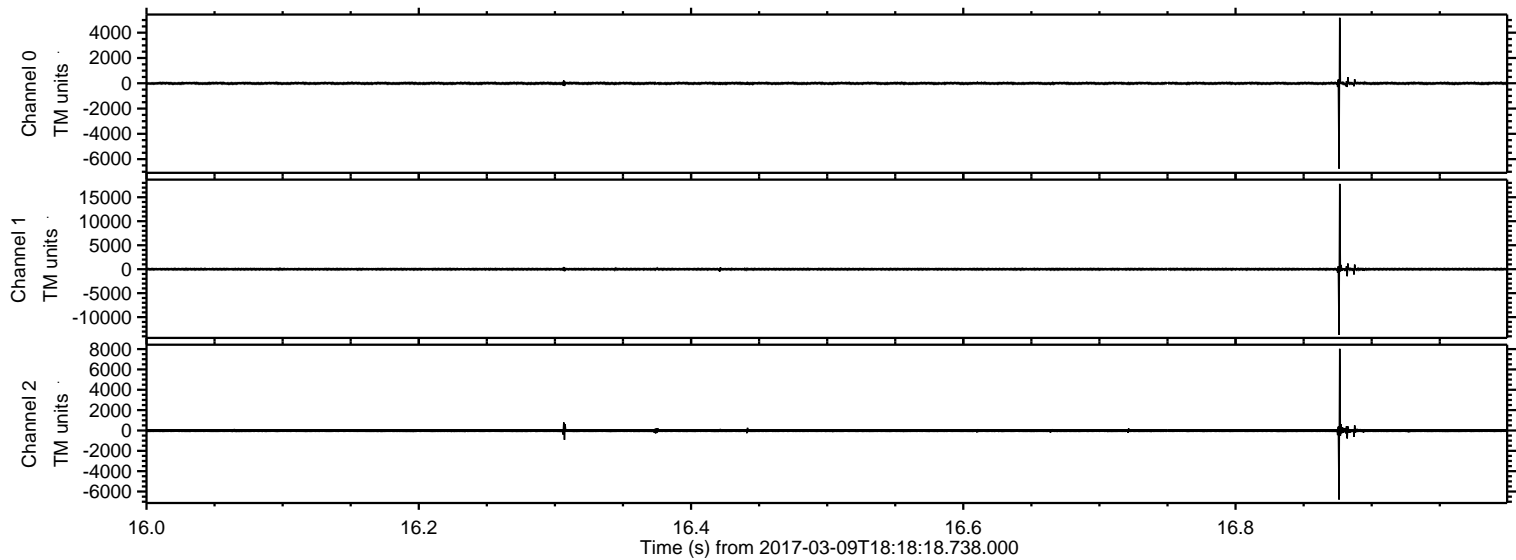

ELMAVAN 3D WAVEFORMS (Measured data sampled at 50 kHz) 51000 packets of 144 samples from 2017-03-09T18:18:18.738.000. Part 38/147

Processed Thu Mar 9 19:26:16 2017 by ELM ver.2012-10-06 from 001__elm20170309_181817__dat00.bin

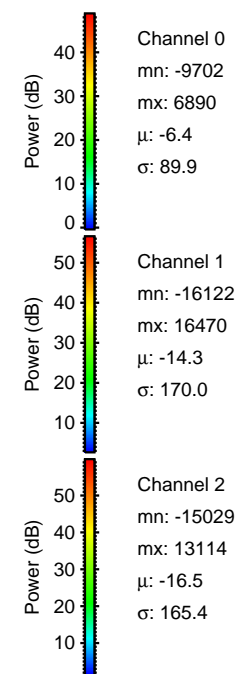
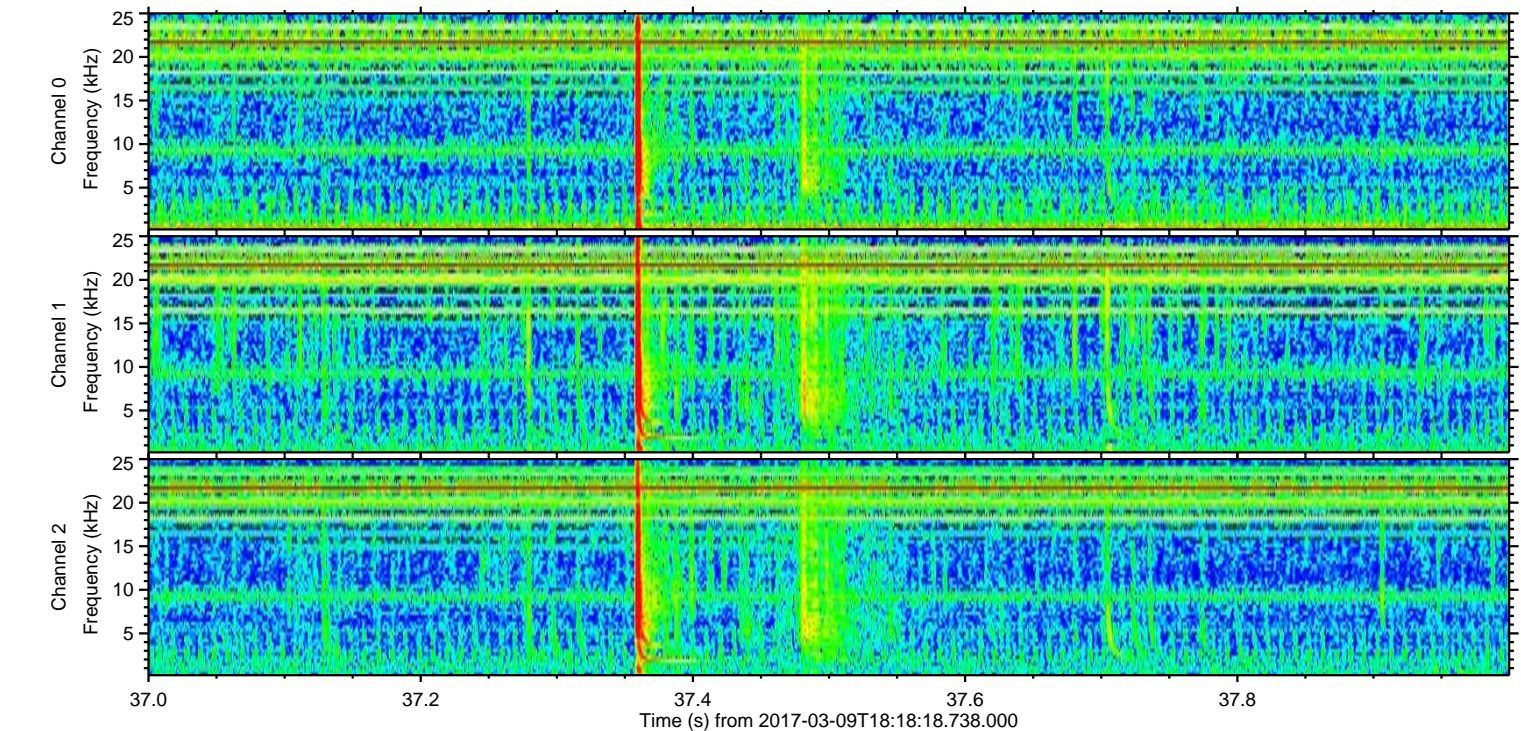
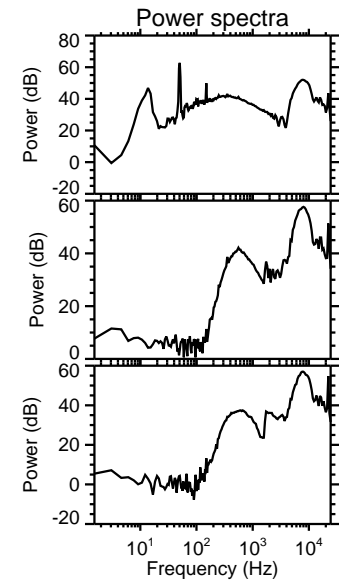
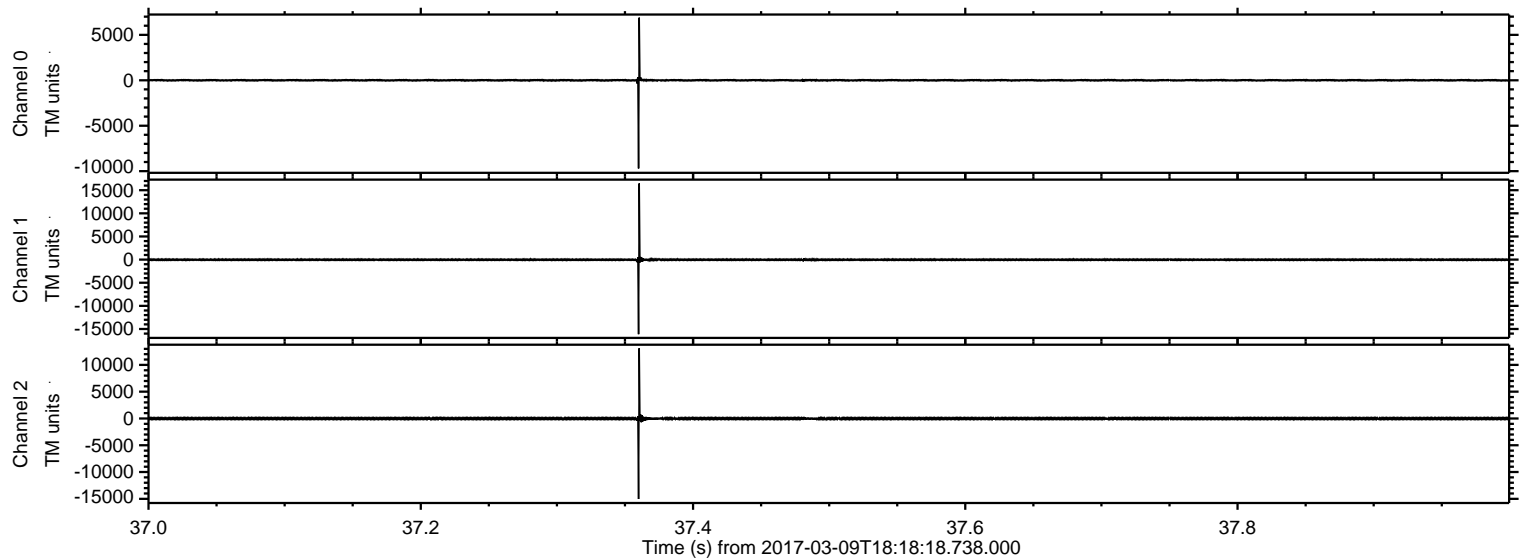

ELMAVAN 3D WAVEFORMS (Measured data sampled at 50 kHz) 51000 packets of 144 samples from 2017-03-09T18:18:18.738.000. Part 124/147

Processed Thu Mar 9 19:26:17 2017 by ELM ver.2012-10-06 from 001__elm20170309_181817__dat00.bin

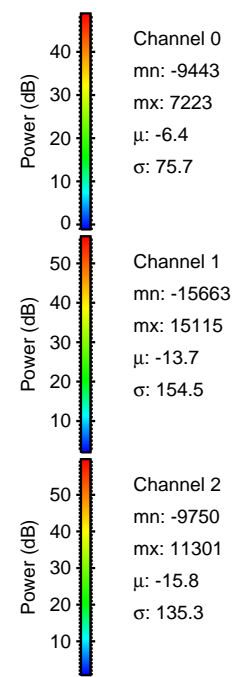
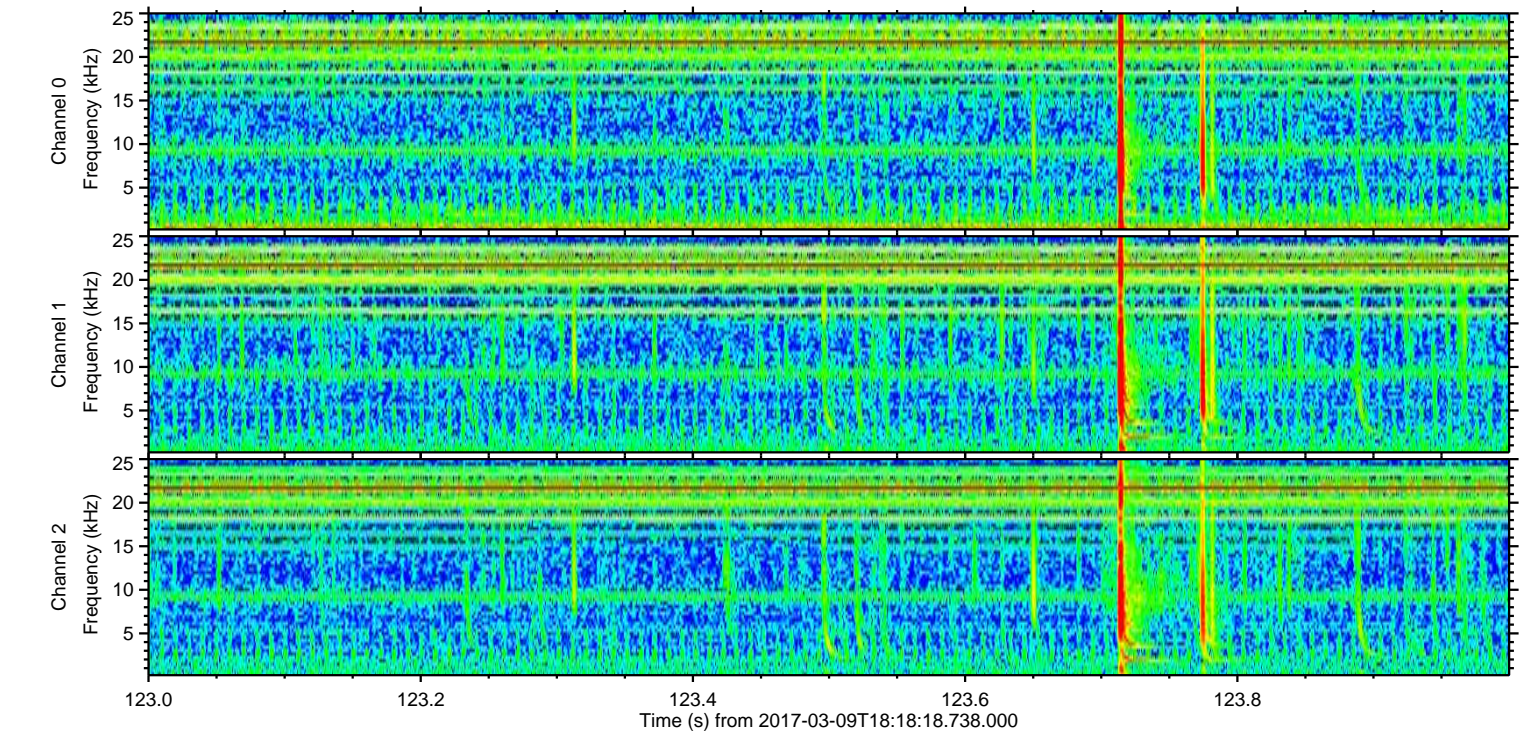
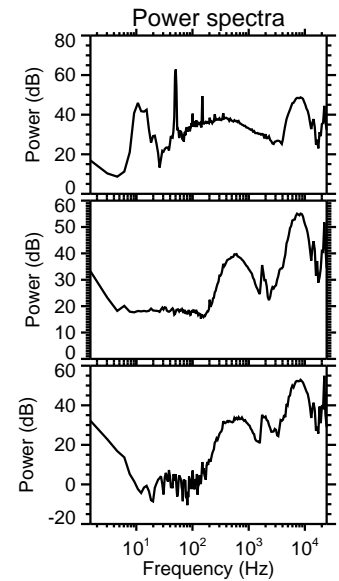
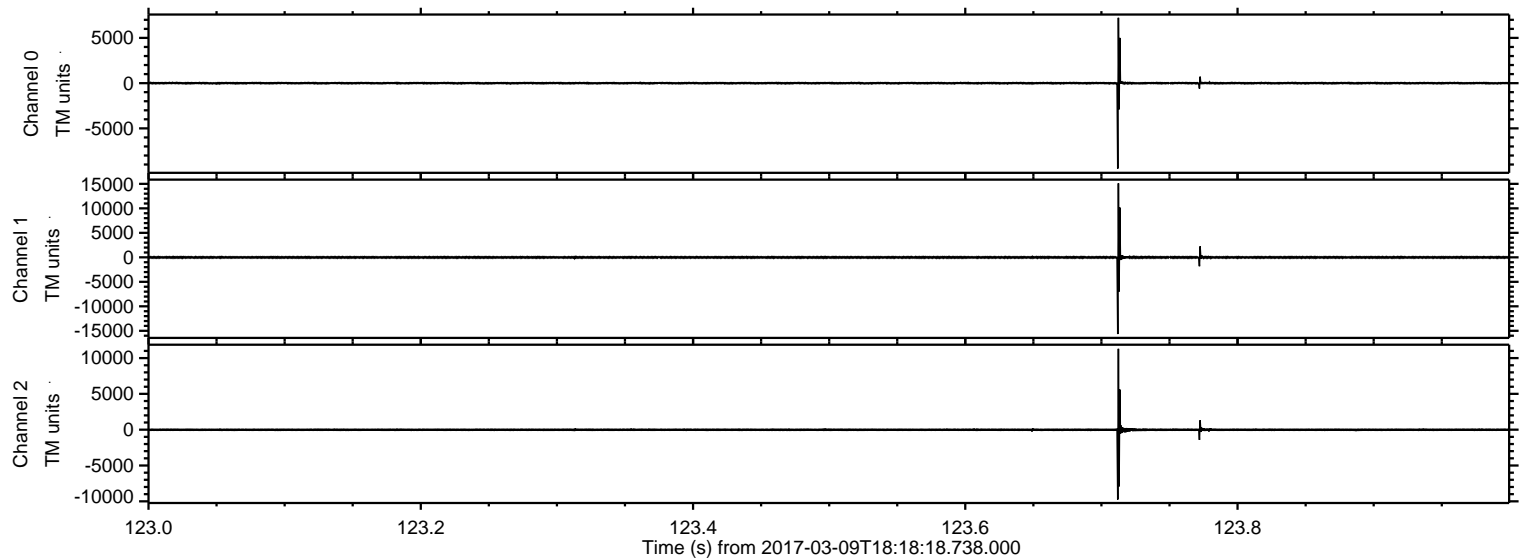

Processed Thu Mar 9 19:26:18 2017 by ELM ver.2012-10-06 from 001__elm20170309_181817__dat00.bin

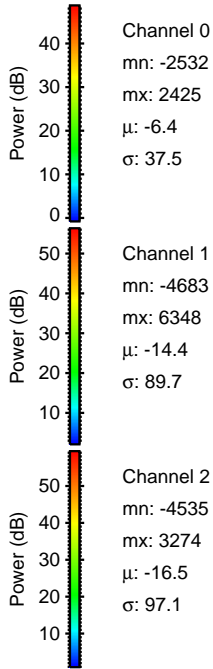
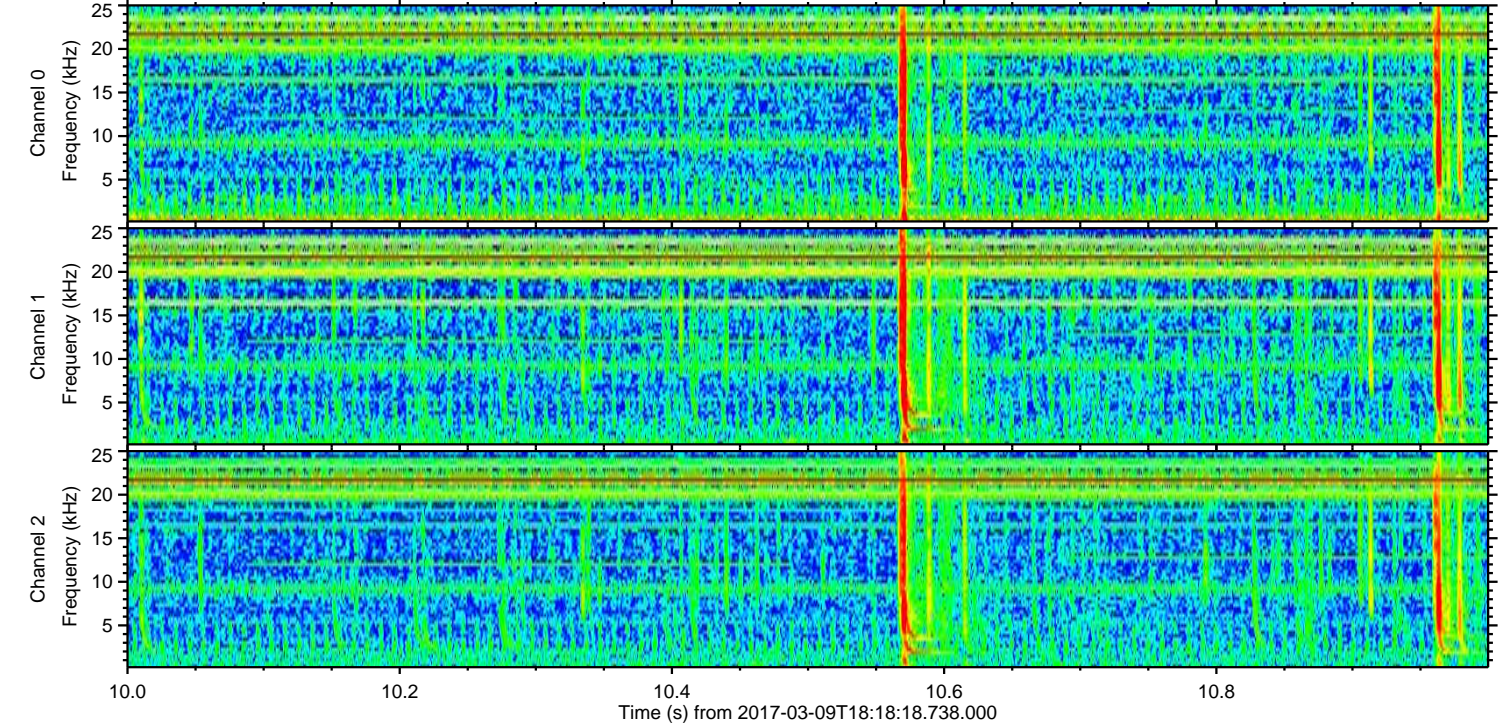
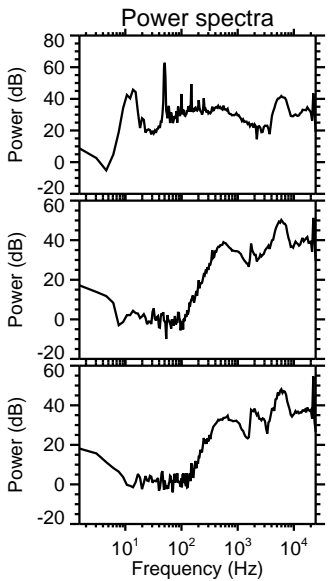
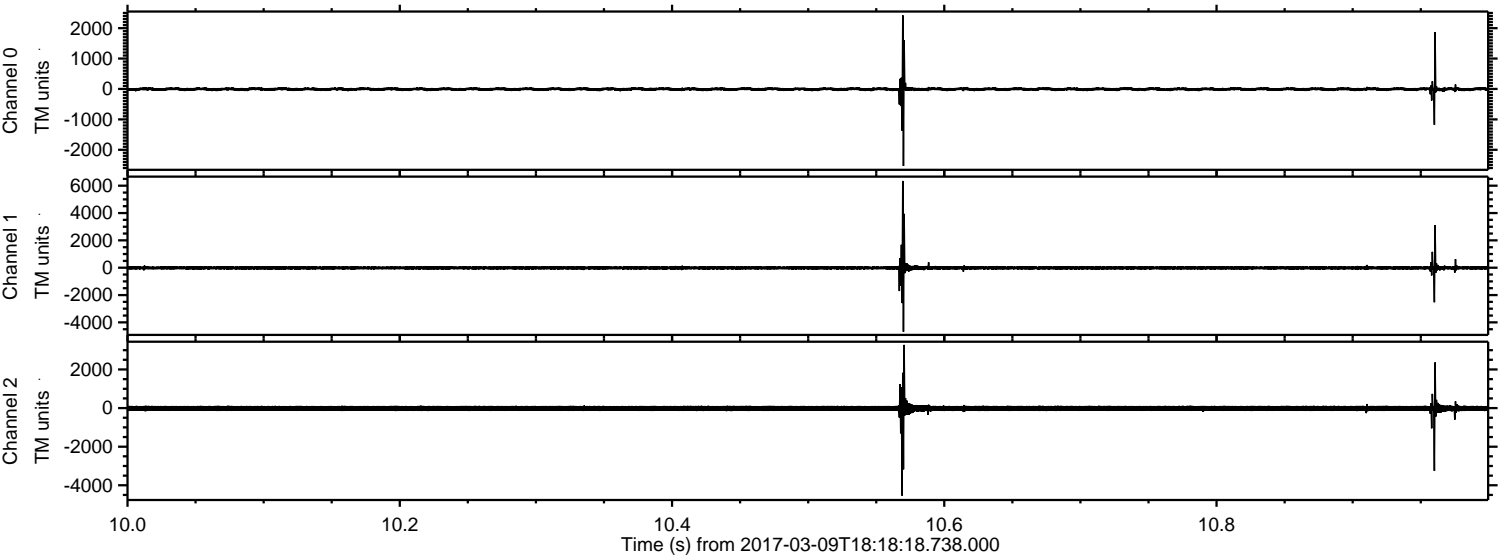

ELMAVAN 3D WAVEFORMS (Measured data sampled at 50 kHz) 51000 packets of 144 samples from 2017-03-09T18:18:18.738.000. Part 132/147

Processed Thu Mar 9 19:26:19 2017 by ELM ver.2012-10-06 from 001__elm20170309_181817__dat00.bin

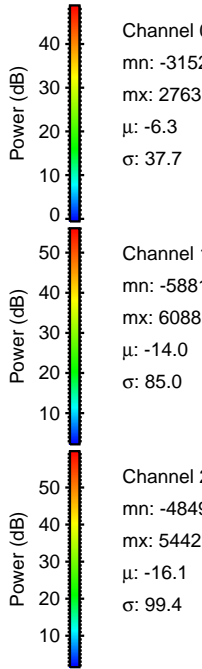
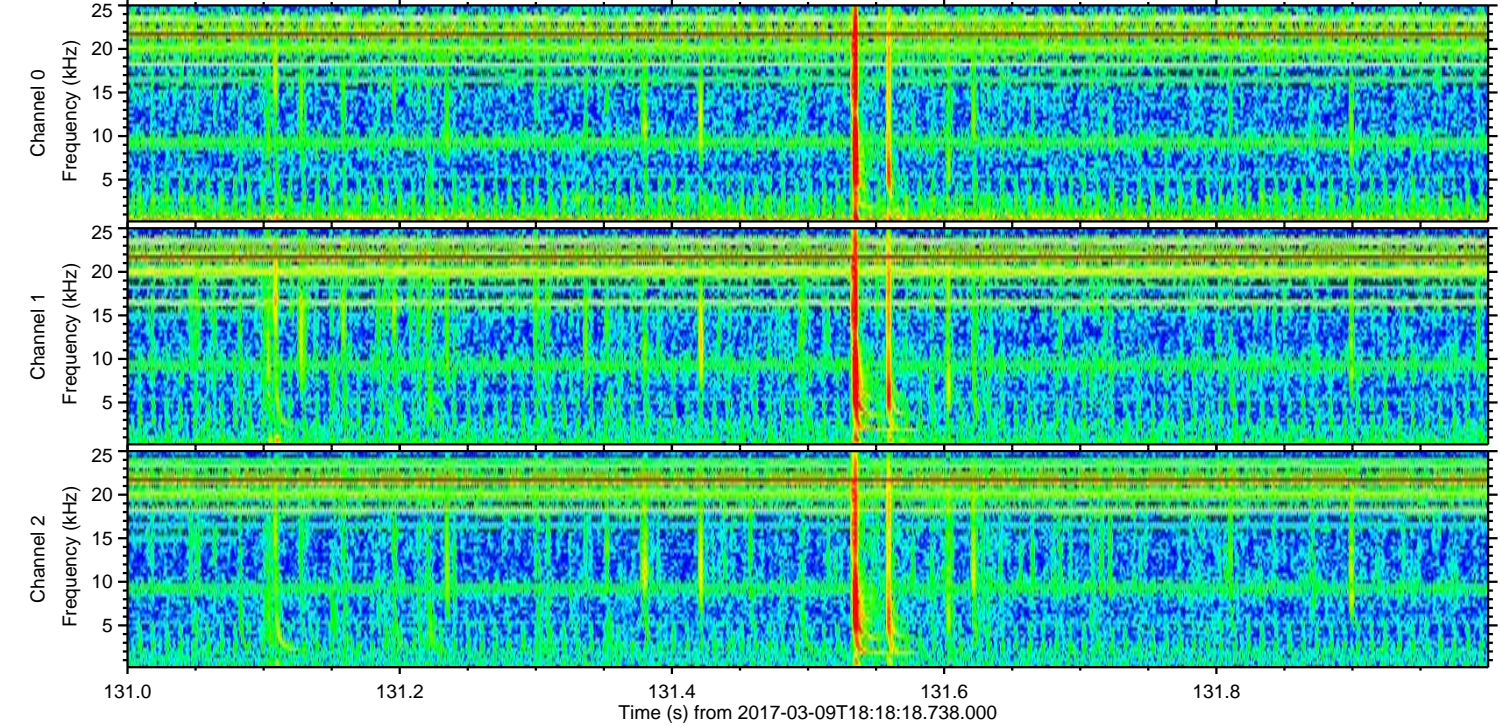
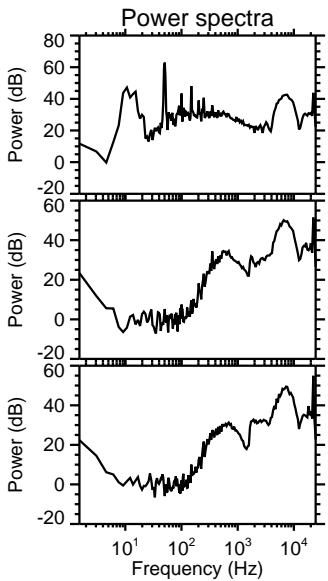
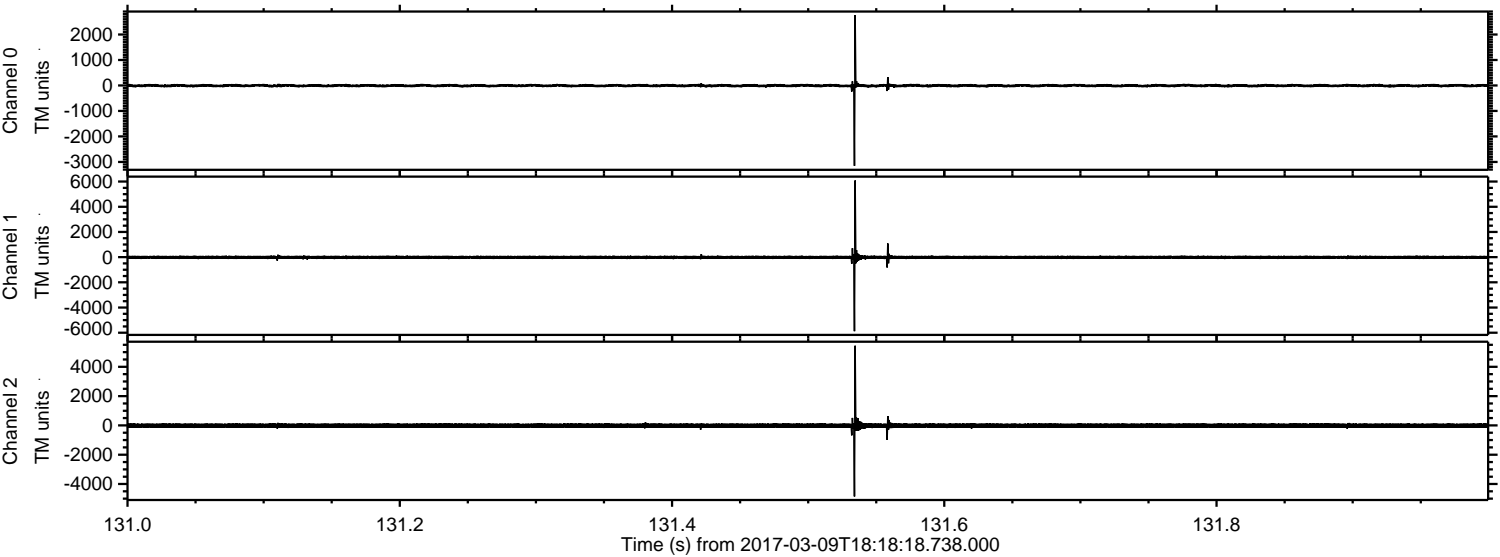

Channel 0
mn: -3152
mx: 2763
 μ : -6.3
 σ : 37.7

Channel 1
mn: -5881
mx: 6088
 μ : -14.0
 σ : 85.0

Channel 2
mn: -4849
mx: 5442
 μ : -16.1
 σ : 99.4

ELMAVAN 3D WAVEFORMS (Measured data sampled at 50 kHz) 51000 packets of 144 samples from 2017-03-09T18:18:18.738.000. Part 78/147

Processed Thu Mar 9 19:26:20 2017 by ELM ver.2012-10-06 from 001__elm20170309_181817__dat00.bin

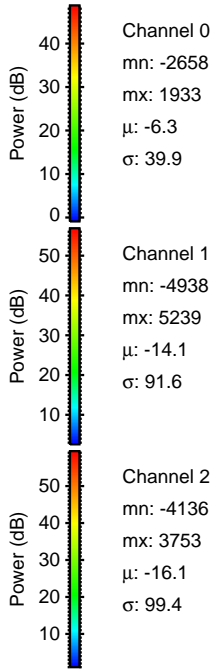
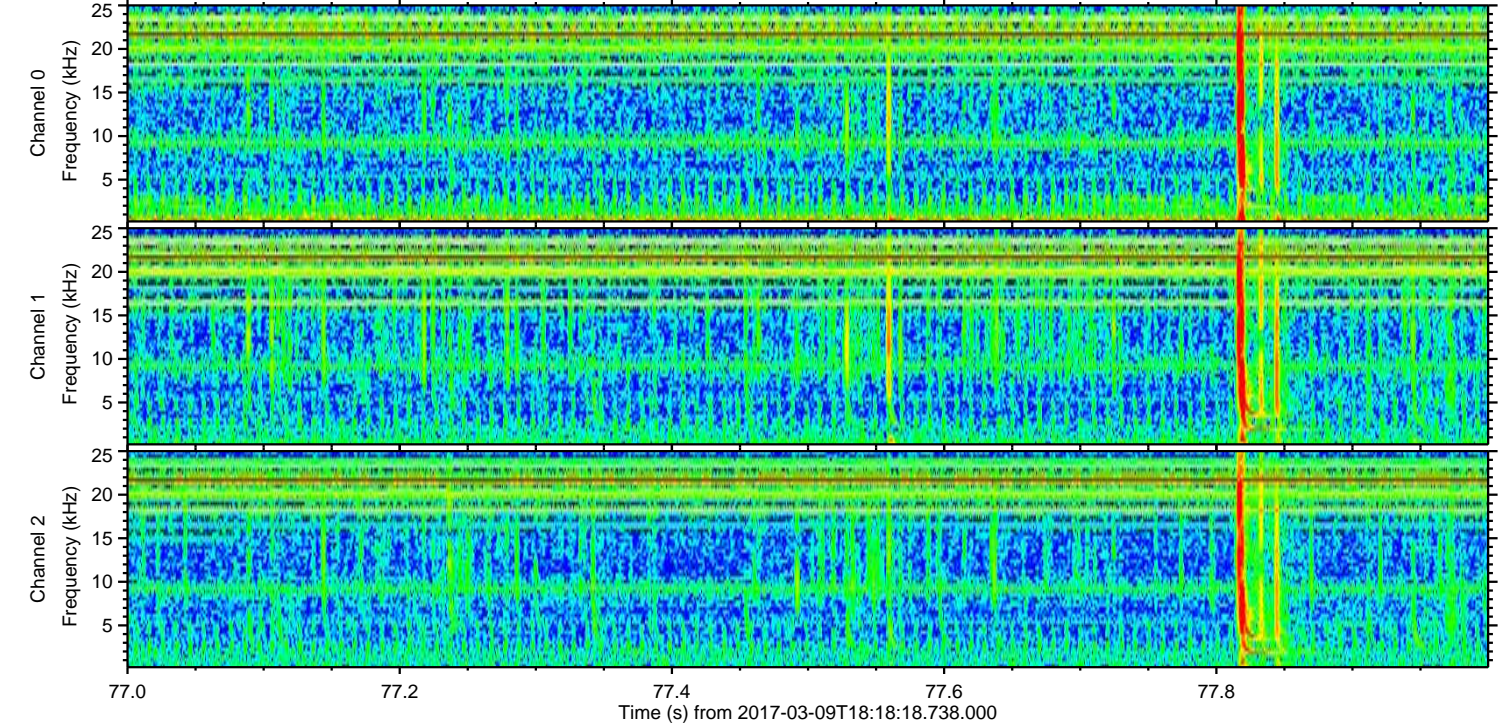
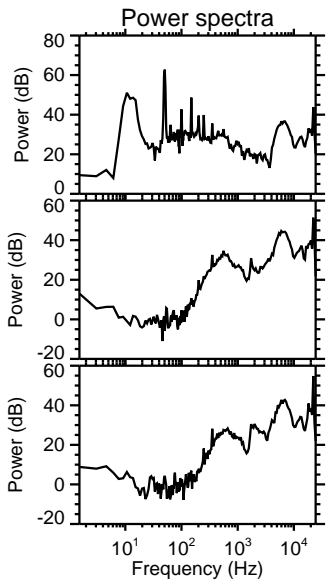
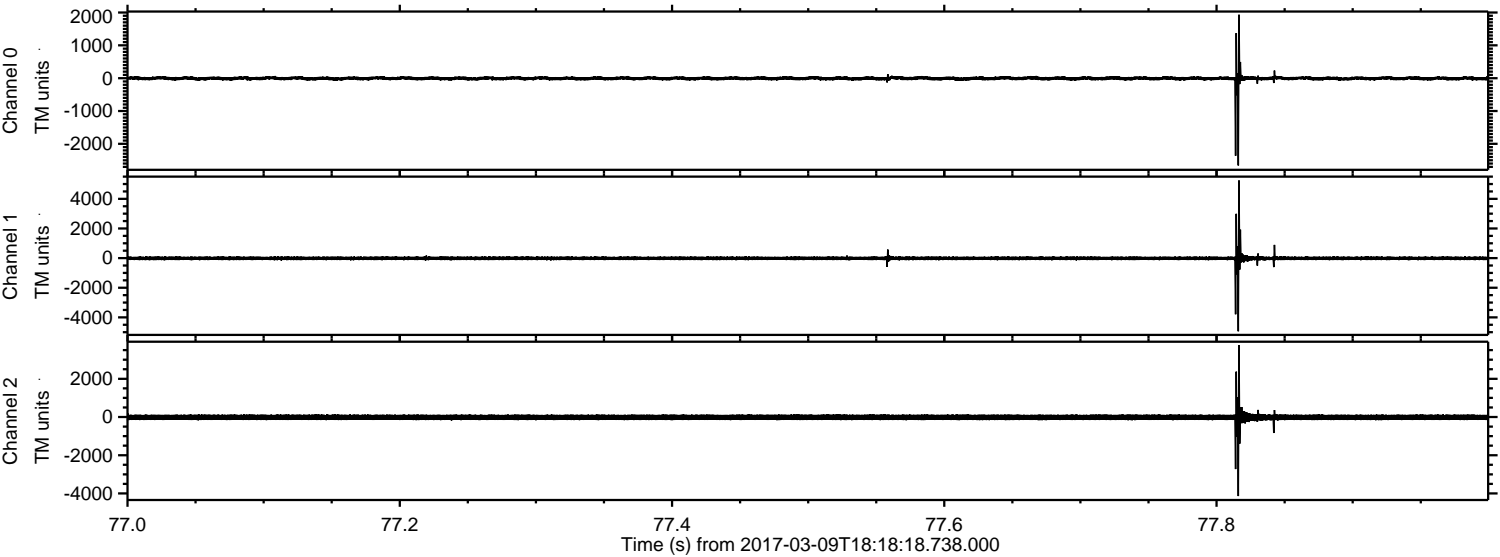

Channel 0
mn: -2658
mx: 1933
 μ : -6.3
 σ : 39.9

Channel 1
mn: -4938
mx: 5239
 μ : -14.1
 σ : 91.6

Channel 2
mn: -4136
mx: 3753
 μ : -16.1
 σ : 99.4

Processed Thu Mar 9 19:26:21 2017 by ELM ver.2012-10-06 from 001__elm20170309_181817__dat00.bin

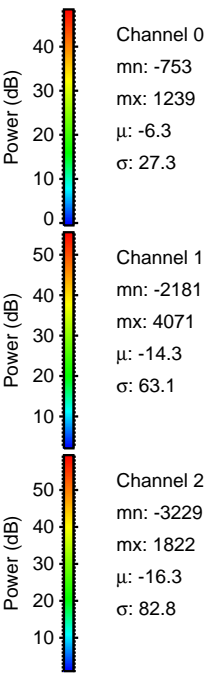
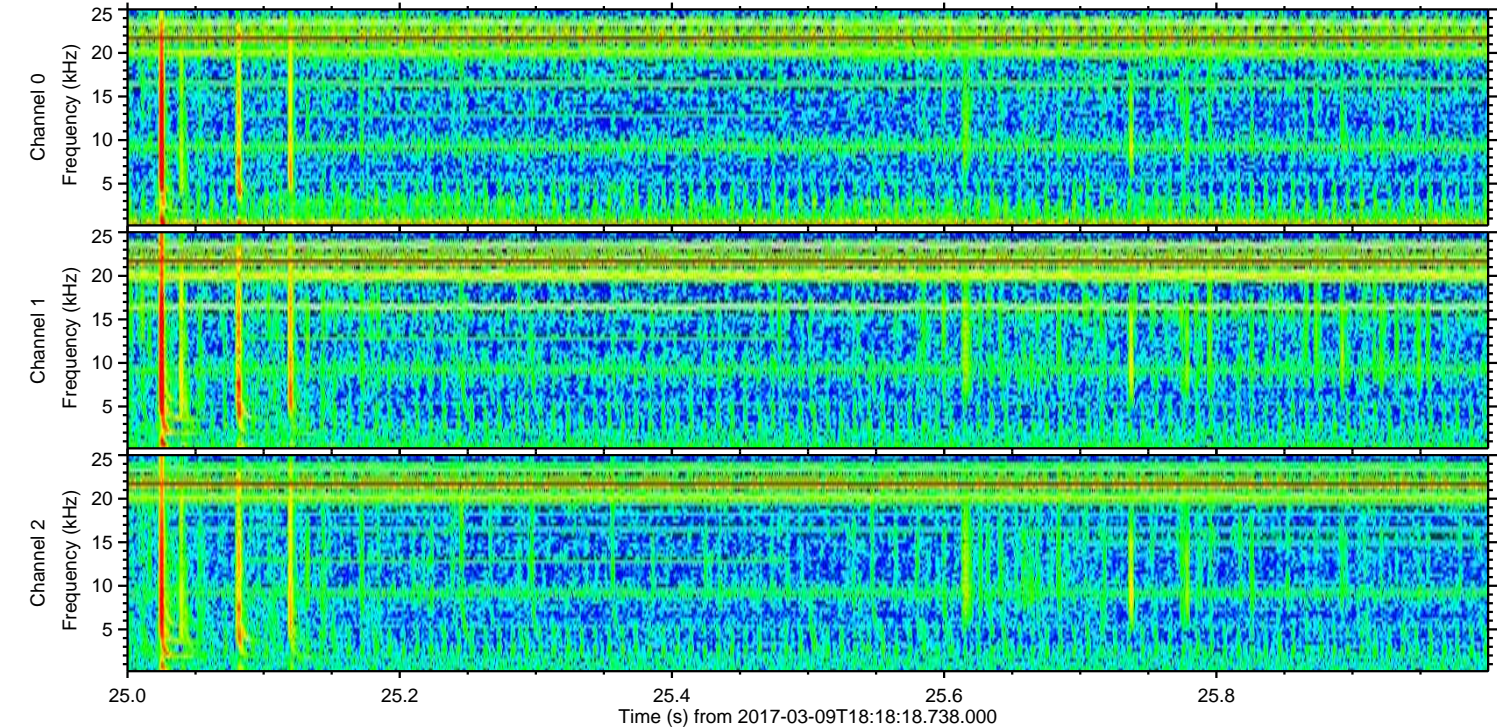
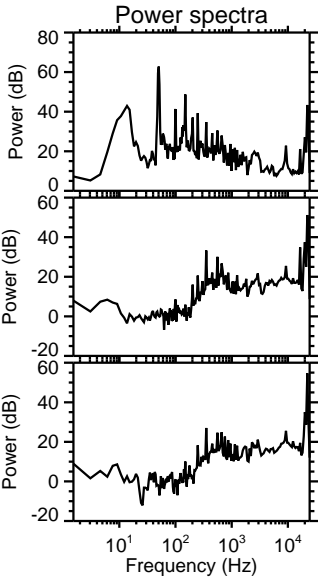
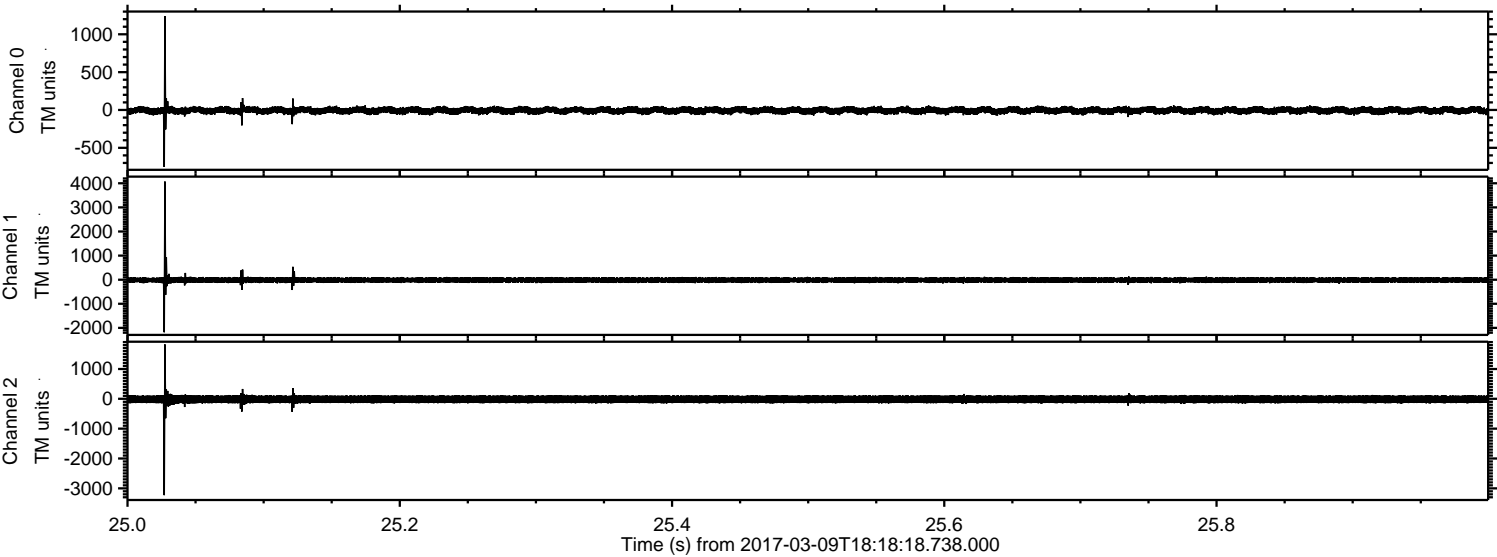

Channel 0
mn: -753
mx: 1239
 μ : -6.3
 σ : 27.3

Channel 1
mn: -2181
mx: 4071
 μ : -14.3
 σ : 63.1

Channel 2
mn: -3229
mx: 1822
 μ : -16.3
 σ : 82.8

Processed Thu Mar 9 19:26:22 2017 by ELM ver.2012-10-06 from 001__elm20170309_181817__dat00.bin

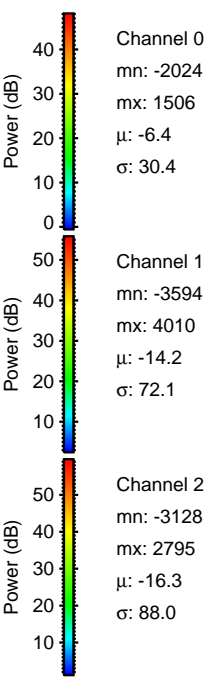
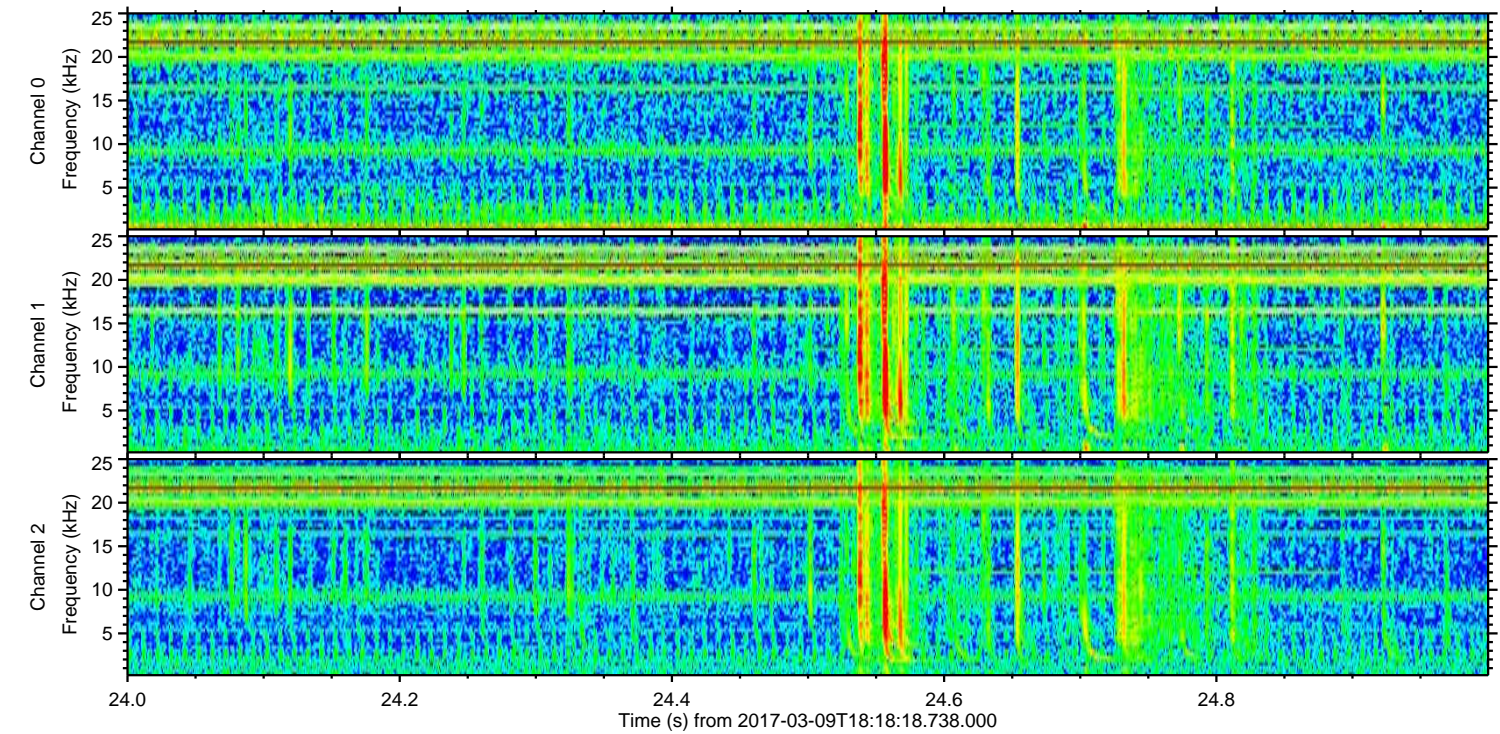
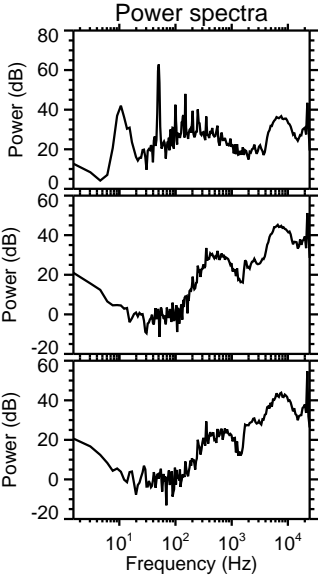
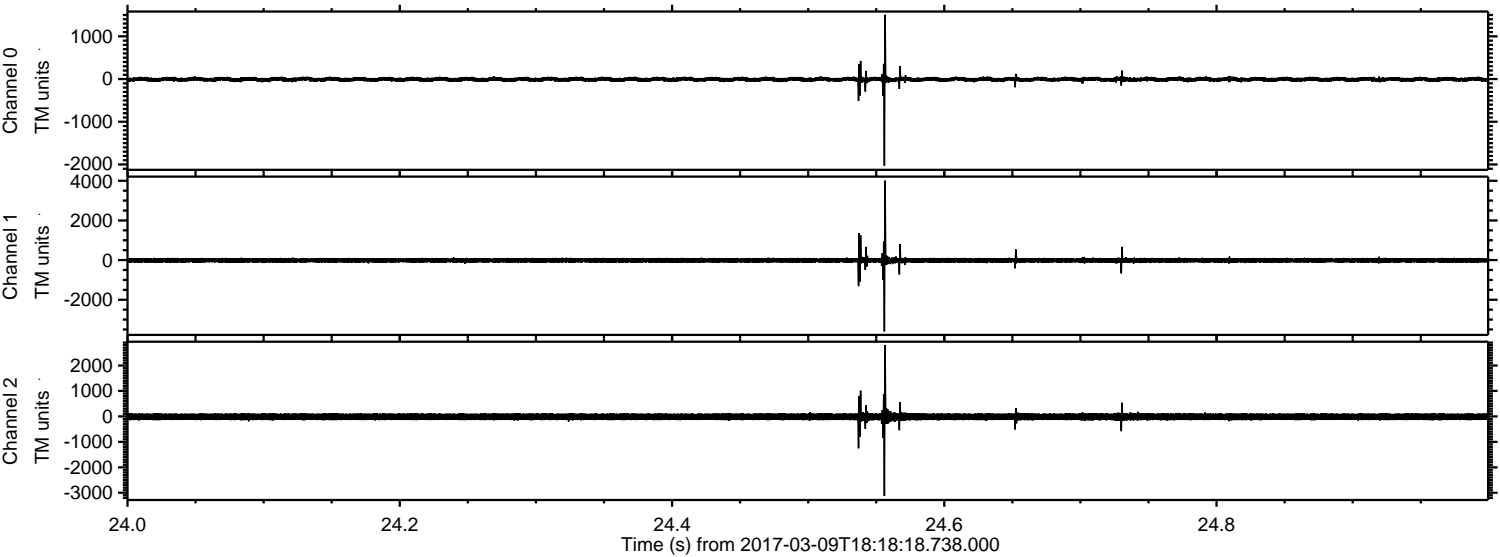

Processed Thu Mar 9 19:26:22 2017 by ELM ver.2012-10-06 from 001__elm20170309_181817__dat00.bin

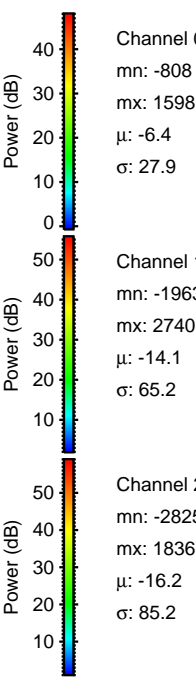
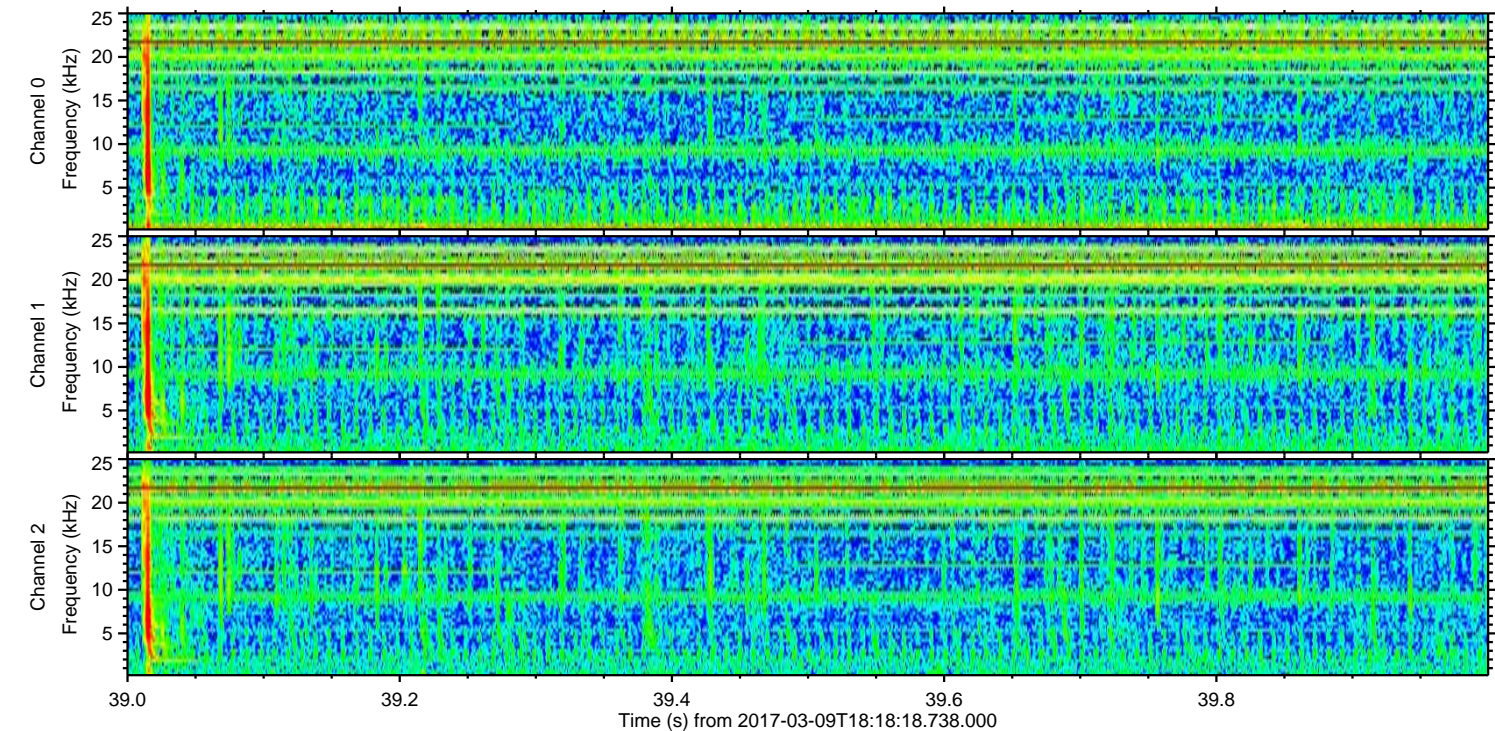
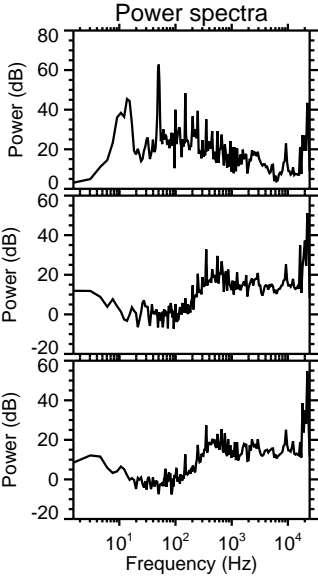
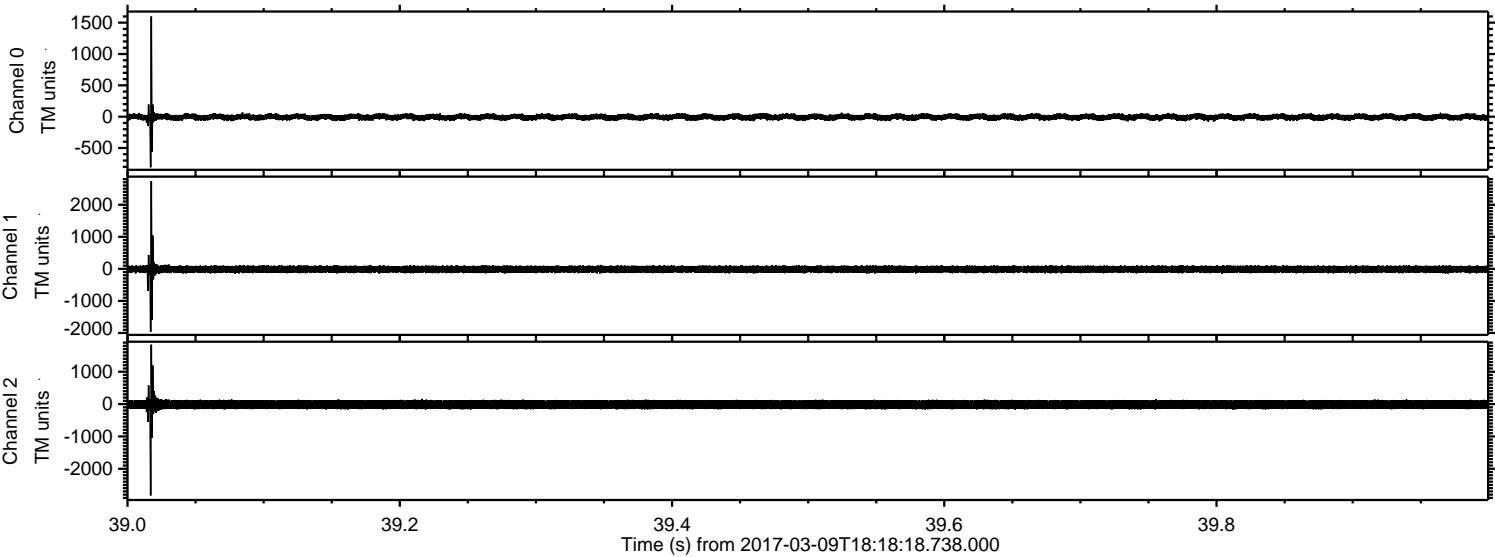

Channel 0
mn: -808
mx: 1598
 μ : -6.4
 σ : 27.9

Channel 1
mn: -1963
mx: 2740
 μ : -14.1
 σ : 65.2

Channel 2
mn: -2825
mx: 1836
 μ : -16.2
 σ : 85.2

ELMAVAN 3D WAVEFORMS (Measured data sampled at 50 kHz) 51000 packets of 144 samples from 2017-03-09T18:18:18.738.000. Part 33/147

Processed Thu Mar 9 19:26:23 2017 by ELM ver.2012-10-06 from 001__elm20170309_181817__dat00.bin

