

ELMAVAN 3D WAVEFORMS (Measured data sampled at 50 kHz) 51000 packets of 144 samples from 2017-03-09T16:33:14.178.000.

Processed Thu Mar 9 17:40:42 2017 by ELM ver.2012-10-06 from 001__elm20170309_163313__dat00.bin

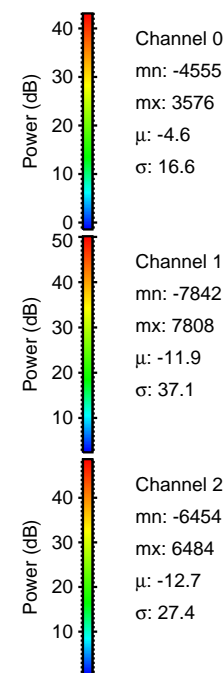
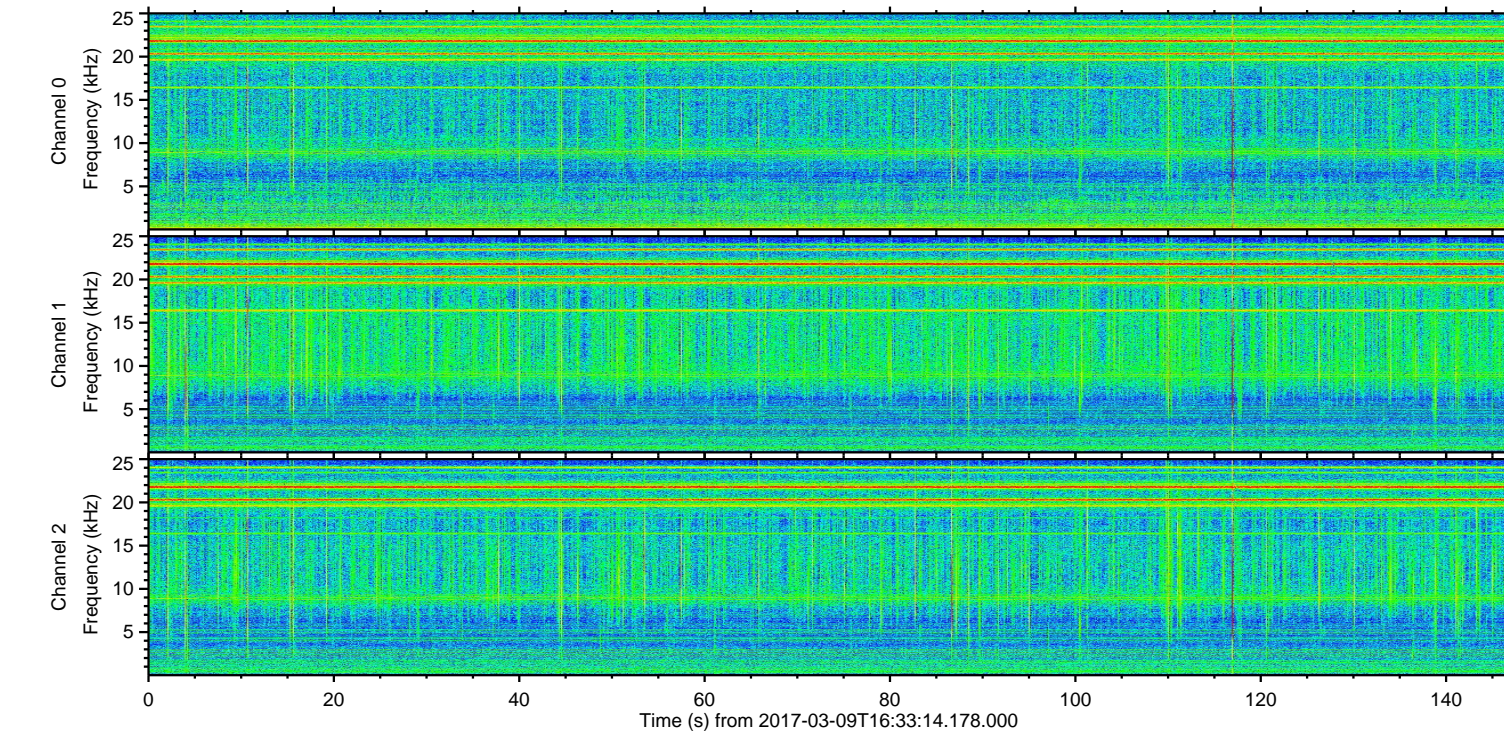
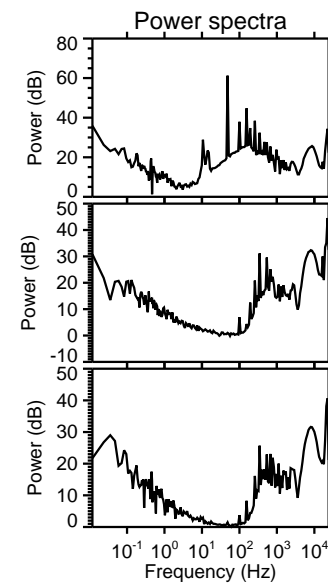
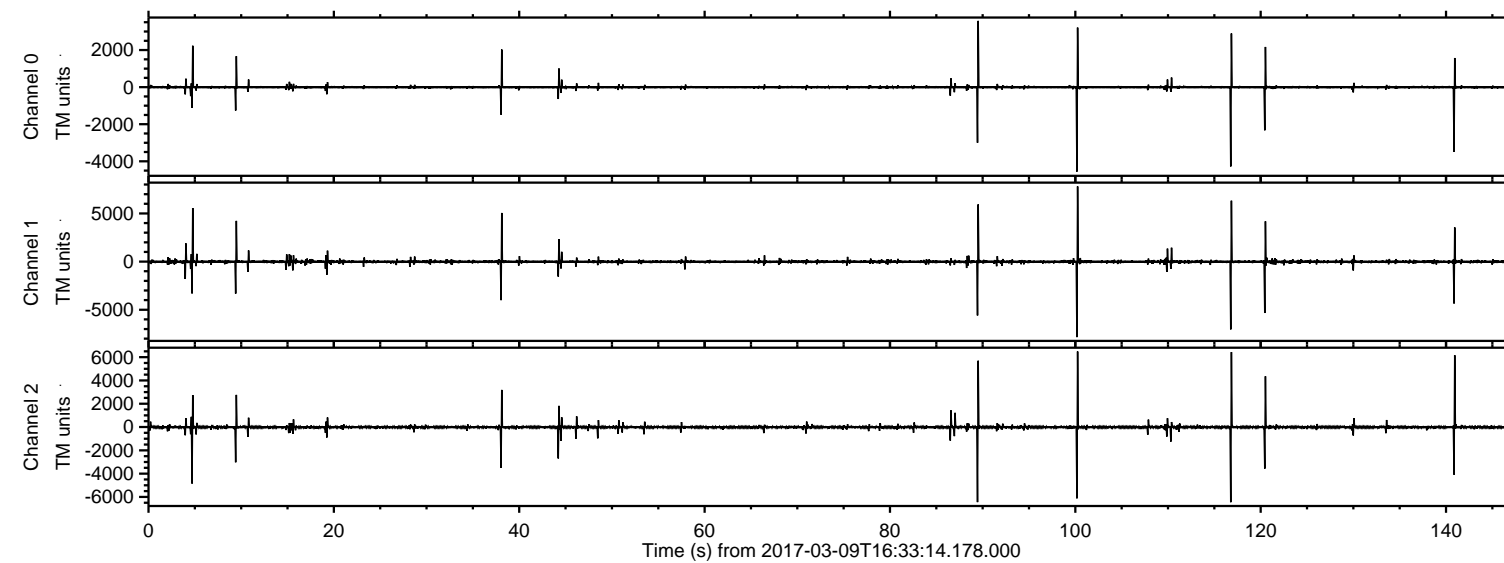

ELMAVAN 3D WAVEFORMS (Measured data sampled at 50 kHz) 51000 packets of 144 samples from 2017-03-09T16:33:14.178.000. Part 101/147

Processed Thu Mar 9 17:40:58 2017 by ELM ver.2012-10-06 from 001__elm20170309_163313__dat00.bin

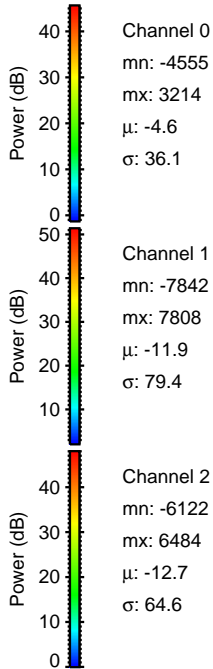
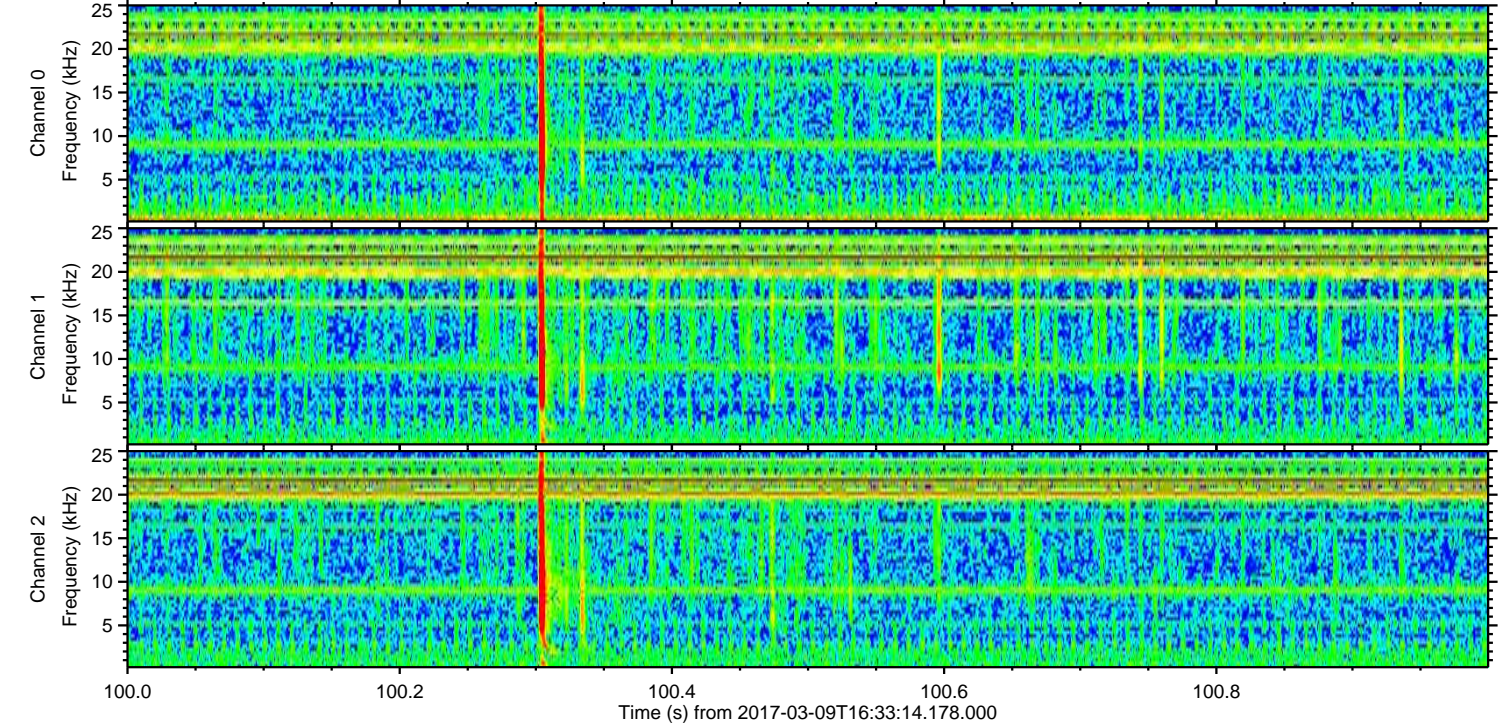
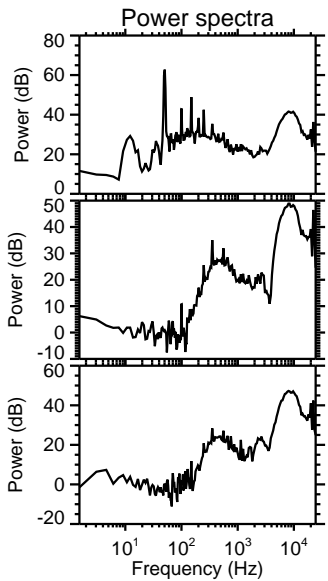
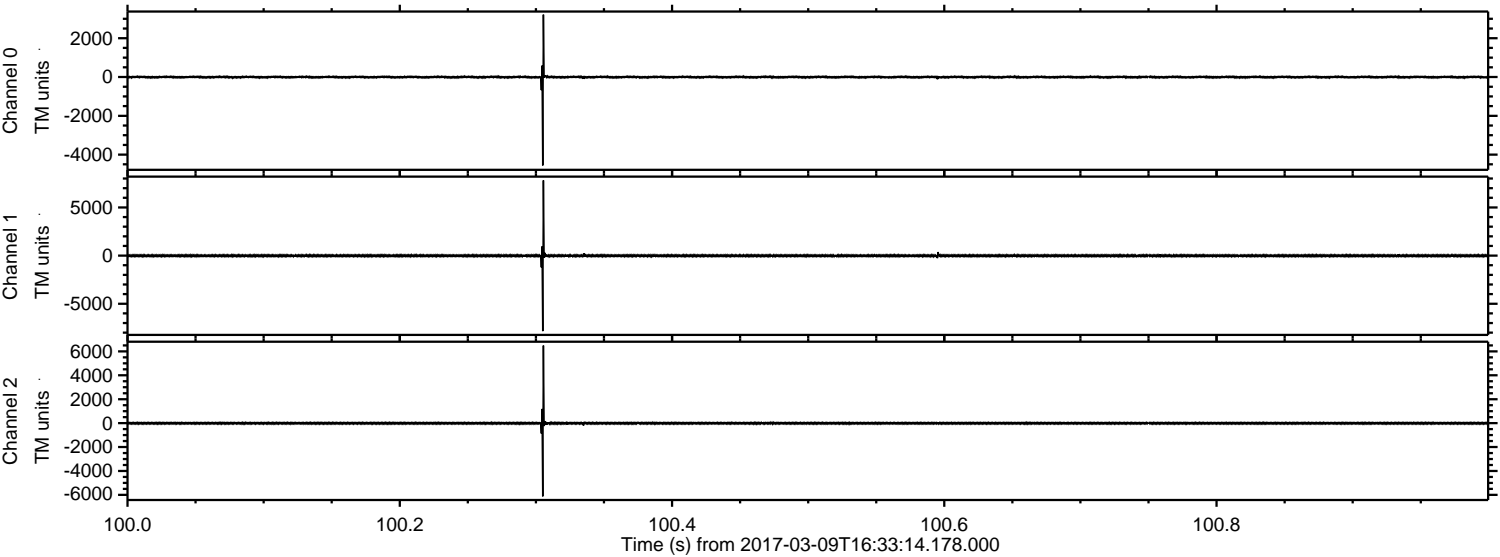

Channel 0
mn: -4555
mx: 3214
 μ : -4.6
 σ : 36.1

Channel 1
mn: -7842
mx: 7808
 μ : -11.9
 σ : 79.4

Channel 2
mn: -6122
mx: 6484
 μ : -12.7
 σ : 64.6

ELMAVAN 3D WAVEFORMS (Measured data sampled at 50 kHz) 51000 packets of 144 samples from 2017-03-09T16:33:14.178.000. Part 117/147

Processed Thu Mar 9 17:40:59 2017 by ELM ver.2012-10-06 from 001__elm20170309_163313__dat00.bin

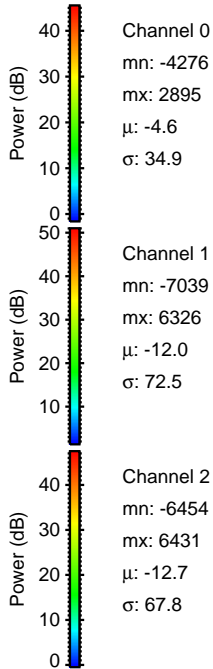
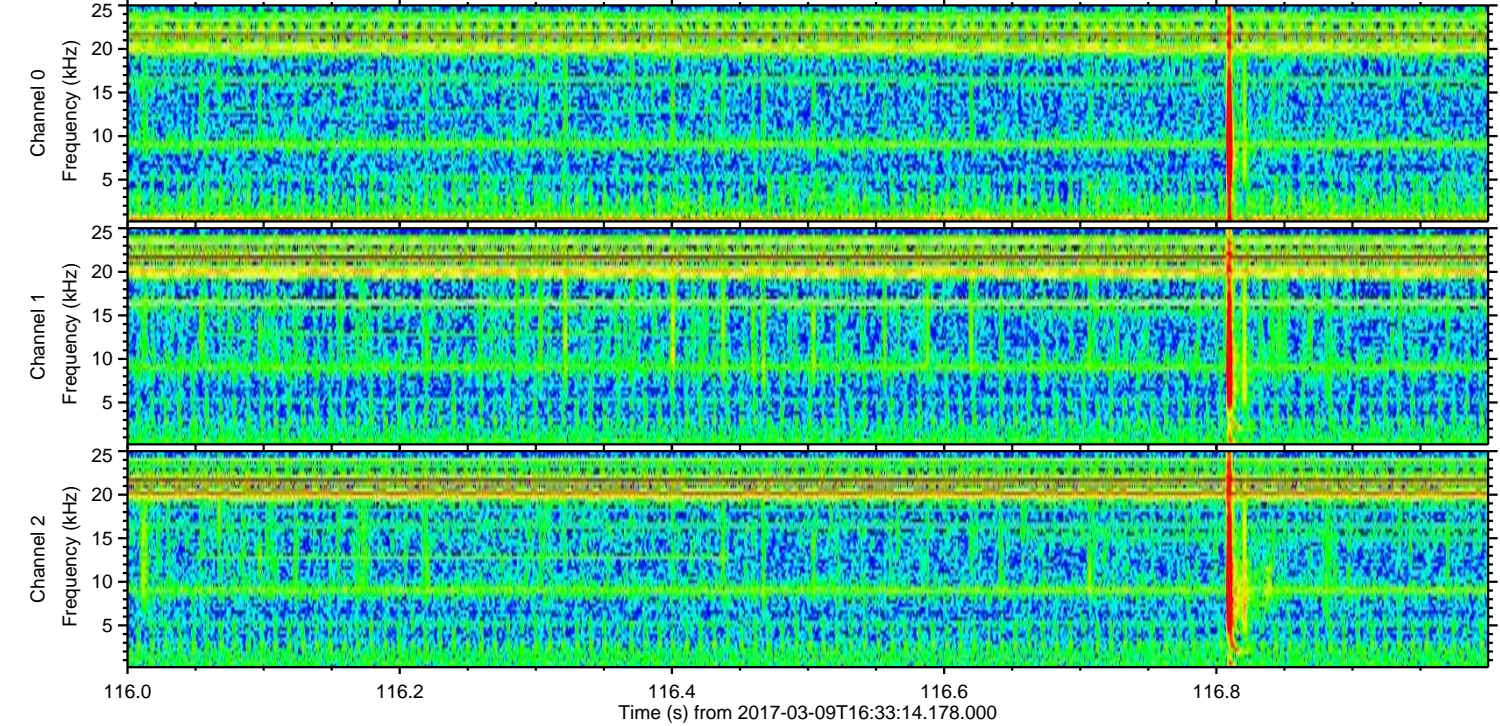
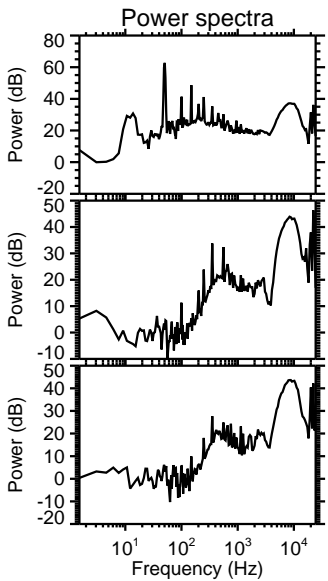
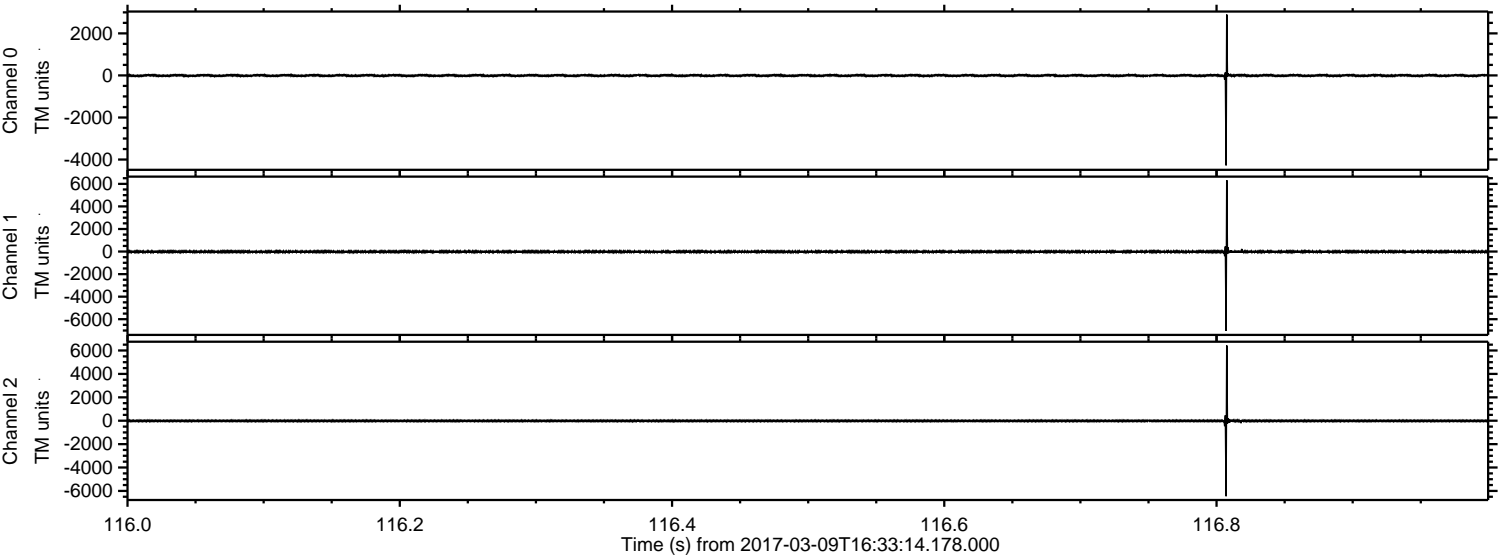

Processed Thu Mar 9 17:41:00 2017 by ELM ver.2012-10-06 from 001__elm20170309_163313__dat00.bin

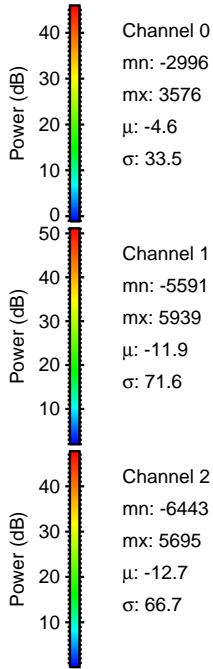
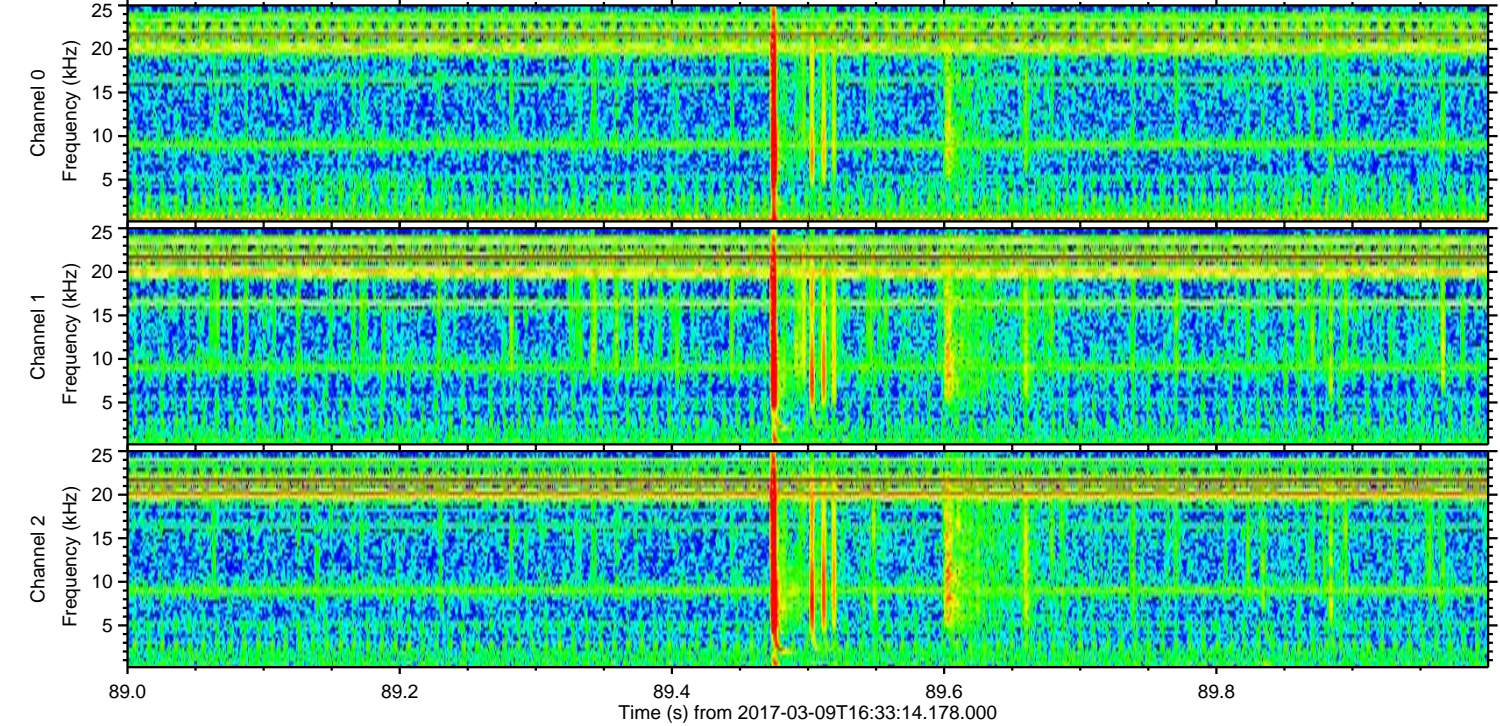
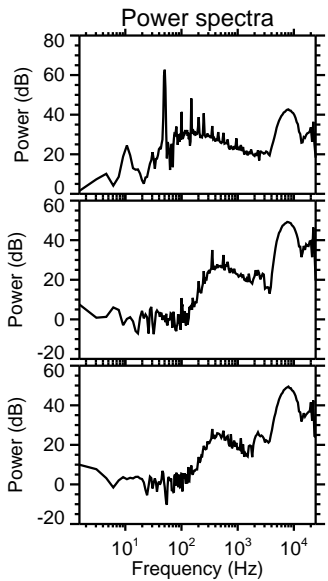
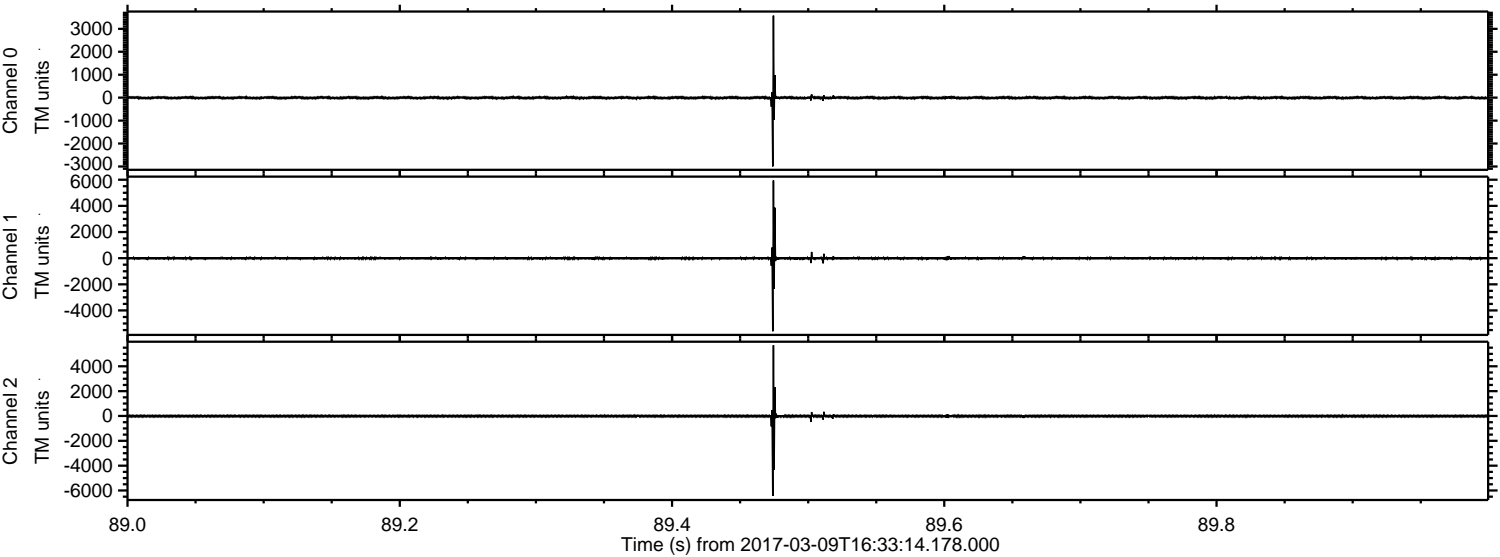

ELMAVAN 3D WAVEFORMS (Measured data sampled at 50 kHz) 51000 packets of 144 samples from 2017-03-09T16:33:14.178.000. Part 141/147

Processed Thu Mar 9 17:41:01 2017 by ELM ver.2012-10-06 from 001__elm20170309_163313__dat00.bin

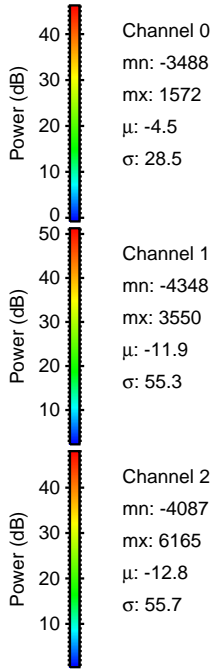
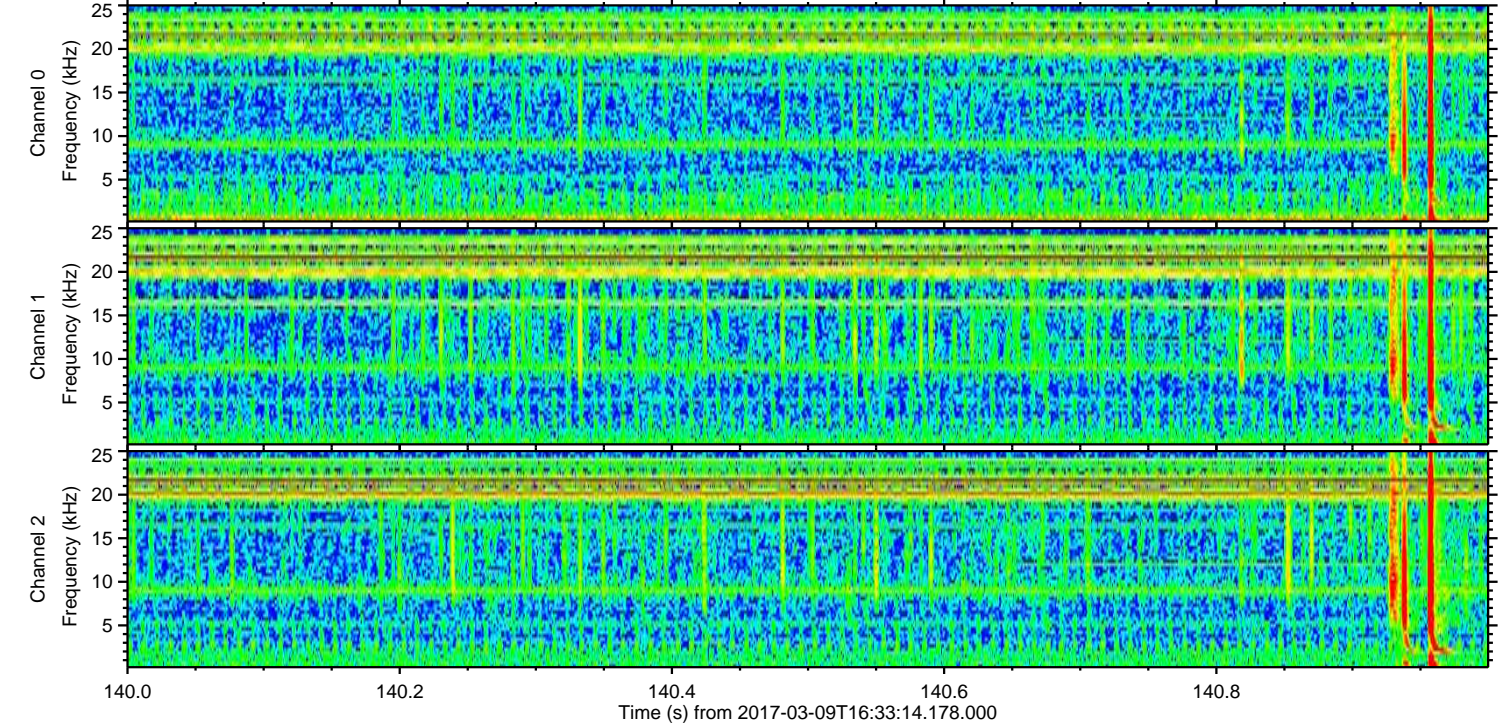
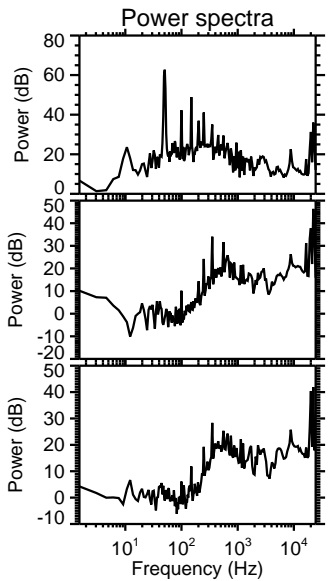
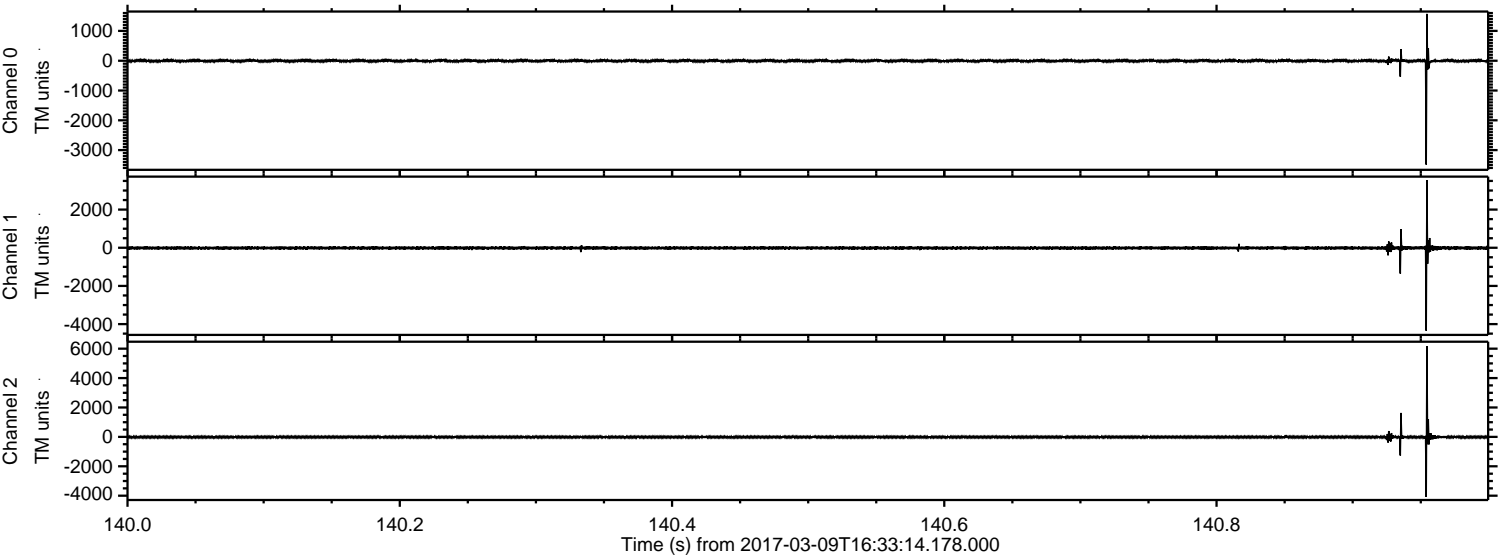

Processed Thu Mar 9 17:41:02 2017 by ELM ver.2012-10-06 from 001__elm20170309_163313__dat00.bin

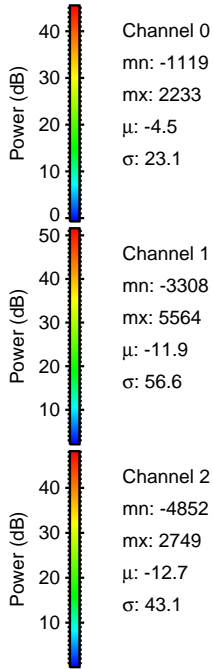
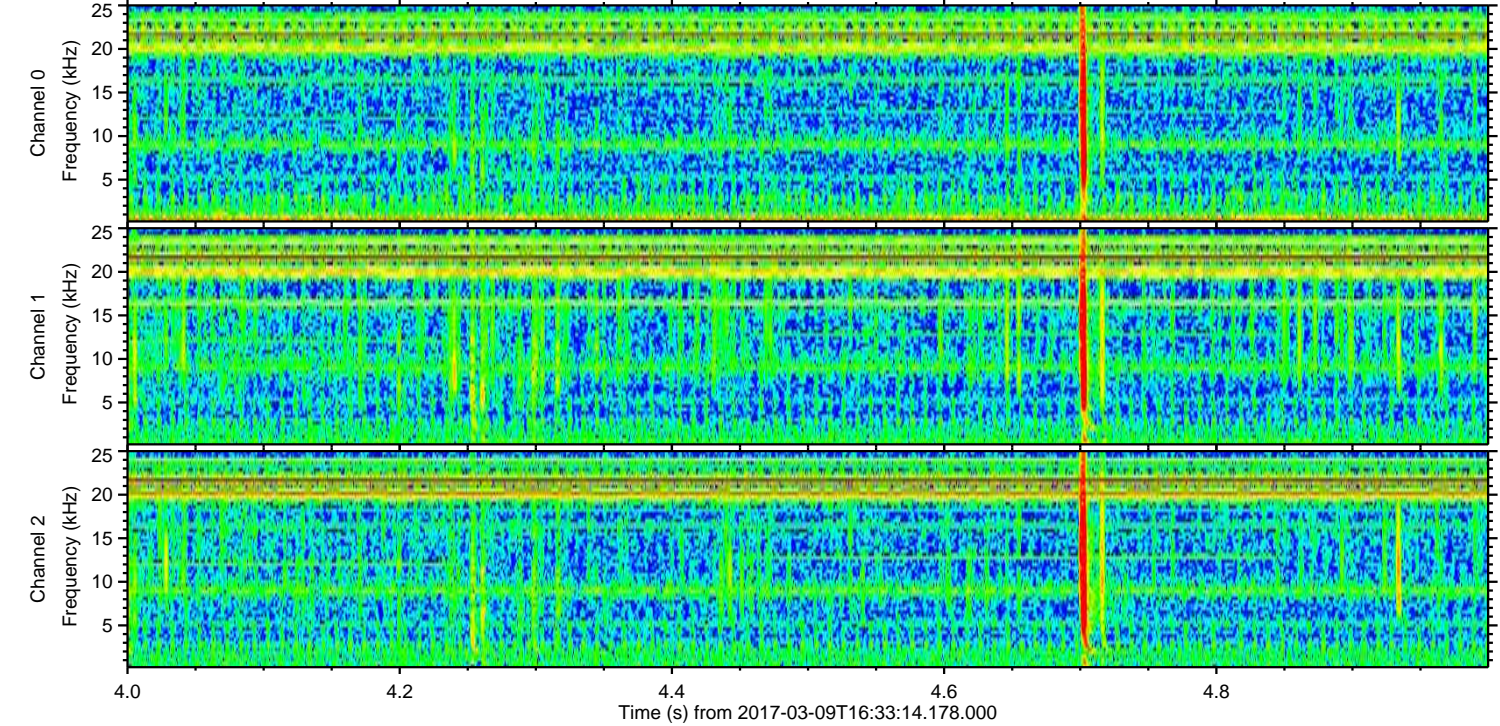
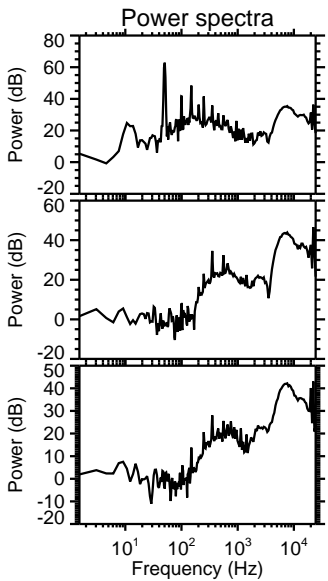
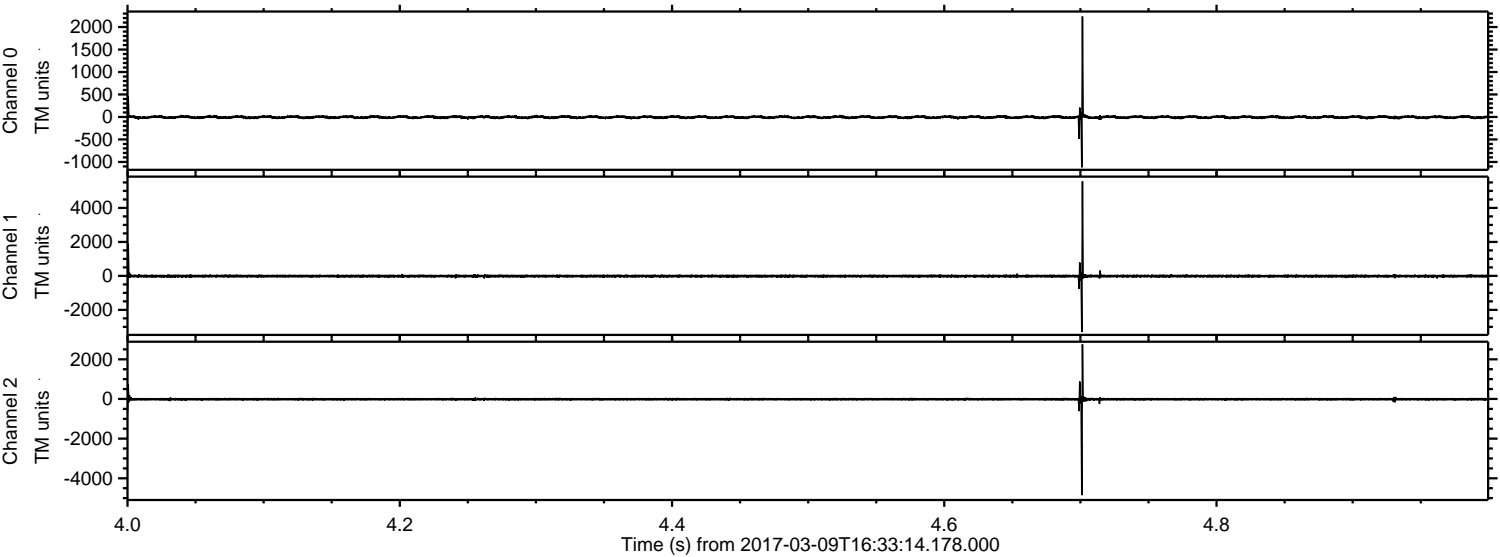

Channel 0
mn: -1119
mx: 2233
 μ : -4.5
 σ : 23.1

Channel 1
mn: -3308
mx: 5564
 μ : -11.9
 σ : 56.6

Channel 2
mn: -4852
mx: 2749
 μ : -12.7
 σ : 43.1

ELMAVAN 3D WAVEFORMS (Measured data sampled at 50 kHz) 51000 packets of 144 samples from 2017-03-09T16:33:14.178.000. Part 121/147

Processed Thu Mar 9 17:41:03 2017 by ELM ver.2012-10-06 from 001__elm20170309_163313__dat00.bin

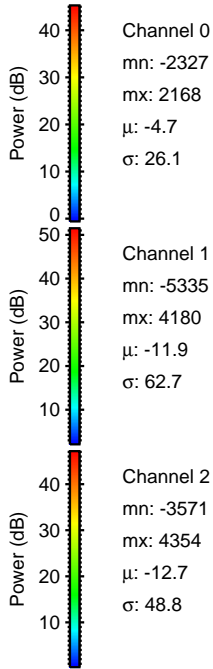
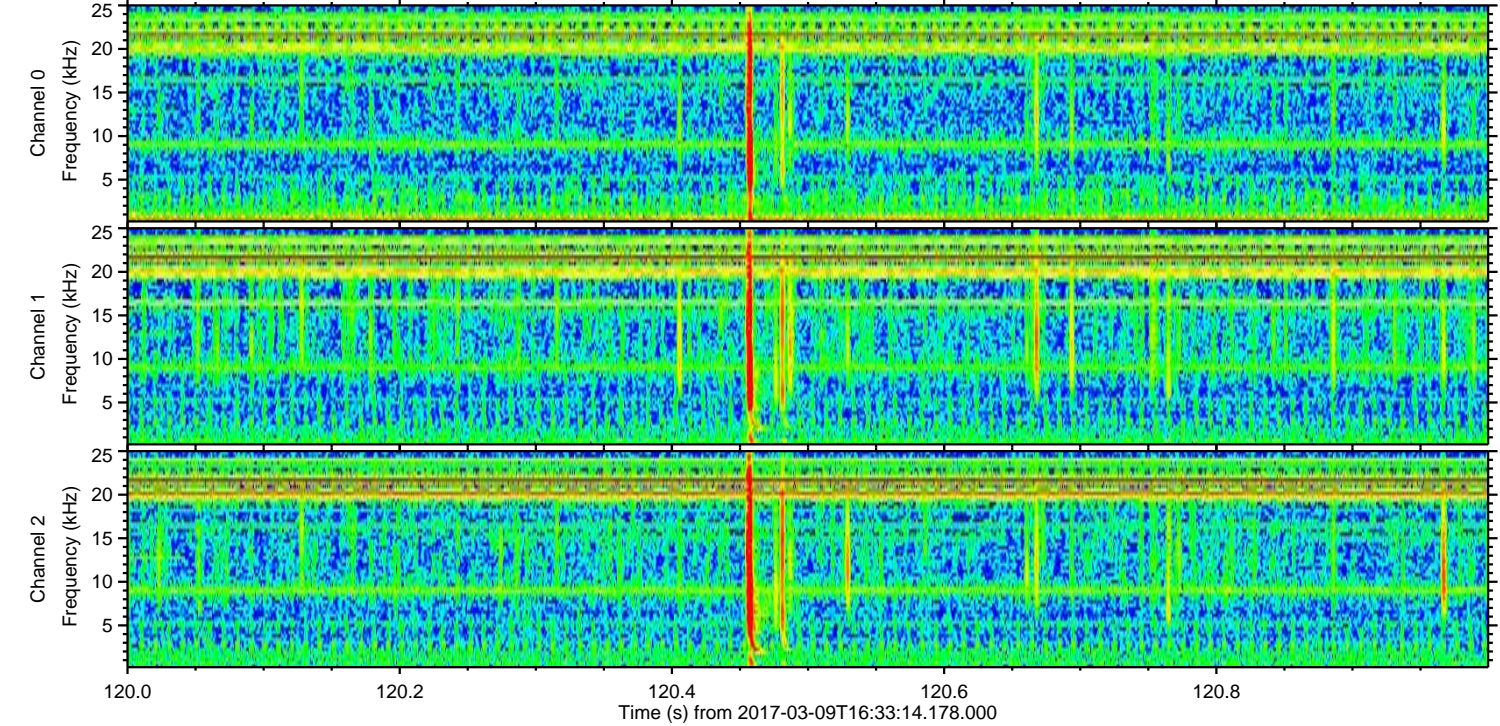
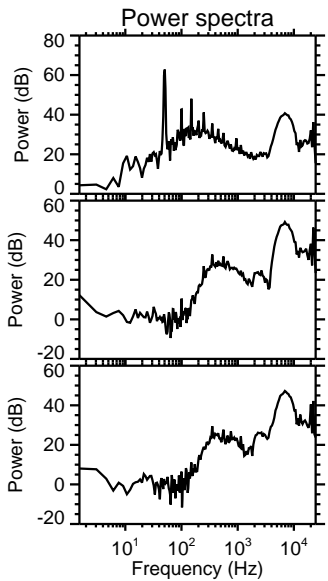
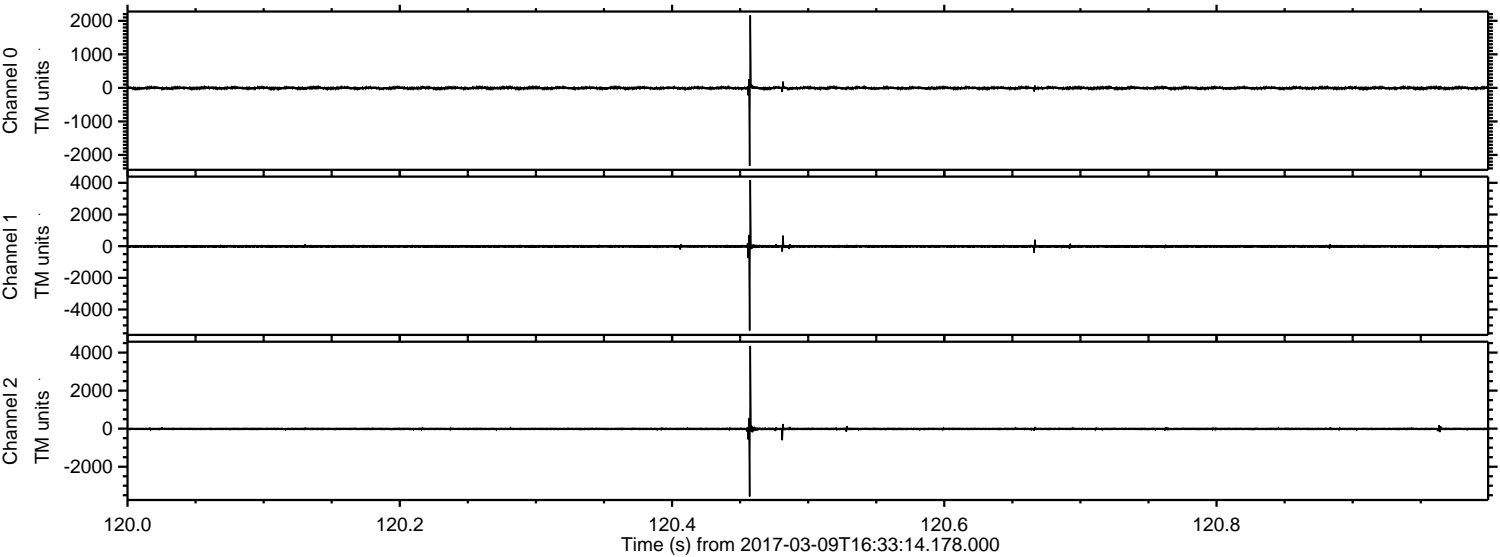

Processed Thu Mar 9 17:41:04 2017 by ELM ver.2012-10-06 from 001__elm20170309_163313__dat00.bin

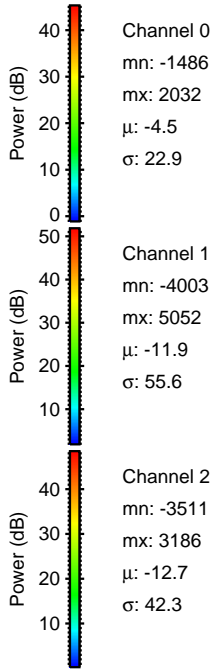
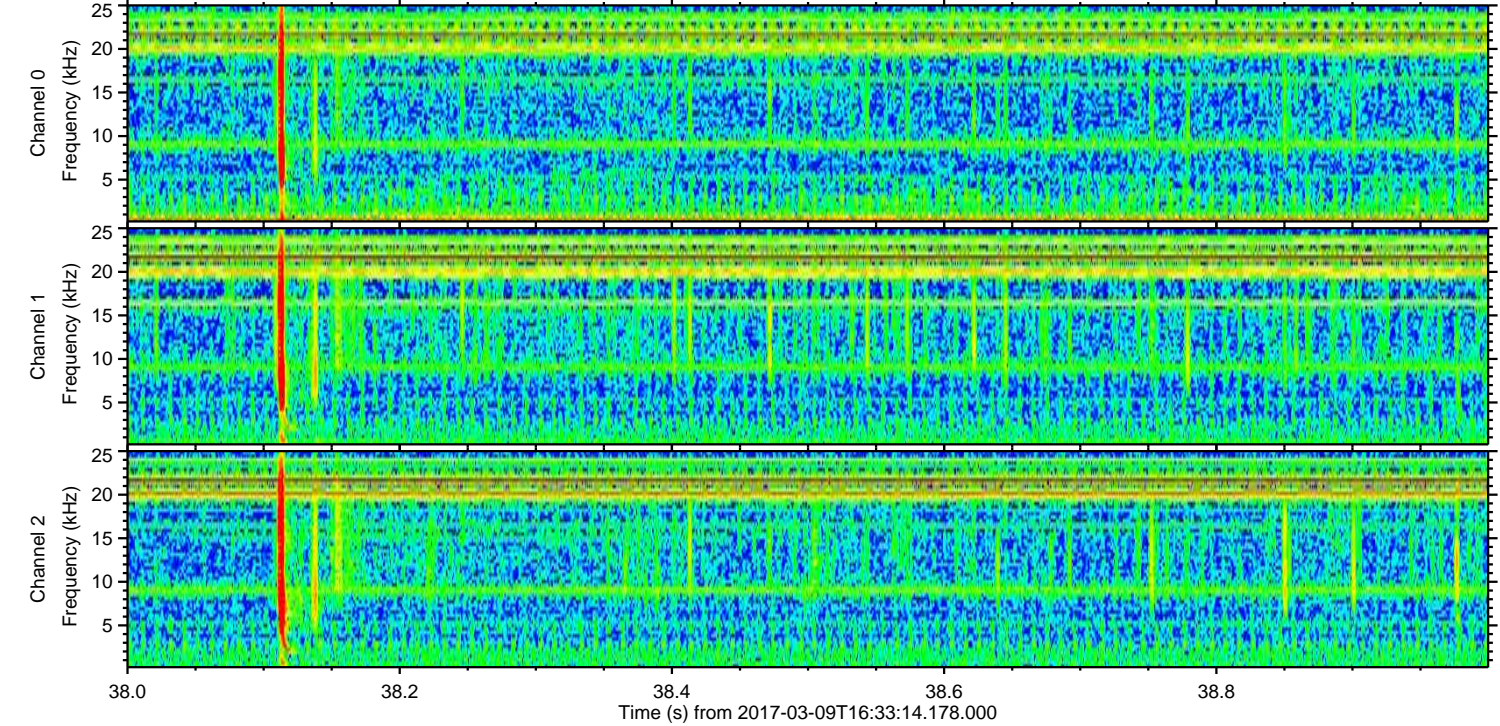
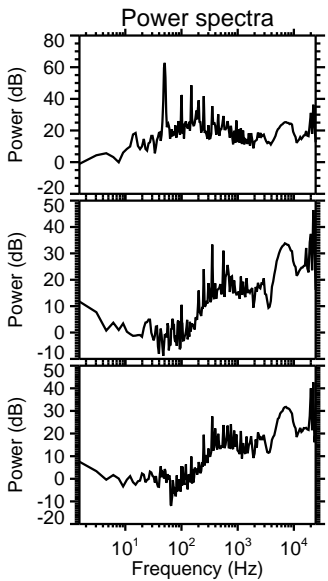
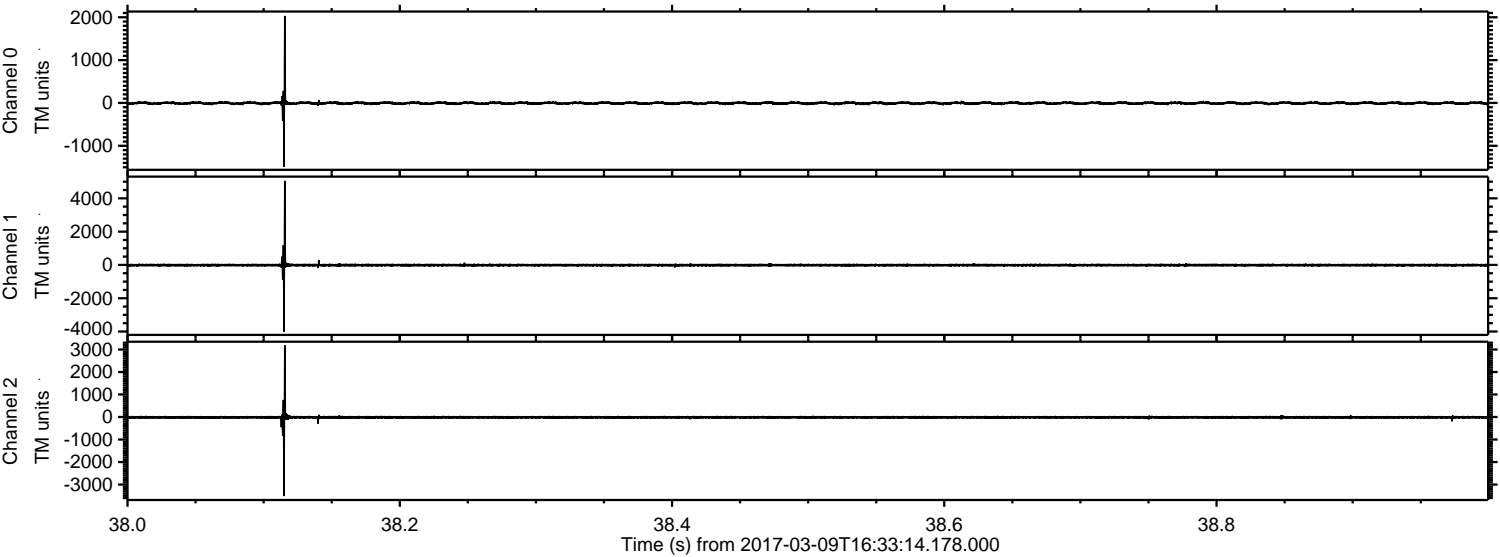

Channel 0
mn: -1486
mx: 2032
 μ : -4.5
 σ : 22.9

Channel 1
mn: -4003
mx: 5052
 μ : -11.9
 σ : 55.6

Channel 2
mn: -3511
mx: 3186
 μ : -12.7
 σ : 42.3

Processed Thu Mar 9 17:41:05 2017 by ELM ver.2012-10-06 from 001__elm20170309_163313__dat00.bin

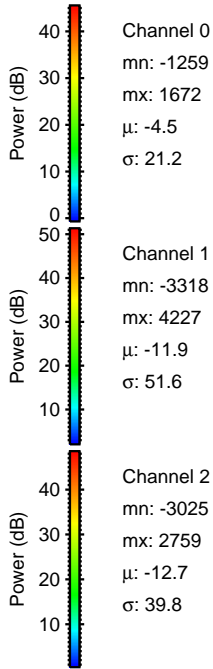
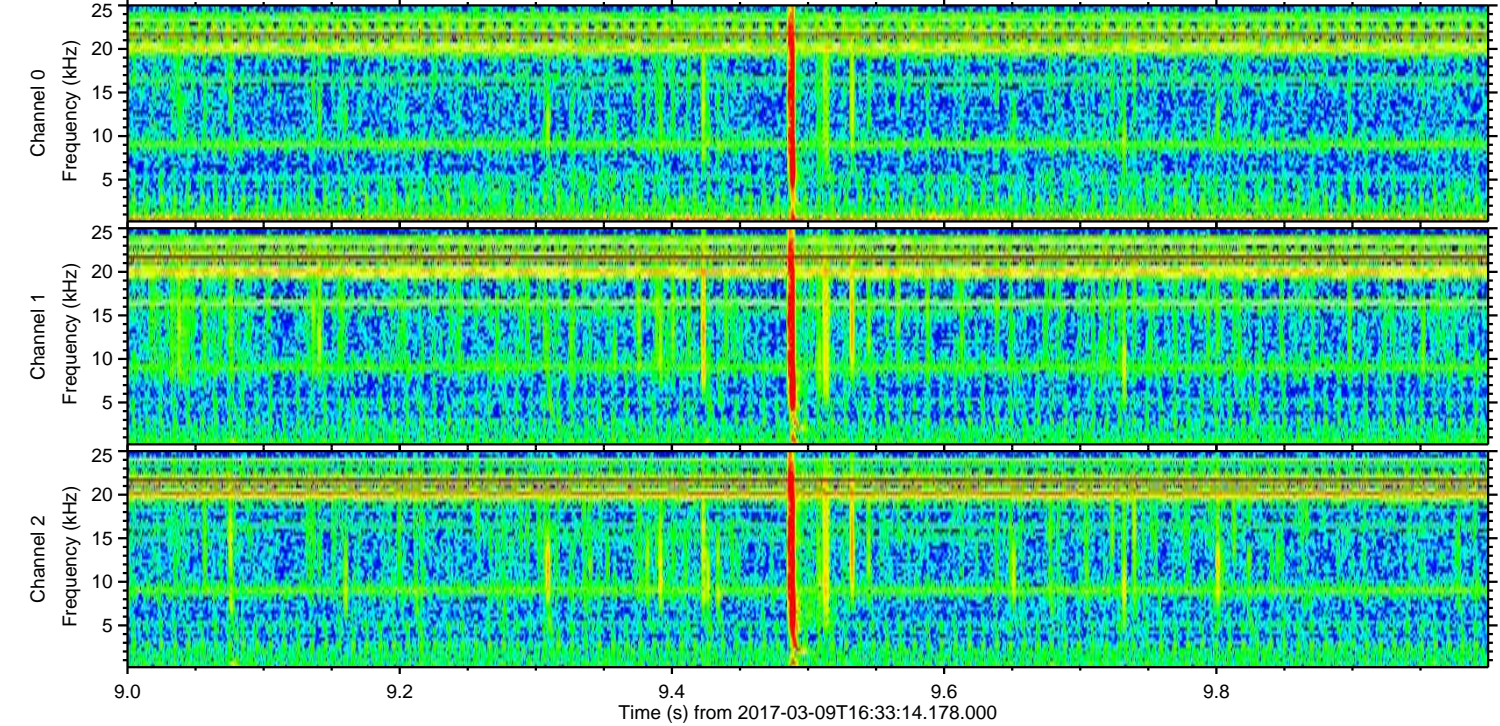
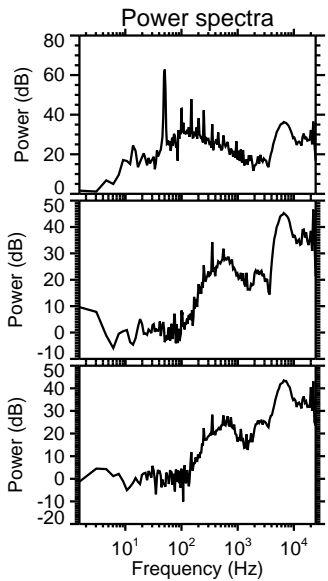
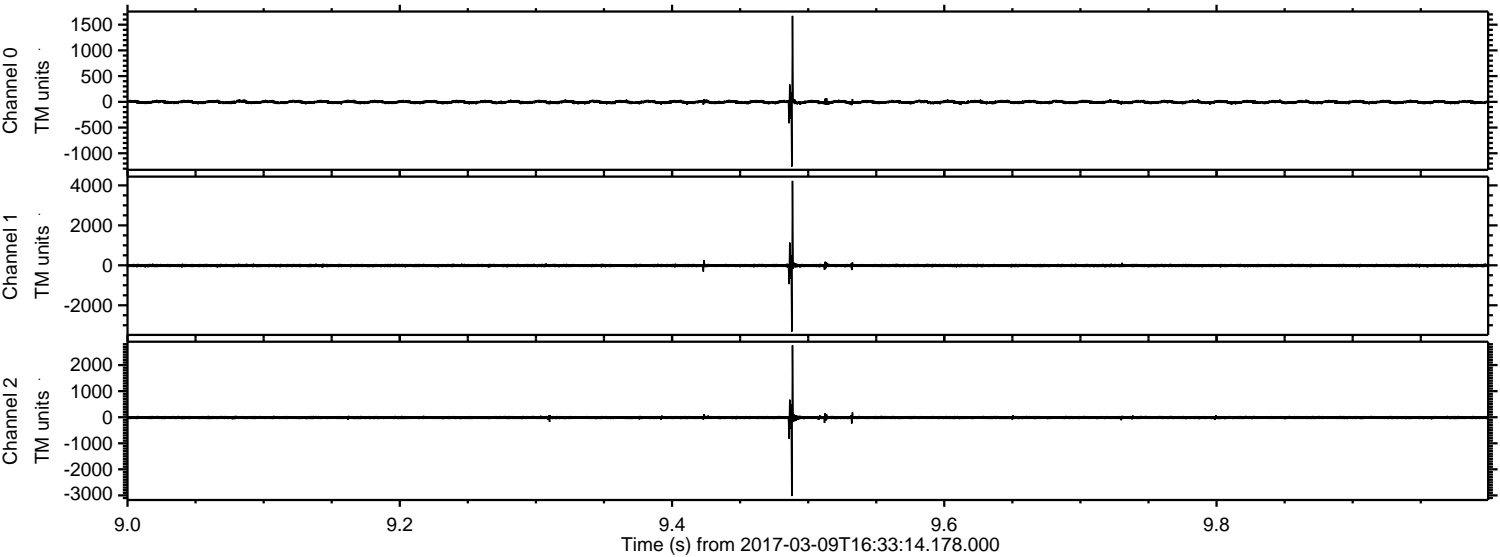

Channel 0
mn: -1259
mx: 1672
 μ : -4.5
 σ : 21.2

Channel 1
mn: -3318
mx: 4227
 μ : -11.9
 σ : 51.6

Channel 2
mn: -3025
mx: 2759
 μ : -12.7
 σ : 39.8

Processed Thu Mar 9 17:41:06 2017 by ELM ver.2012-10-06 from 001__elm20170309_163313__dat00.bin

