

# ELMAVAN 3D WAVEFORMS (Measured data sampled at 50 kHz) 51000 packets of 144 samples from 2017-03-09T13:53:07.249.999.

Processed Thu Mar 9 15:01:03 2017 by ELM ver.2012-10-06 from 001\_\_elm20170309\_135306\_\_dat00.bin

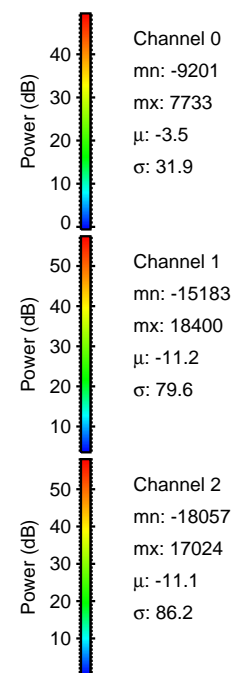

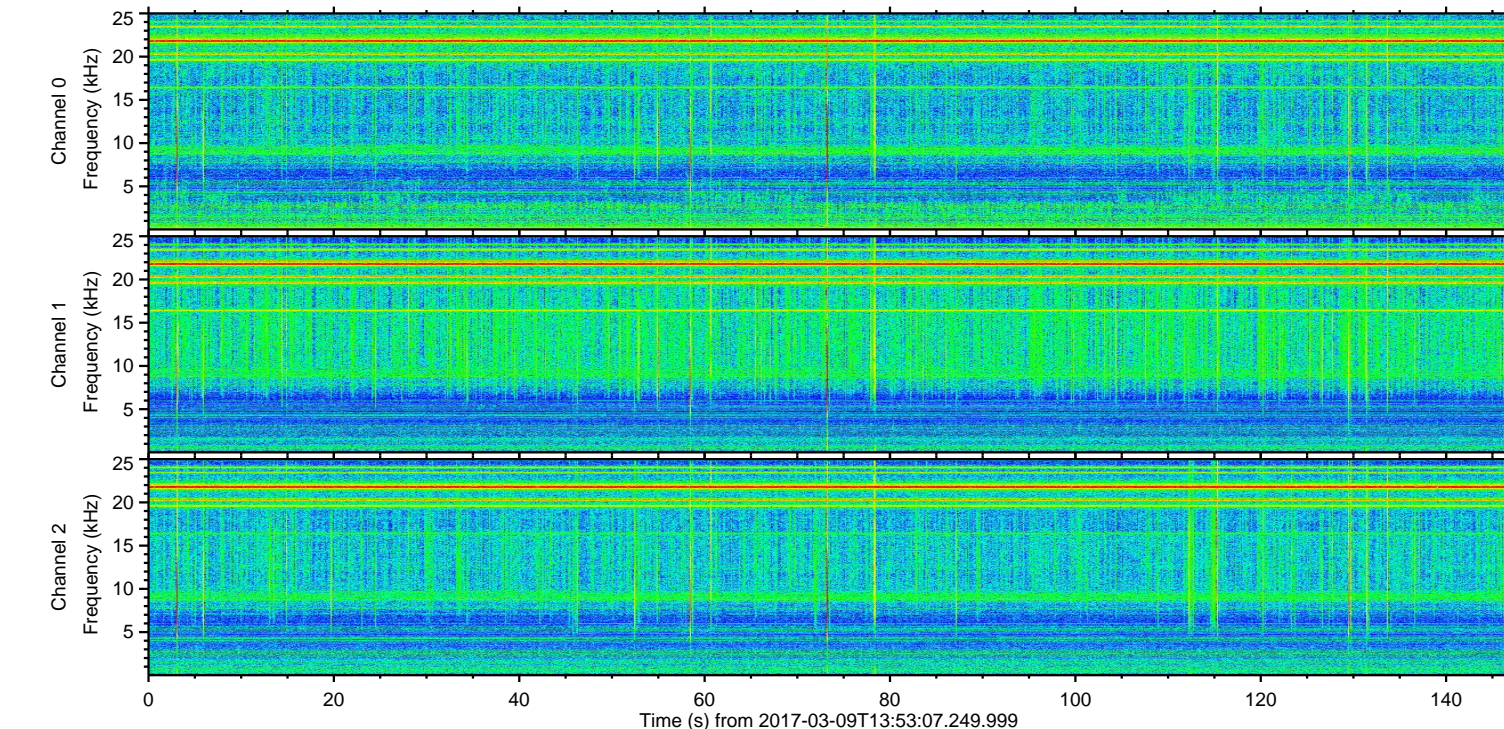
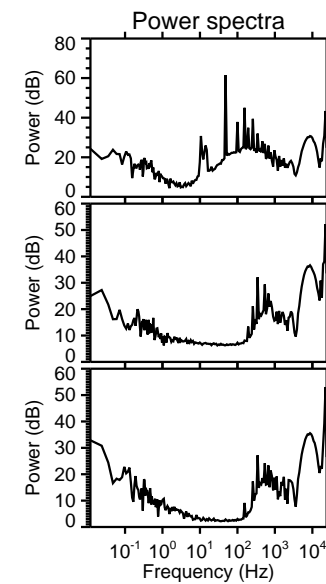
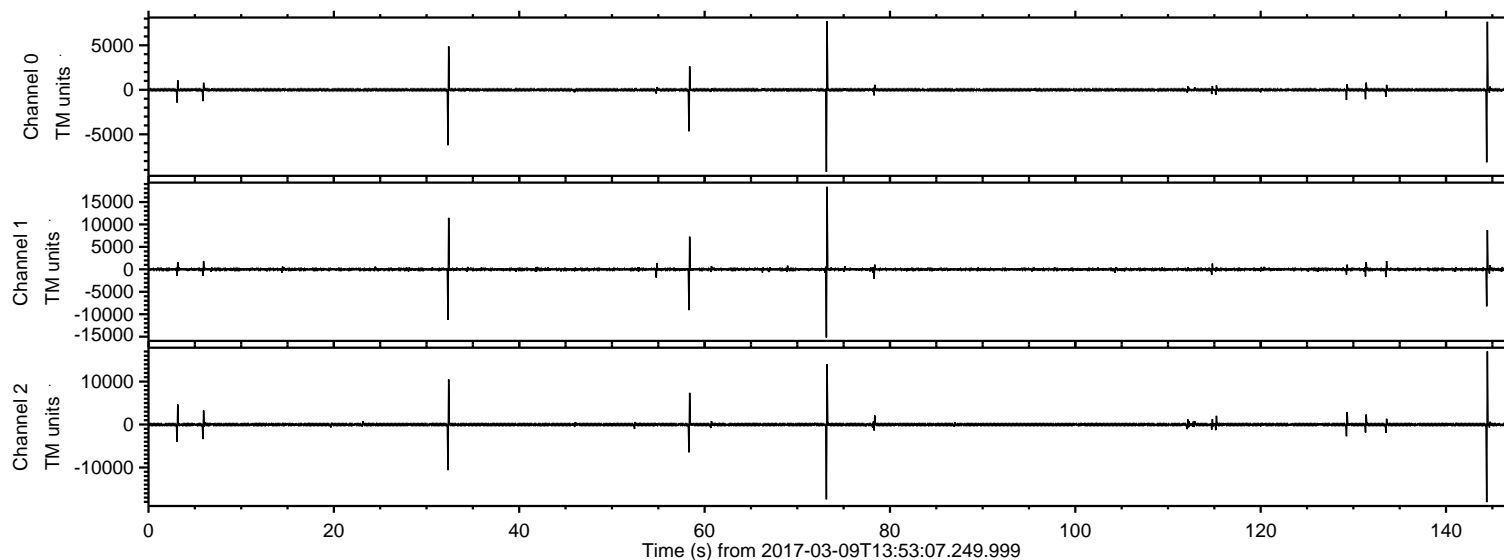

Processed Thu Mar 9 15:01:15 2017 by ELM ver.2012-10-06 from 001\_\_elm20170309\_135306\_\_dat00.bin

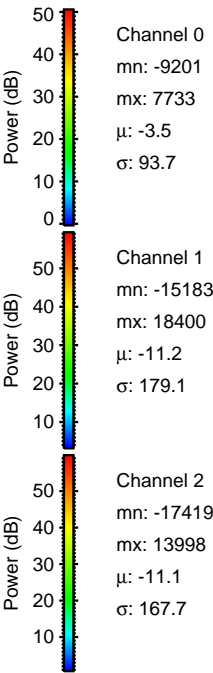
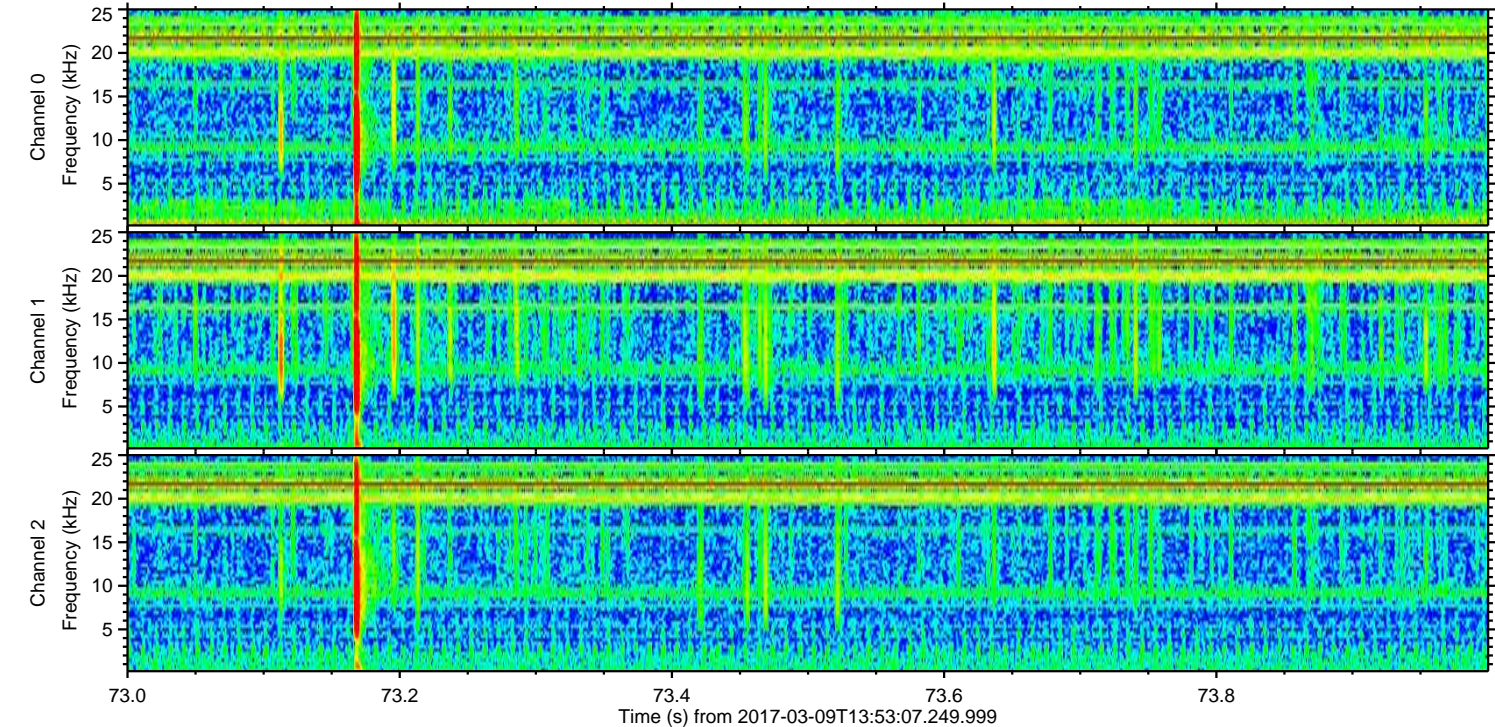
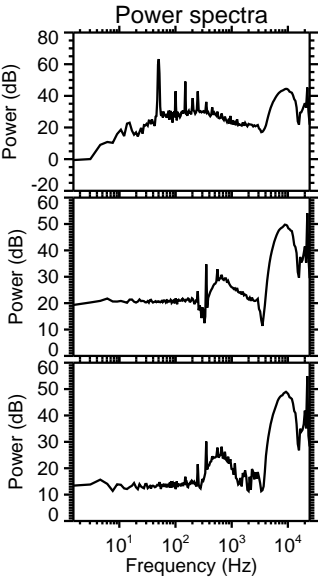
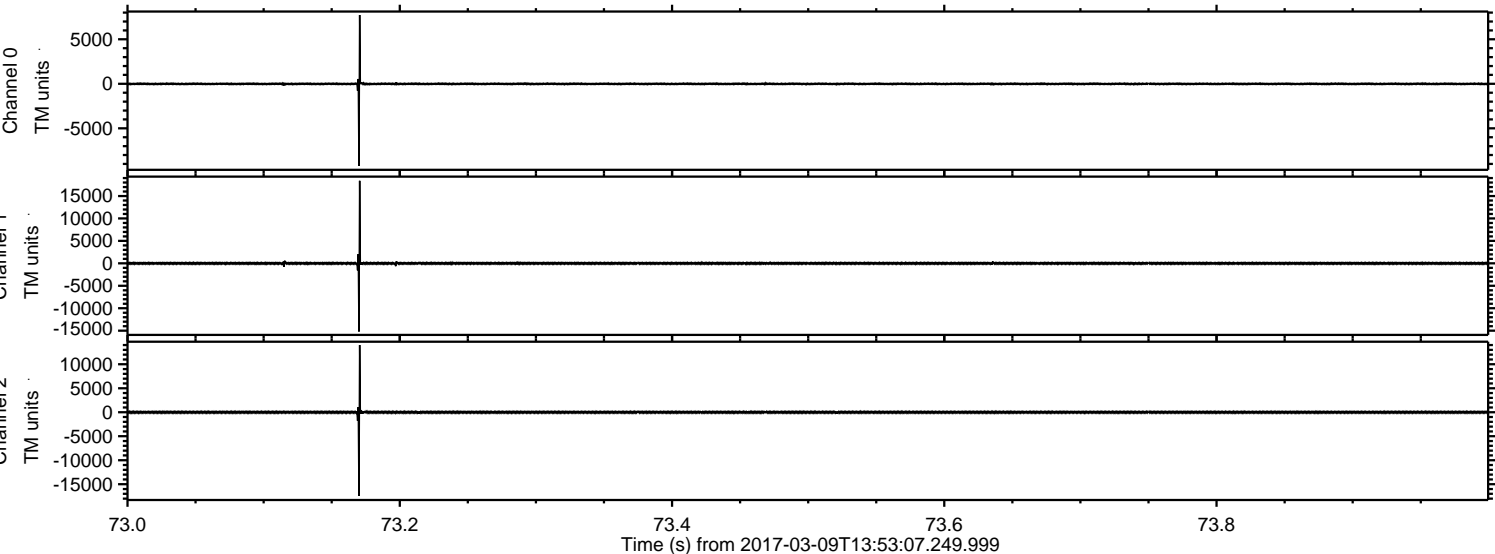



ELMAVAN 3D WAVEFORMS (Measured data sampled at 50 kHz) 51000 packets of 144 samples from 2017-03-09T13:53:07.249.999. Part 145/147

Processed Thu Mar 9 15:01:16 2017 by ELM ver.2012-10-06 from 001\_\_elm20170309\_135306\_\_dat00.bin

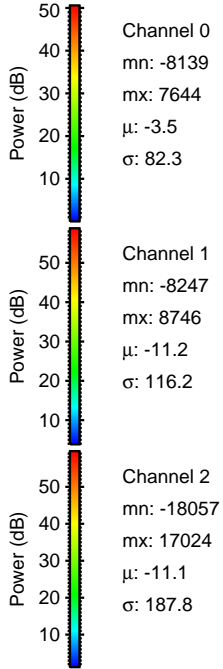
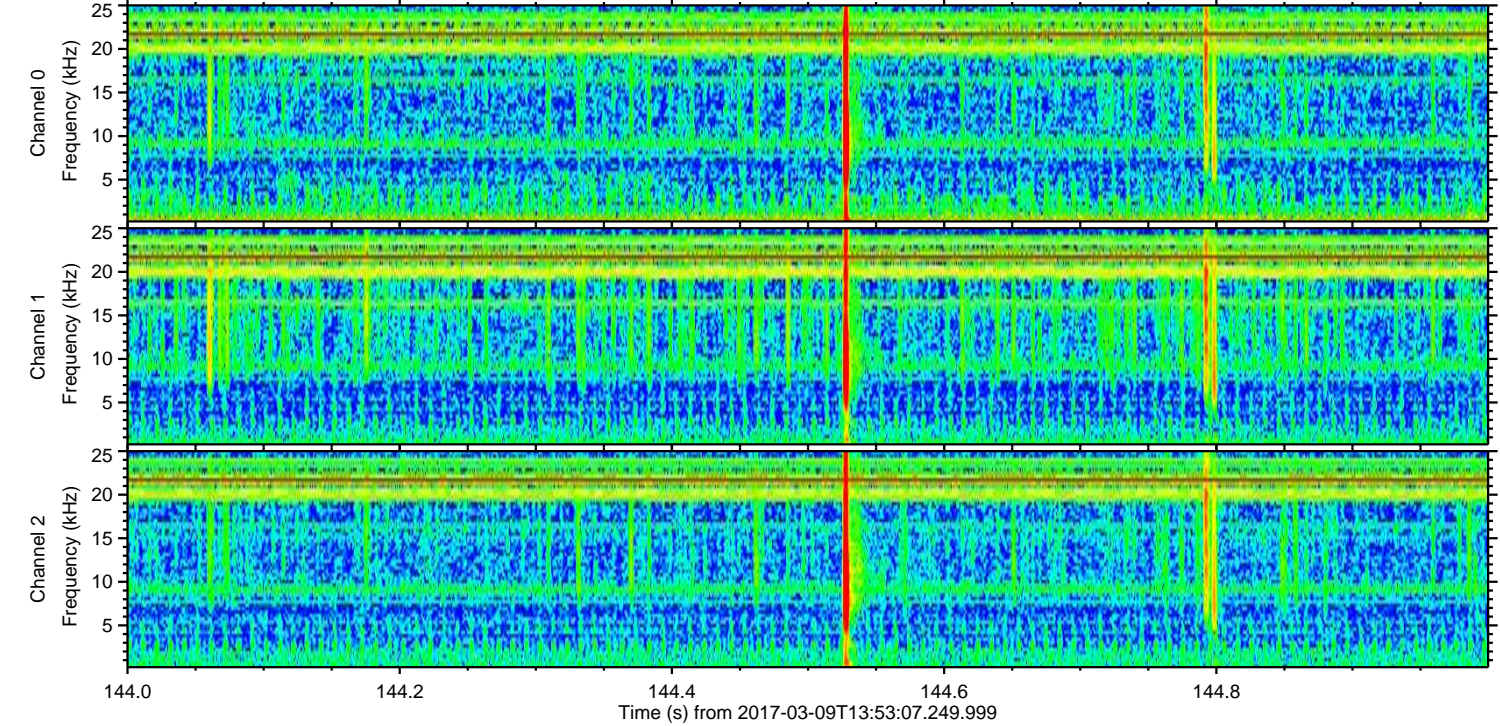
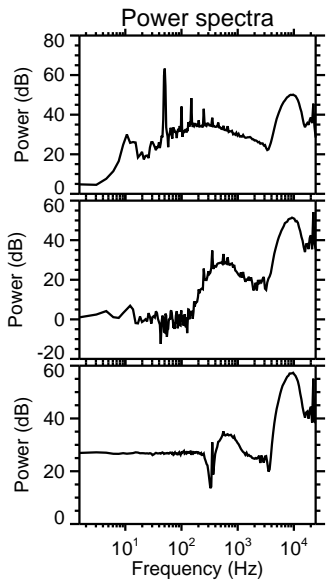
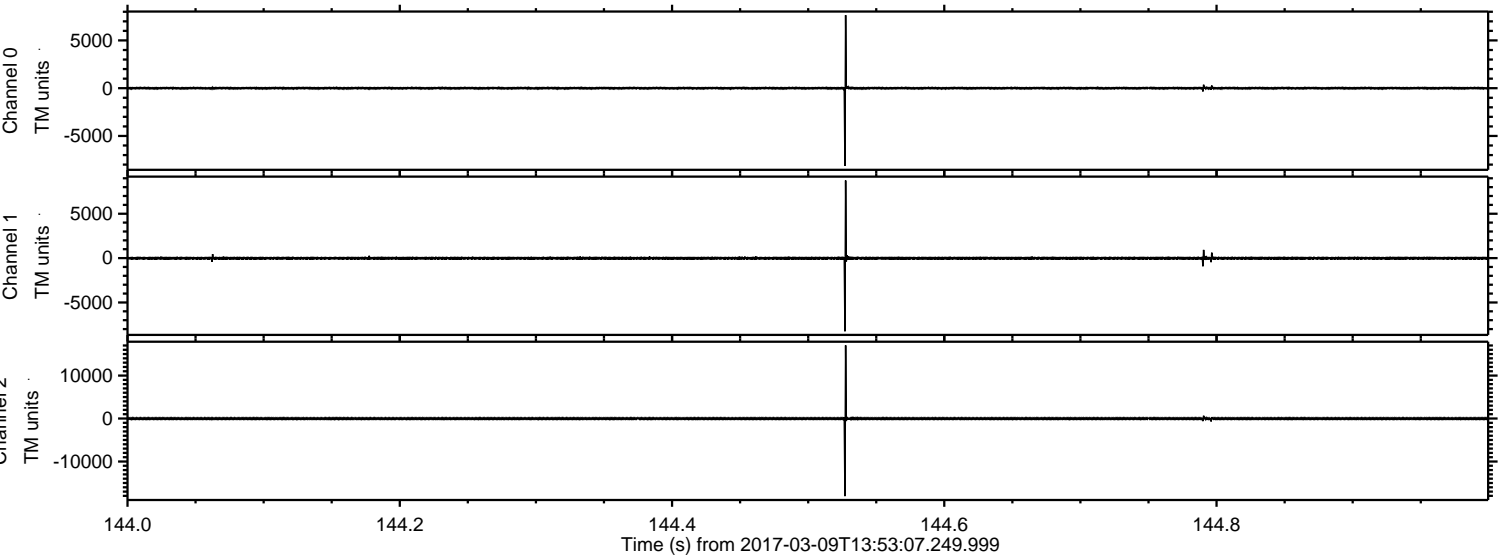



Processed Thu Mar 9 15:01:17 2017 by ELM ver.2012-10-06 from 001\_\_elm20170309\_135306\_\_dat00.bin

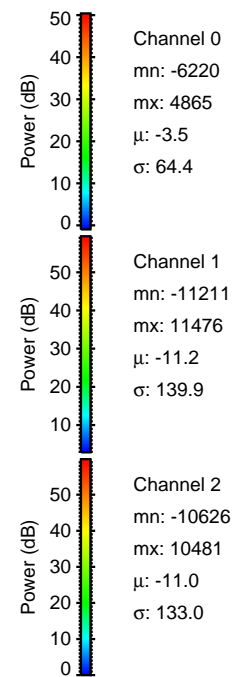
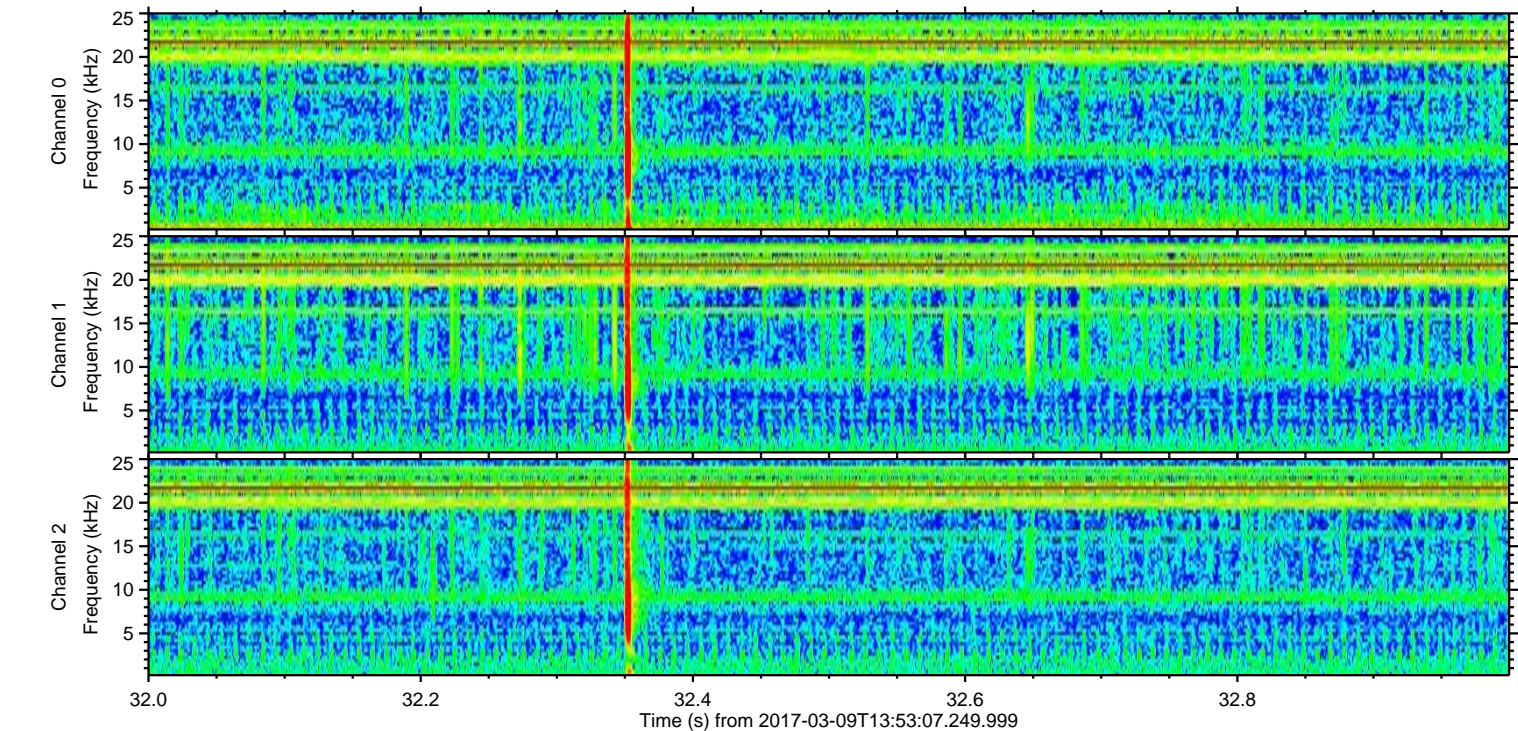
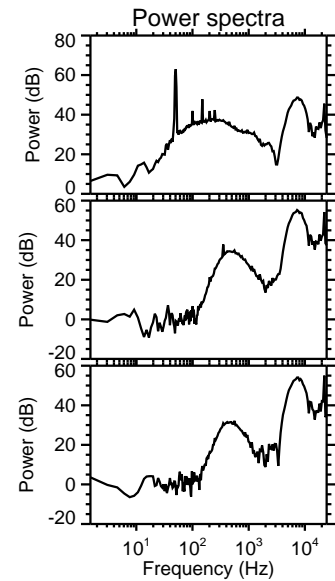
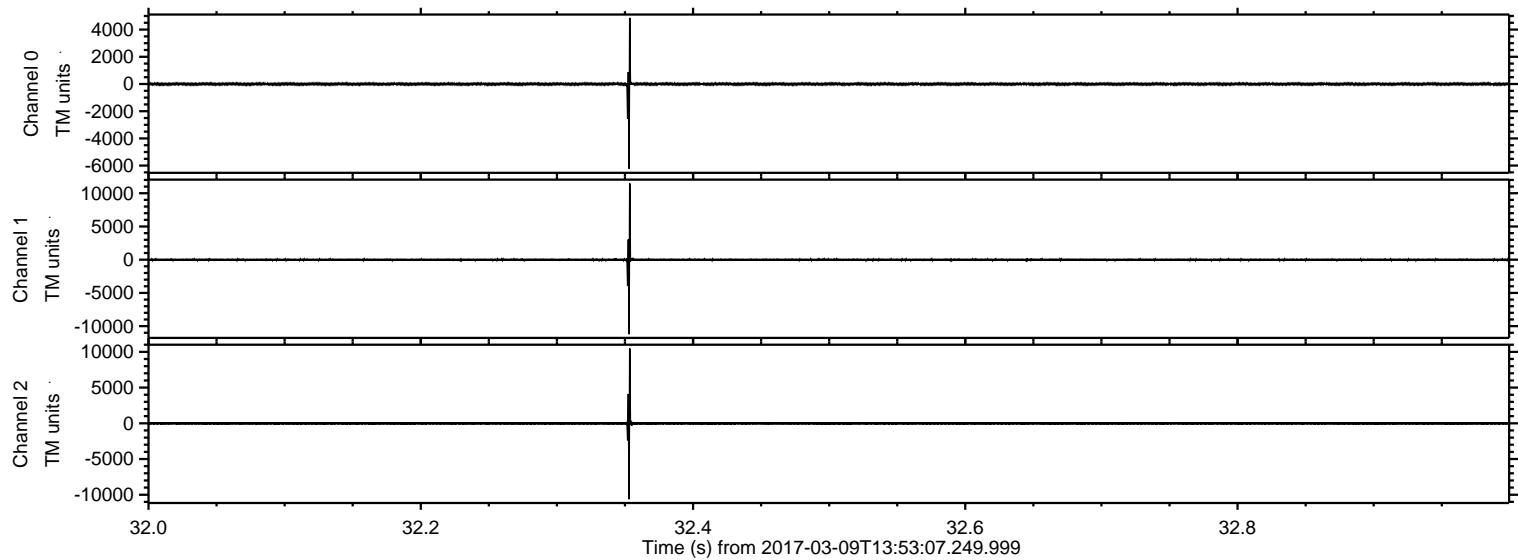



Processed Thu Mar 9 15:01:18 2017 by ELM ver.2012-10-06 from 001\_\_elm20170309\_135306\_\_dat00.bin

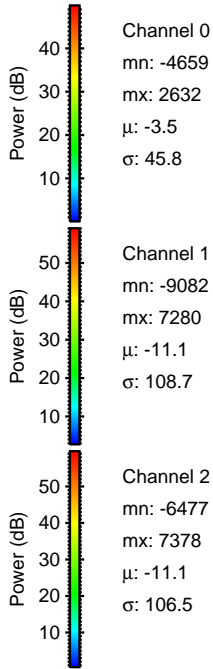
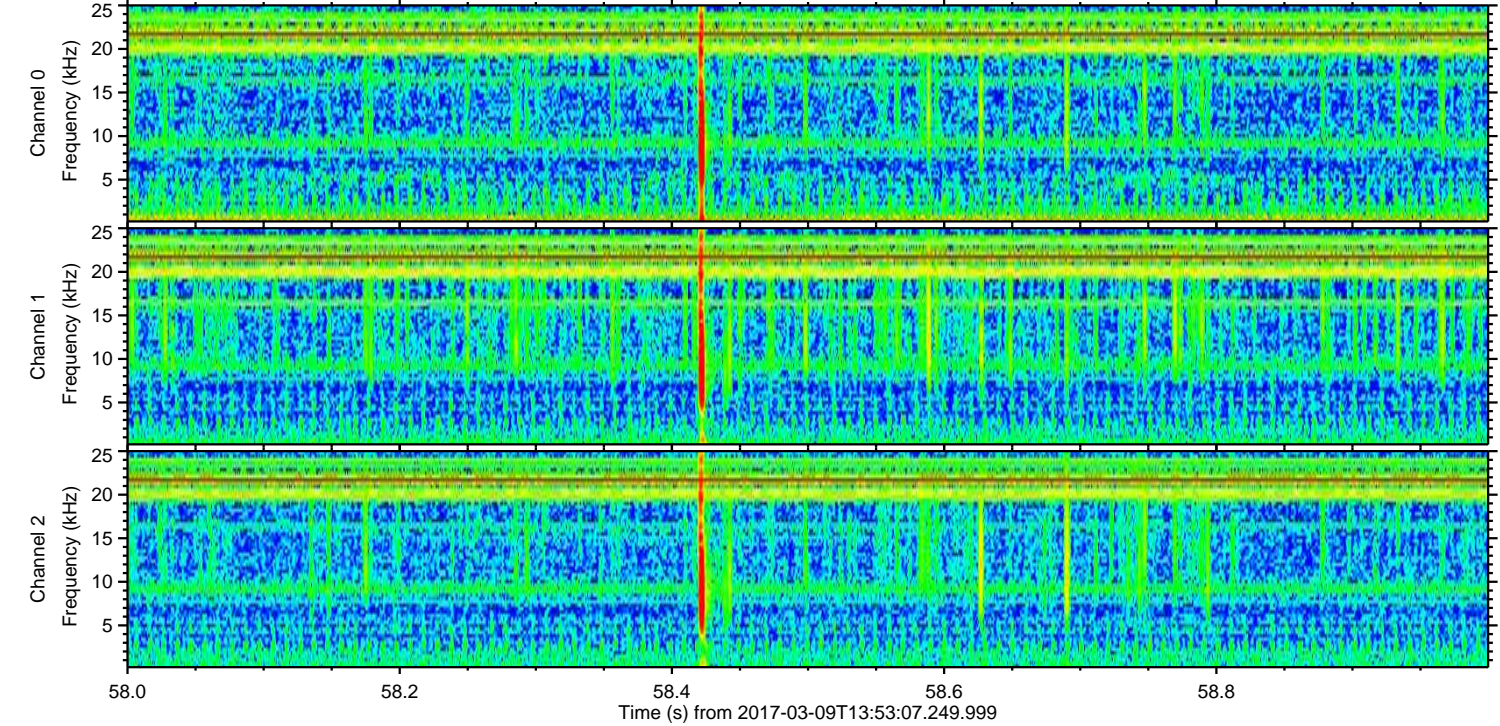
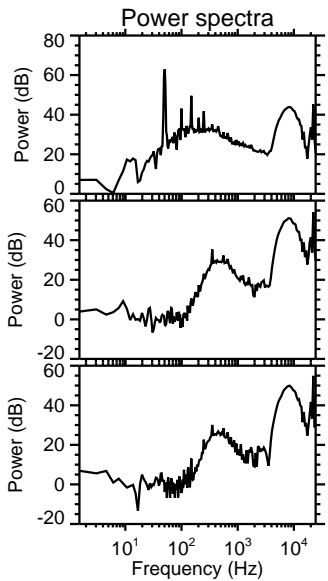
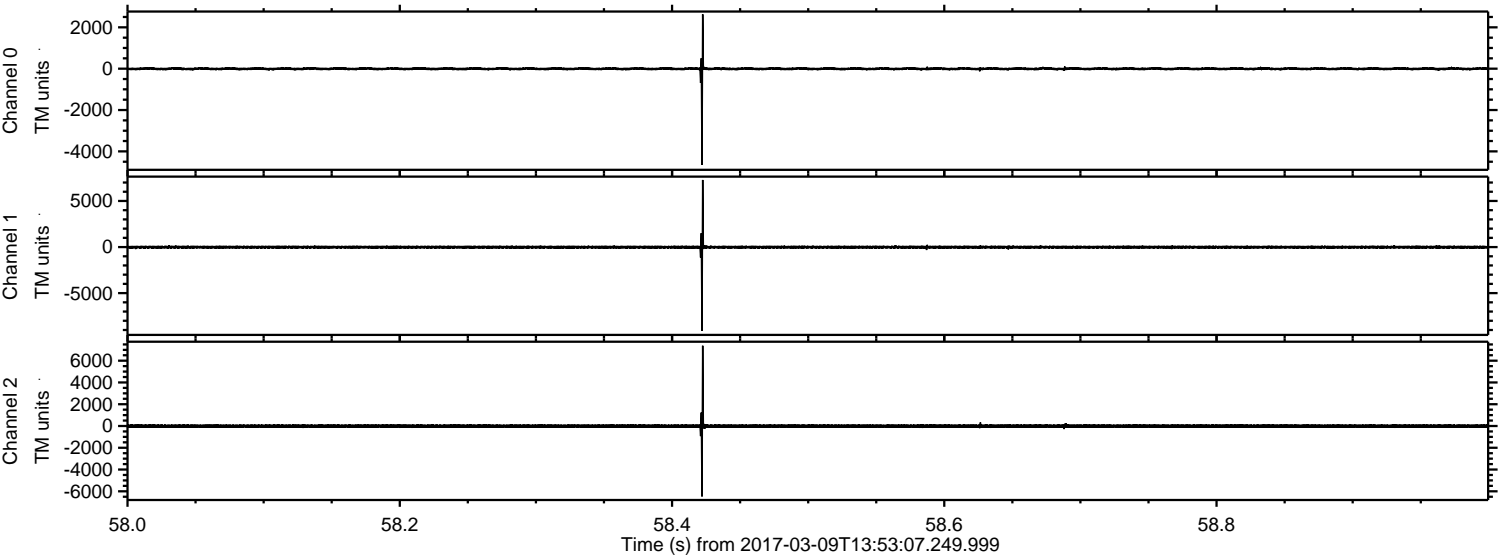



Processed Thu Mar 9 15:01:19 2017 by ELM ver.2012-10-06 from 001\_\_elm20170309\_135306\_\_dat00.bin

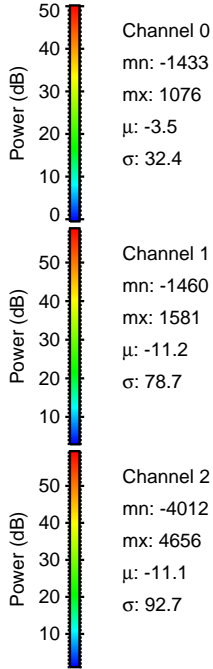
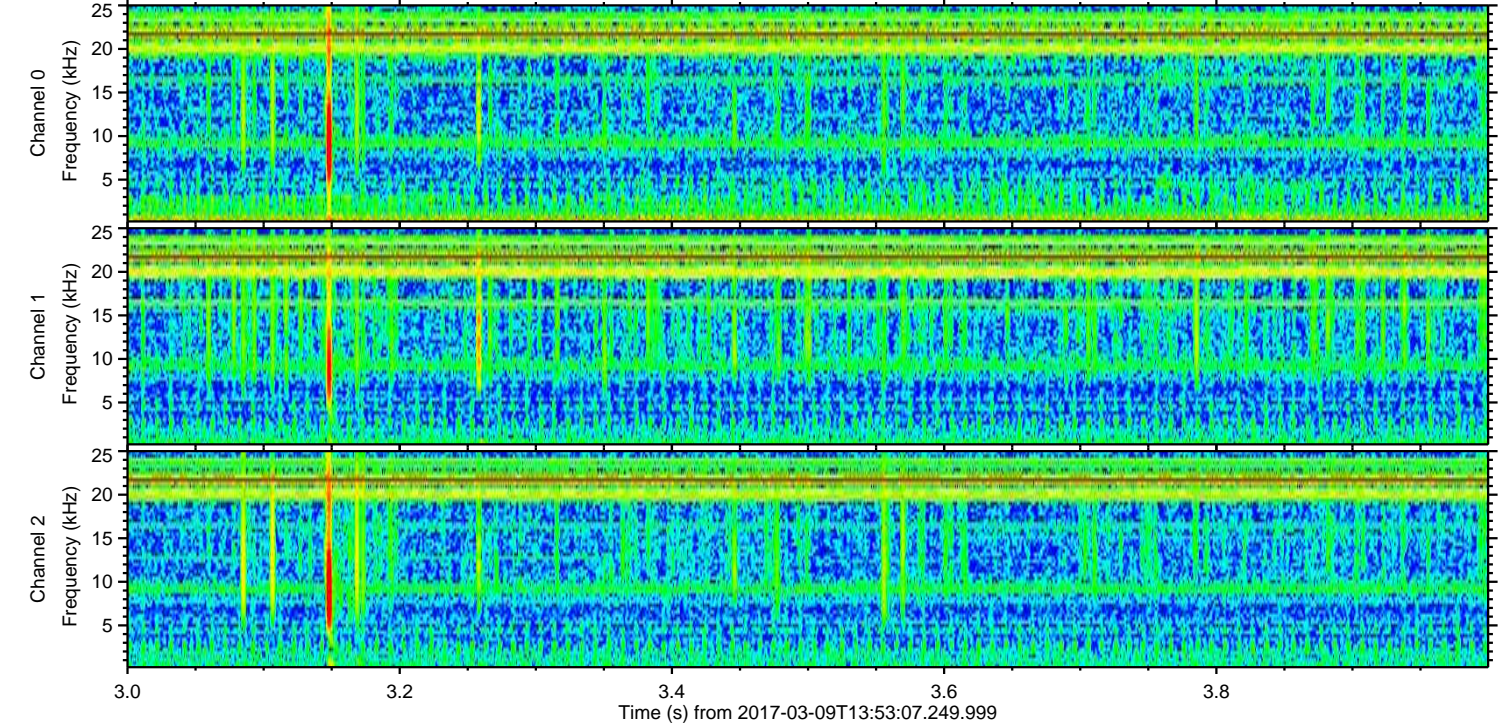
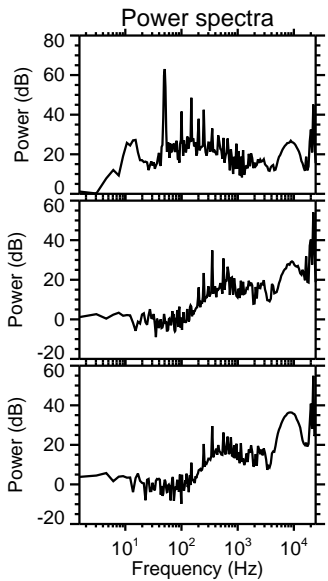
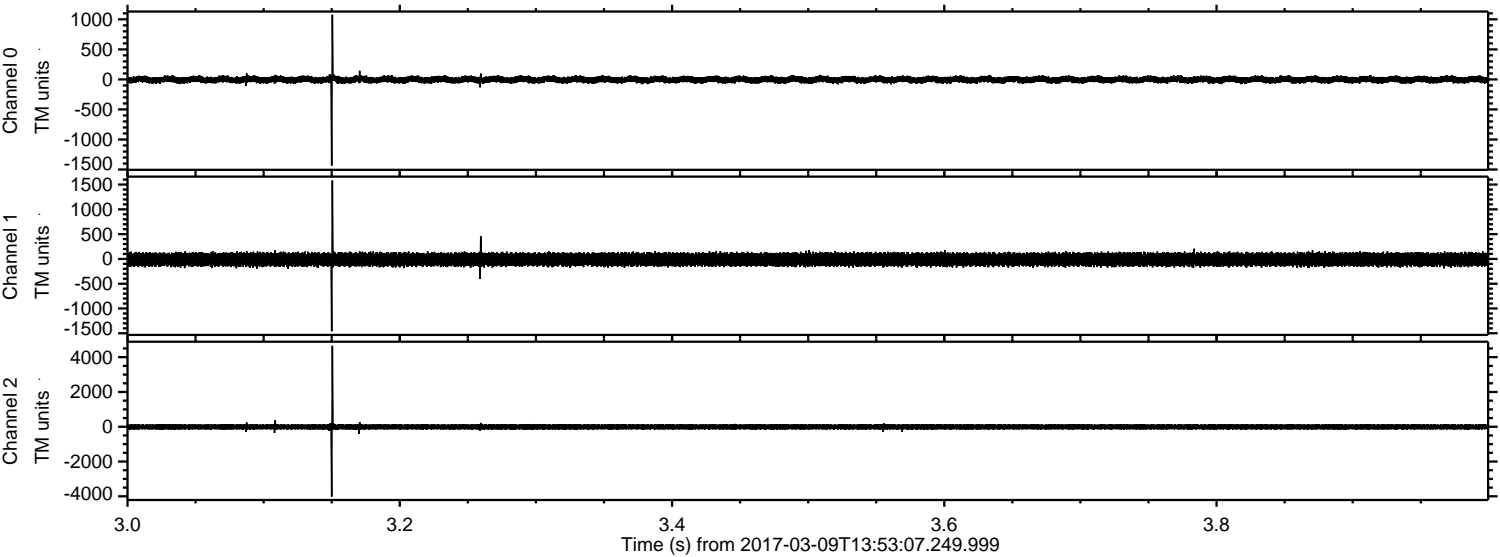



Processed Thu Mar 9 15:01:20 2017 by ELM ver.2012-10-06 from 001\_\_elm20170309\_135306\_\_dat00.bin

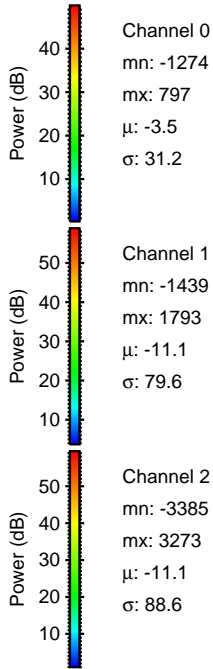
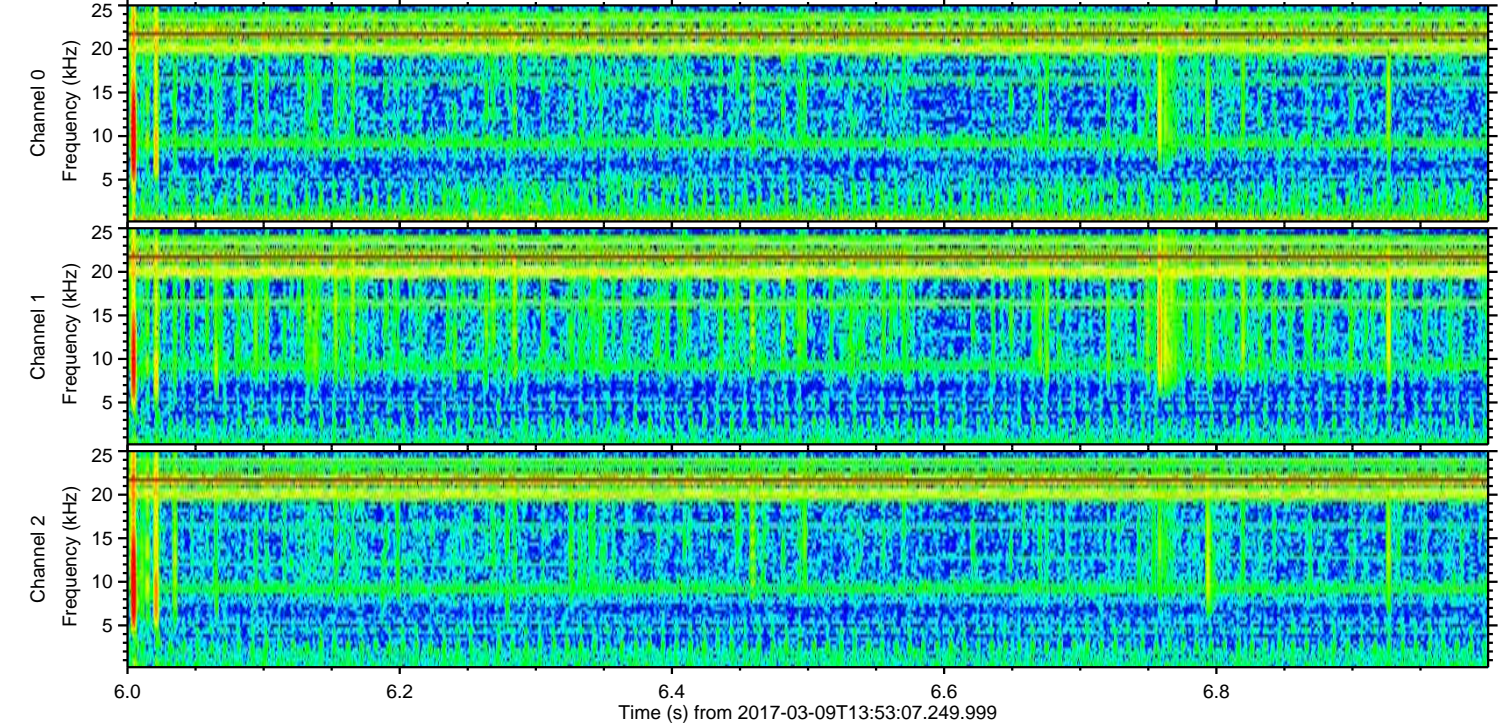
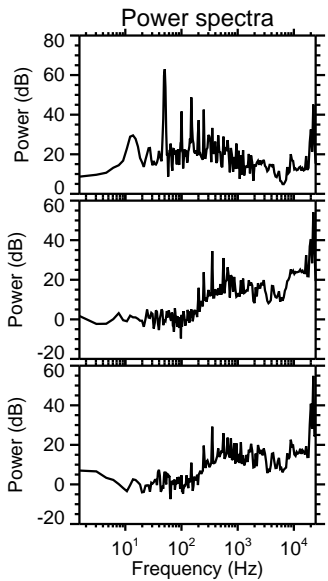
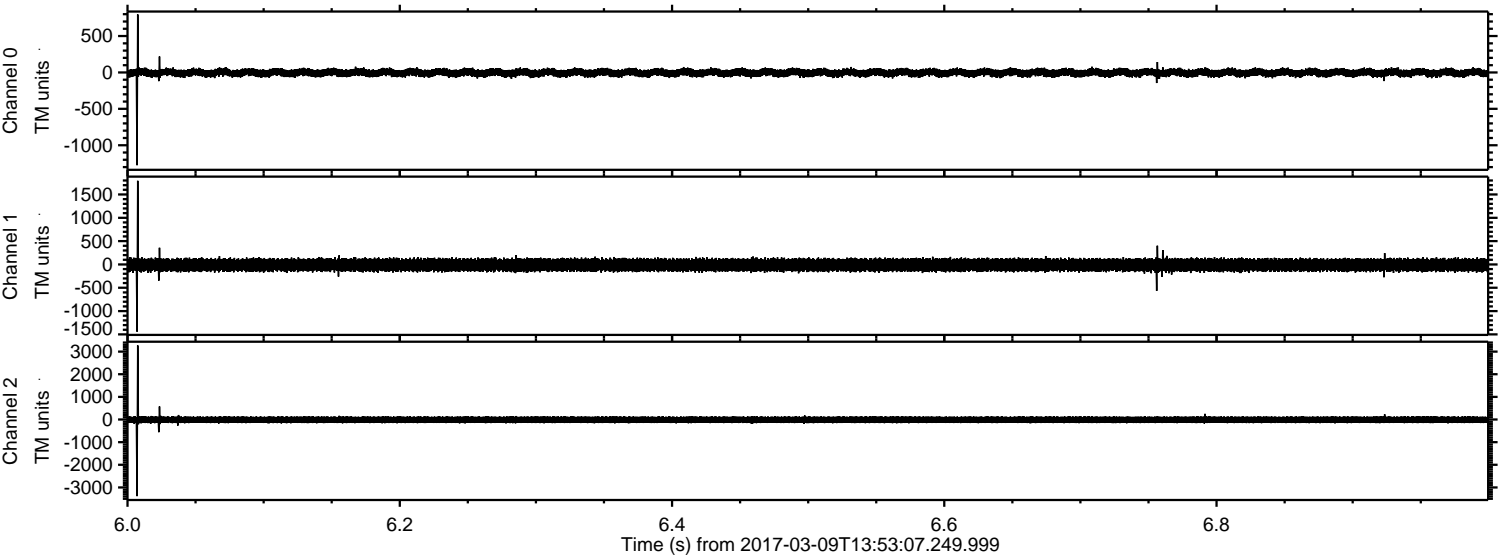



ELMAVAN 3D WAVEFORMS (Measured data sampled at 50 kHz) 51000 packets of 144 samples from 2017-03-09T13:53:07.249.999. Part 130/147

Processed Thu Mar 9 15:01:21 2017 by ELM ver.2012-10-06 from 001\_\_elm20170309\_135306\_\_dat00.bin

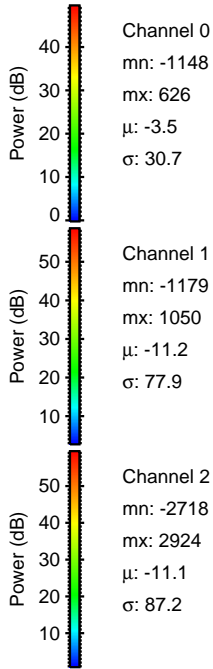
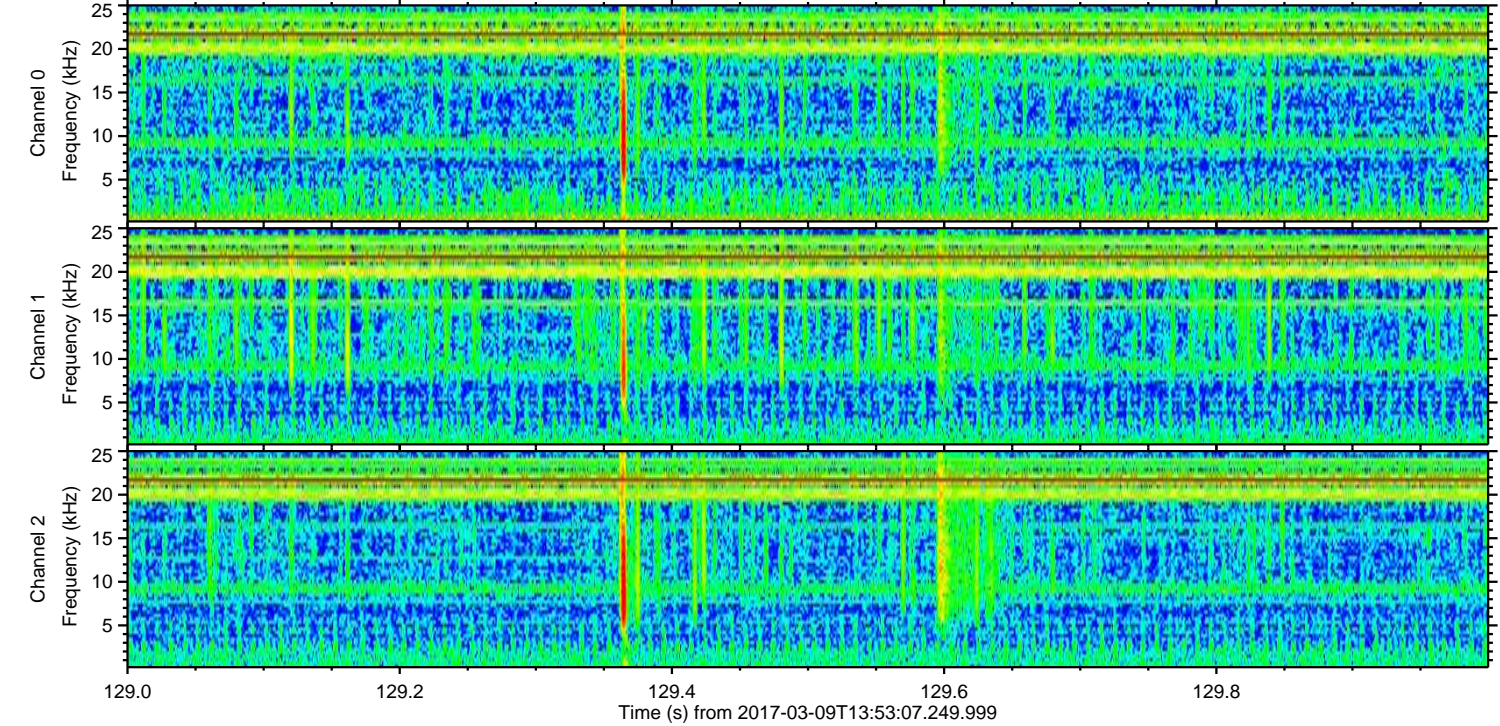
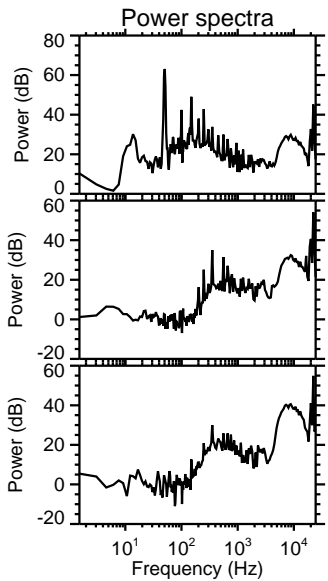
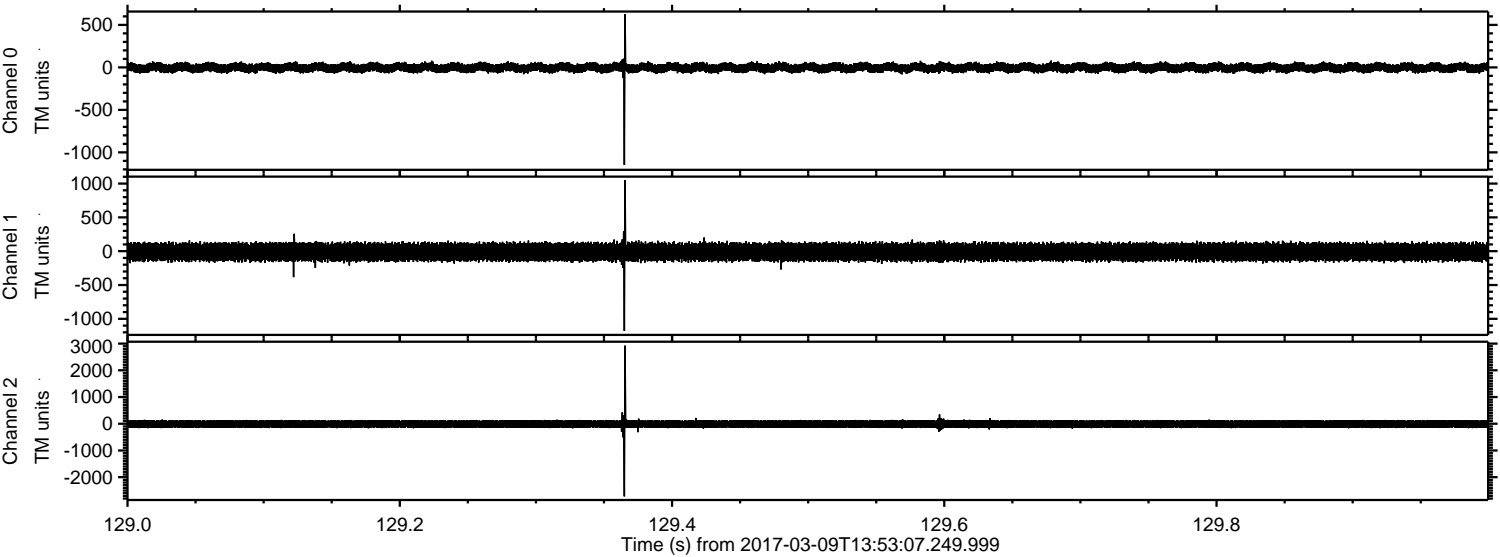



ELMAVAN 3D WAVEFORMS (Measured data sampled at 50 kHz) 51000 packets of 144 samples from 2017-03-09T13:53:07.249.999. Part 132/147

Processed Thu Mar 9 15:01:22 2017 by ELM ver.2012-10-06 from 001\_\_elm20170309\_135306\_\_dat00.bin

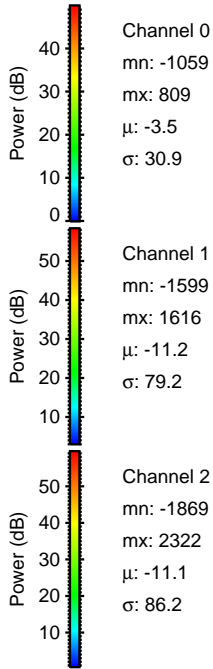
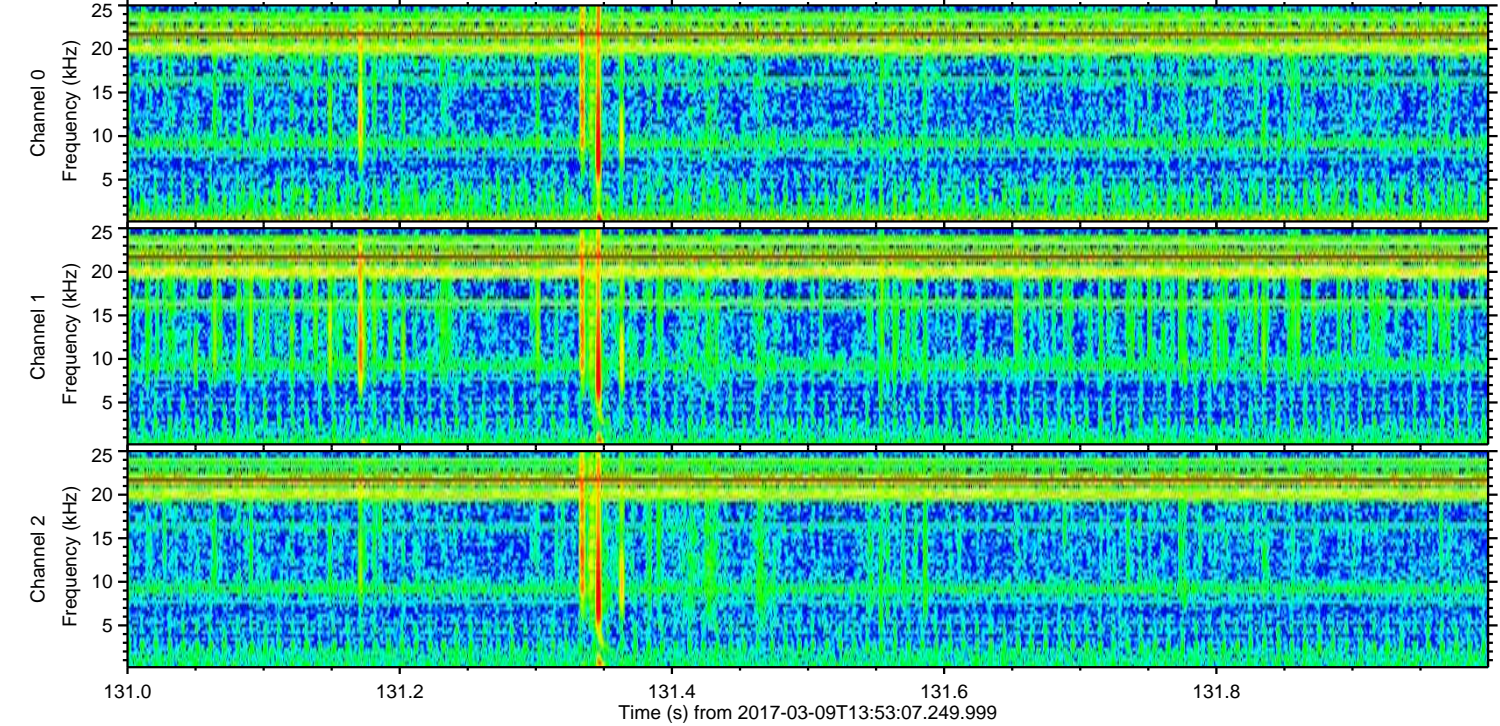
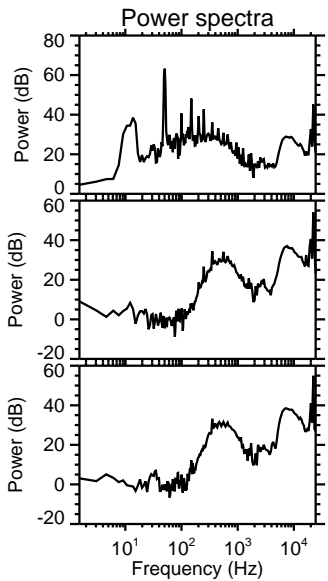
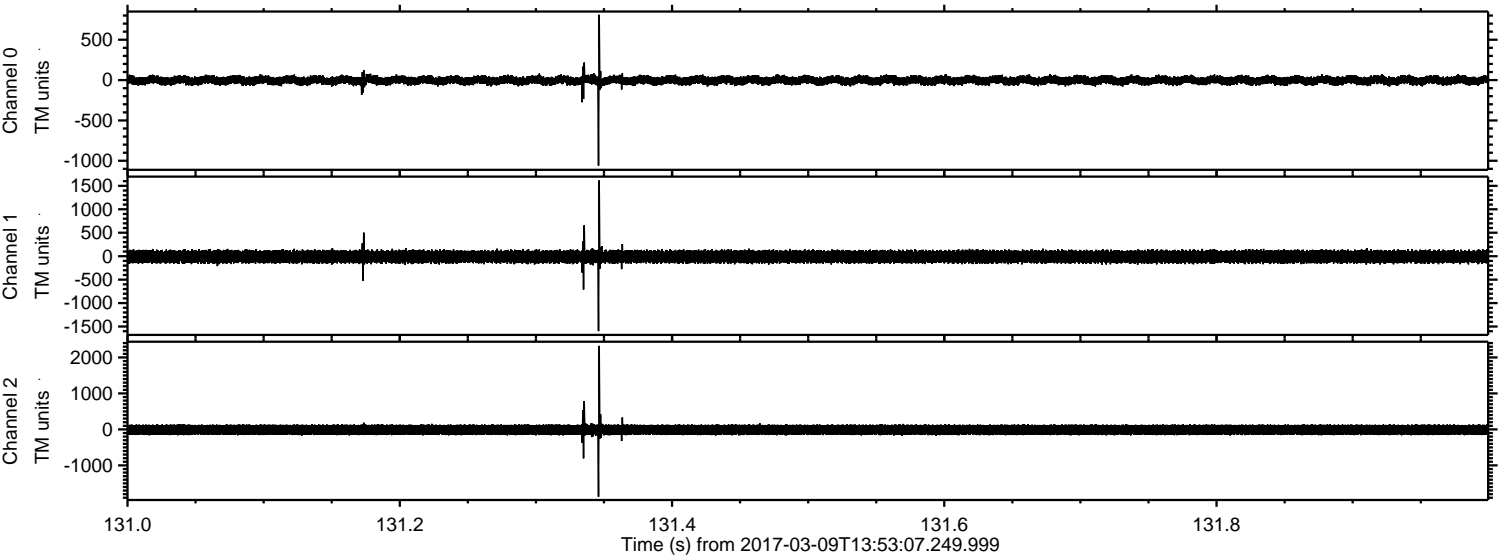



Processed Thu Mar 9 15:01:22 2017 by ELM ver.2012-10-06 from 001\_\_elm20170309\_135306\_\_dat00.bin

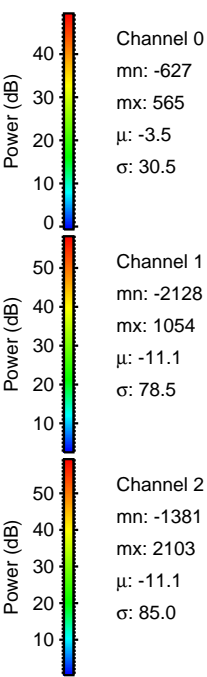
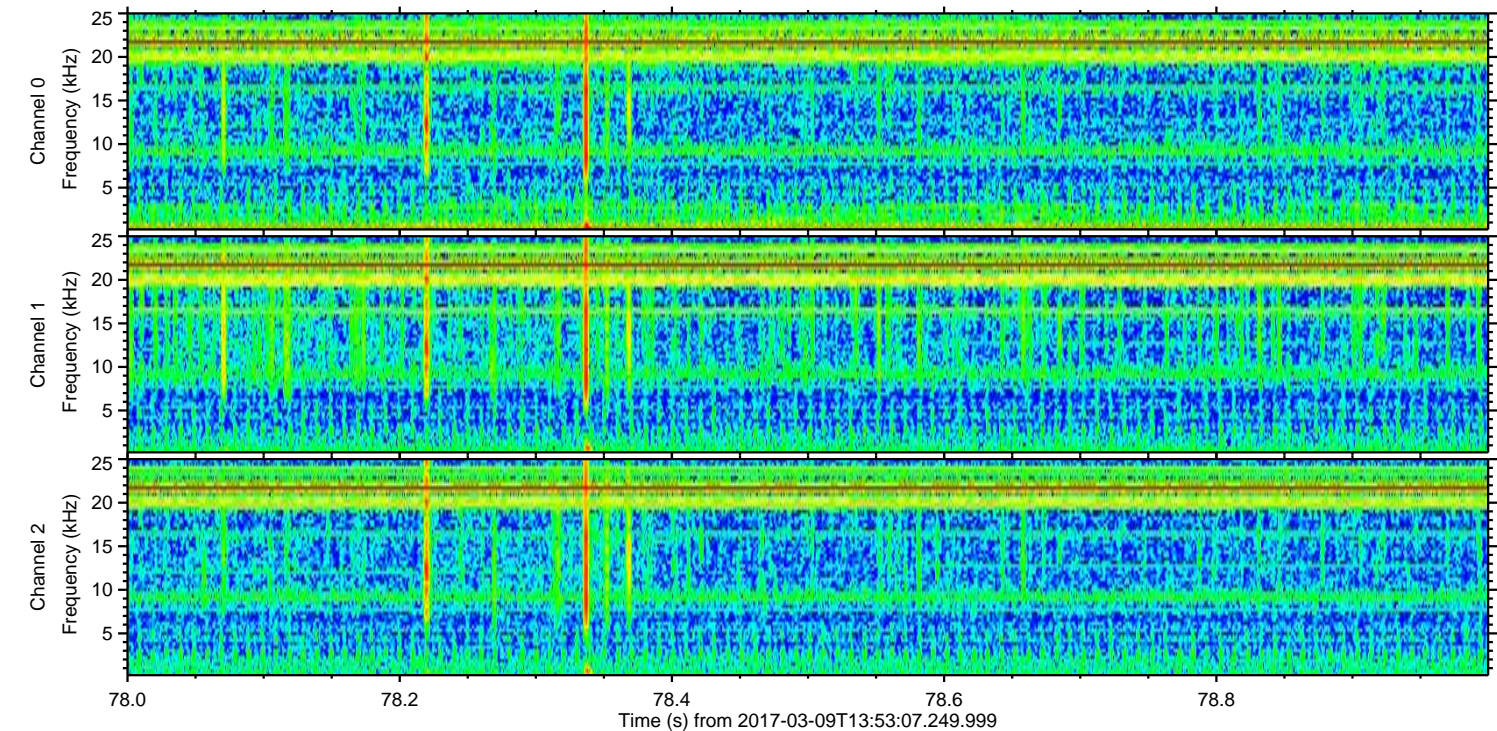
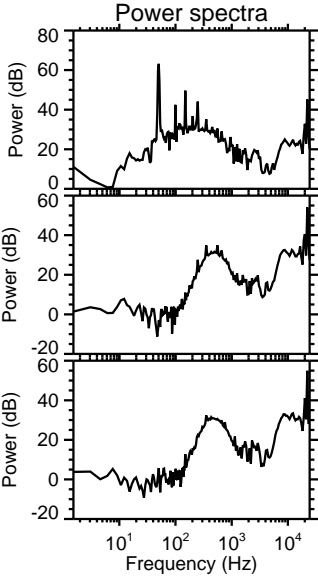
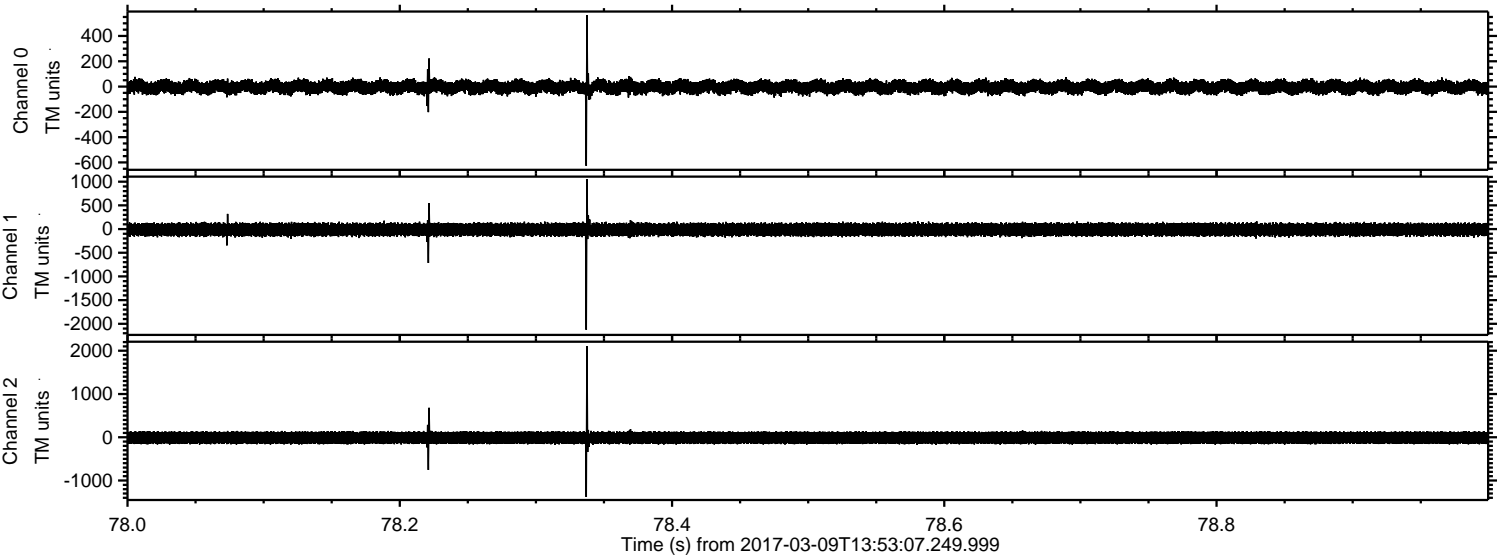

Channel 0  
mn: -627  
mx: 565  
 $\mu$ : -3.5  
 $\sigma$ : 30.5

Channel 1  
mn: -2128  
mx: 1054  
 $\mu$ : -11.1  
 $\sigma$ : 78.5

Channel 2  
mn: -1381  
mx: 2103  
 $\mu$ : -11.1  
 $\sigma$ : 85.0



