

# ELMAVAN 3D WAVEFORMS (Measured data sampled at 50 kHz) 51000 packets of 144 samples from 2017-03-09T12:03:02.497.999.

Processed Thu Mar 9 13:10:24 2017 by ELM ver.2012-10-06 from 001\_\_elm20170309\_120301\_\_dat00.bin

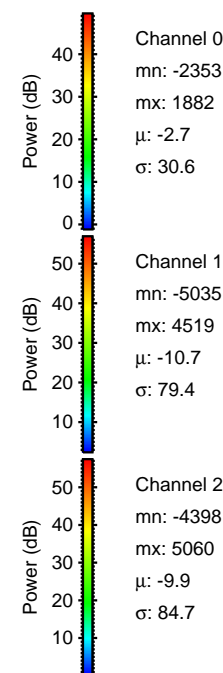

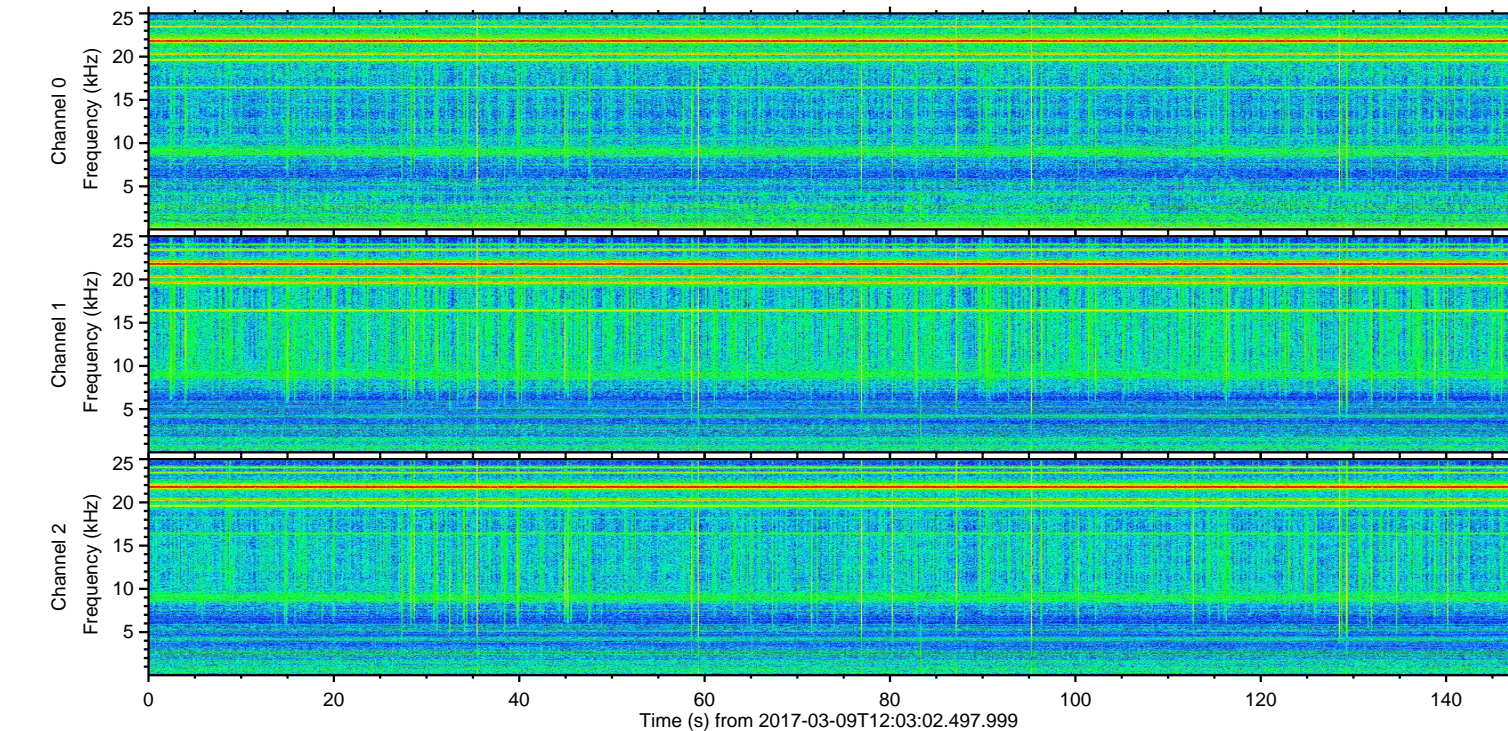
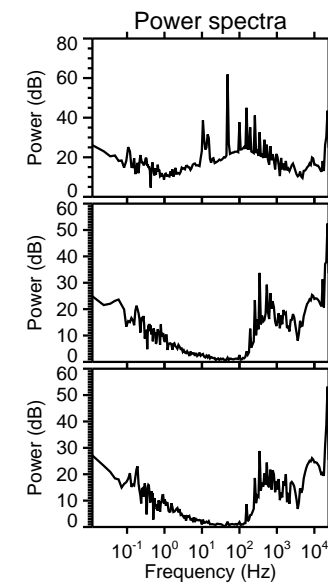
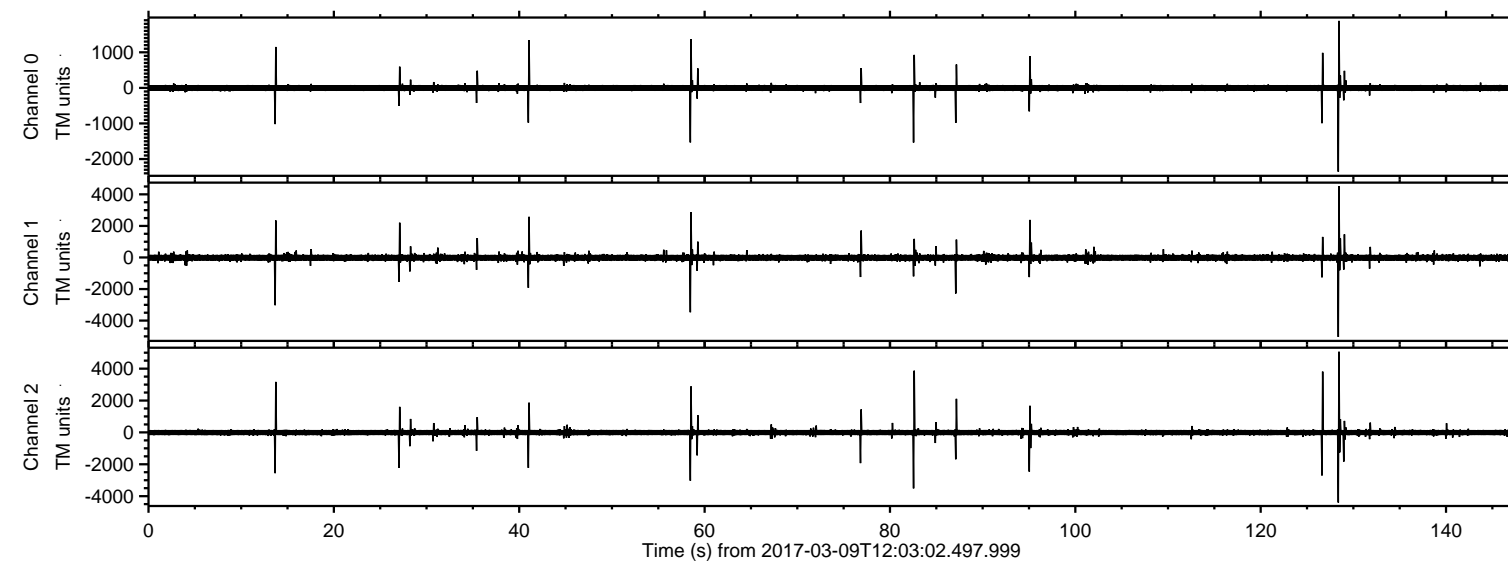

ELMAVAN 3D WAVEFORMS (Measured data sampled at 50 kHz) 51000 packets of 144 samples from 2017-03-09T12:03:02.497.999. Part 129/147

Processed Thu Mar 9 13:10:35 2017 by ELM ver.2012-10-06 from 001\_\_elm20170309\_120301\_\_dat00.bin

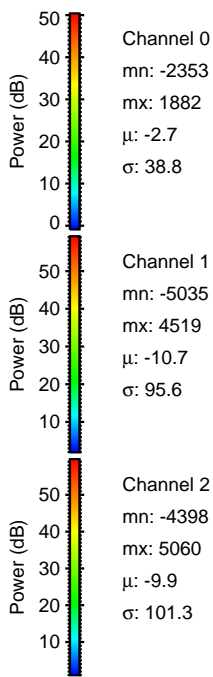
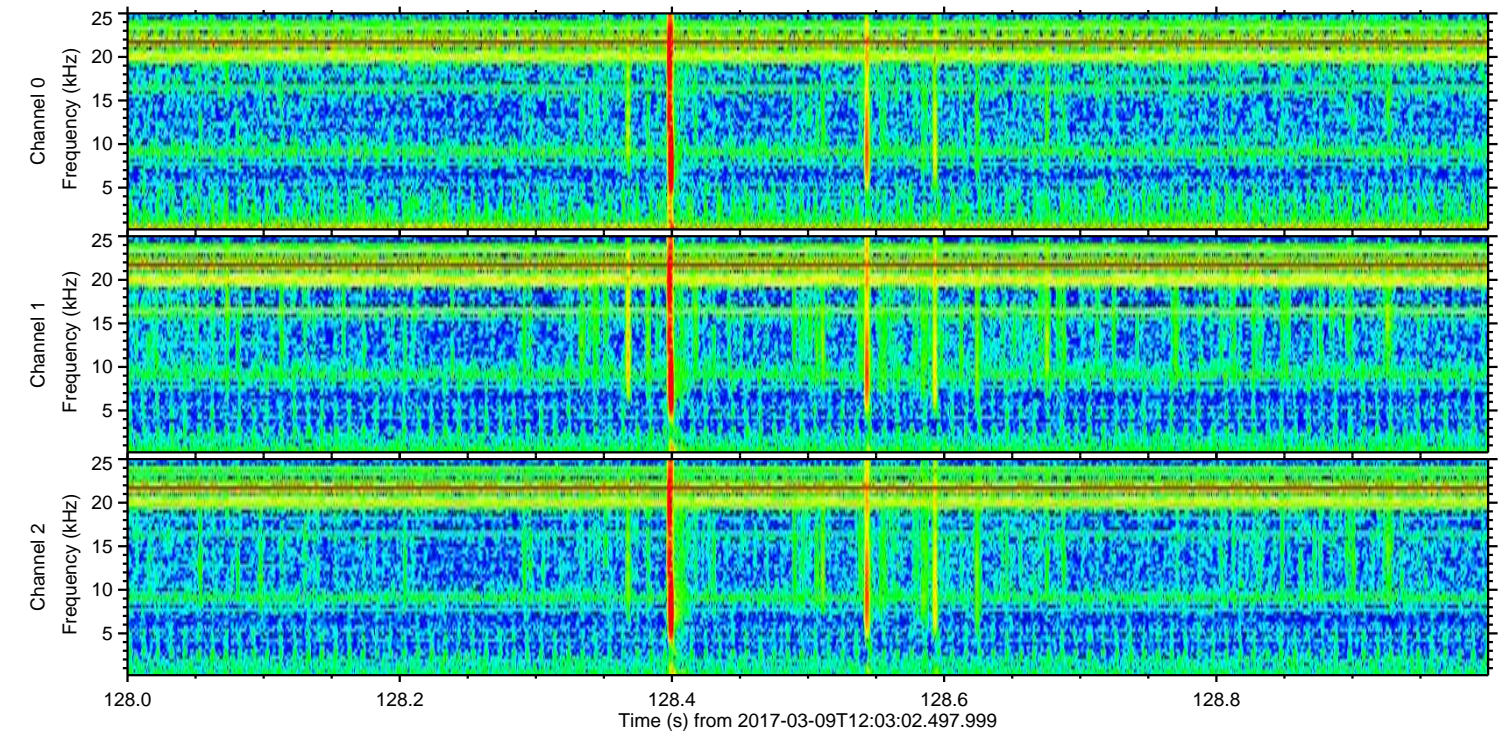
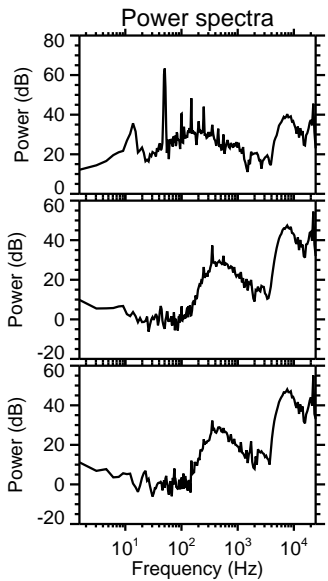
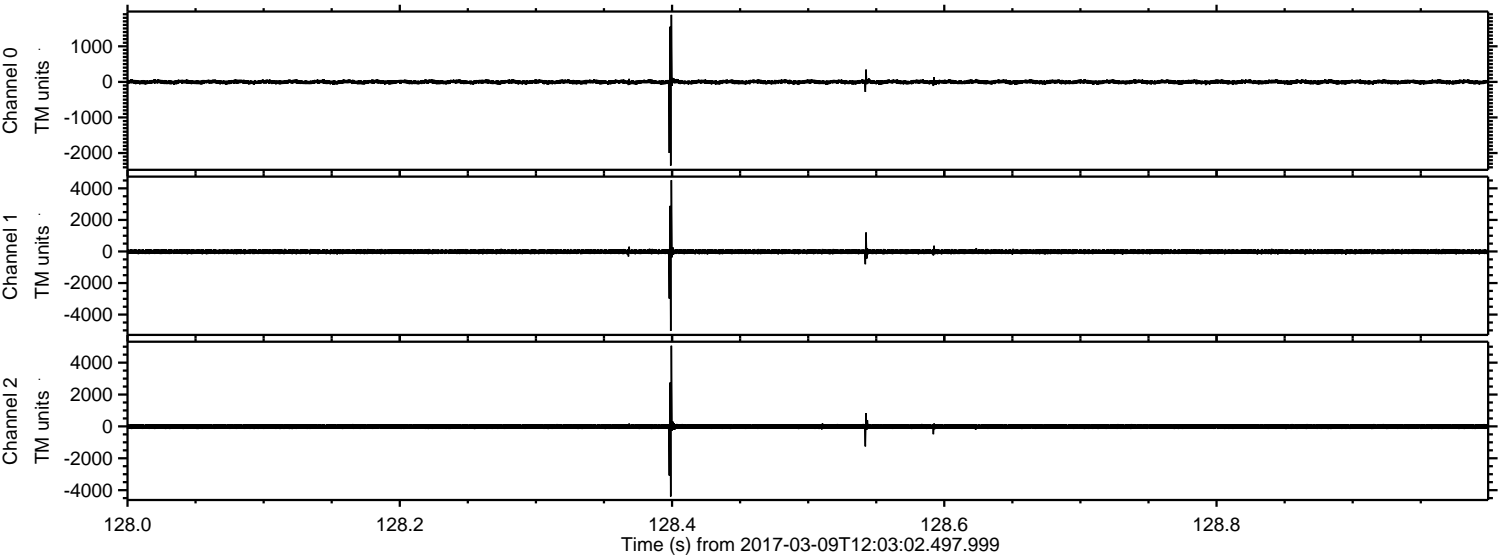



Processed Thu Mar 9 13:10:36 2017 by ELM ver.2012-10-06 from 001\_\_elm20170309\_120301\_\_dat00.bin

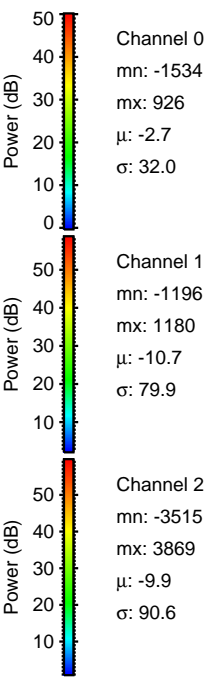
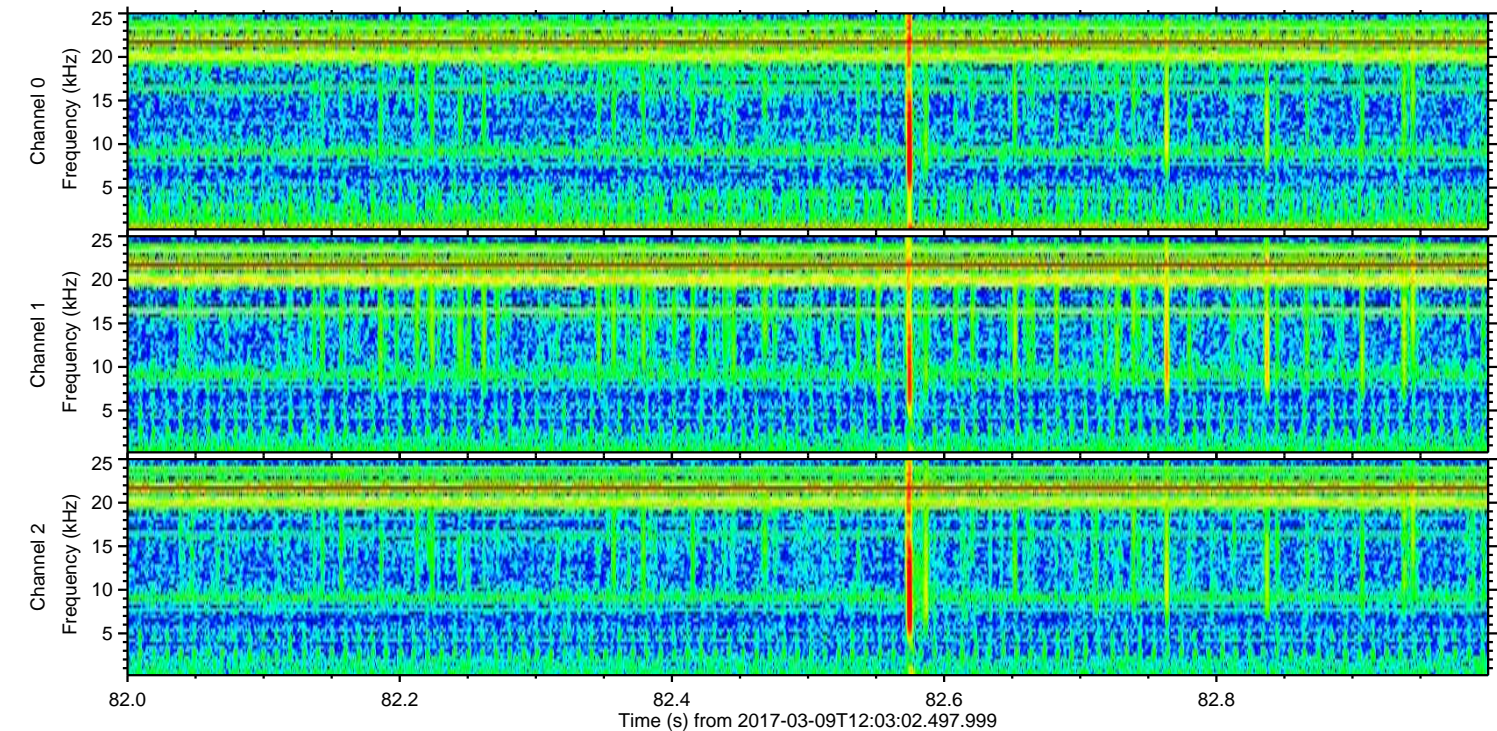
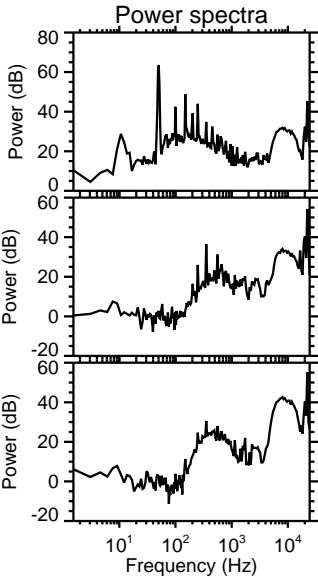
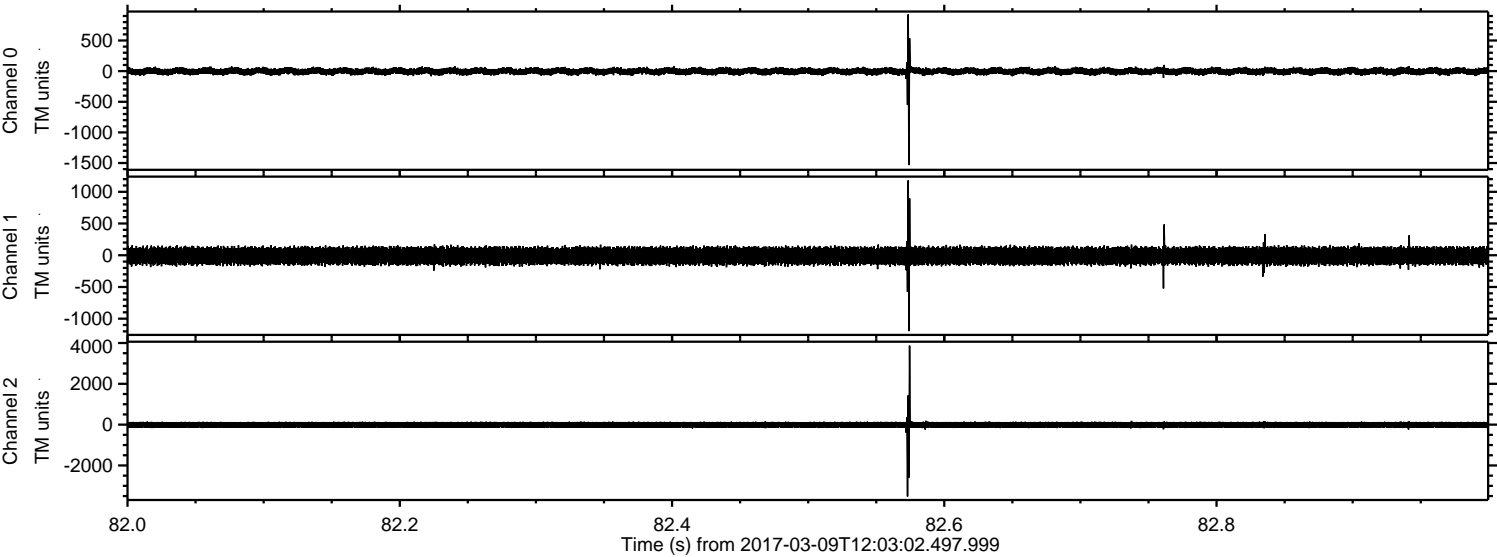



ELMAVAN 3D WAVEFORMS (Measured data sampled at 50 kHz) 51000 packets of 144 samples from 2017-03-09T12:03:02.497.999. Part 127/147

Processed Thu Mar 9 13:10:37 2017 by ELM ver.2012-10-06 from 001\_\_elm20170309\_120301\_\_dat00.bin

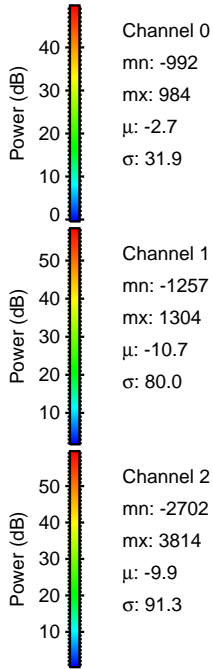
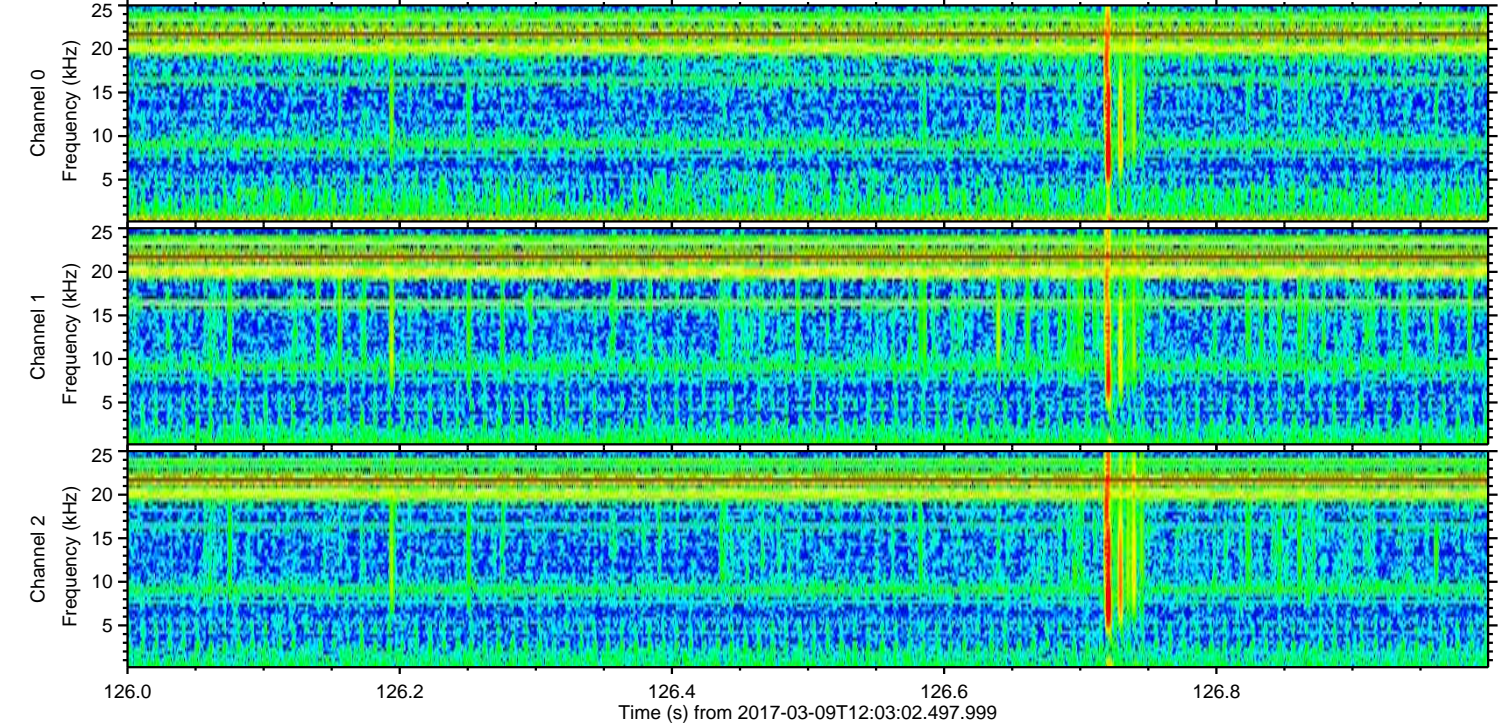
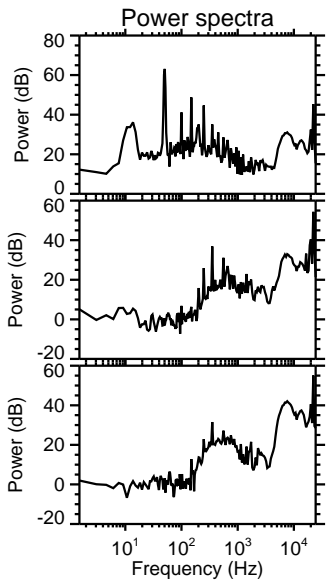
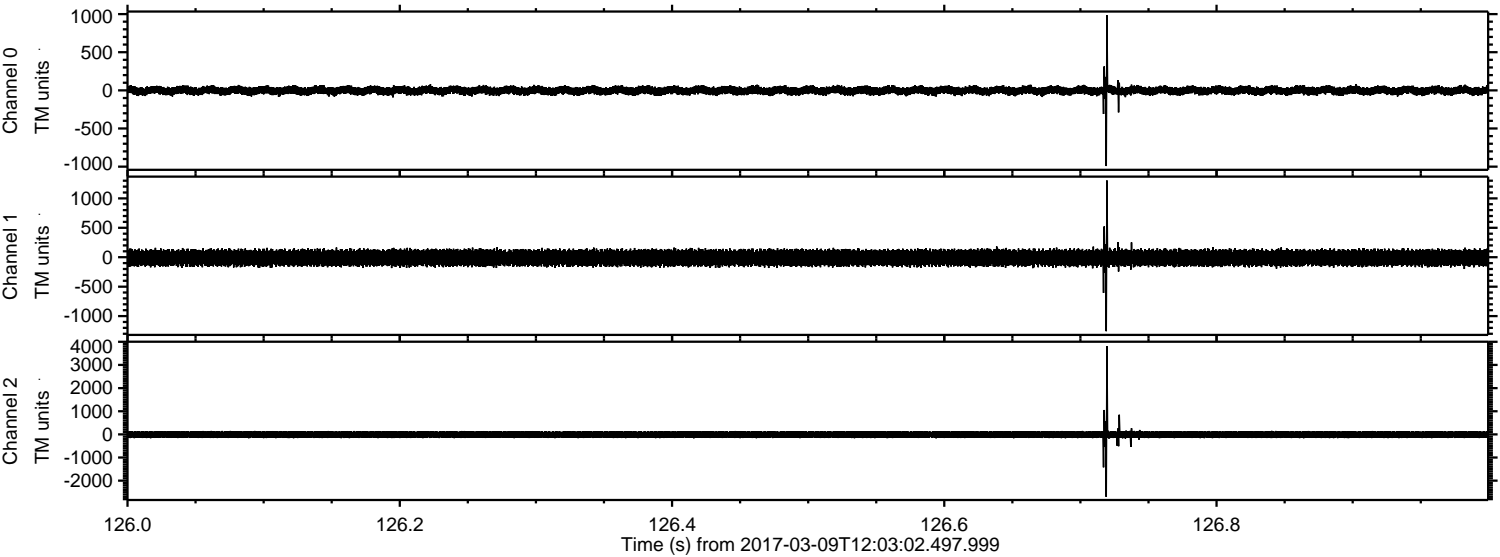



Processed Thu Mar 9 13:10:38 2017 by ELM ver.2012-10-06 from 001\_\_elm20170309\_120301\_\_dat00.bin

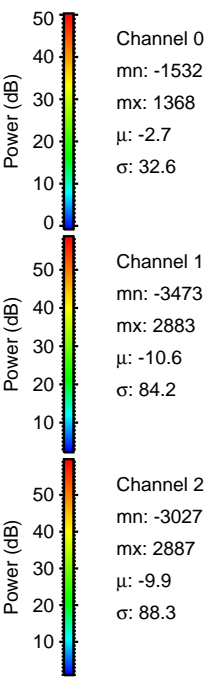
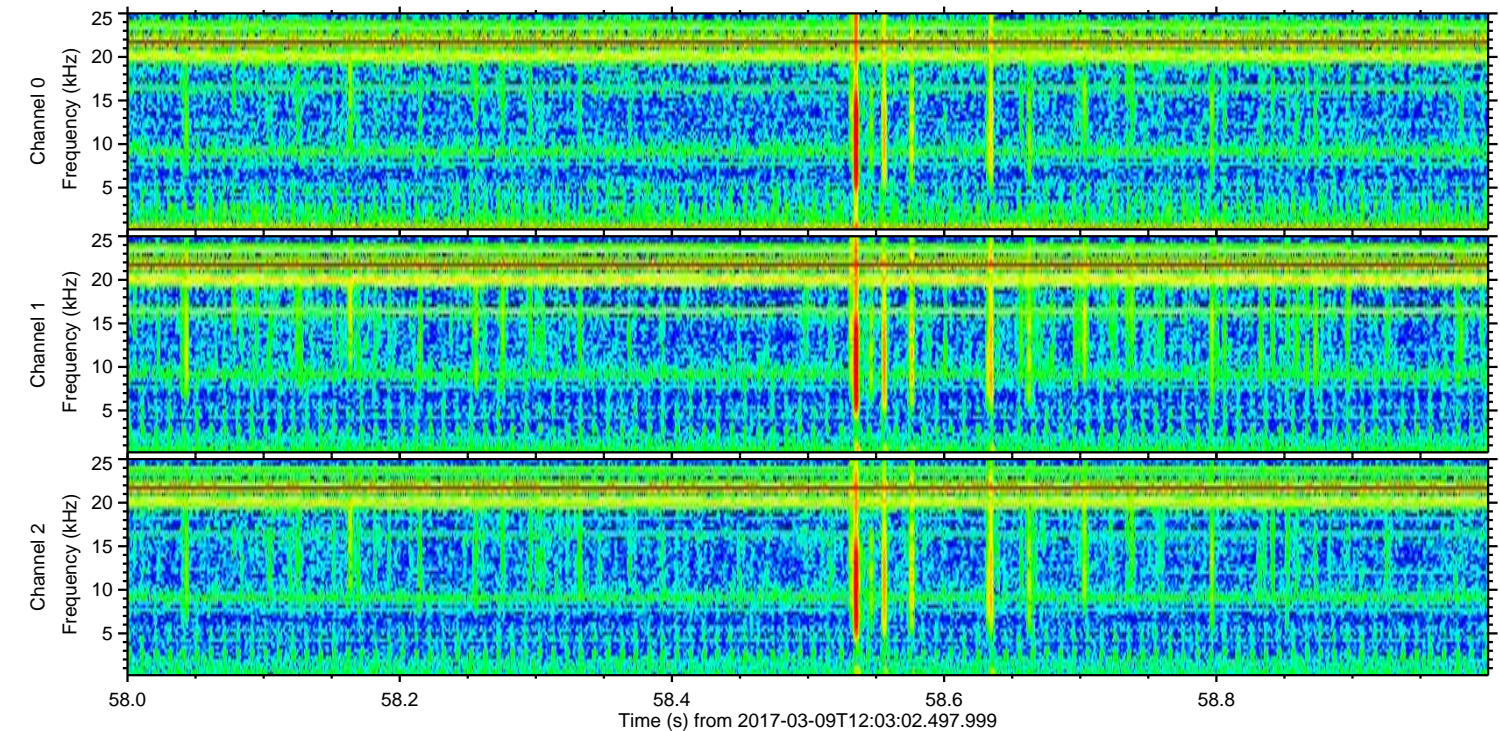
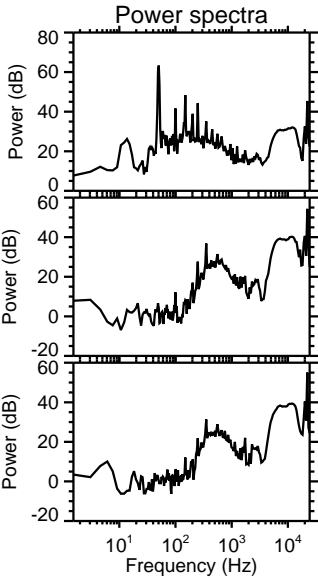
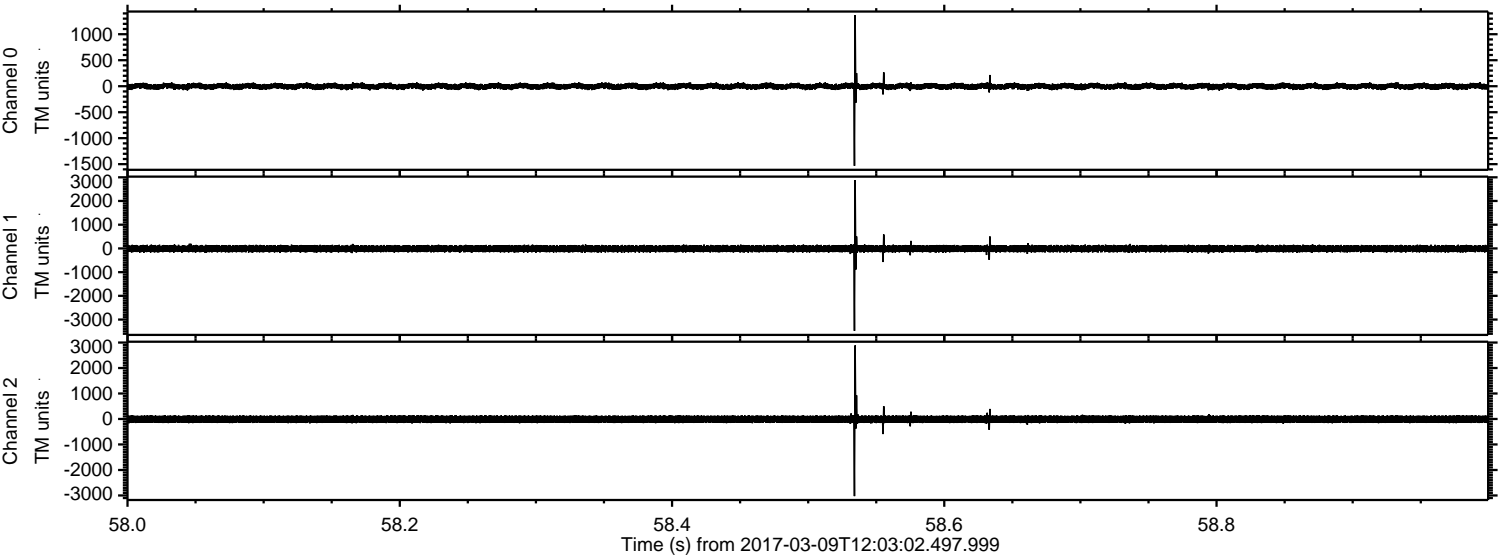



Processed Thu Mar 9 13:10:39 2017 by ELM ver.2012-10-06 from 001\_\_elm20170309\_120301\_\_dat00.bin

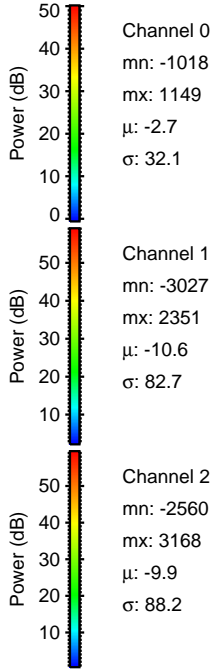
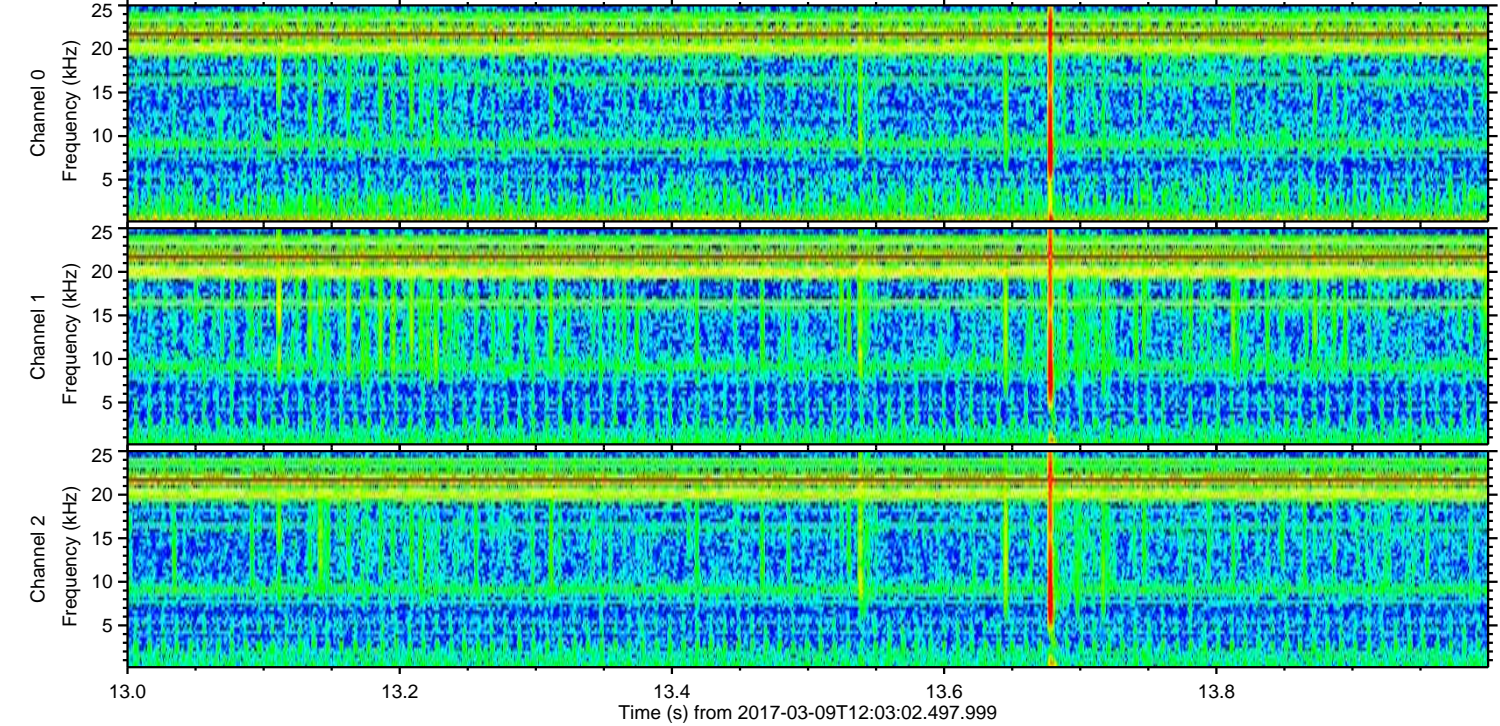
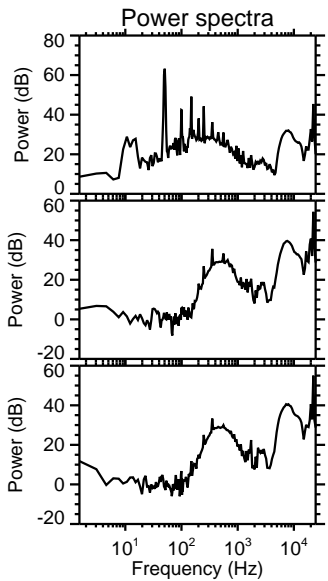
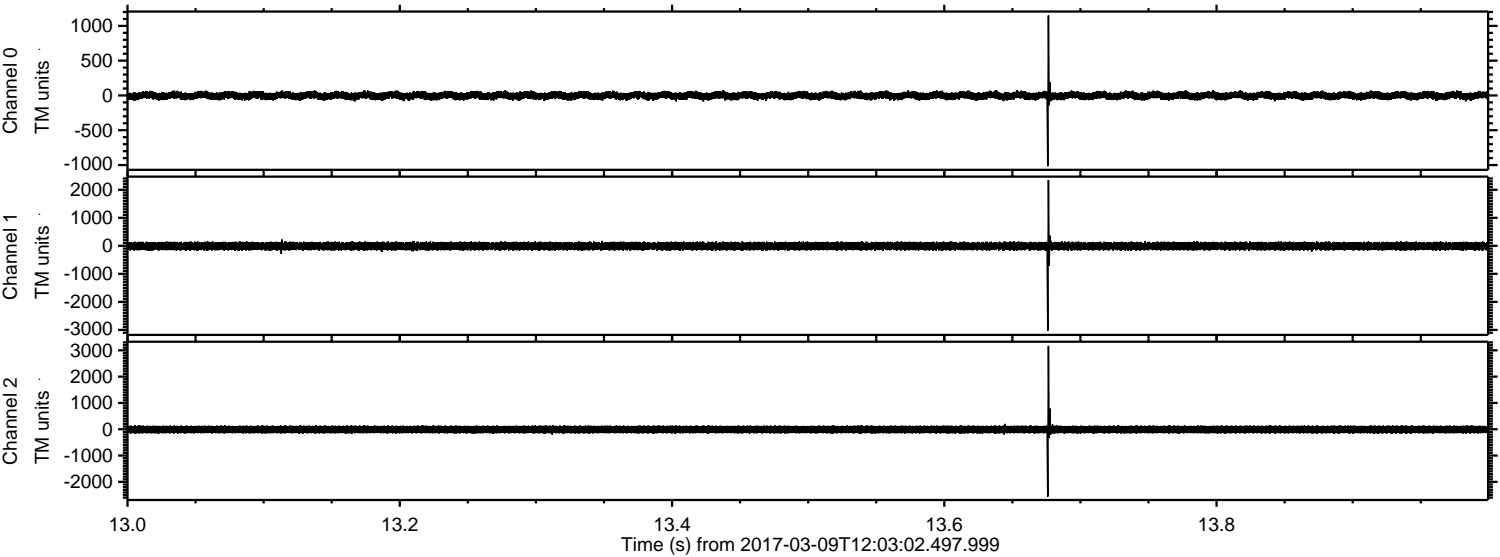



Processed Thu Mar 9 13:10:40 2017 by ELM ver.2012-10-06 from 001\_\_elm20170309\_120301\_\_dat00.bin

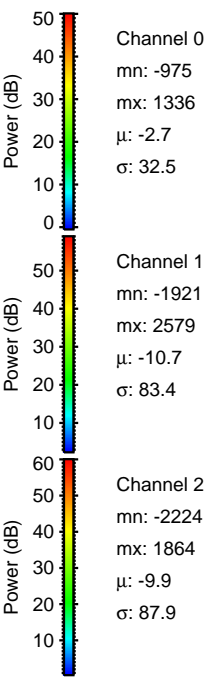
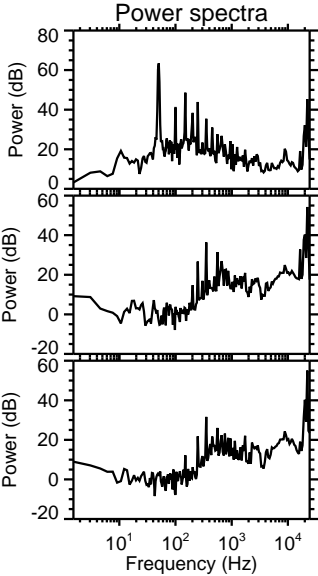
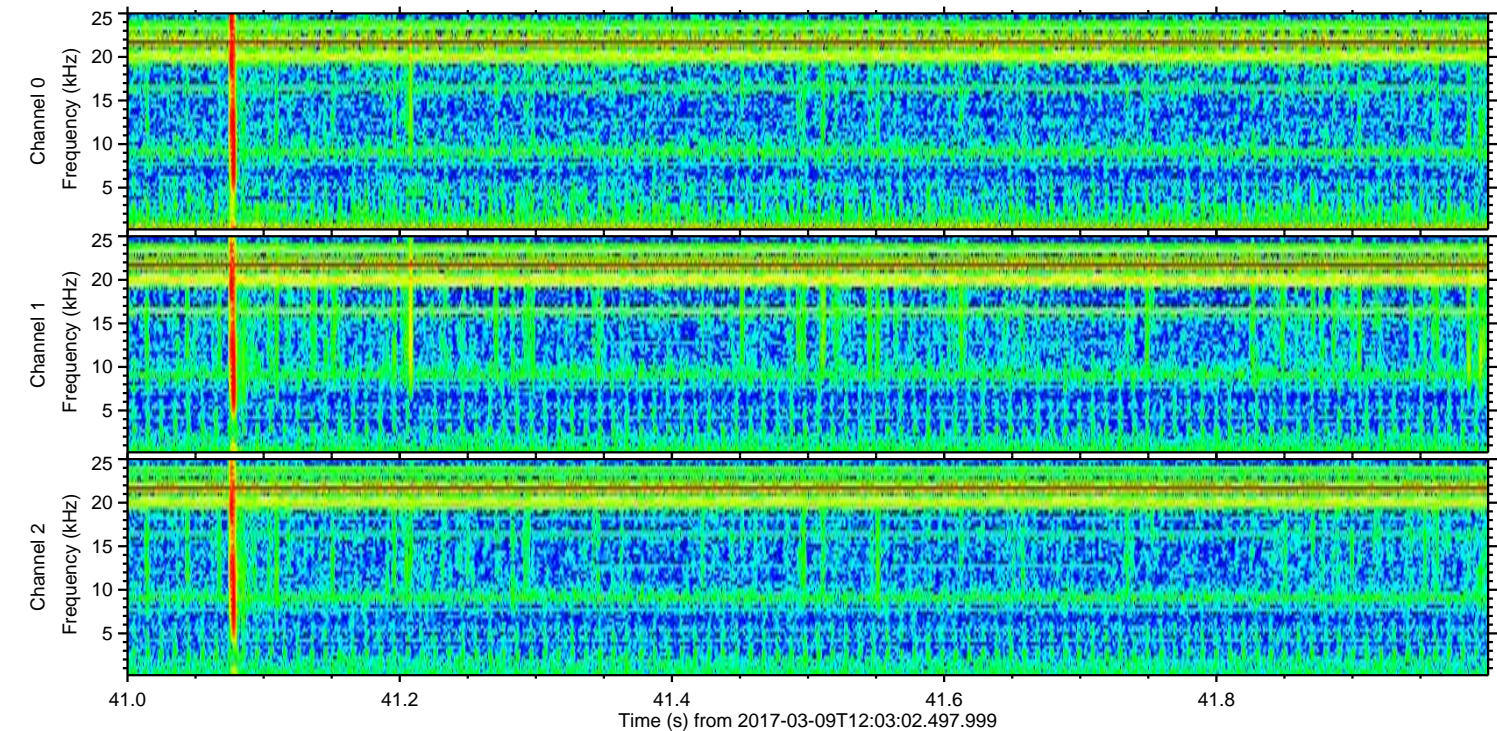
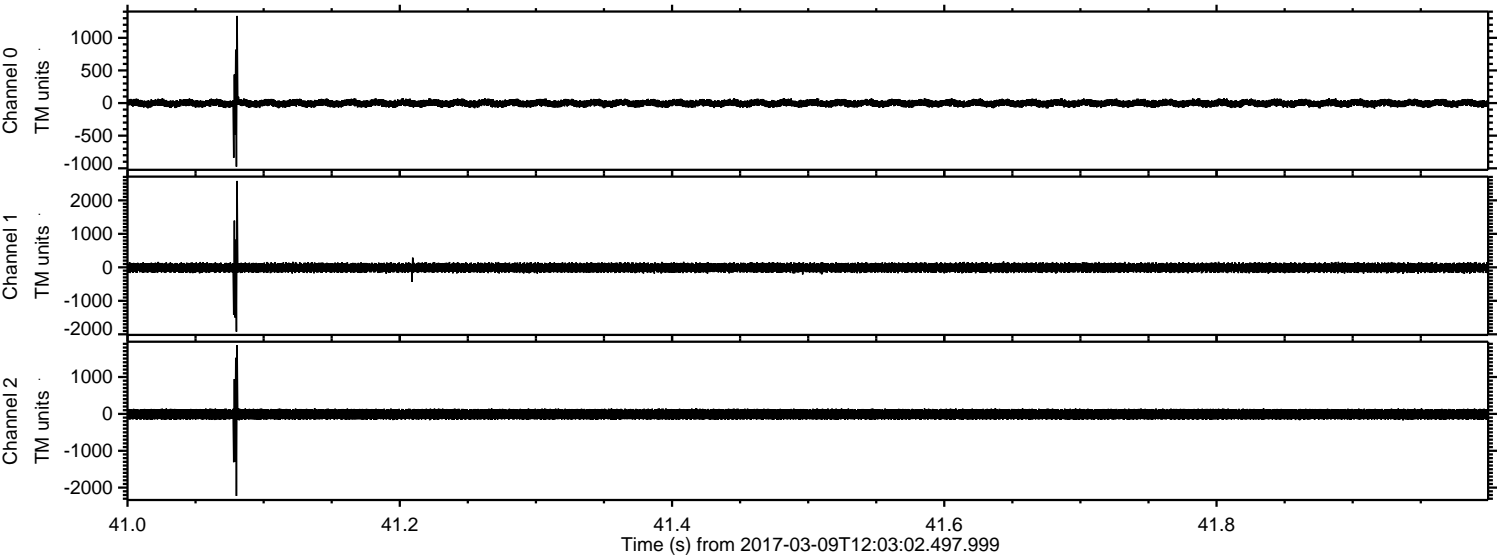



Processed Thu Mar 9 13:10:41 2017 by ELM ver.2012-10-06 from 001\_\_elm20170309\_120301\_\_dat00.bin

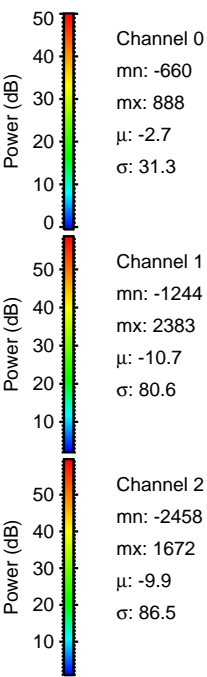
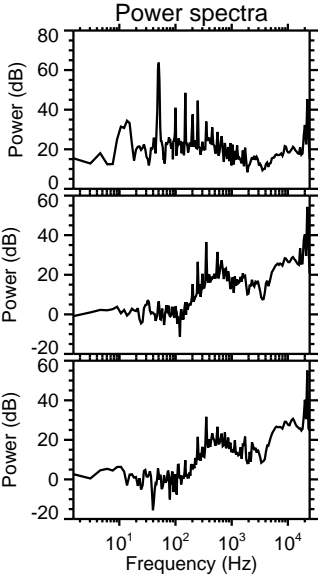
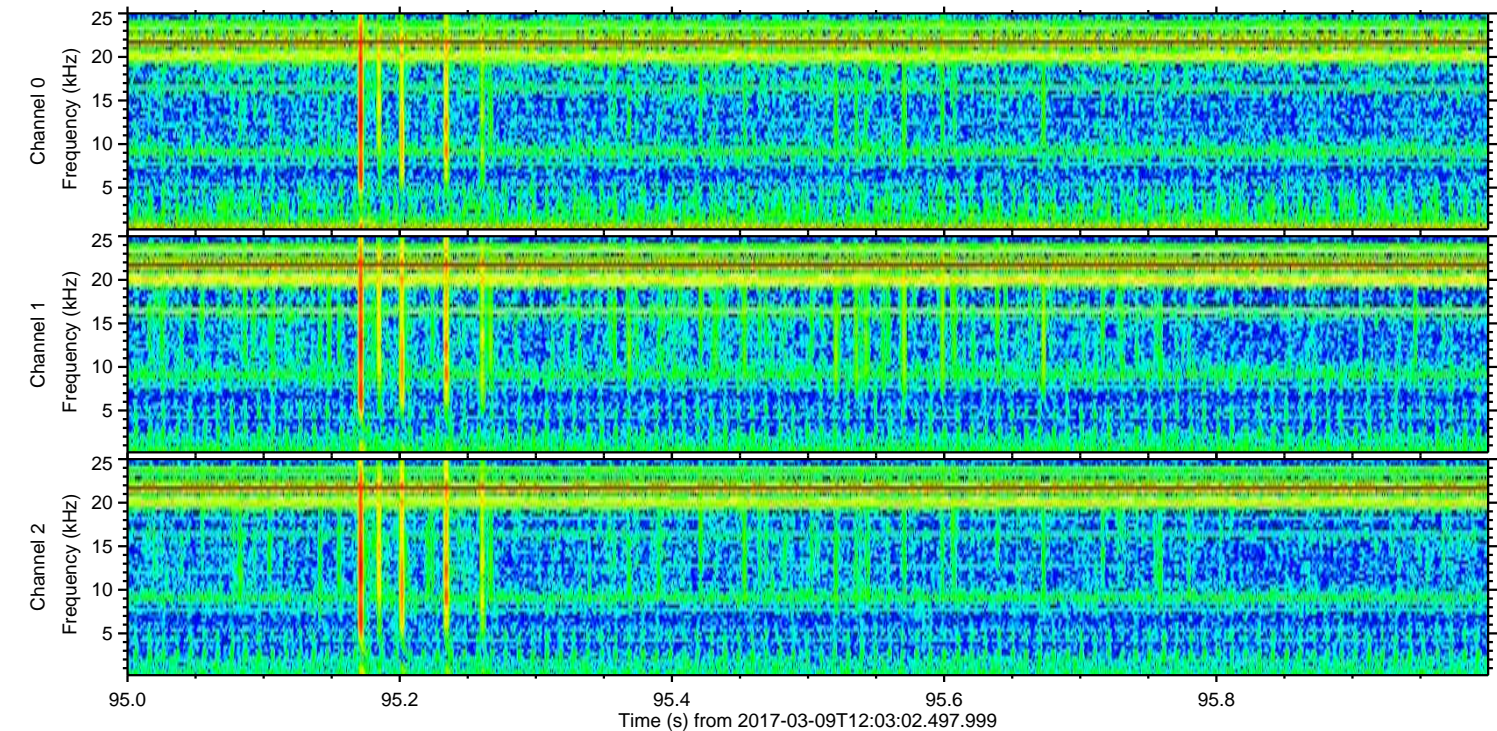
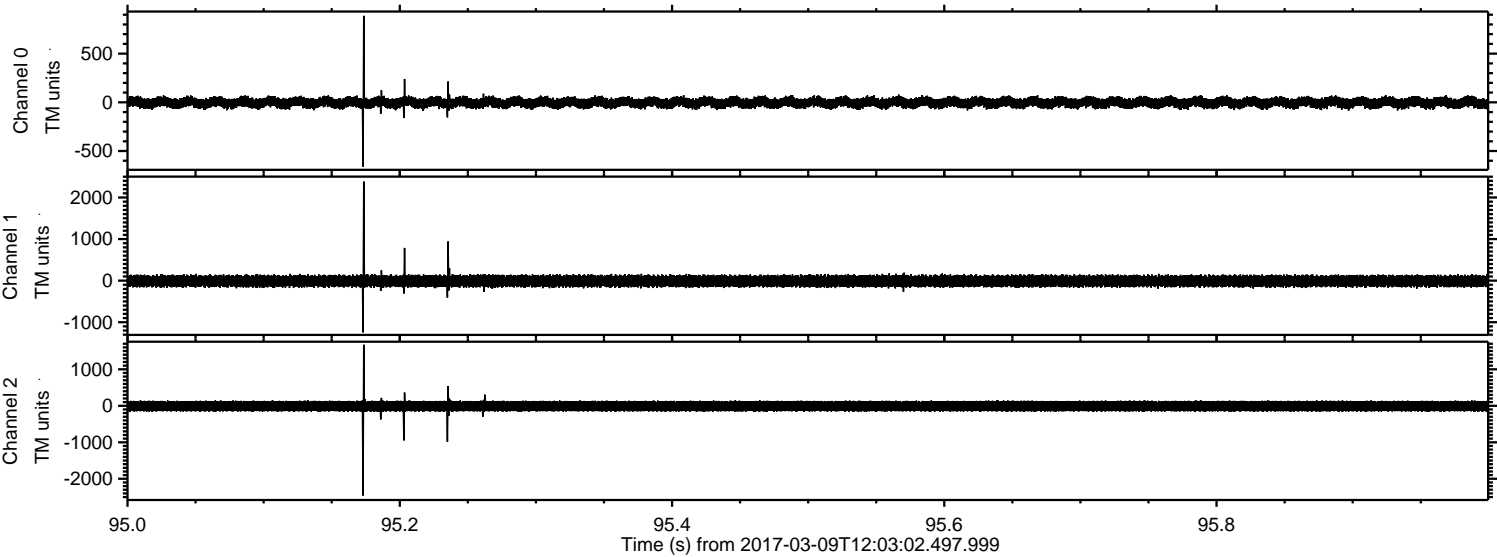



Processed Thu Mar 9 13:10:42 2017 by ELM ver.2012-10-06 from 001\_\_elm20170309\_120301\_\_dat00.bin

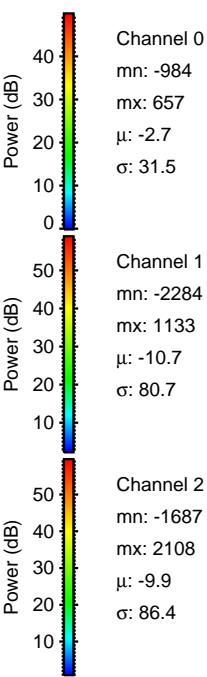
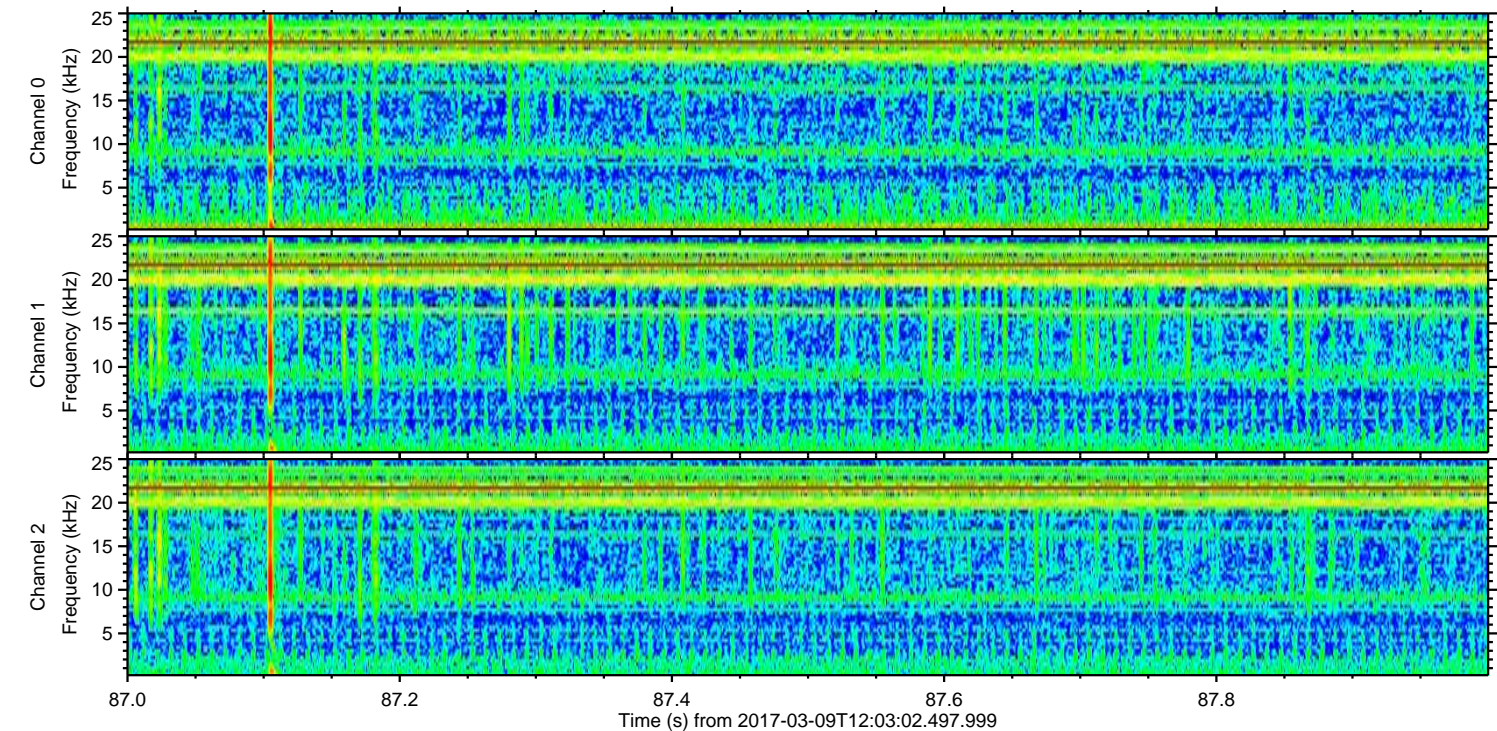
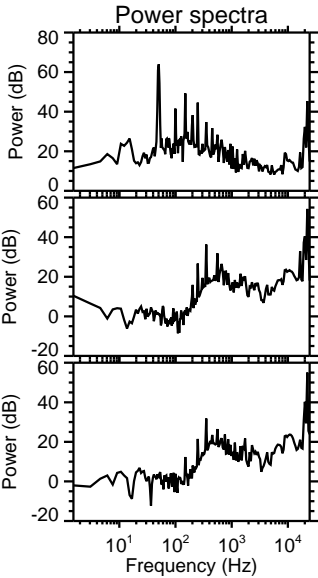
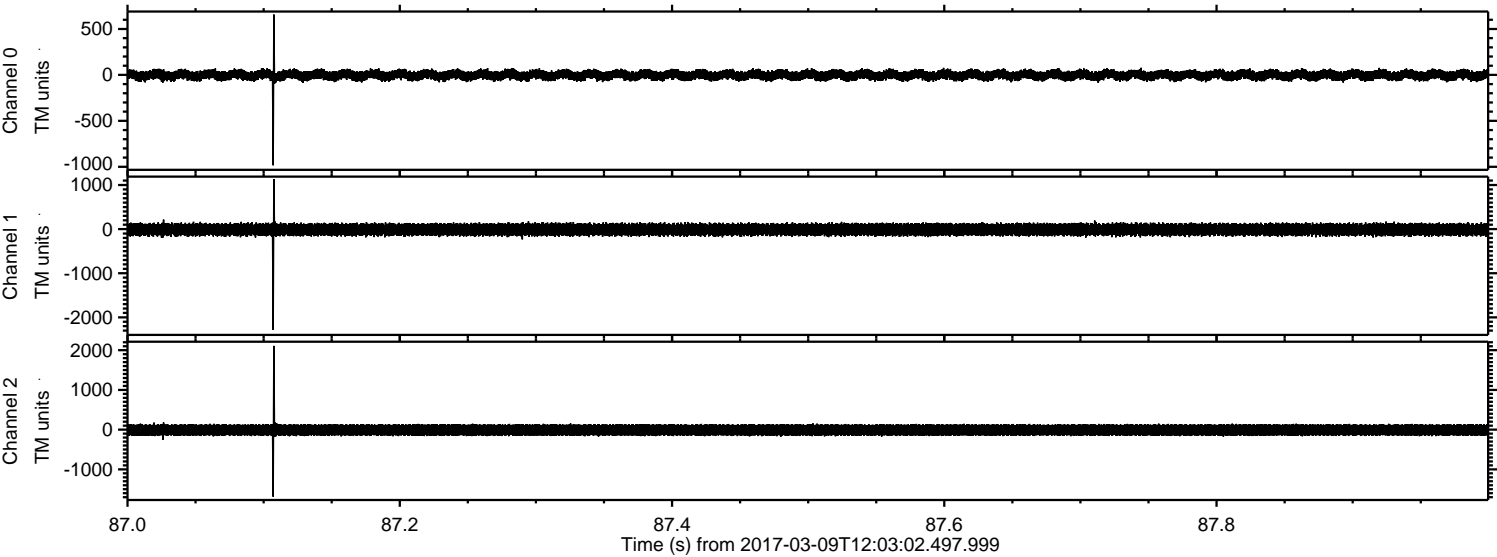



Processed Thu Mar 9 13:10:43 2017 by ELM ver.2012-10-06 from 001\_\_elm20170309\_120301\_\_dat00.bin

