

ELMAVAN 3D WAVEFORMS (Measured data sampled at 50 kHz) 51000 packets of 144 samples from 2017-03-09T04:27:42.795.999.

Processed Thu Mar 9 05:35:26 2017 by ELM ver.2012-10-06 from 001__elm20170309_042741__dat00.bin

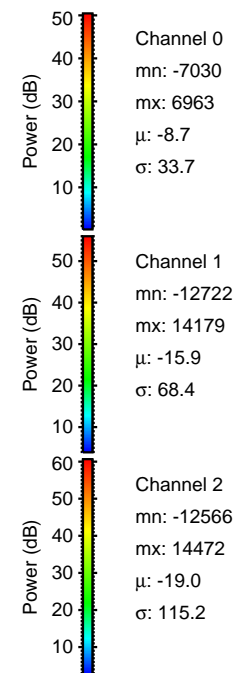
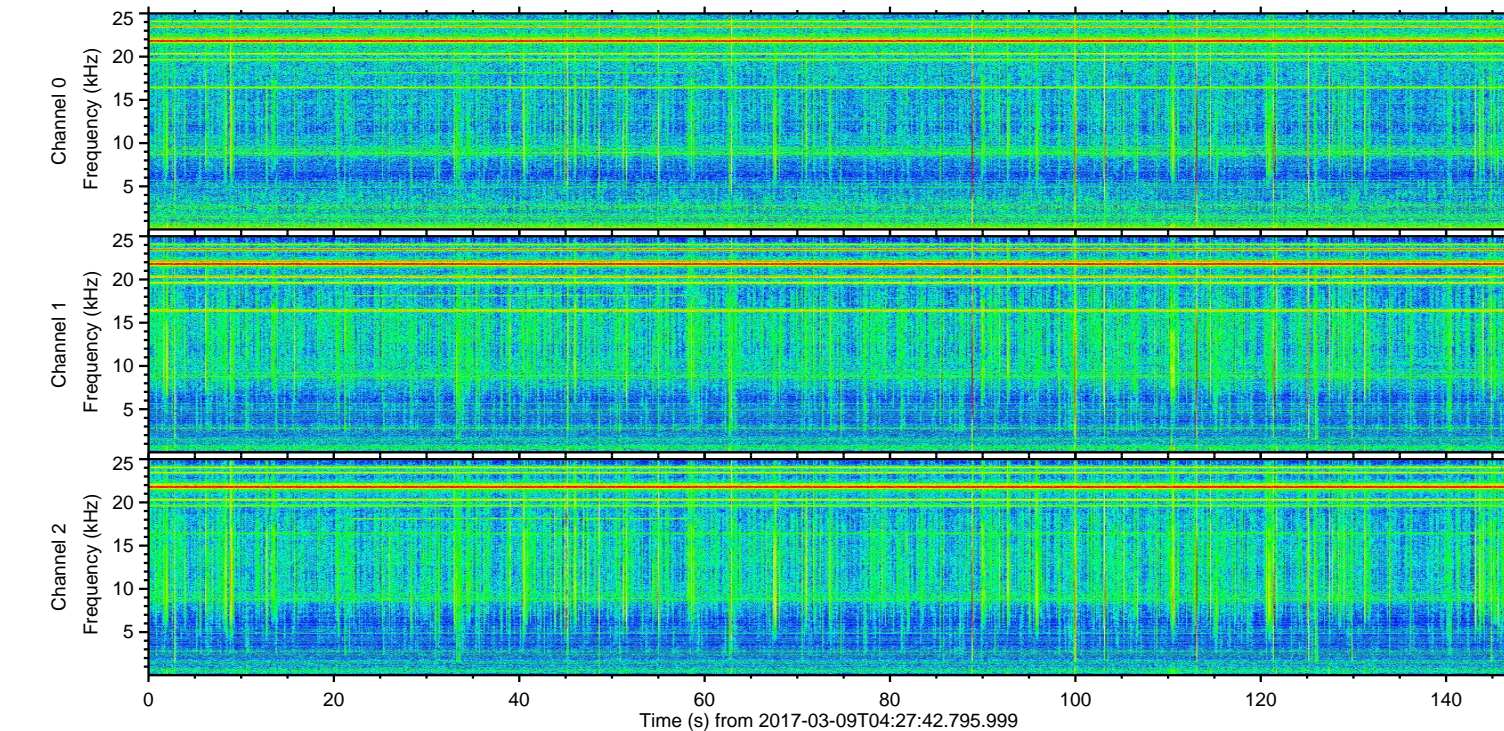
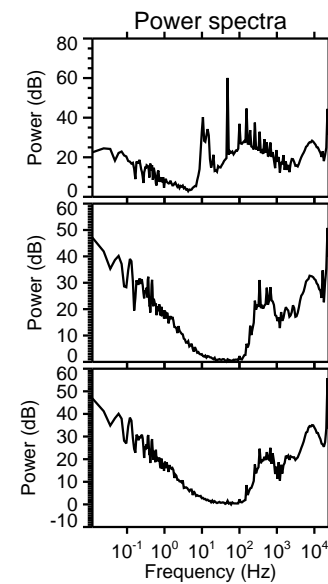
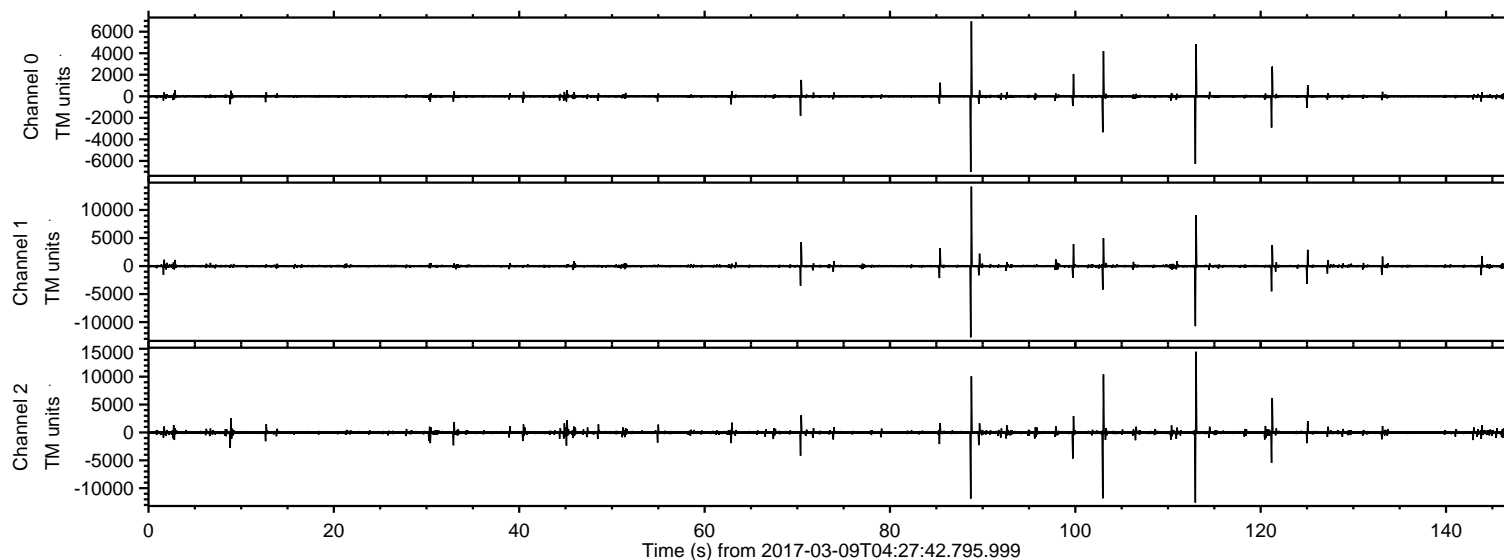

ELMAVAN 3D WAVEFORMS (Measured data sampled at 50 kHz) 51000 packets of 144 samples from 2017-03-09T04:27:42.795.999. Part 113/147

Processed Thu Mar 9 05:35:37 2017 by ELM ver.2012-10-06 from 001__elm20170309_042741__dat00.bin

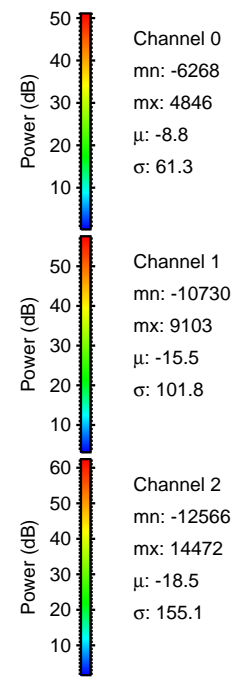
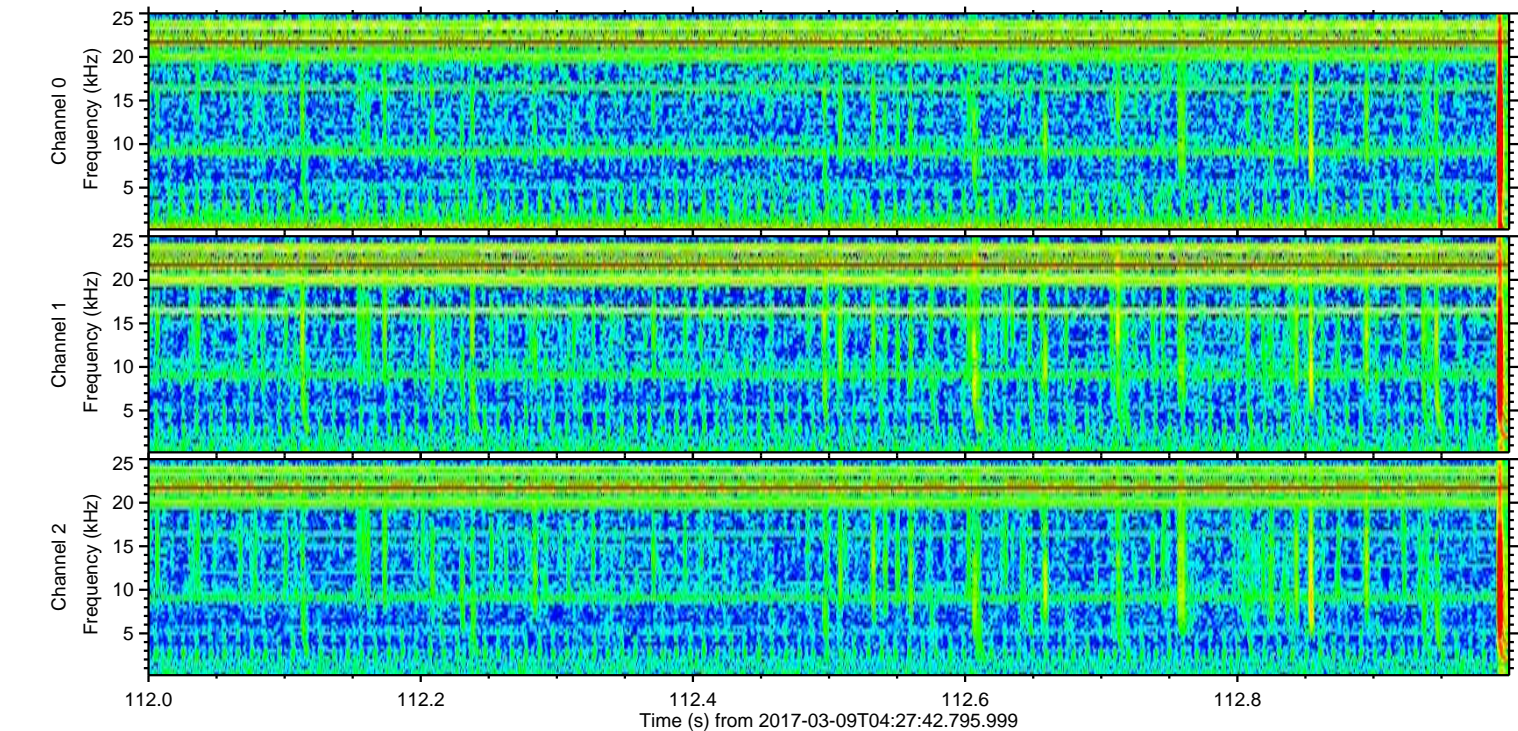
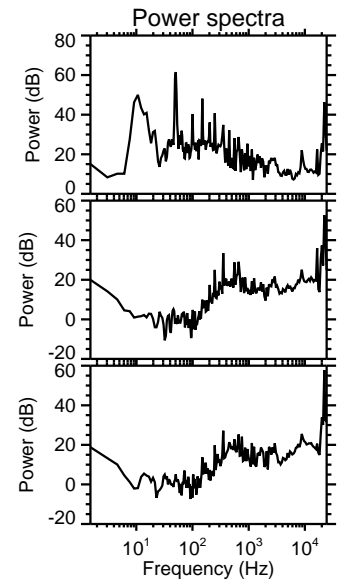
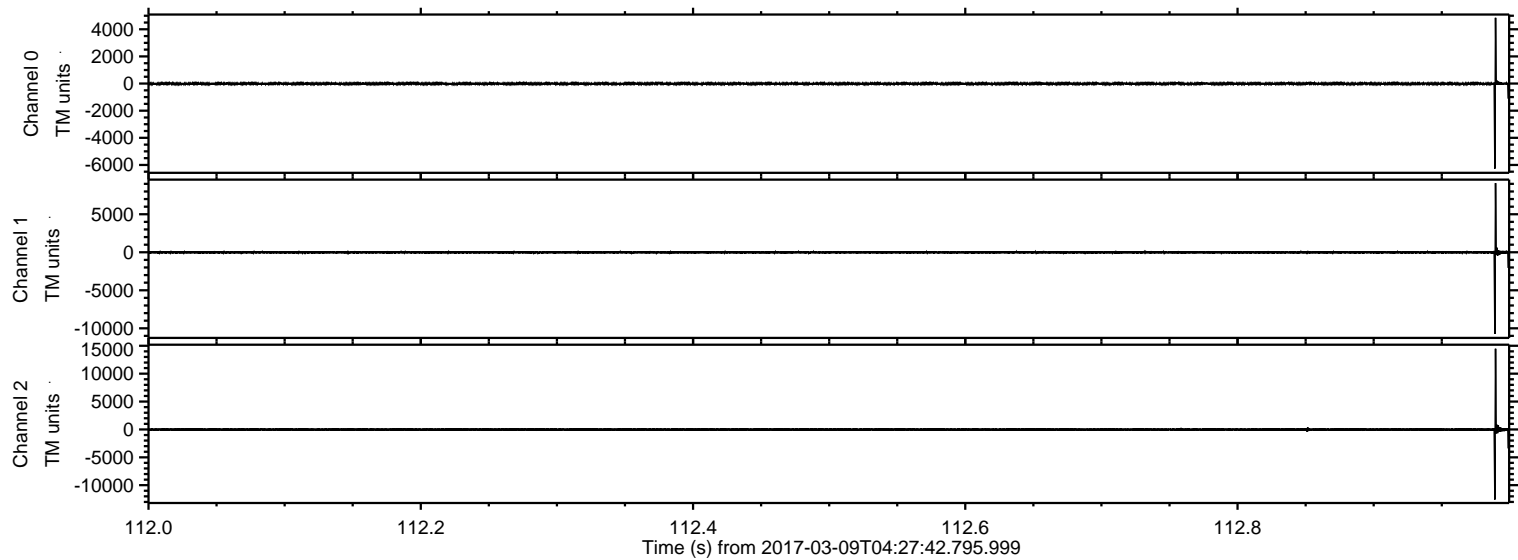

Processed Thu Mar 9 05:35:38 2017 by ELM ver.2012-10-06 from 001__elm20170309_042741__dat00.bin

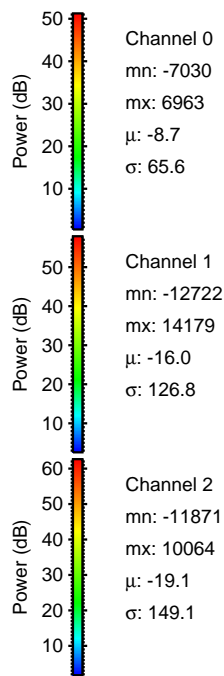
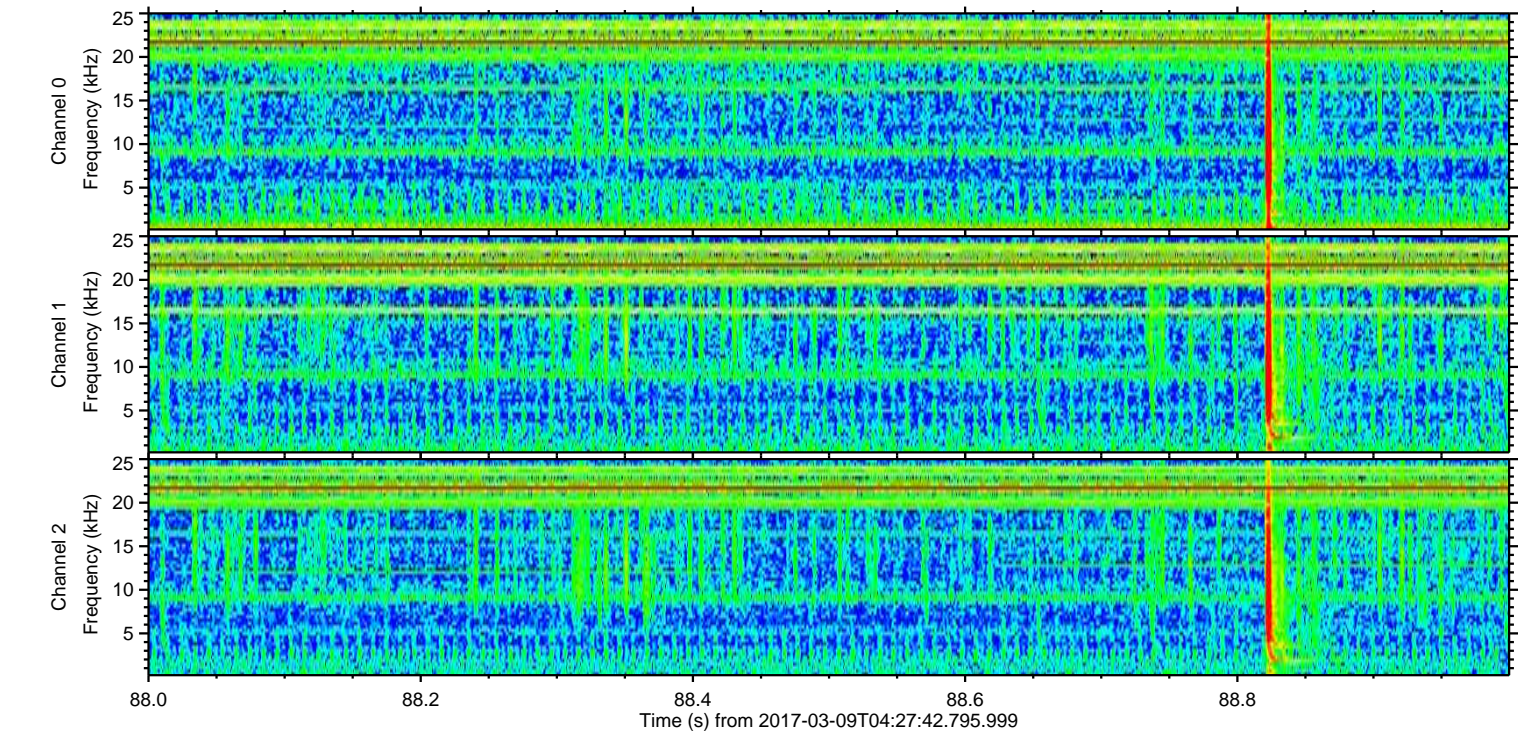
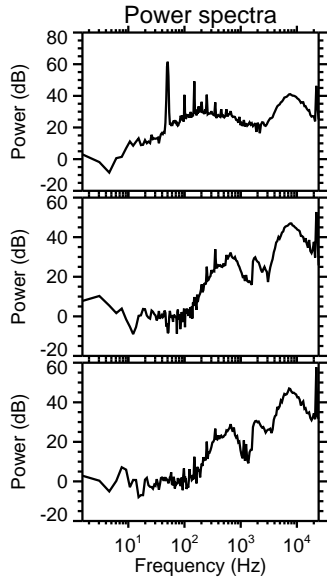
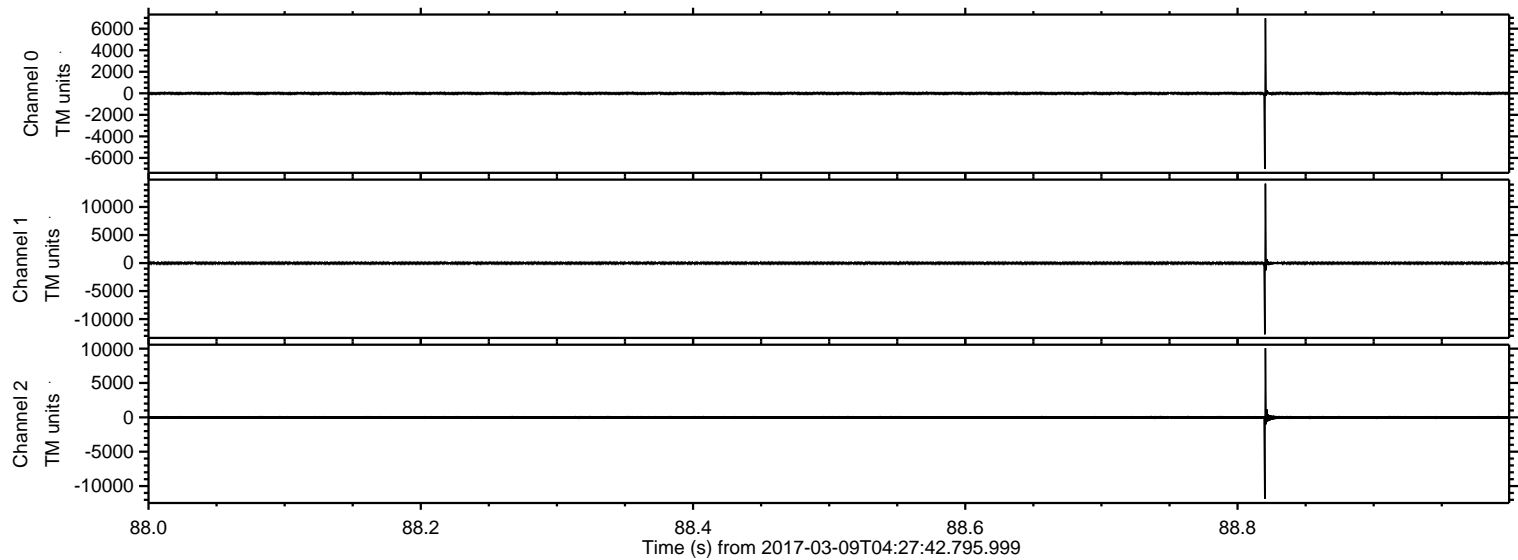

ELMAVAN 3D WAVEFORMS (Measured data sampled at 50 kHz) 51000 packets of 144 samples from 2017-03-09T04:27:42.795.999. Part 104/147

Processed Thu Mar 9 05:35:39 2017 by ELM ver.2012-10-06 from 001__elm20170309_042741__dat00.bin

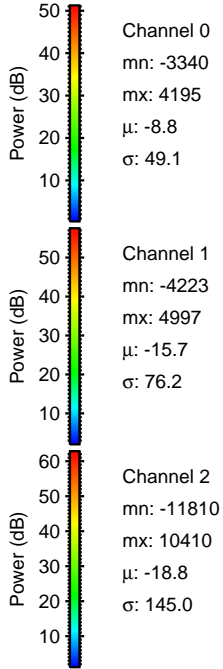
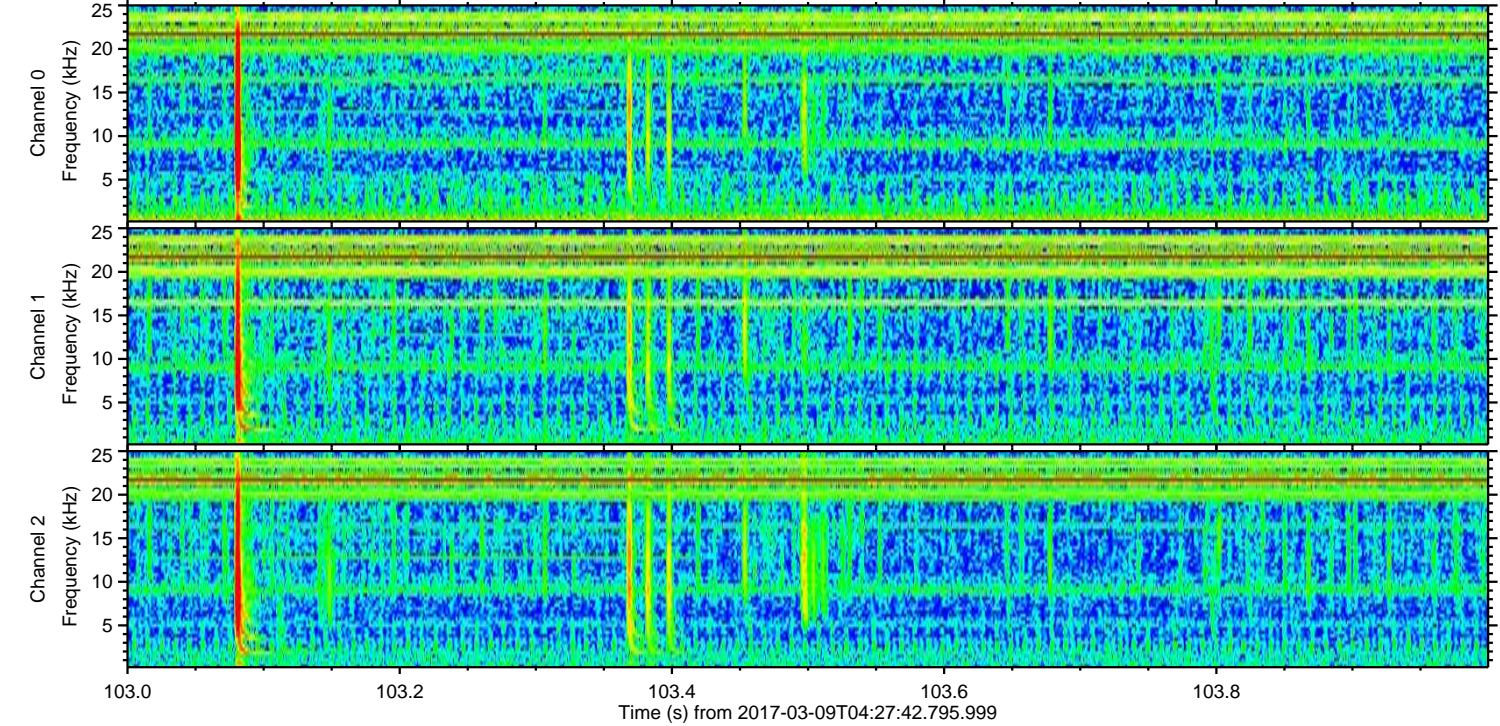
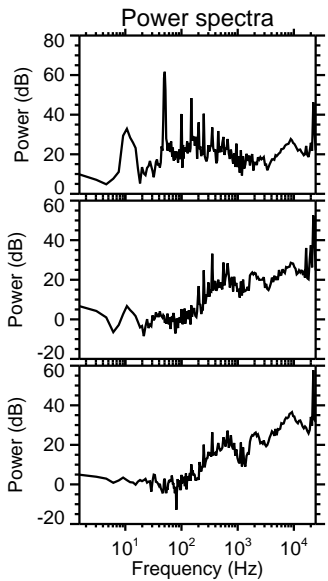
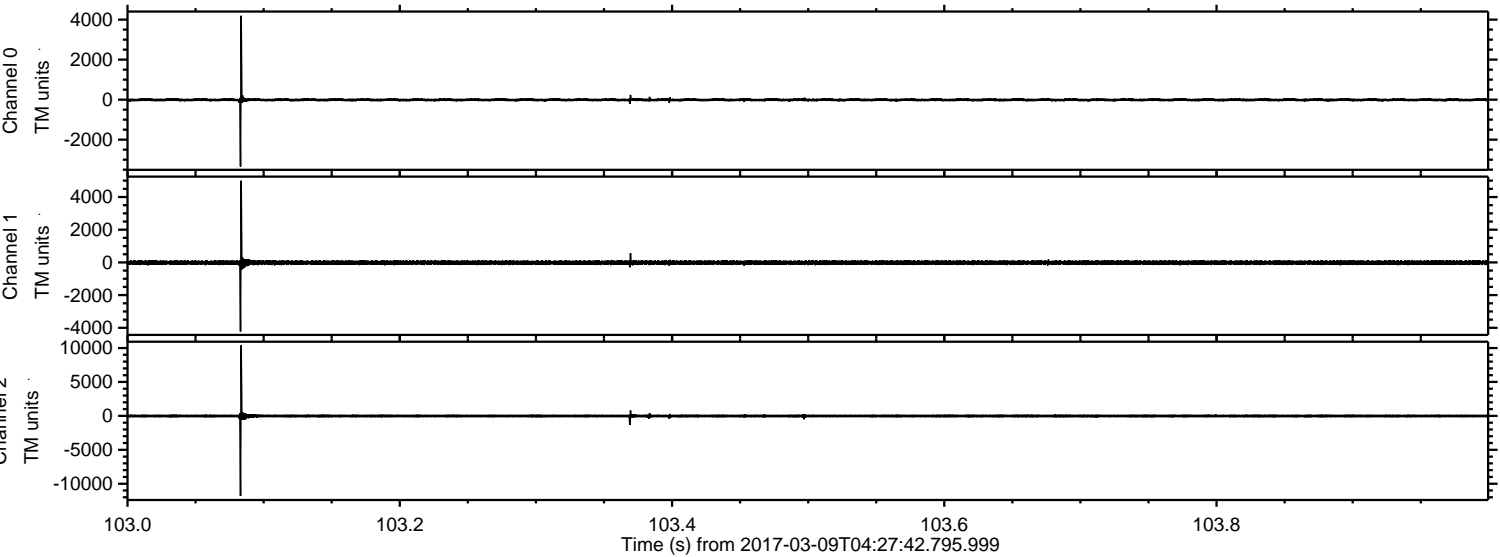

Channel 0
mn: -3340
mx: 4195
 μ : -8.8
 σ : 49.1

Channel 1
mn: -4223
mx: 4997
 μ : -15.7
 σ : 76.2

Channel 2
mn: -11810
mx: 10410
 μ : -18.8
 σ : 145.0

ELMAVAN 3D WAVEFORMS (Measured data sampled at 50 kHz) 51000 packets of 144 samples from 2017-03-09T04:27:42.795.999. Part 122/147

Processed Thu Mar 9 05:35:40 2017 by ELM ver.2012-10-06 from 001__elm20170309_042741__dat00.bin

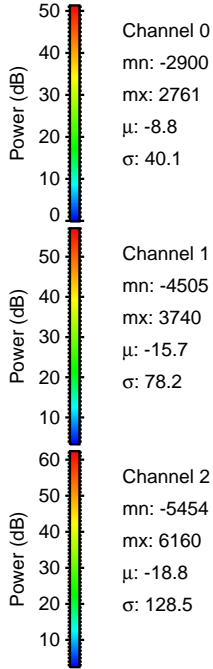
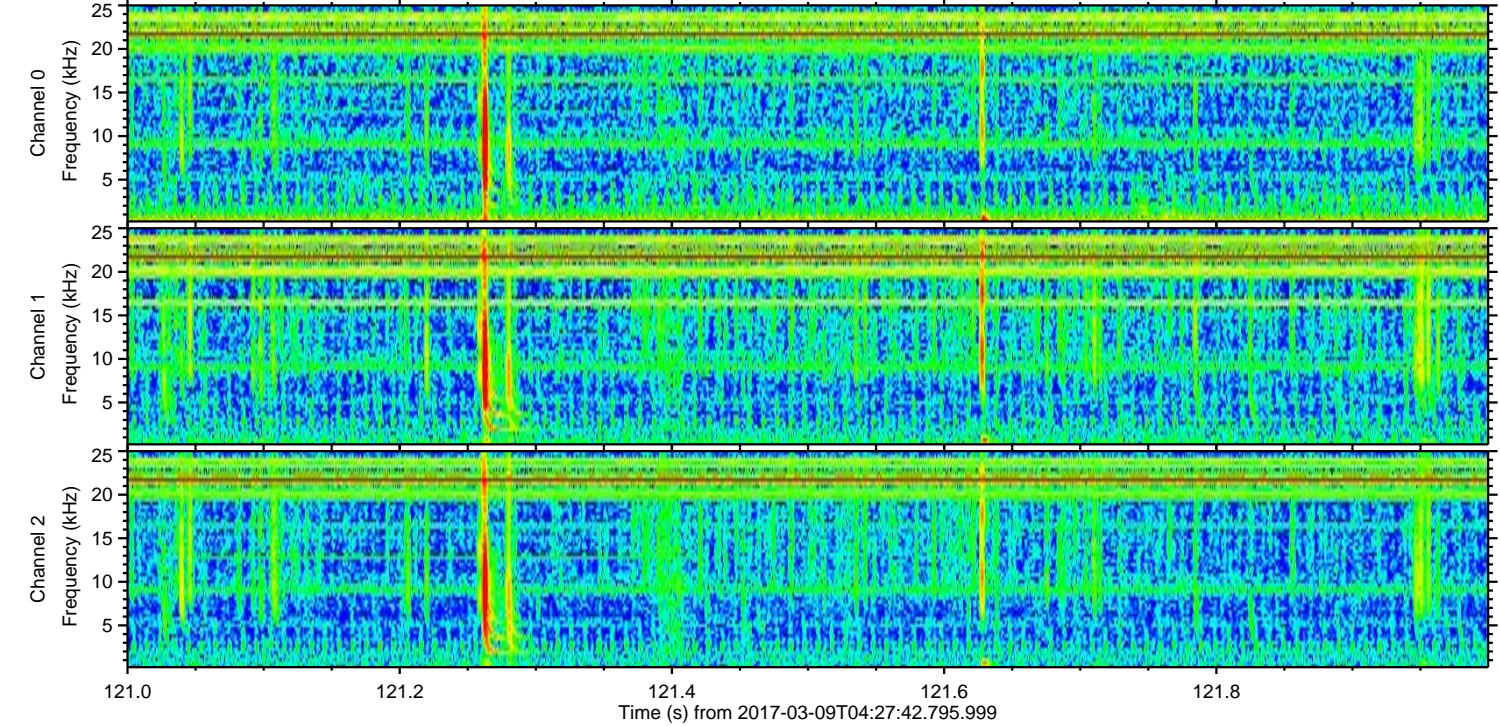
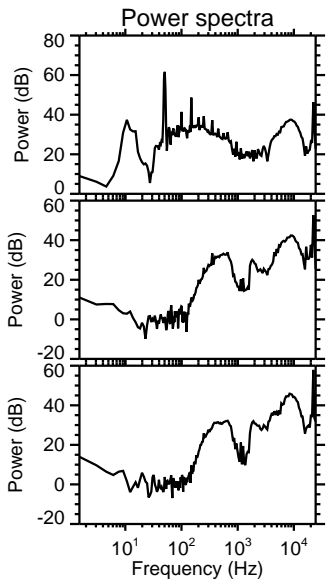
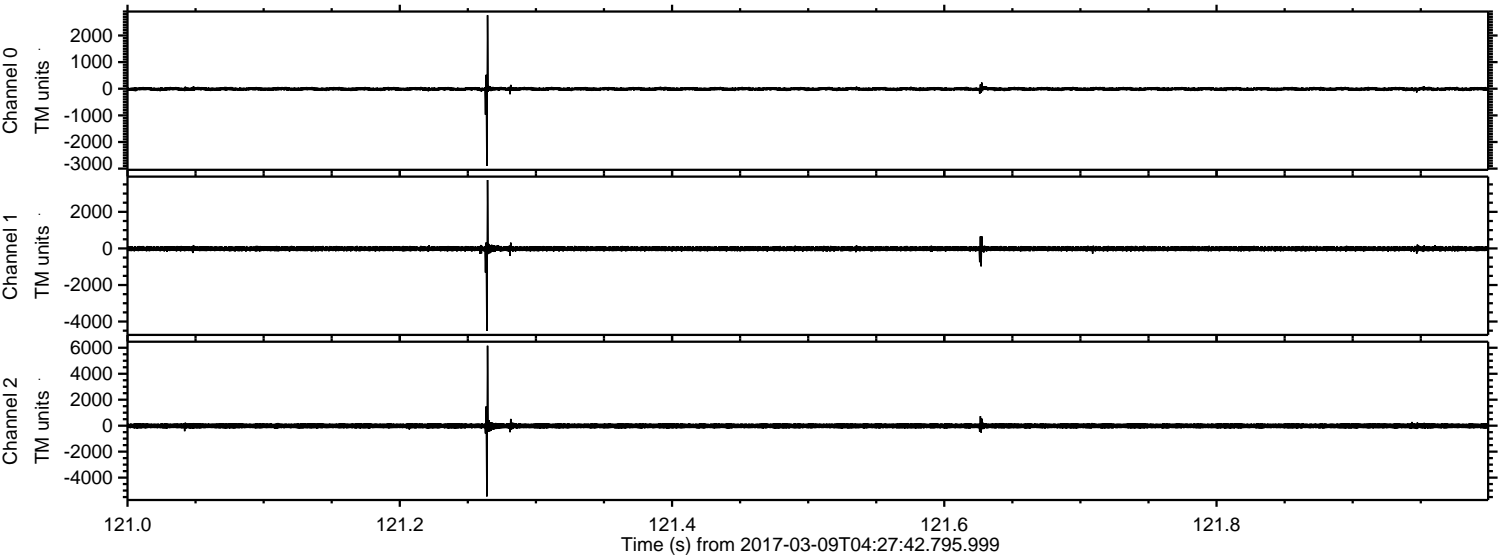

ELMAVAN 3D WAVEFORMS (Measured data sampled at 50 kHz) 51000 packets of 144 samples from 2017-03-09T04:27:42.795.999. Part 100/147

Processed Thu Mar 9 05:35:41 2017 by ELM ver.2012-10-06 from 001__elm20170309_042741__dat00.bin

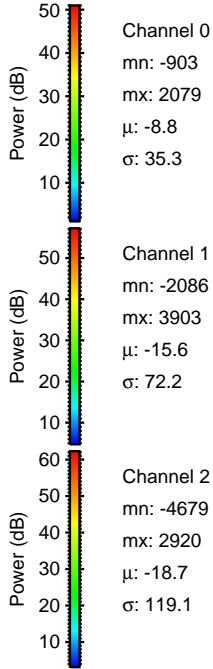
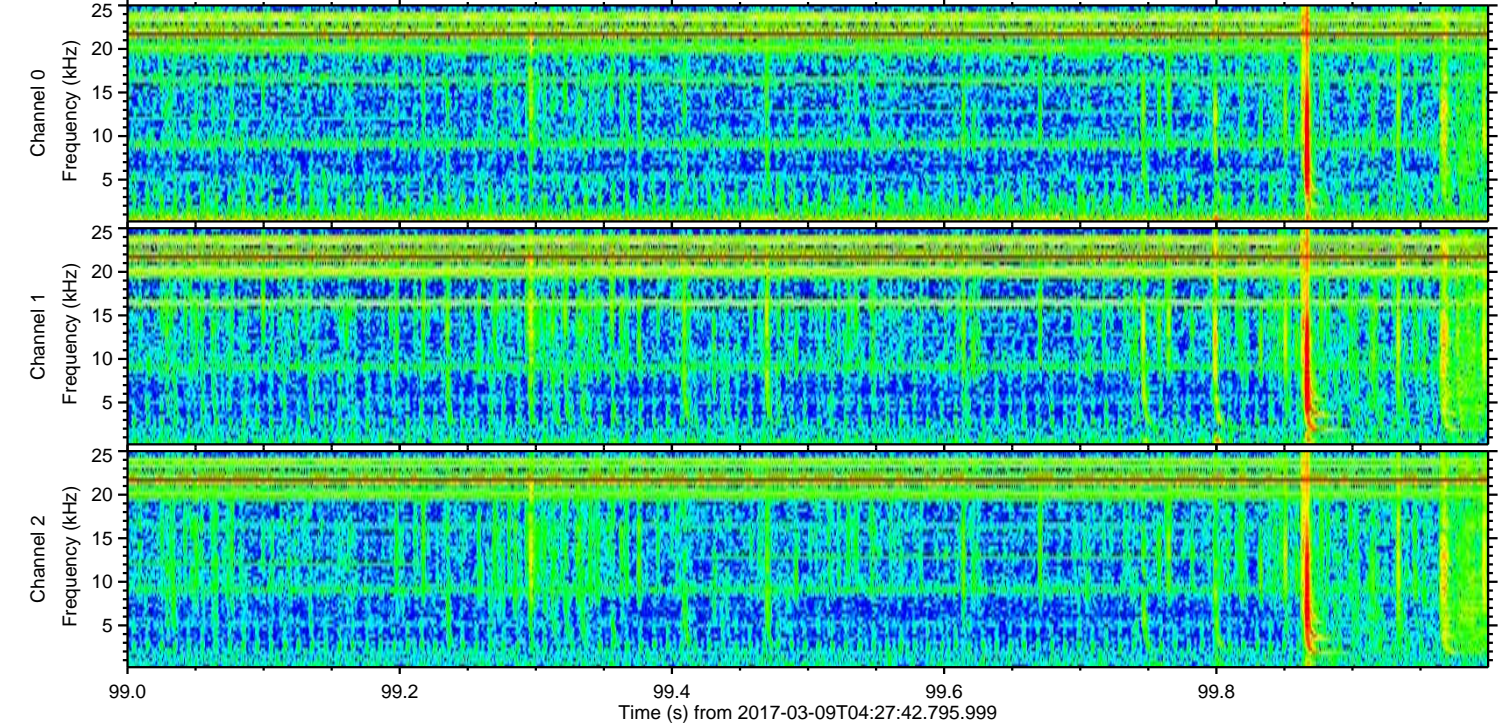
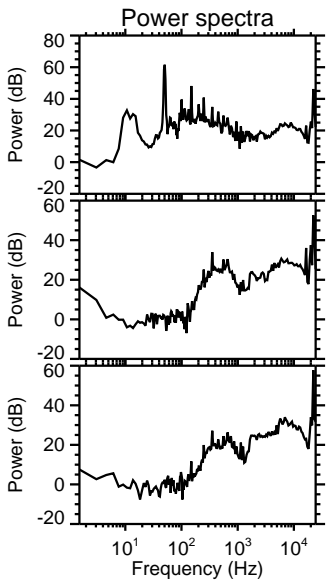
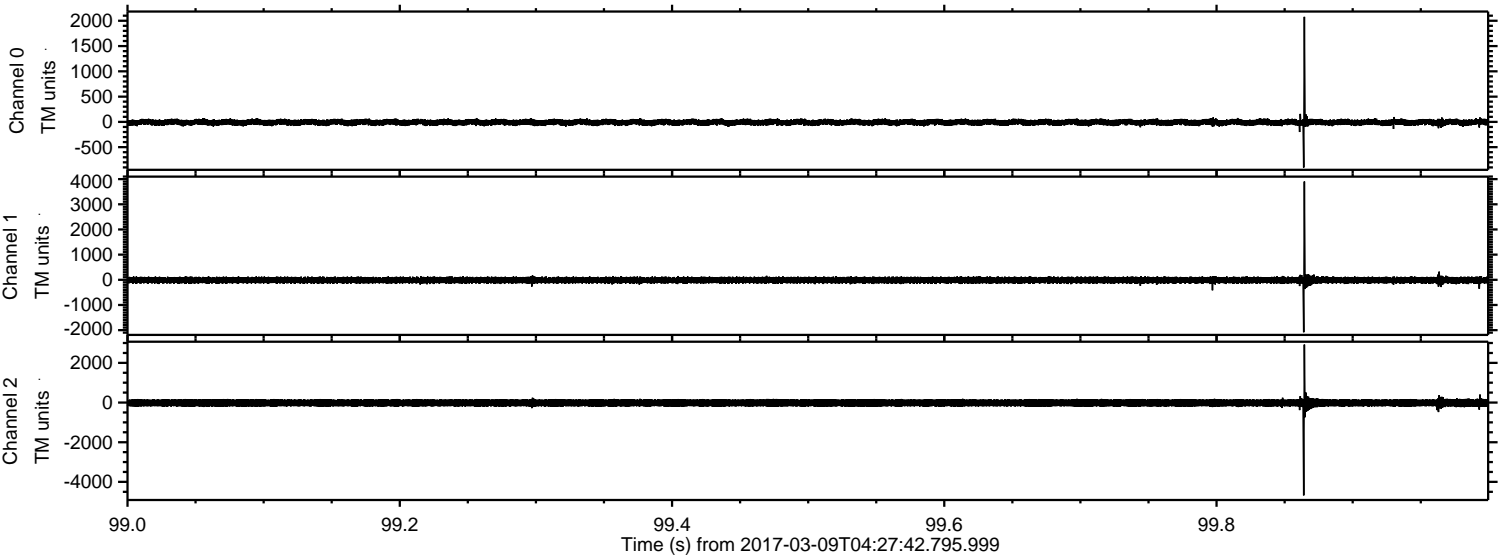

Channel 0
mn: -903
mx: 2079
 μ : -8.8
 σ : 35.3

Channel 1
mn: -2086
mx: 3903
 μ : -15.6
 σ : 72.2

Channel 2
mn: -4679
mx: 2920
 μ : -18.7
 σ : 119.1

Processed Thu Mar 9 05:35:42 2017 by ELM ver.2012-10-06 from 001__elm20170309_042741__dat00.bin

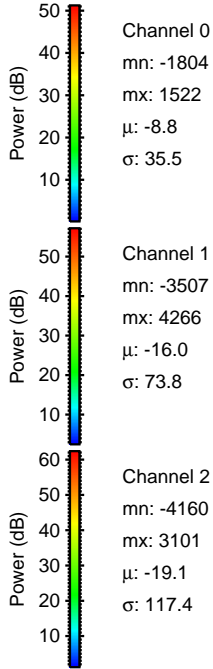
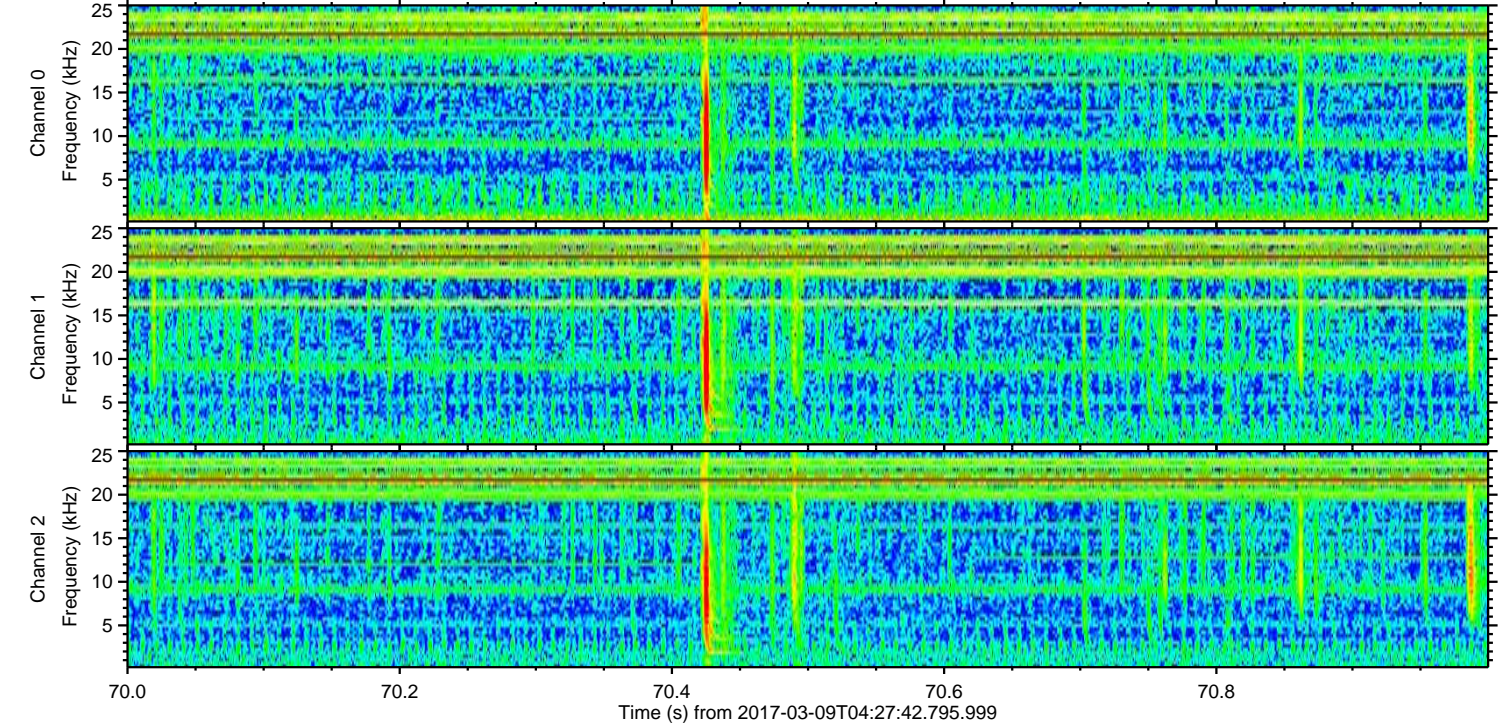
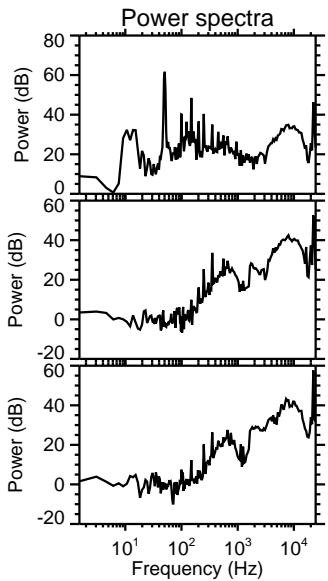
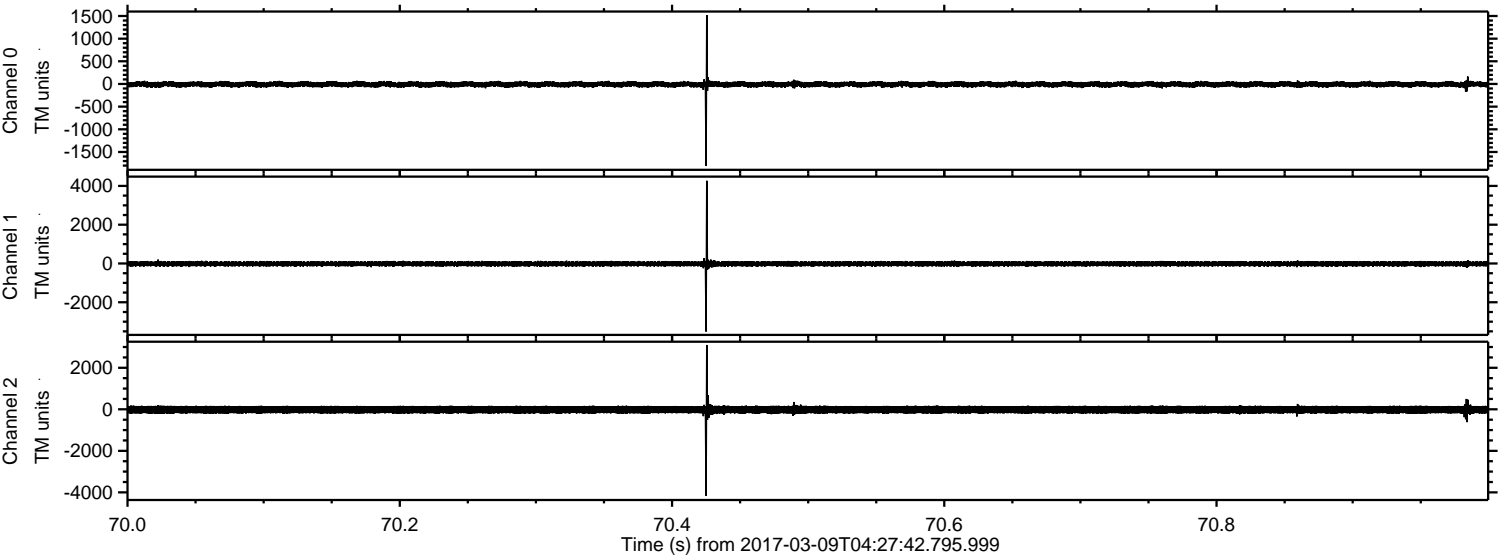

Processed Thu Mar 9 05:35:43 2017 by ELM ver.2012-10-06 from 001__elm20170309_042741__dat00.bin

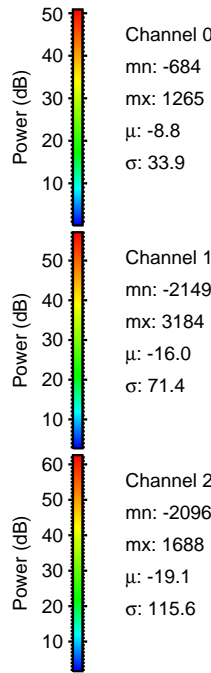
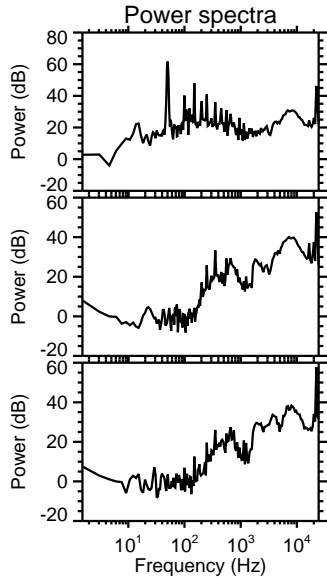
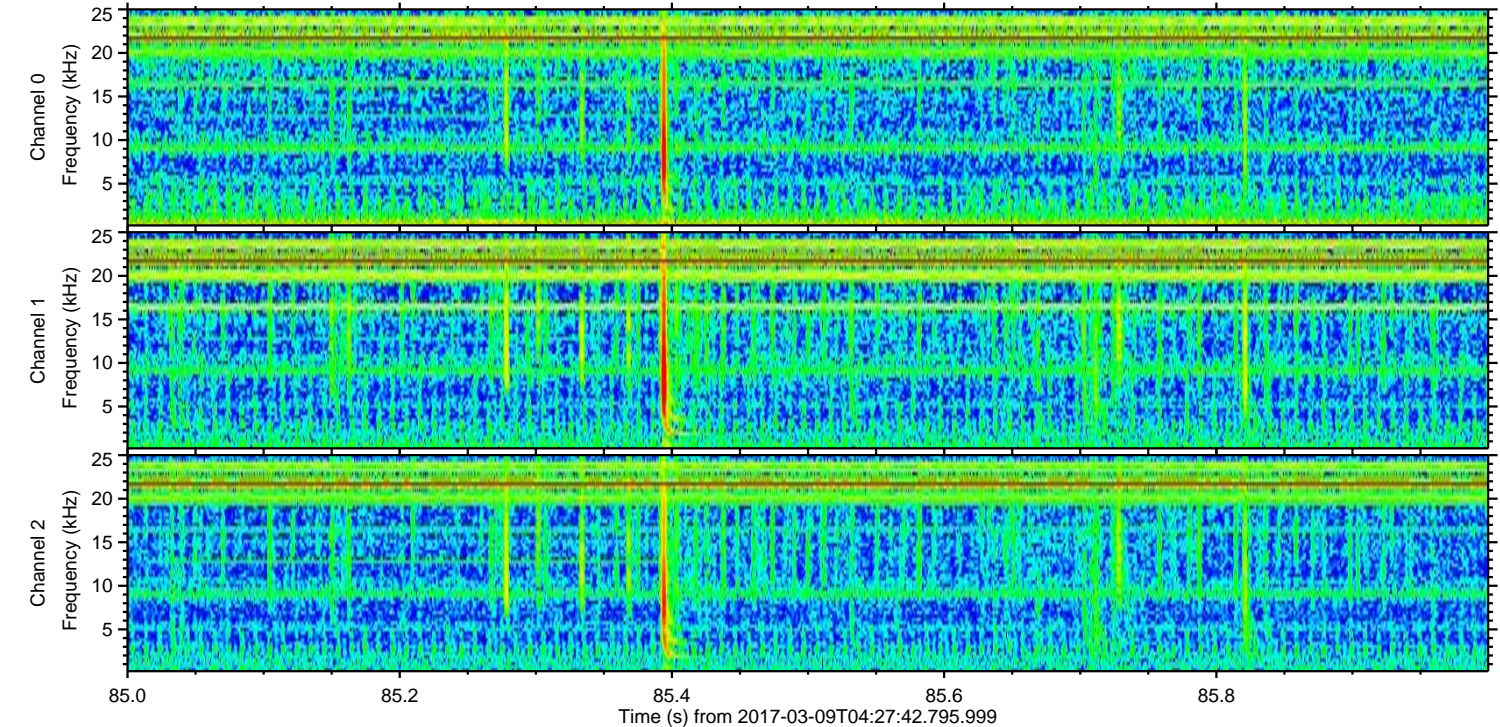
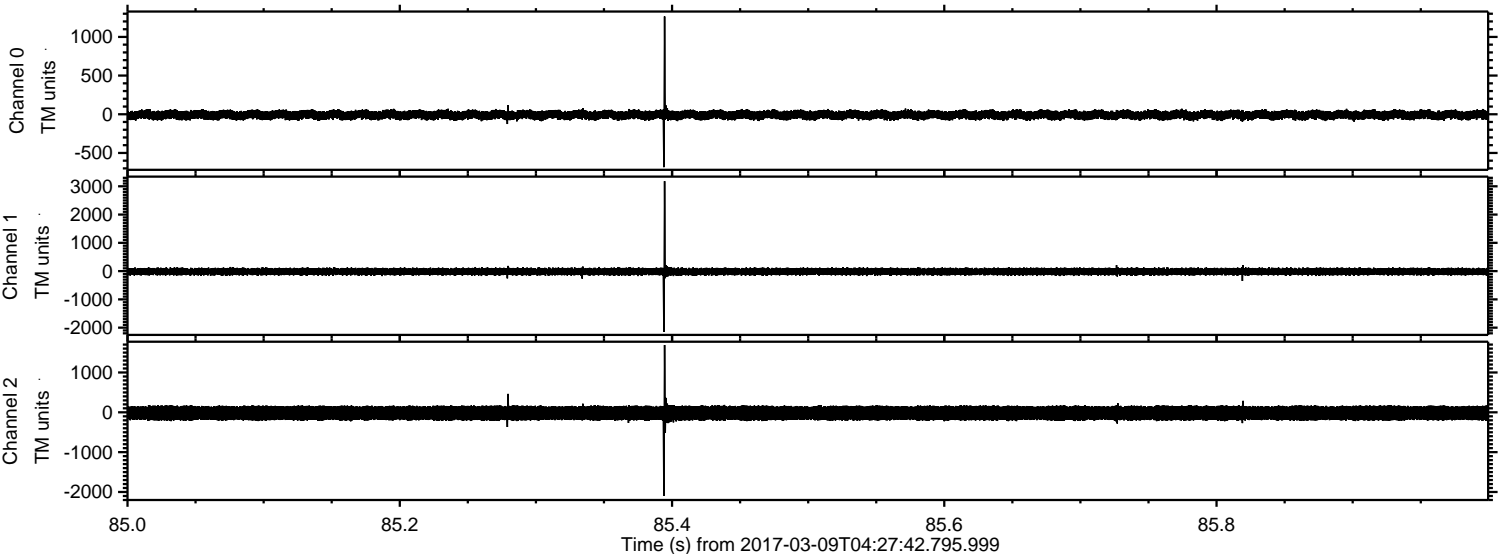

ELMAVAN 3D WAVEFORMS (Measured data sampled at 50 kHz) 51000 packets of 144 samples from 2017-03-09T04:27:42.795.999. Part 126/147

Processed Thu Mar 9 05:35:44 2017 by ELM ver.2012-10-06 from 001__elm20170309_042741__dat00.bin

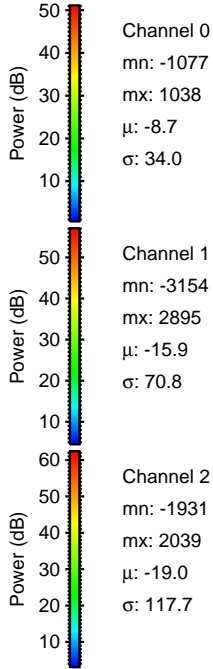
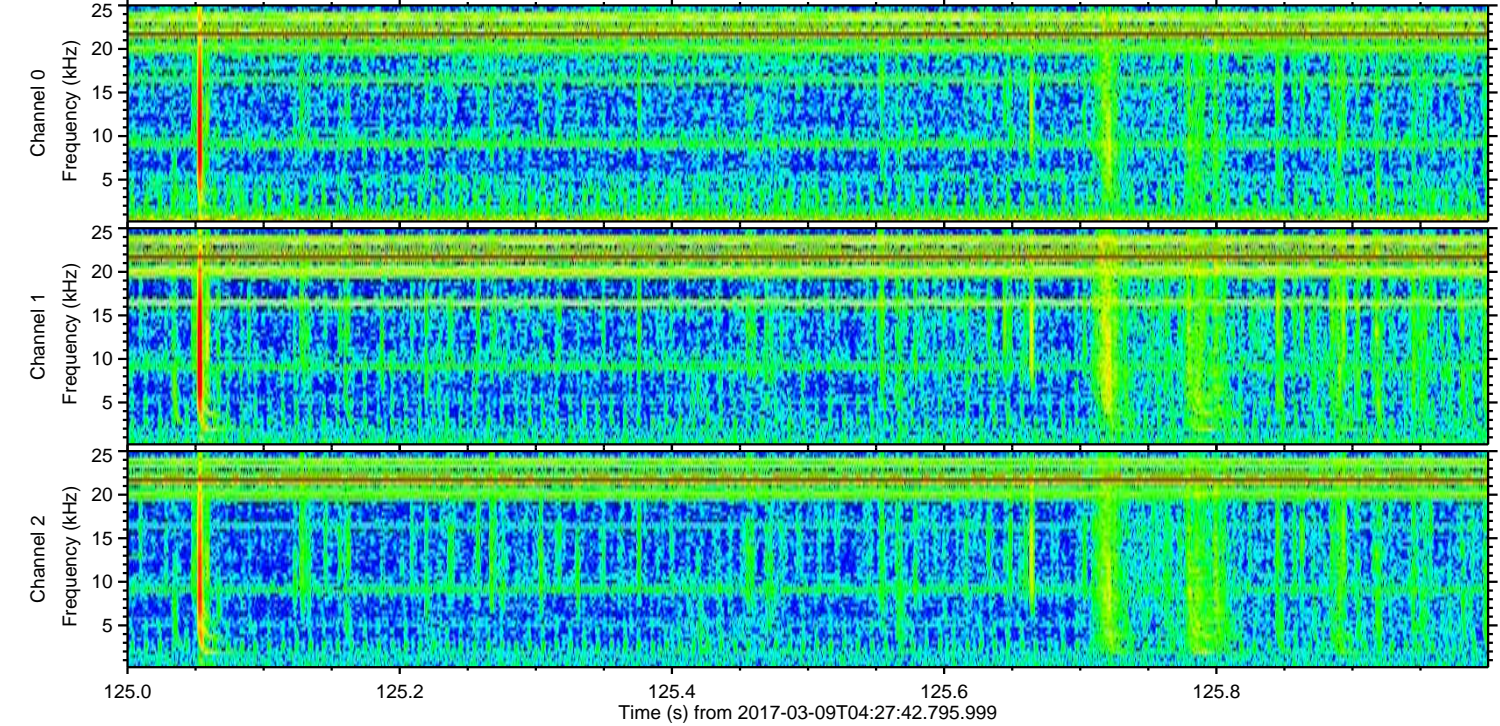
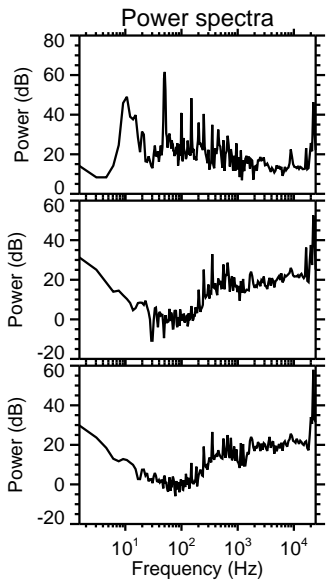
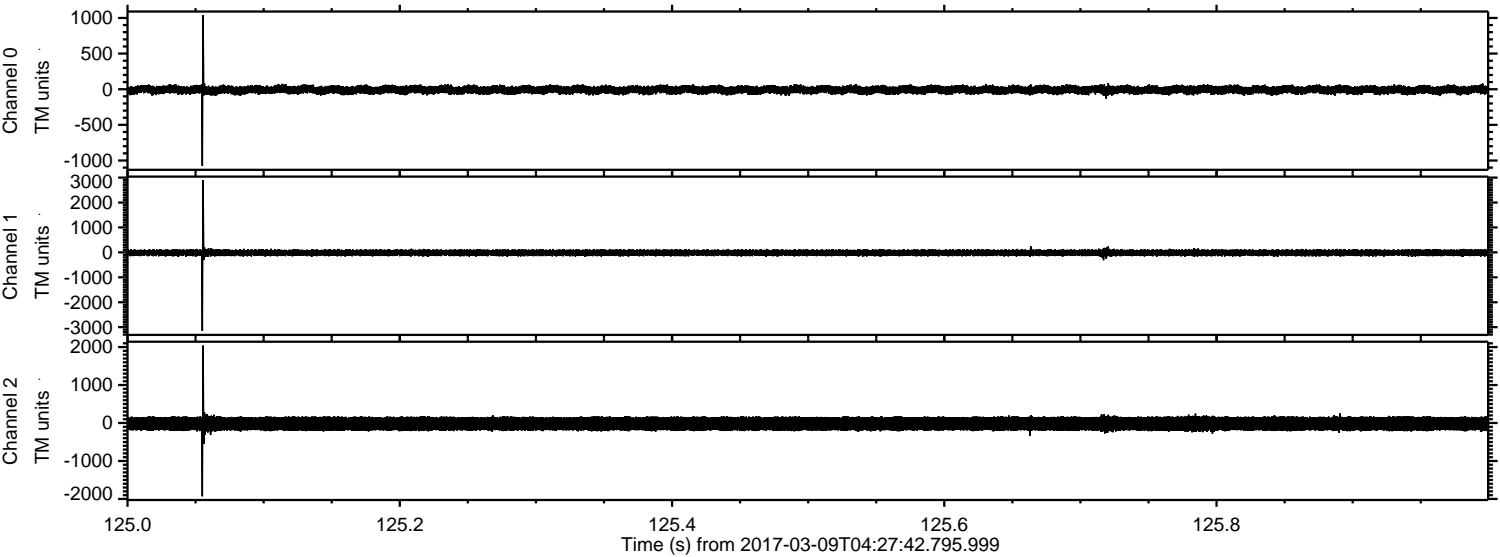

Channel 0
mn: -1077
mx: 1038
 μ : -8.7
 σ : 34.0

Channel 1
mn: -3154
mx: 2895
 μ : -15.9
 σ : 70.8

Channel 2
mn: -1931
mx: 2039
 μ : -19.0
 σ : 117.7

ELMAVAN 3D WAVEFORMS (Measured data sampled at 50 kHz) 51000 packets of 144 samples from 2017-03-09T04:27:42.795.999. Part 9/147

Processed Thu Mar 9 05:35:45 2017 by ELM ver.2012-10-06 from 001__elm20170309_042741__dat00.bin

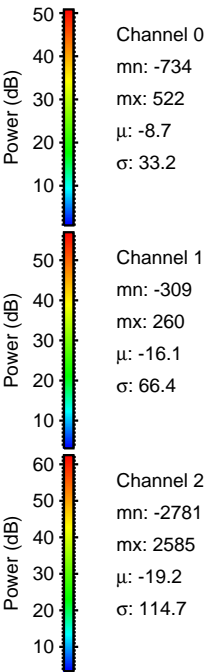
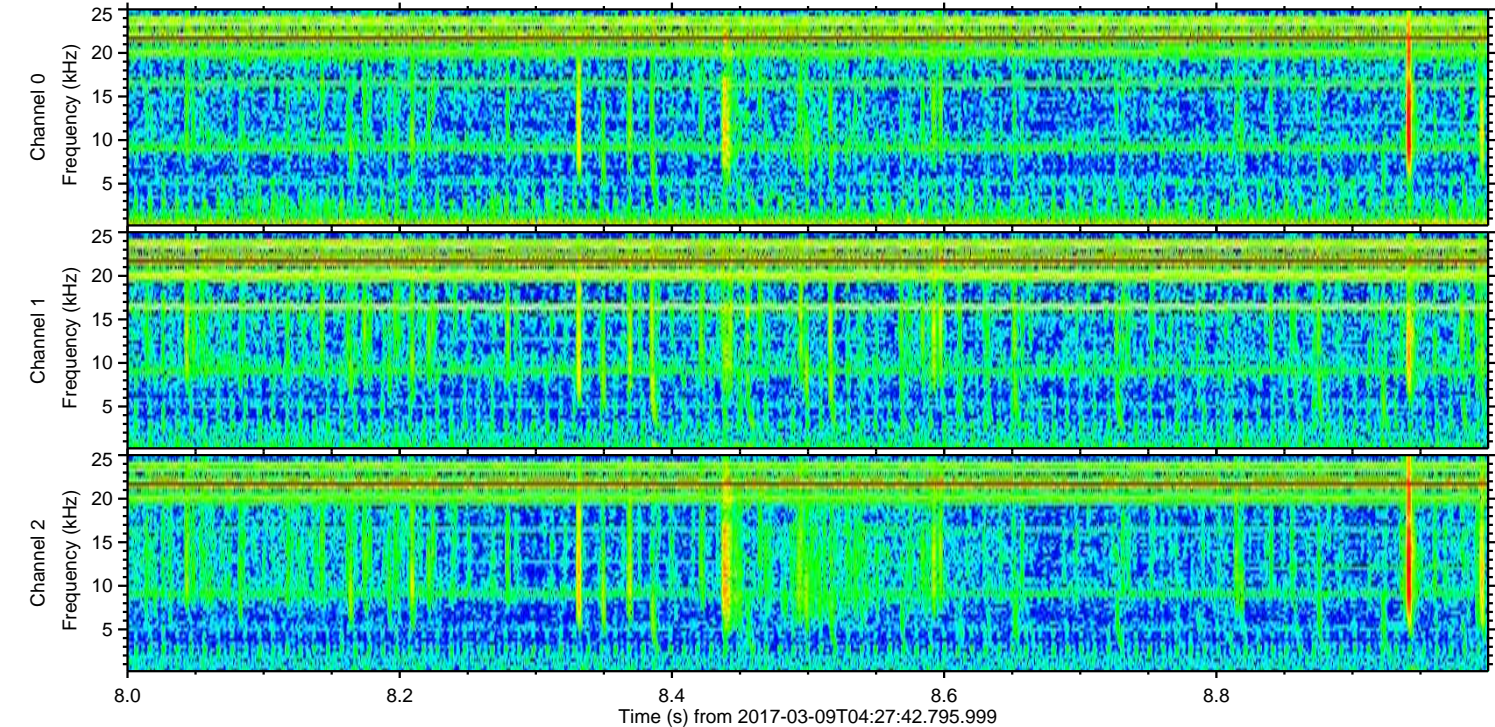
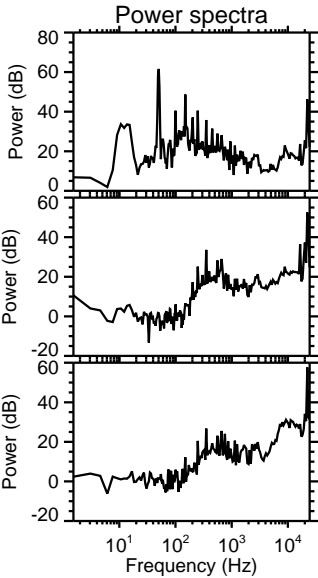
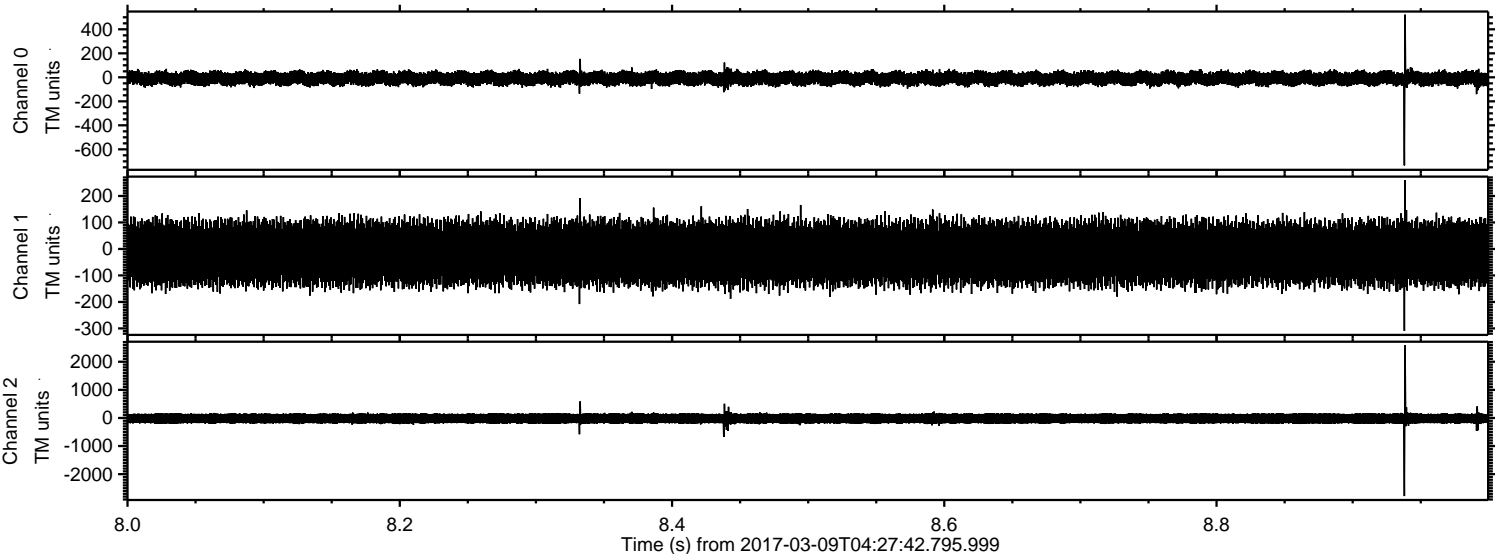

Processed Thu Mar 9 05:35:46 2017 by ELM ver.2012-10-06 from 001__elm20170309_042741__dat00.bin

