

ELMAVAN 3D WAVEFORMS (Measured data sampled at 50 kHz) 51000 packets of 144 samples from 2017-03-09T02:37:38.093.999.

Processed Thu Mar 9 03:45:03 2017 by ELM ver.2012-10-06 from 001__elm20170309_023737__dat00.bin

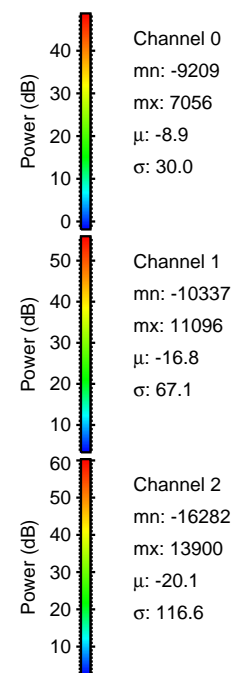
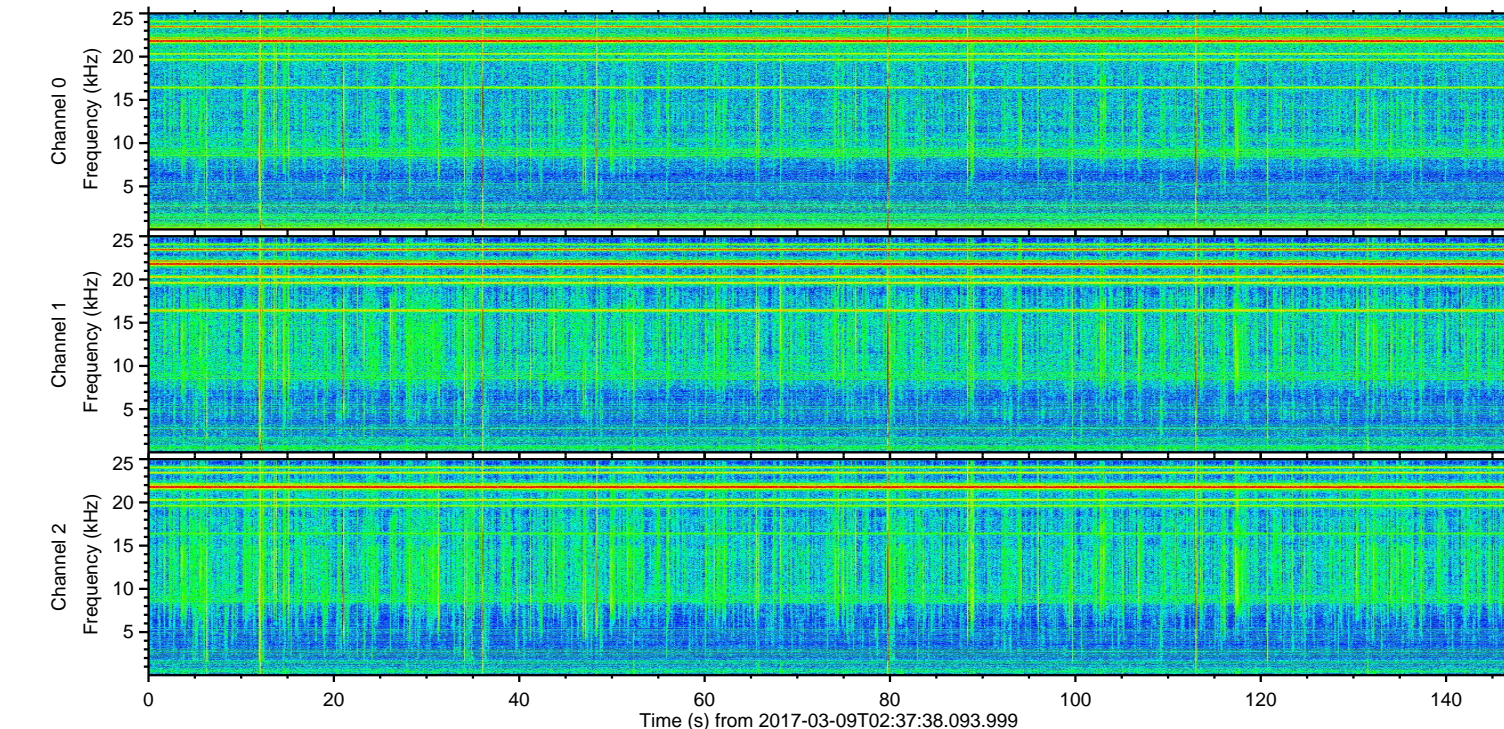
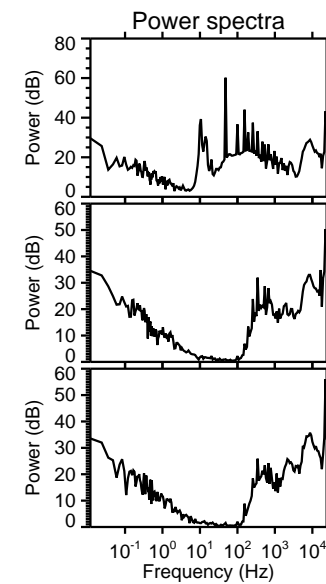
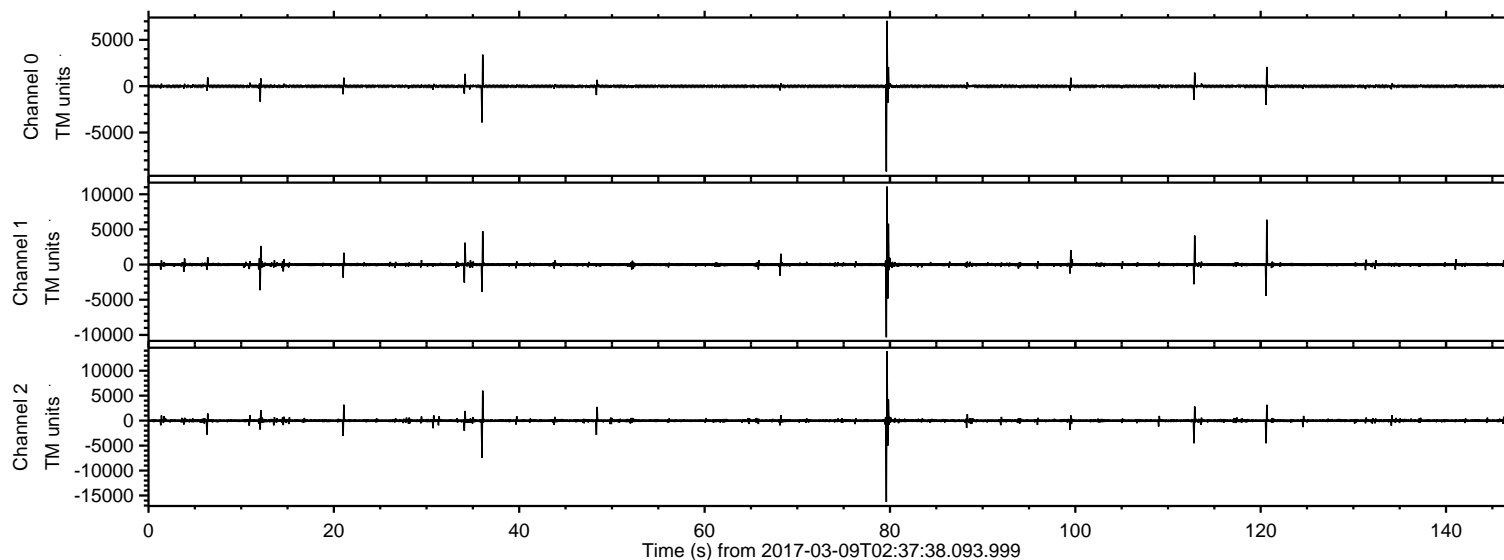

ELMAVAN 3D WAVEFORMS (Measured data sampled at 50 kHz) 51000 packets of 144 samples from 2017-03-09T02:37:38.093.999. Part 80/147

Processed Thu Mar 9 03:45:14 2017 by ELM ver.2012-10-06 from 001__elm20170309_023737__dat00.bin

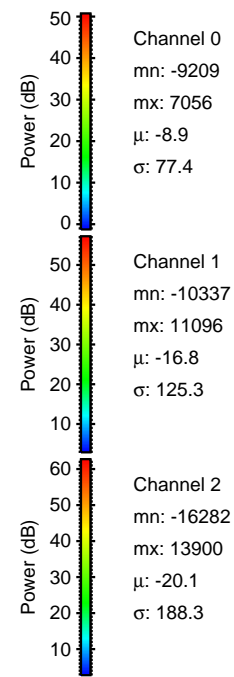
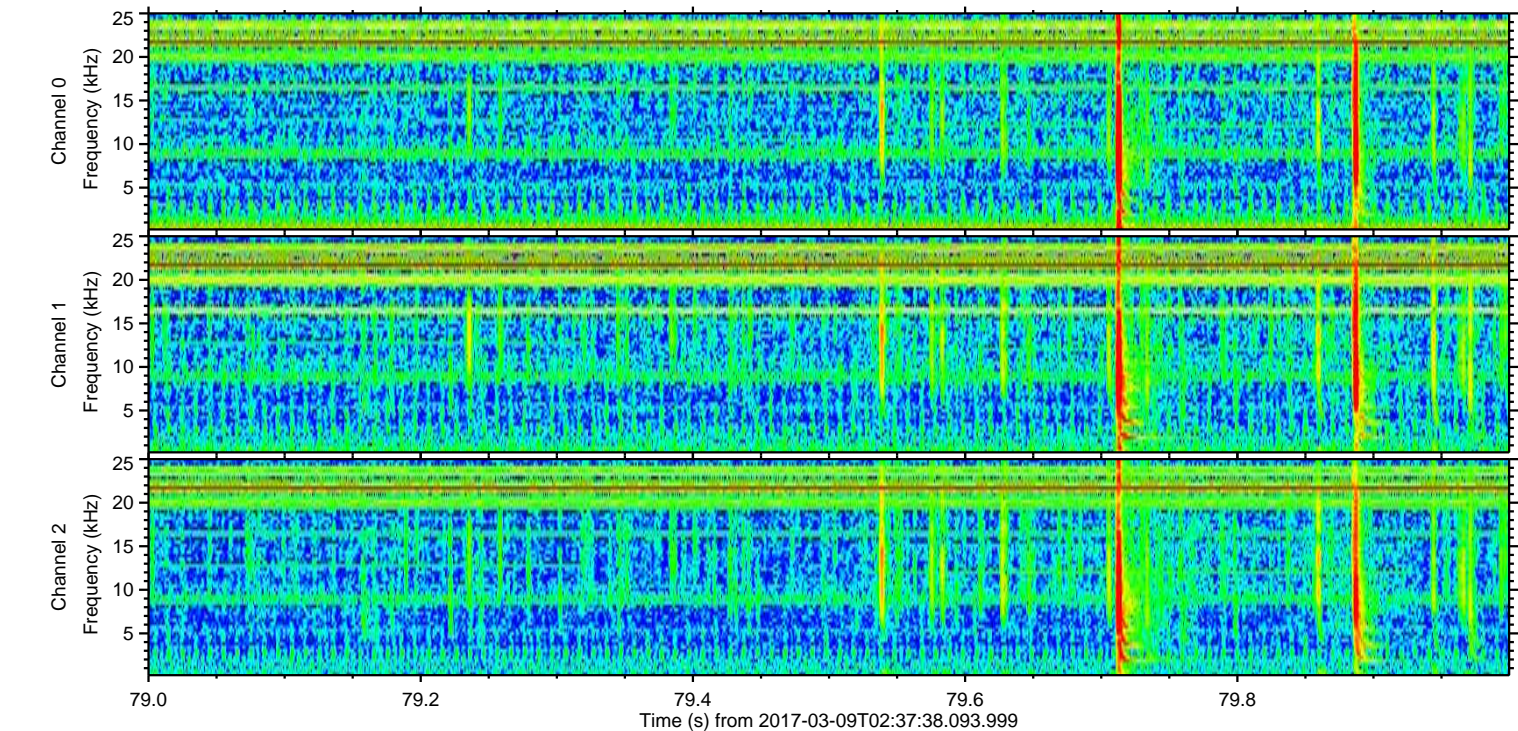
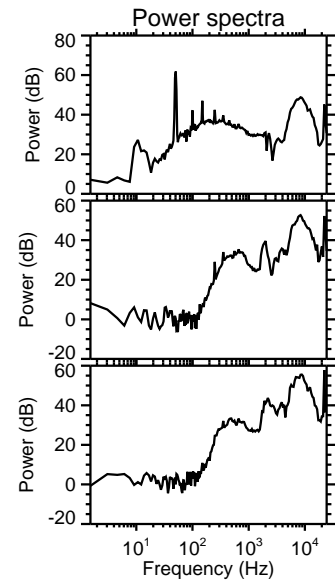
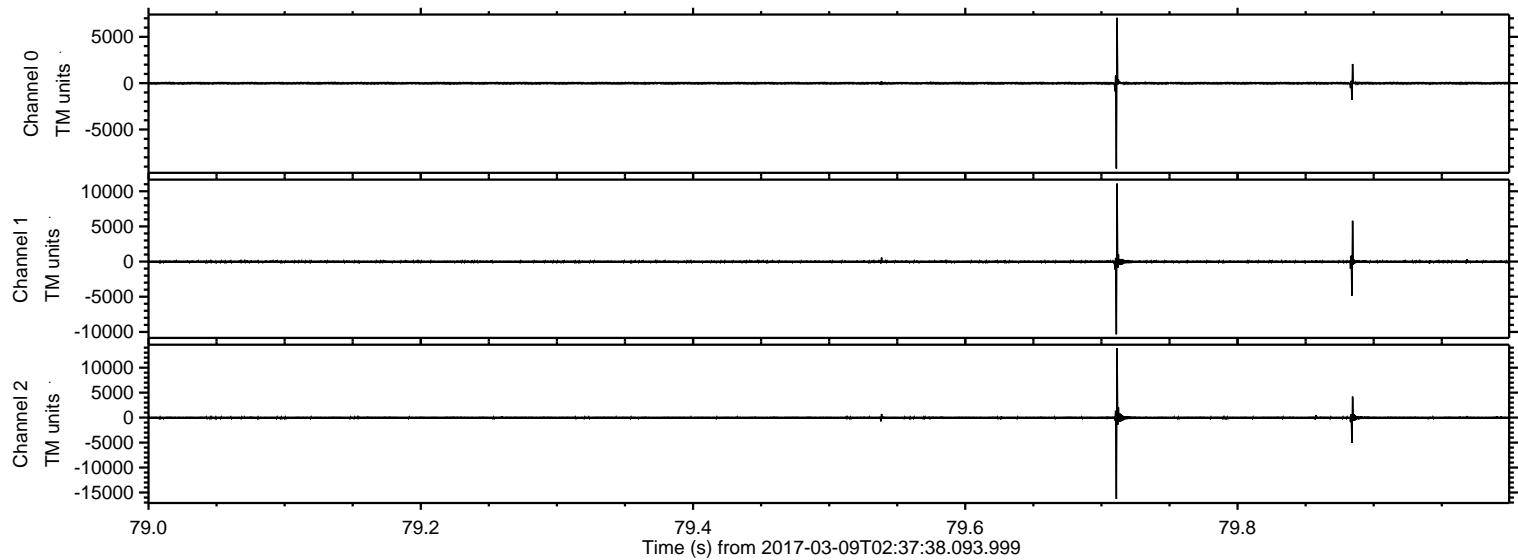

Processed Thu Mar 9 03:45:15 2017 by ELM ver.2012-10-06 from 001__elm20170309_023737__dat00.bin

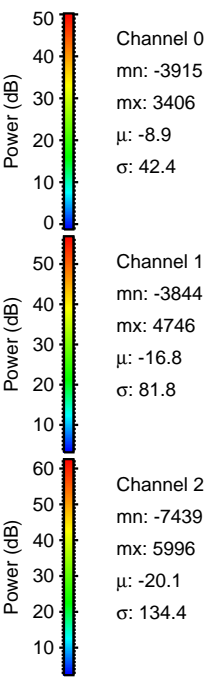
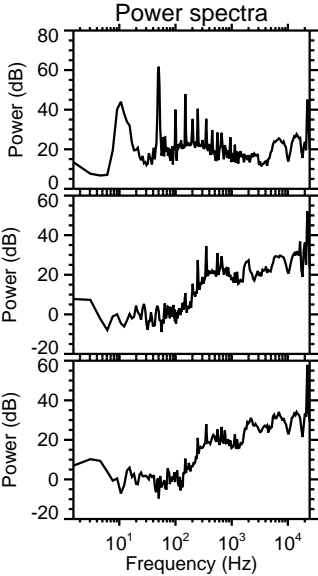
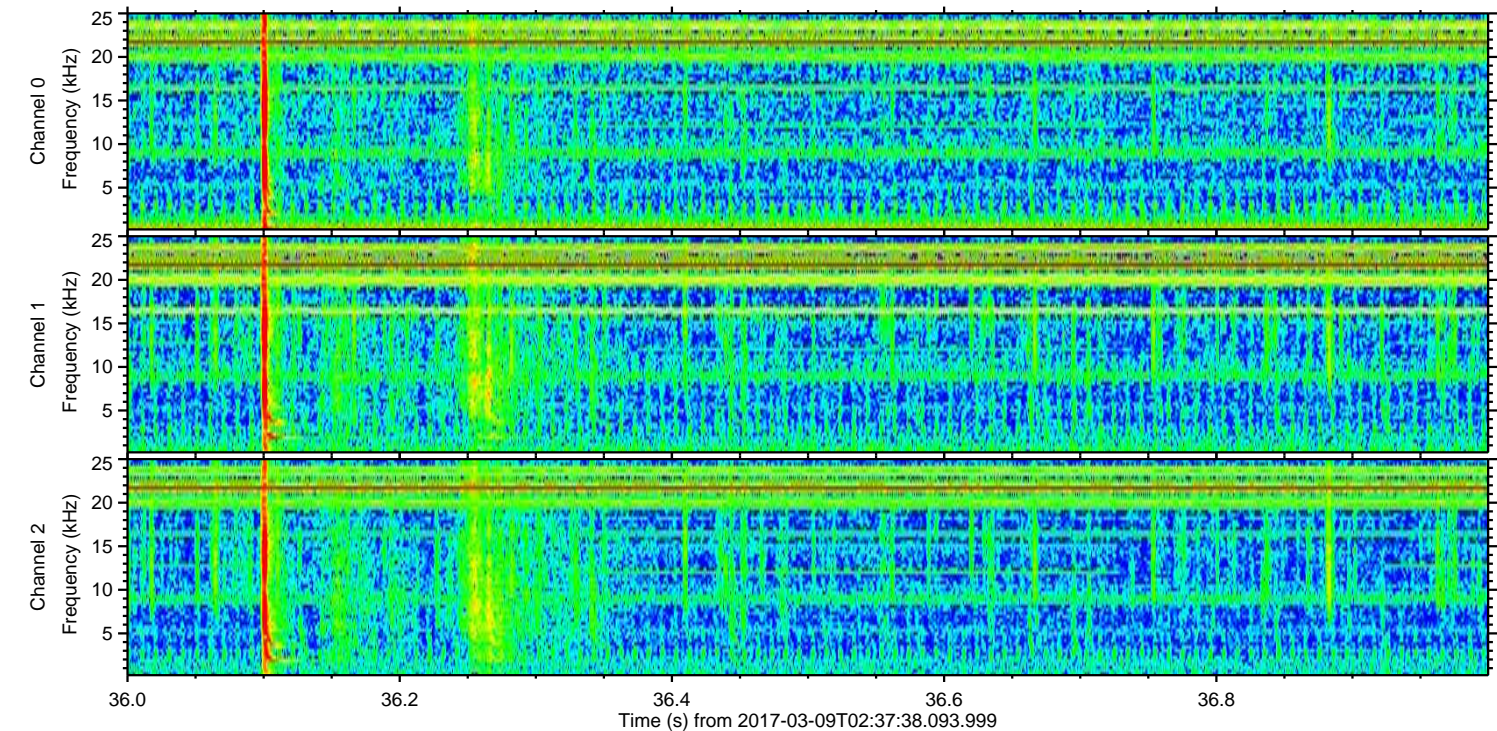
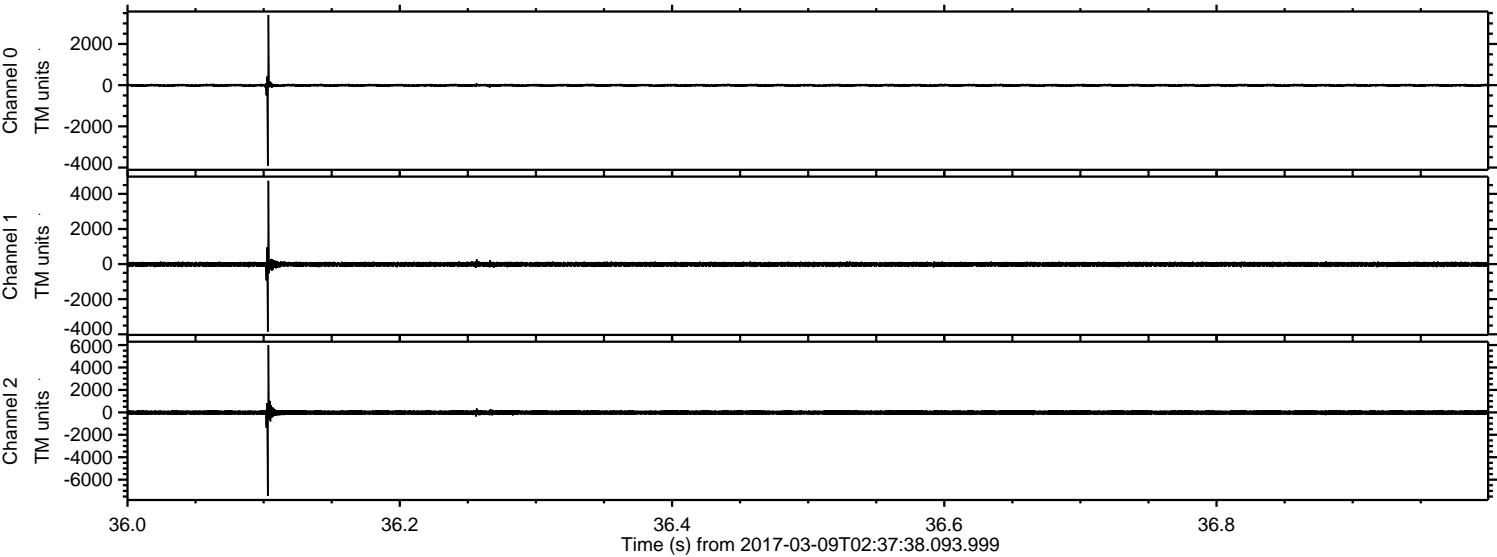

ELMAVAN 3D WAVEFORMS (Measured data sampled at 50 kHz) 51000 packets of 144 samples from 2017-03-09T02:37:38.093.999. Part 121/147

Processed Thu Mar 9 03:45:16 2017 by ELM ver.2012-10-06 from 001__elm20170309_023737__dat00.bin

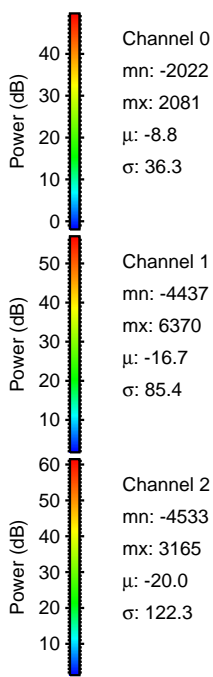
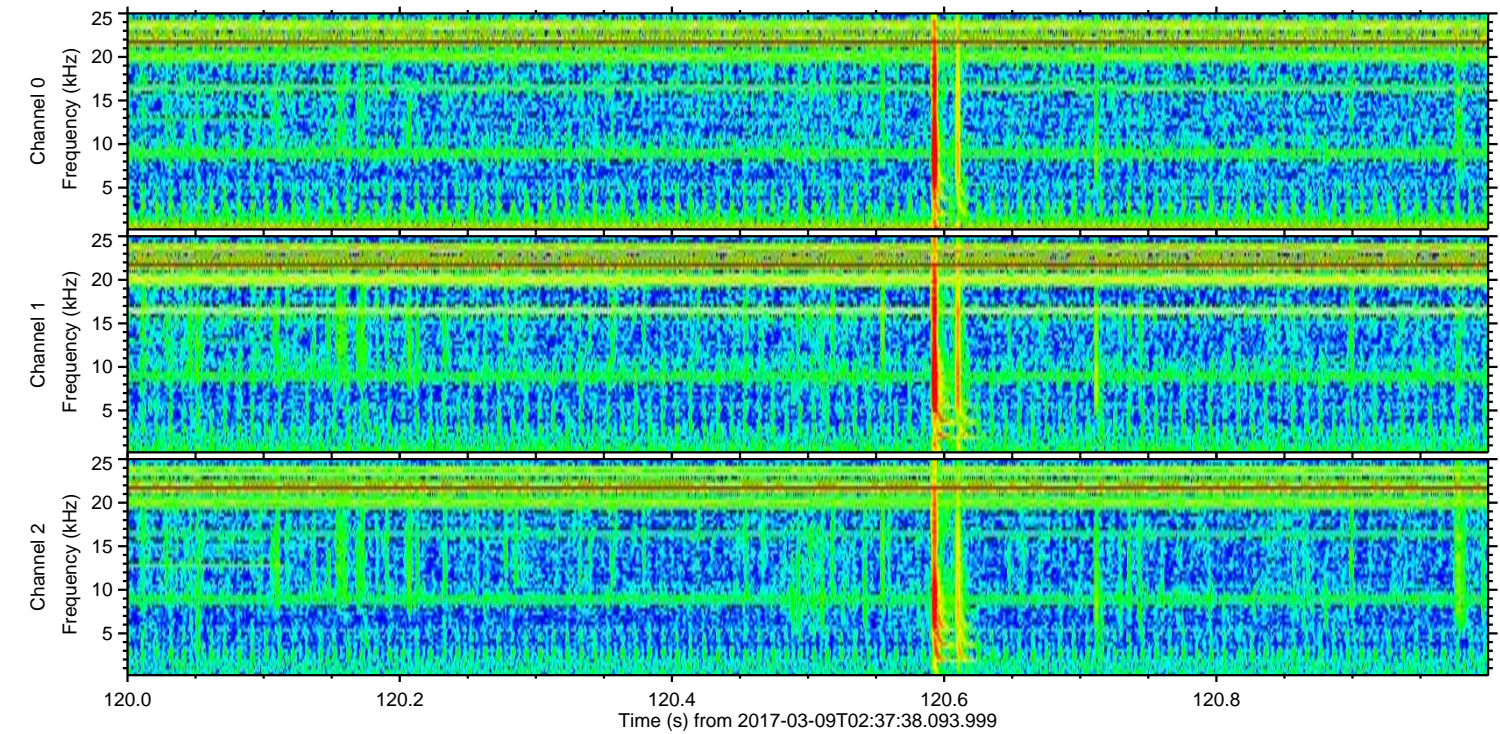
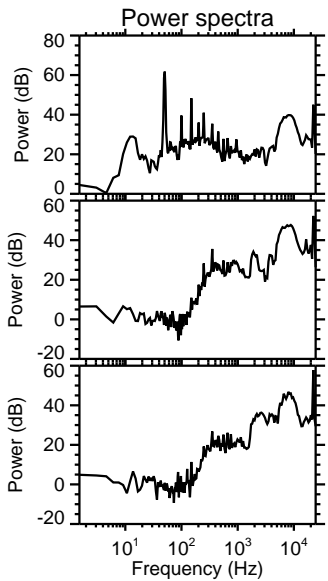
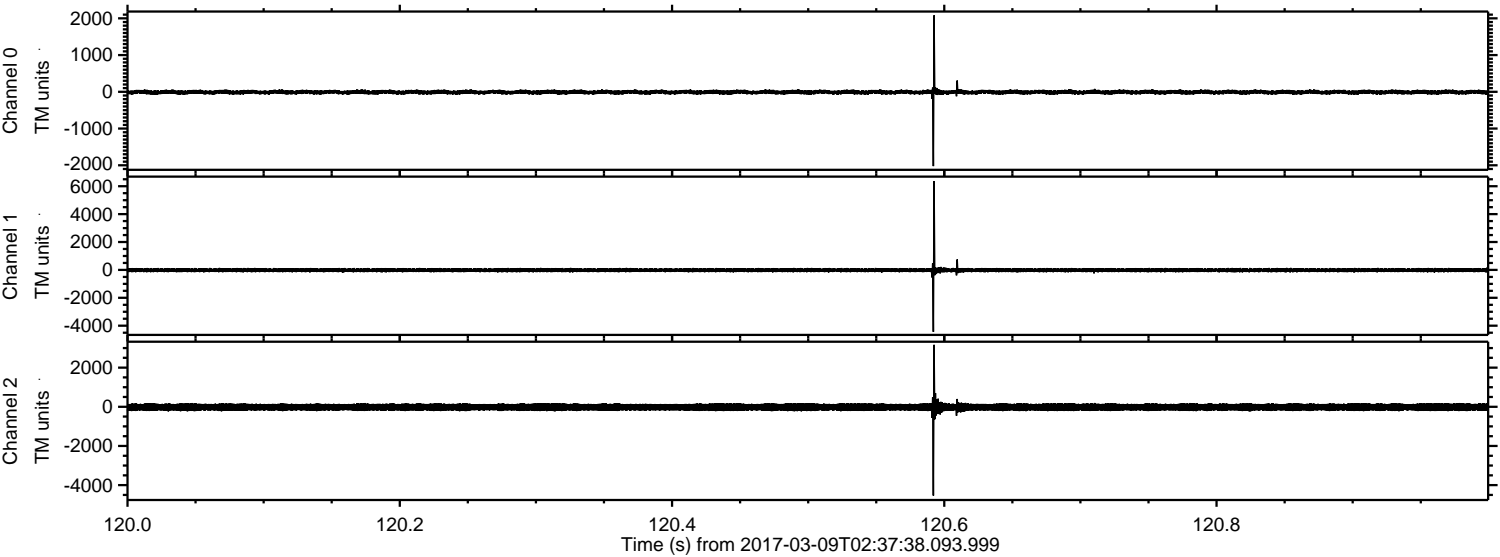

Channel 0
mn: -2022
mx: 2081
 μ : -8.8
 σ : 36.3

Channel 1
mn: -4437
mx: 6370
 μ : -16.7
 σ : 85.4

Channel 2
mn: -4533
mx: 3165
 μ : -20.0
 σ : 122.3

ELMAVAN 3D WAVEFORMS (Measured data sampled at 50 kHz) 51000 packets of 144 samples from 2017-03-09T02:37:38.093.999. Part 113/147

Processed Thu Mar 9 03:45:17 2017 by ELM ver.2012-10-06 from 001__elm20170309_023737__dat00.bin

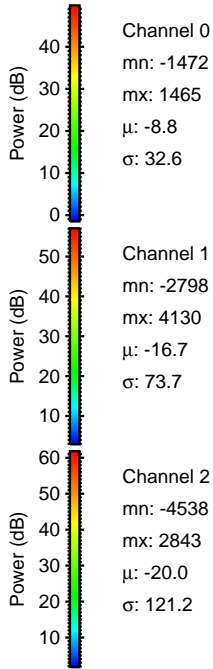
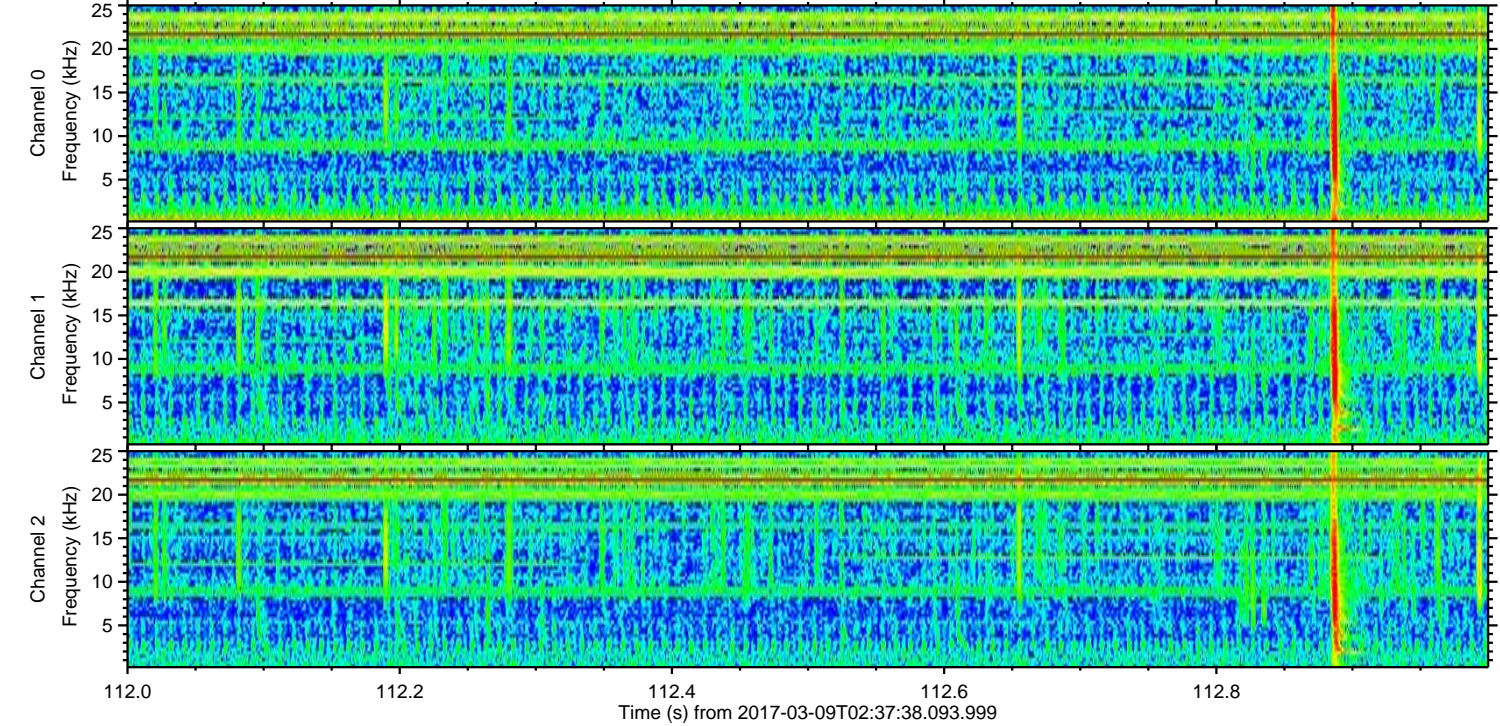
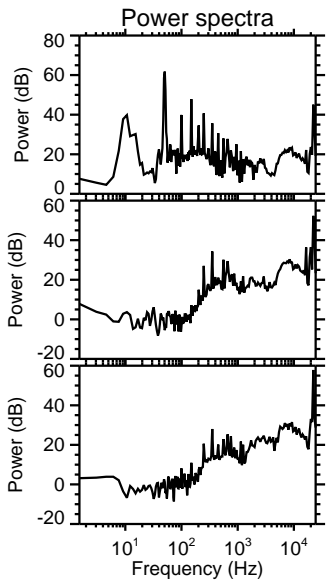
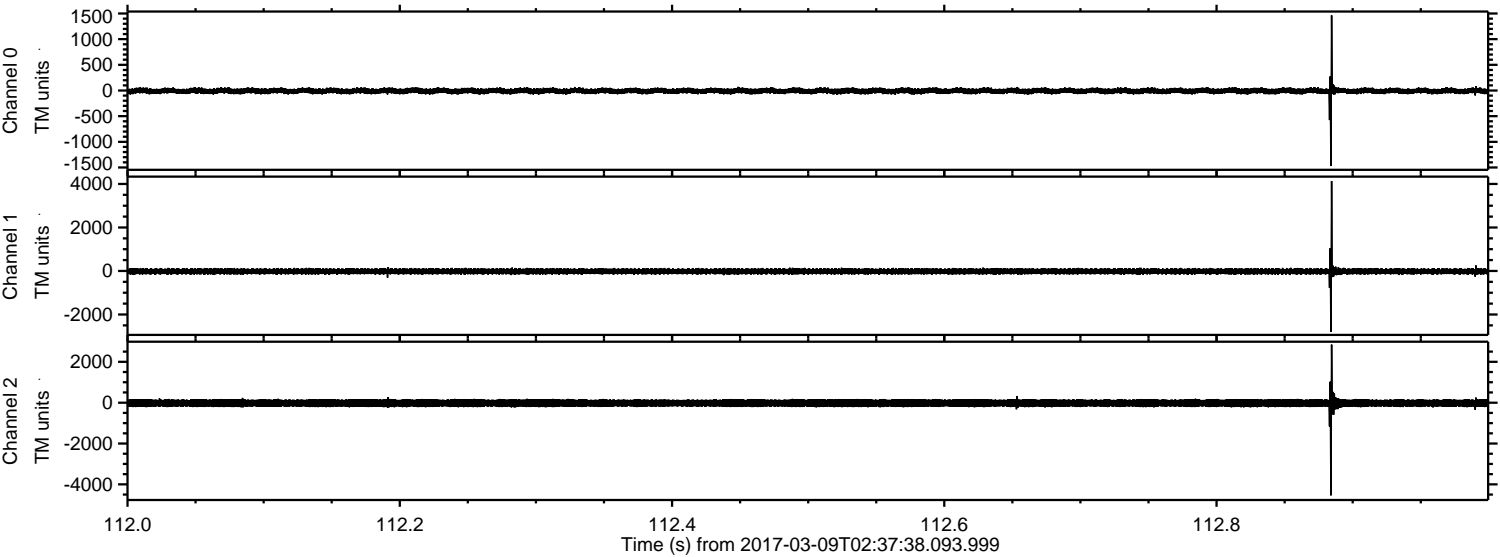

Channel 0
mn: -1472
mx: 1465
 μ : -8.8
 σ : 32.6

Channel 1
mn: -2798
mx: 4130
 μ : -16.7
 σ : 73.7

Channel 2
mn: -4538
mx: 2843
 μ : -20.0
 σ : 121.2

Processed Thu Mar 9 03:45:18 2017 by ELM ver.2012-10-06 from 001__elm20170309_023737__dat00.bin

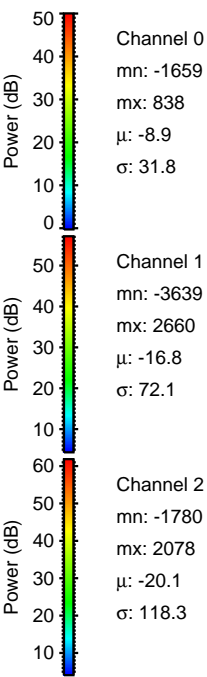
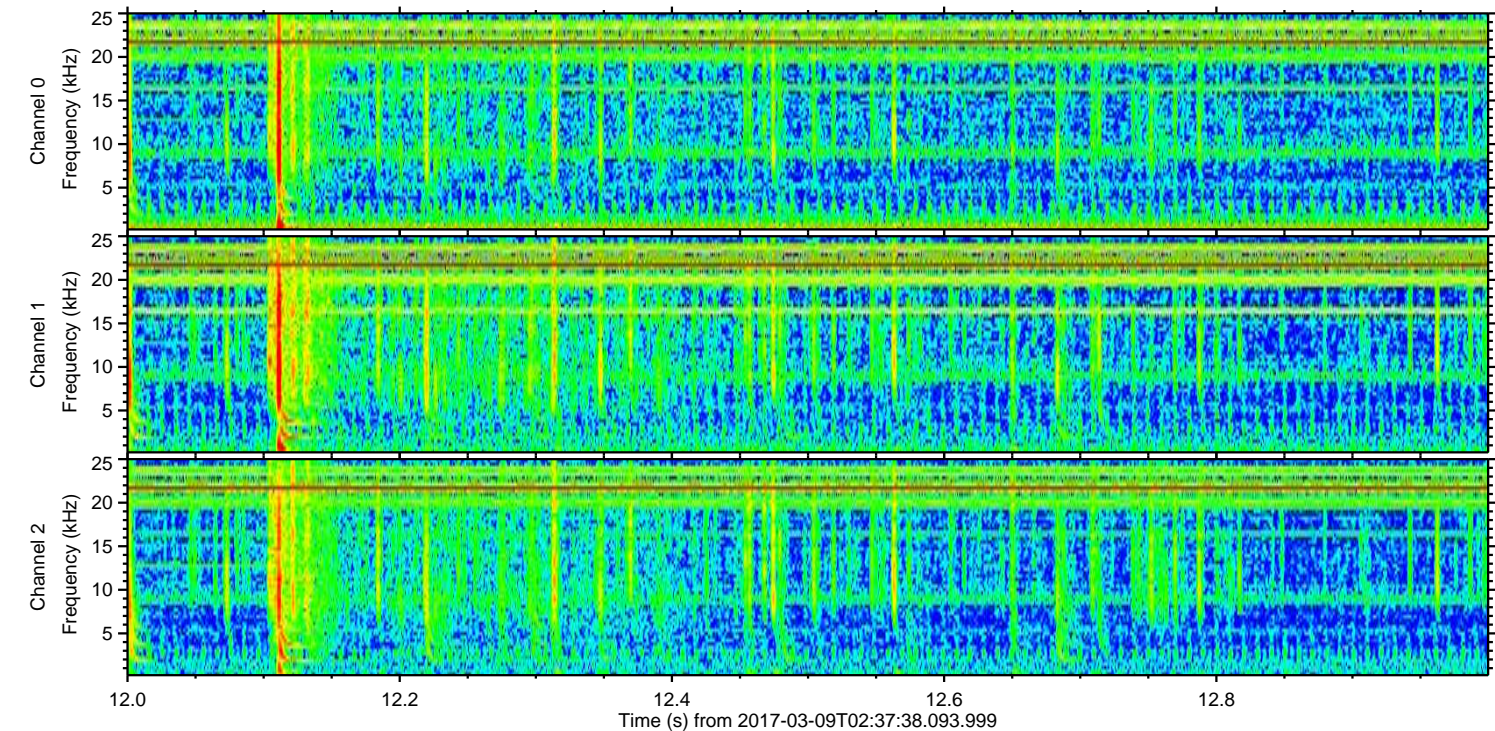
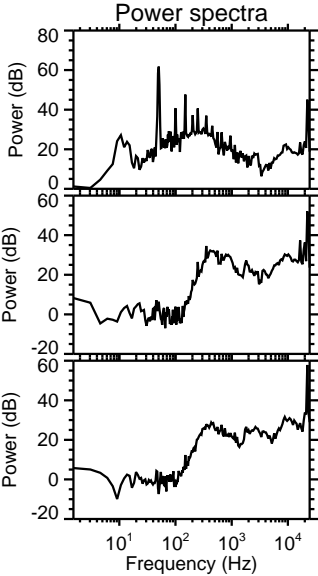
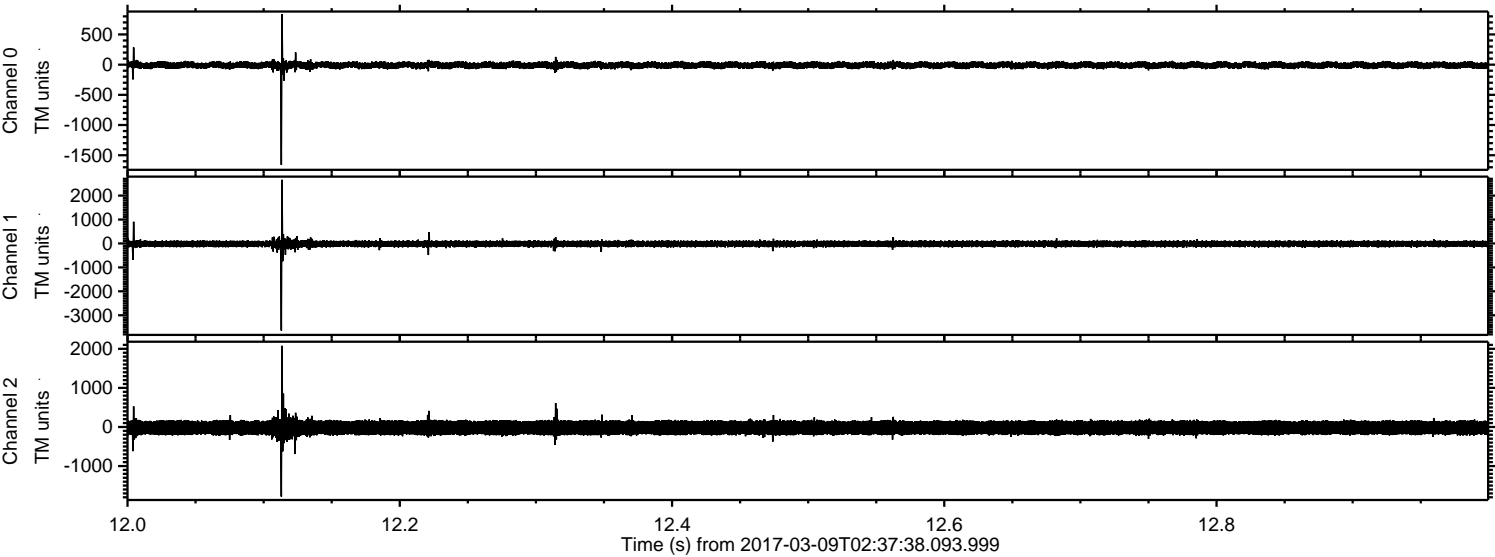

Channel 0
mn: -1659
mx: 838
 μ : -8.9
 σ : 31.8

Channel 1
mn: -3639
mx: 2660
 μ : -16.8
 σ : 72.1

Channel 2
mn: -1780
mx: 2078
 μ : -20.1
 σ : 118.3

Processed Thu Mar 9 03:45:19 2017 by ELM ver.2012-10-06 from 001__elm20170309_023737__dat00.bin

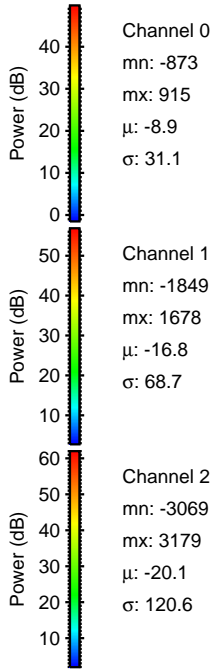
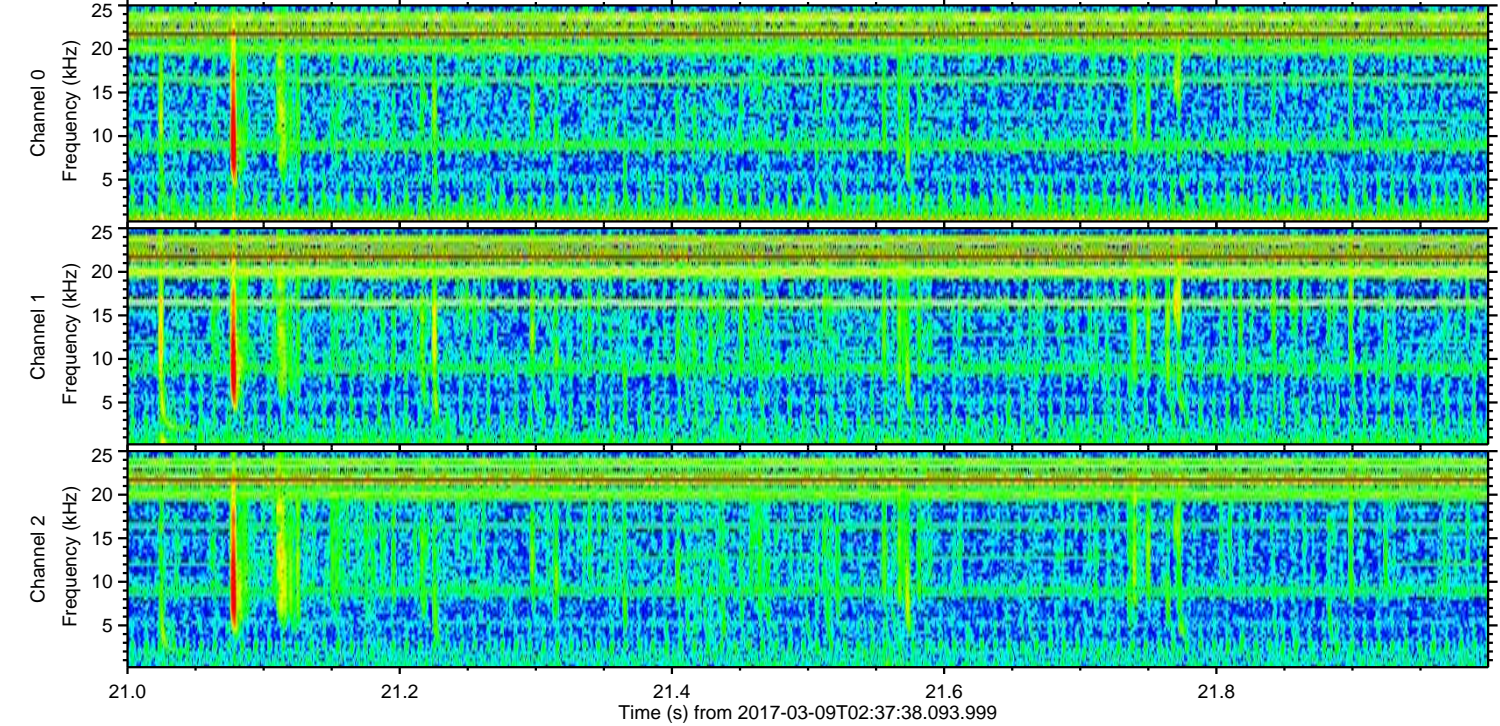
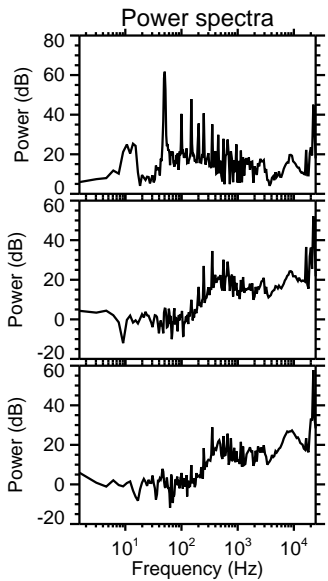
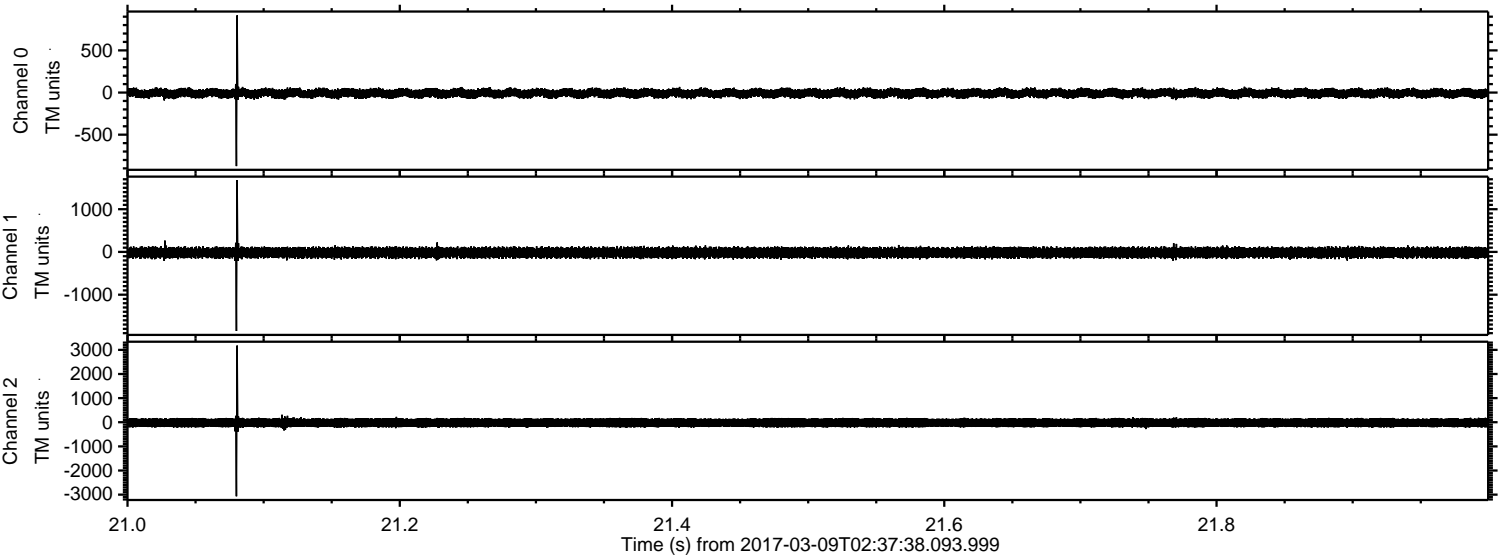

Channel 0
mn: -873
mx: 915
 μ : -8.9
 σ : 31.1

Channel 1
mn: -1849
mx: 1678
 μ : -16.8
 σ : 68.7

Channel 2
mn: -3069
mx: 3179
 μ : -20.1
 σ : 120.6

Processed Thu Mar 9 03:45:20 2017 by ELM ver.2012-10-06 from 001__elm20170309_023737__dat00.bin

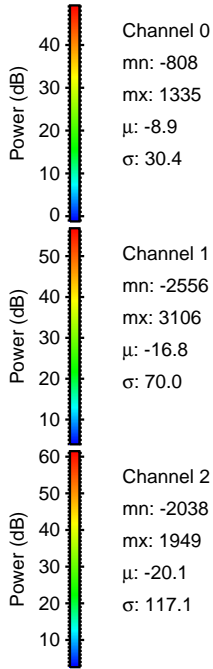
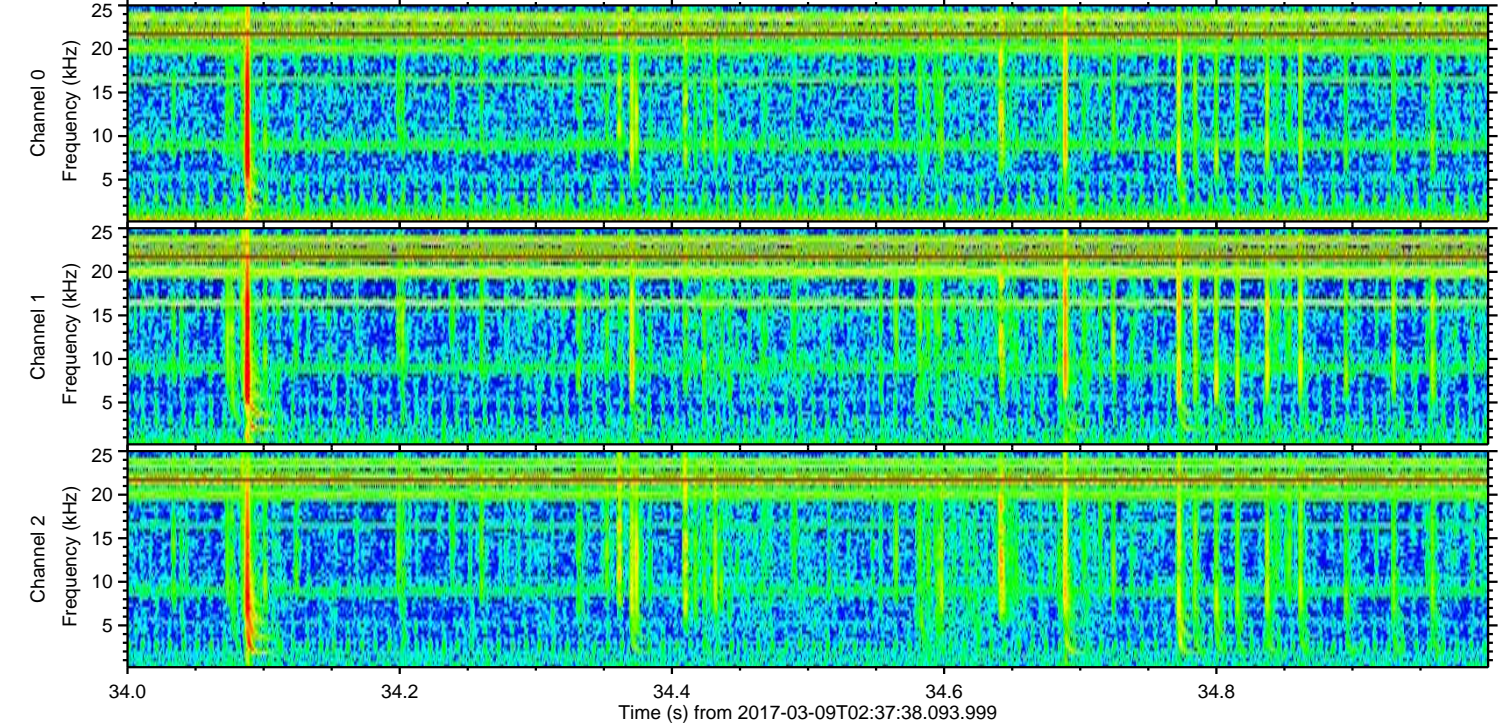
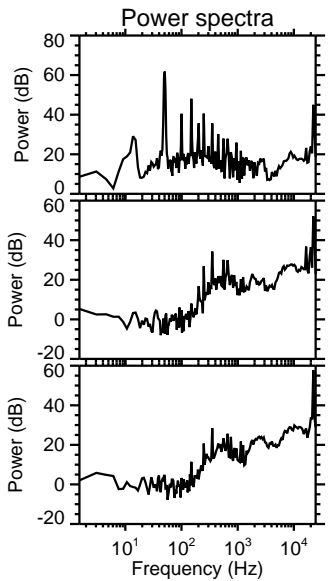
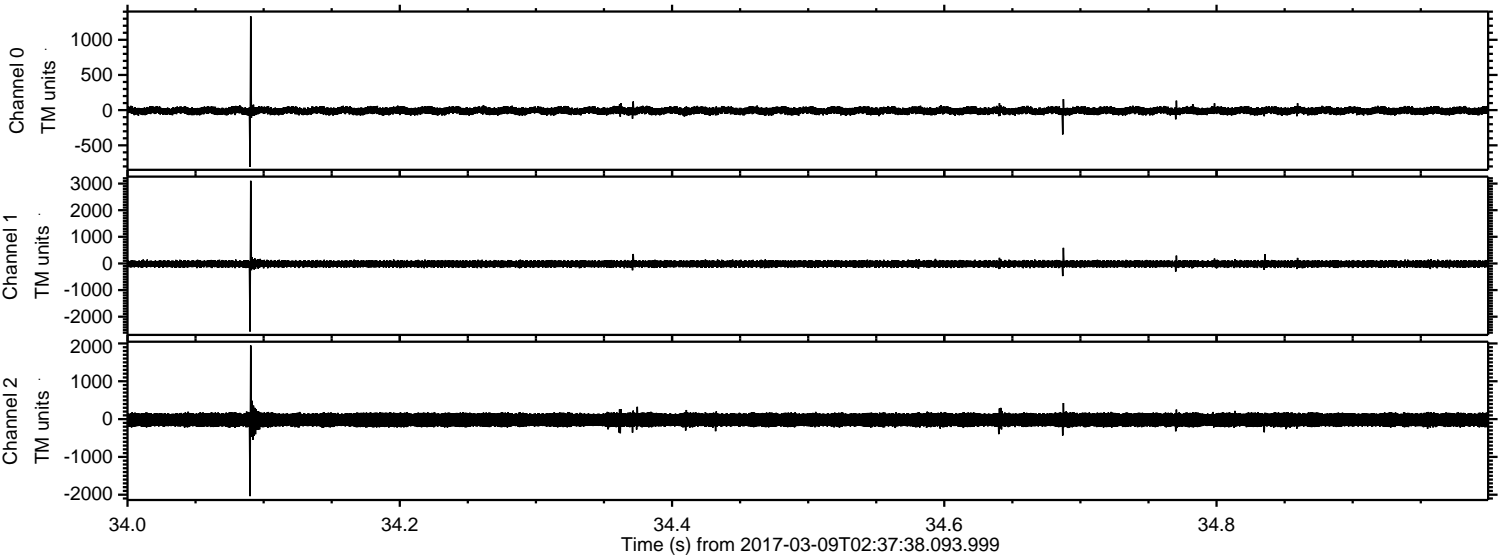

Processed Thu Mar 9 03:45:21 2017 by ELM ver.2012-10-06 from 001__elm20170309_023737__dat00.bin

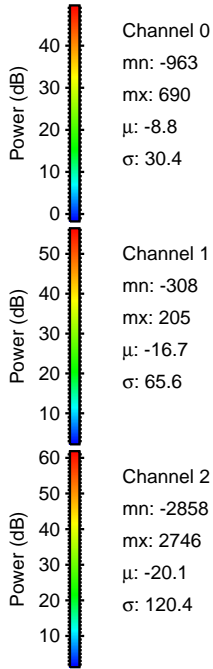
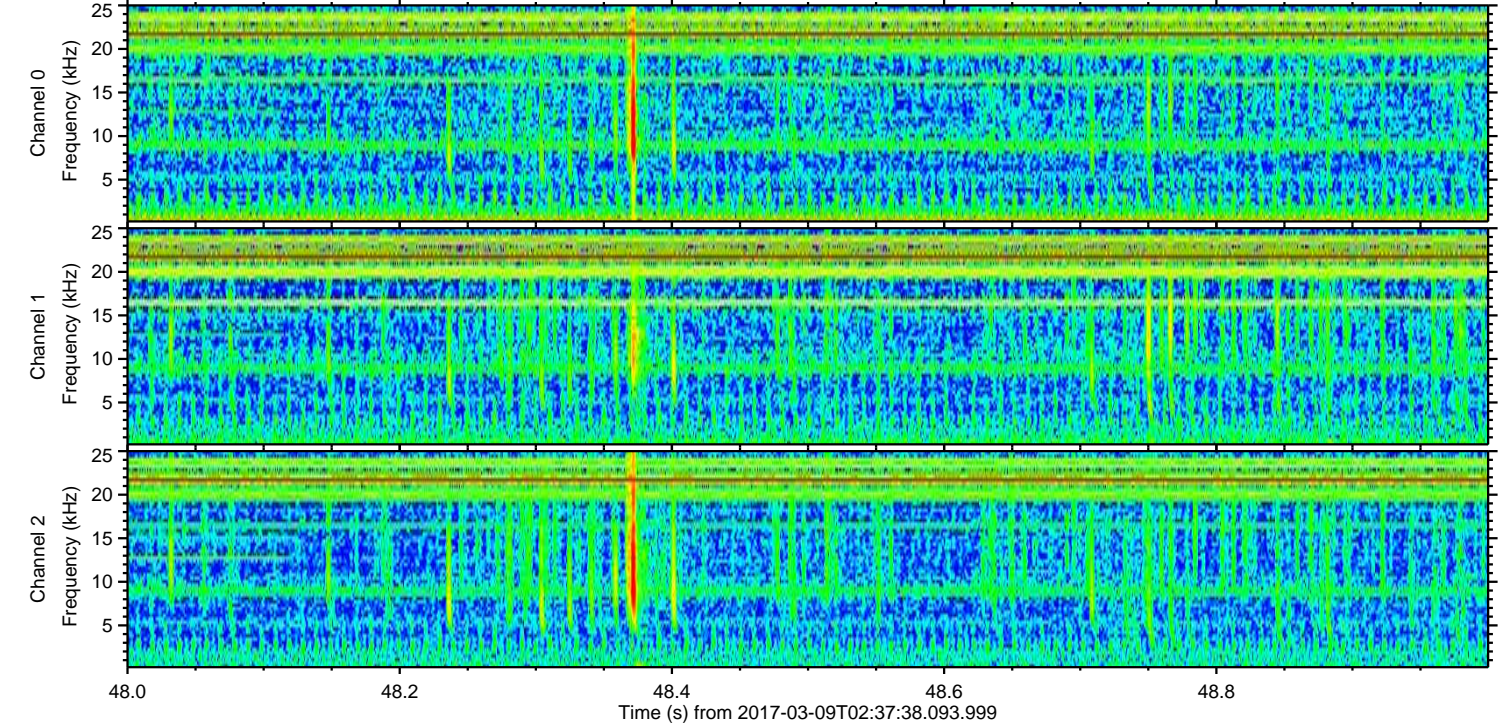
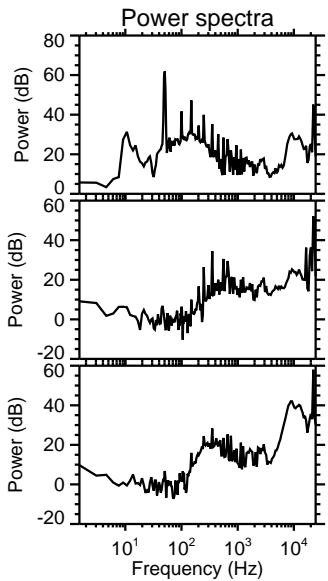
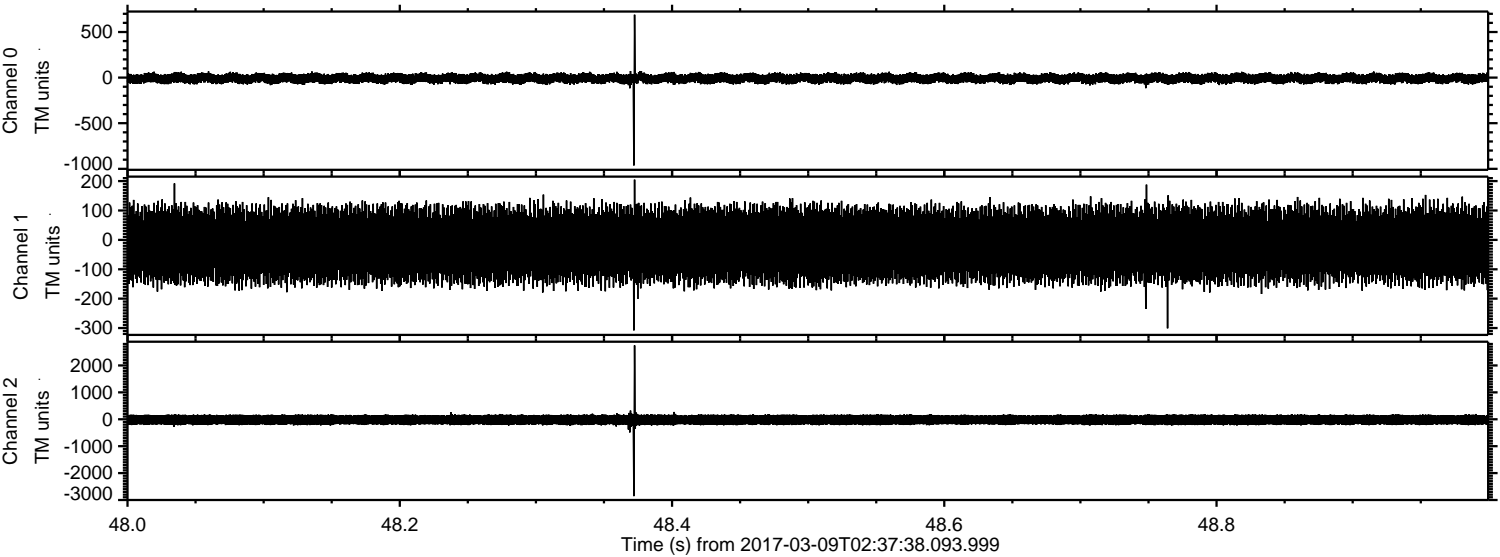

ELMAVAN 3D WAVEFORMS (Measured data sampled at 50 kHz) 51000 packets of 144 samples from 2017-03-09T02:37:38.093.999. Part 7/147

Processed Thu Mar 9 03:45:22 2017 by ELM ver.2012-10-06 from 001__elm20170309_023737__dat00.bin

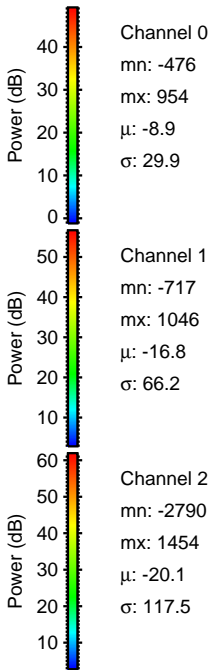
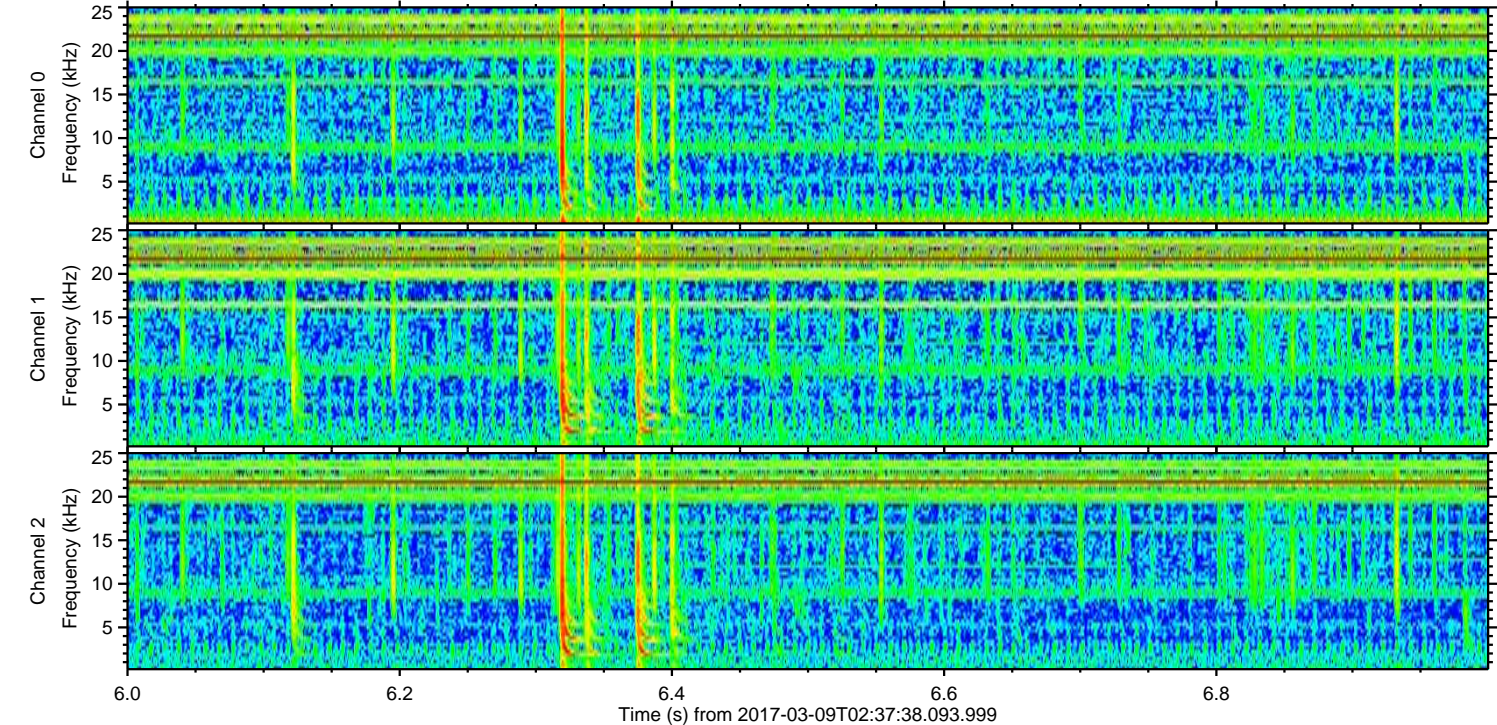
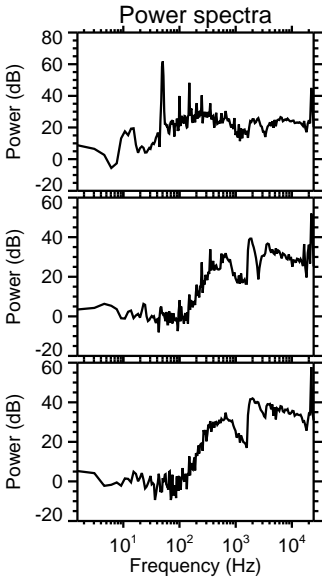
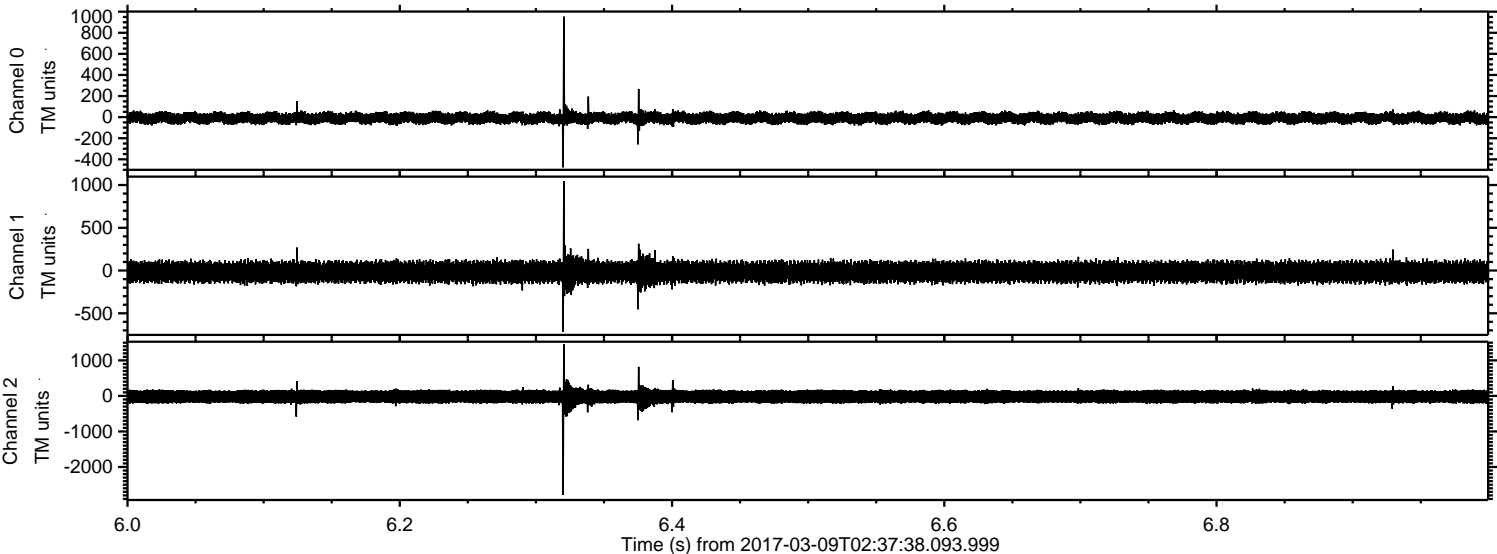

Channel 0
mn: -476
mx: 954
 μ : -8.9
 σ : 29.9

Channel 1
mn: -717
mx: 1046
 μ : -16.8
 σ : 66.2

Channel 2
mn: -2790
mx: 1454
 μ : -20.1
 σ : 117.5

ELMAVAN 3D WAVEFORMS (Measured data sampled at 50 kHz) 51000 packets of 144 samples from 2017-03-09T02:37:38.093.999. Part 33/147

Processed Thu Mar 9 03:45:23 2017 by ELM ver.2012-10-06 from 001__elm20170309_023737__dat00.bin

