

ELMAVAN 3D WAVEFORMS (Measured data sampled at 50 kHz) 51000 packets of 144 samples from 2017-03-08T19:17:19.044.000.

Processed Wed Mar 8 20:25:08 2017 by ELM ver.2012-10-06 from 001__elm20170308_191718__dat00.bin

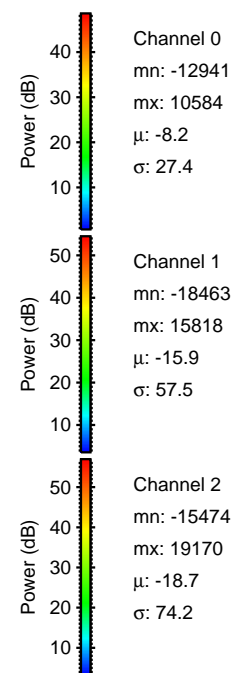

Processed Wed Mar 8 20:25:19 2017 by ELM ver.2012-10-06 from 001__elm20170308_191718__dat00.bin

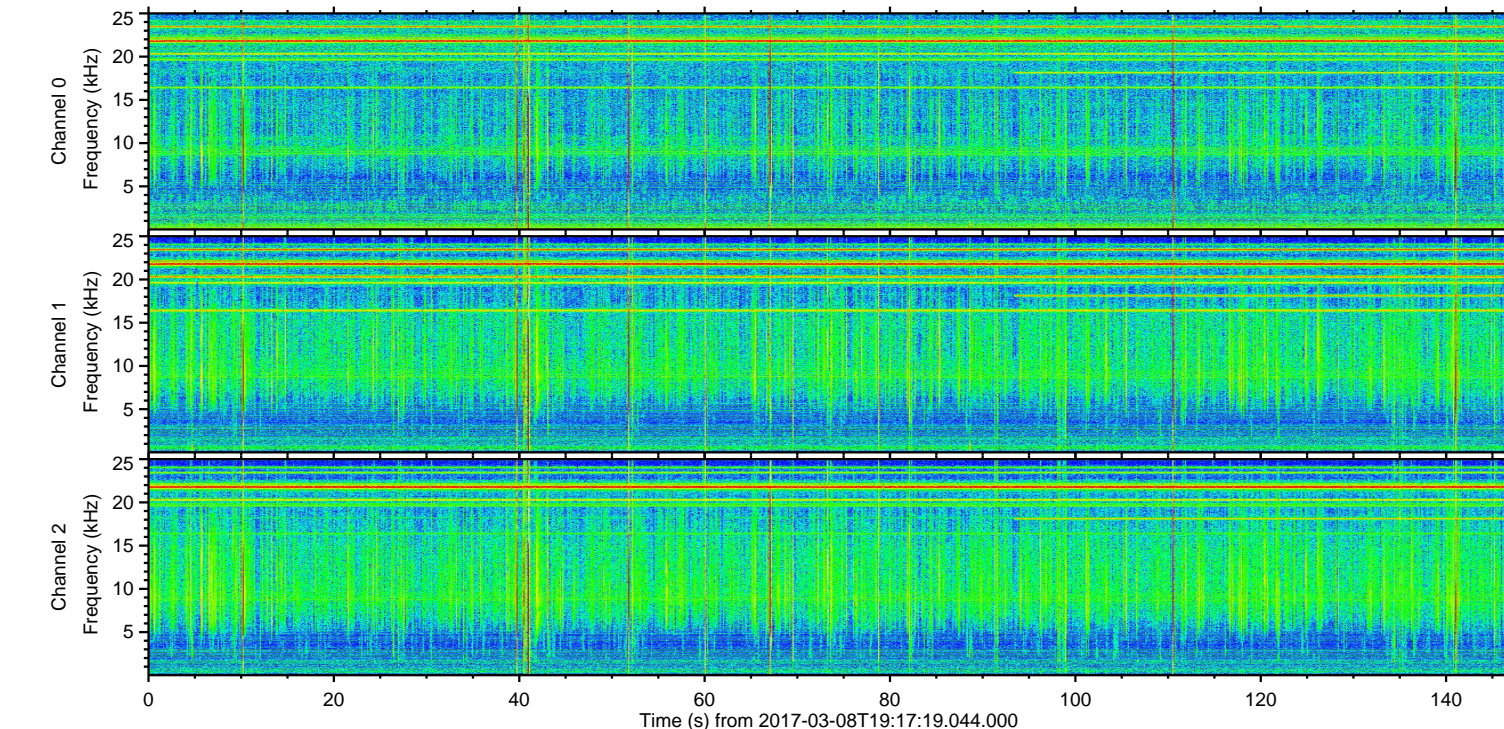
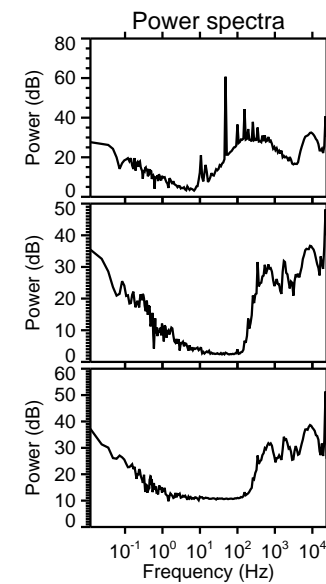
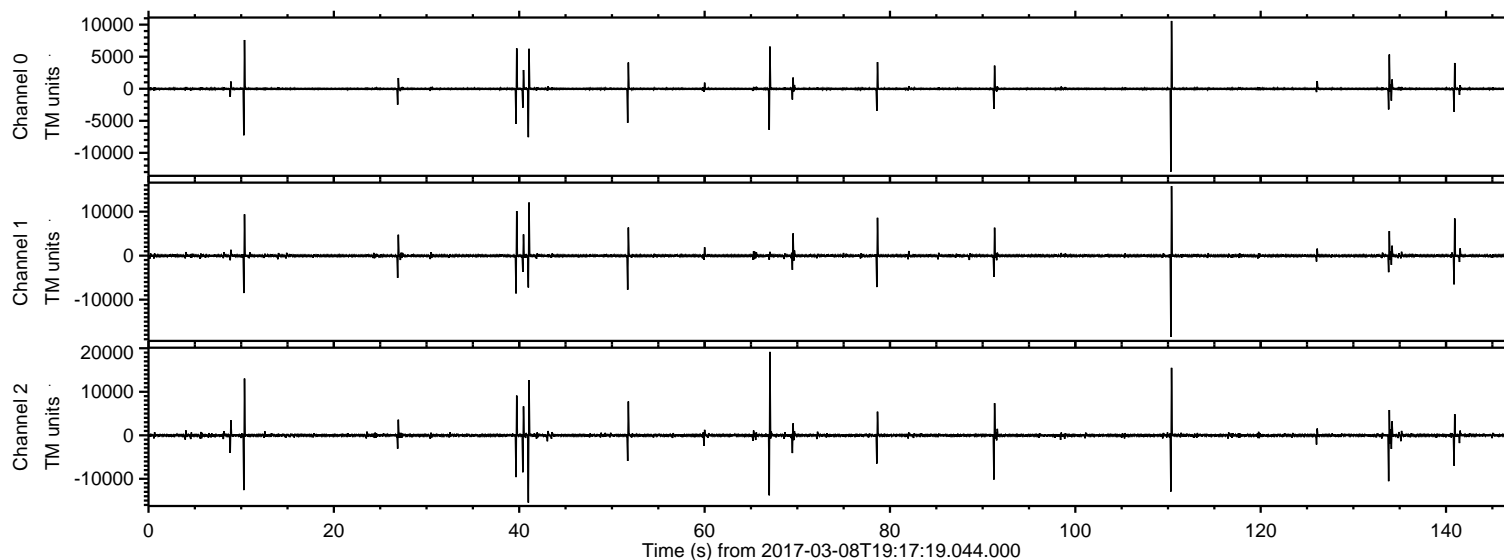
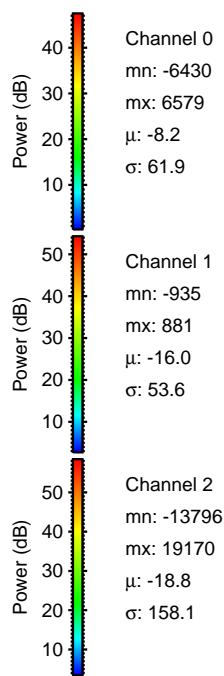
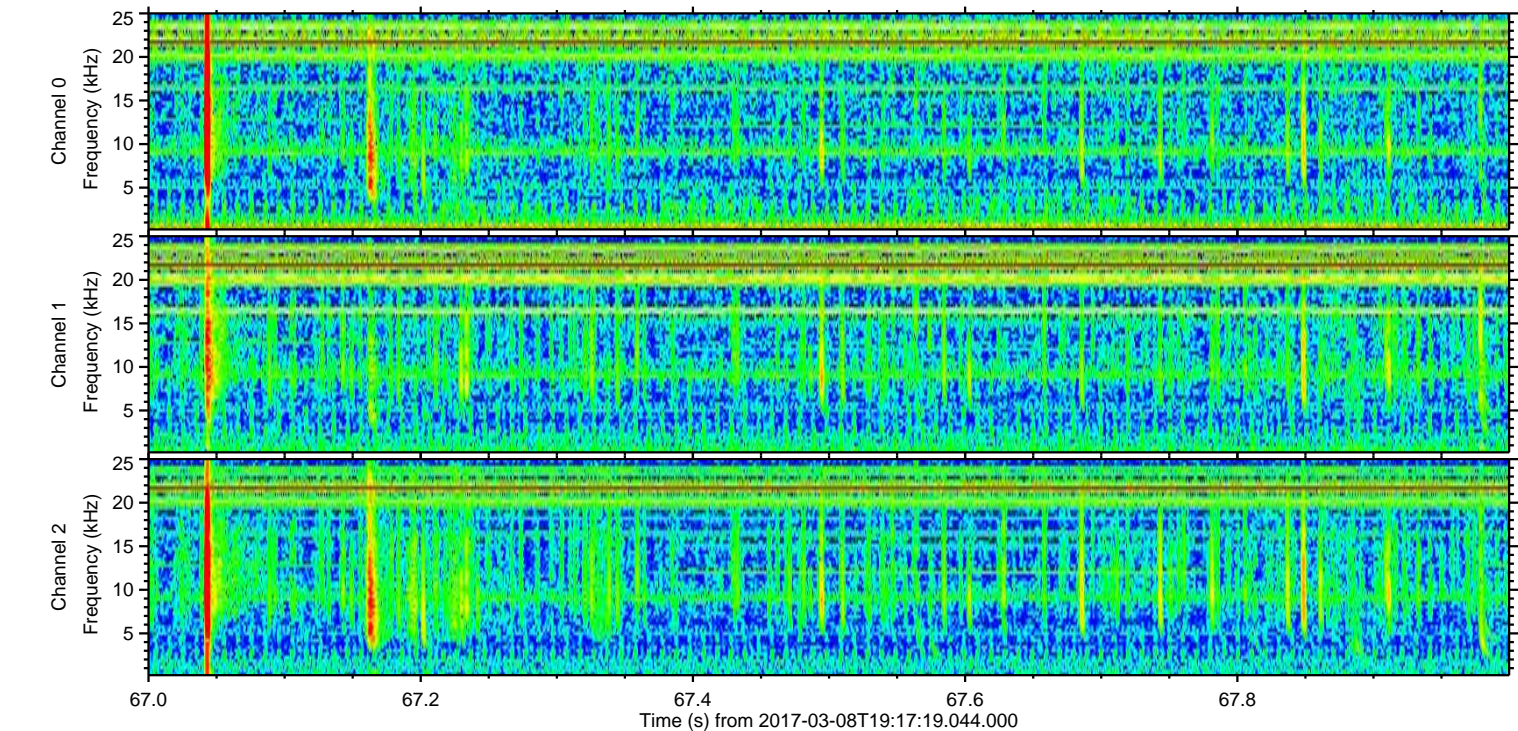
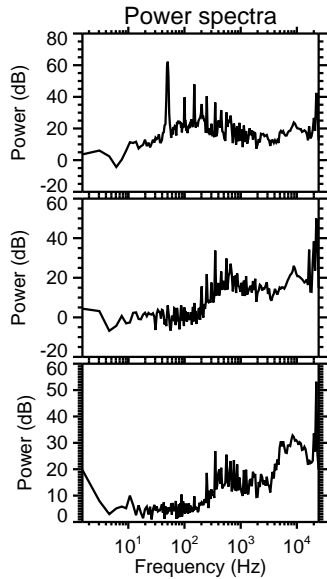
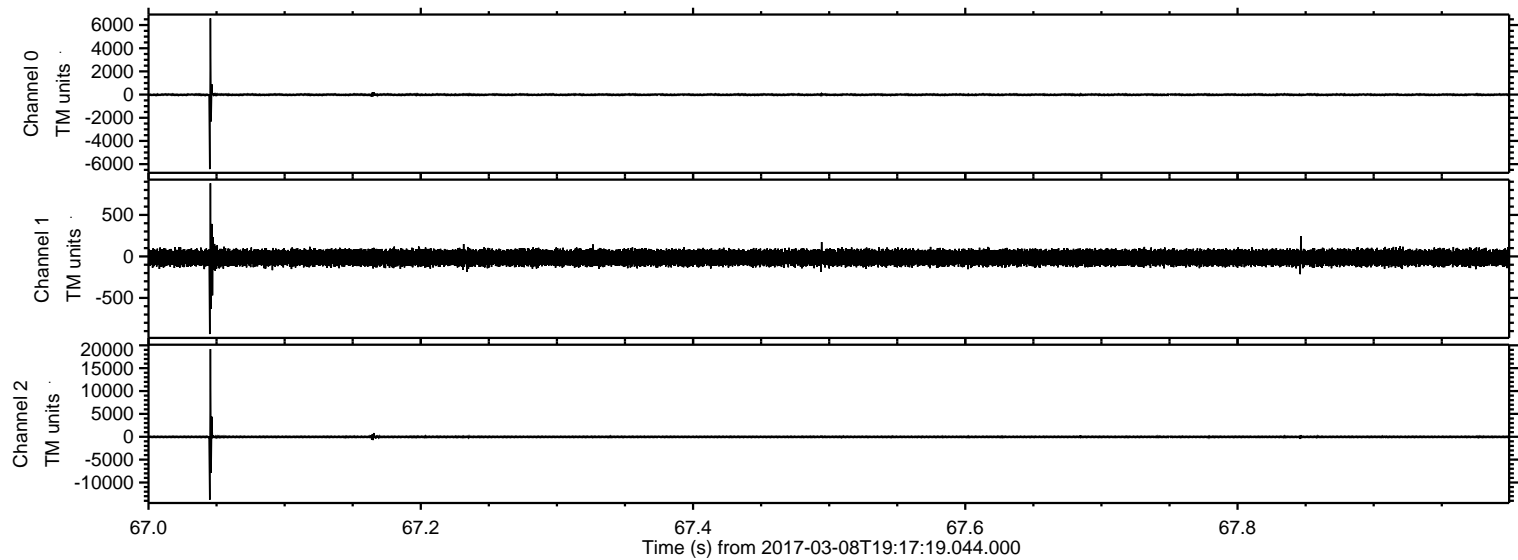

ELMAVAN 3D WAVEFORMS (Measured data sampled at 50 kHz) 51000 packets of 144 samples from 2017-03-08T19:17:19.044.000. Part 111/147

Processed Wed Mar 8 20:25:20 2017 by ELM ver.2012-10-06 from 001__elm20170308_191718__dat00.bin

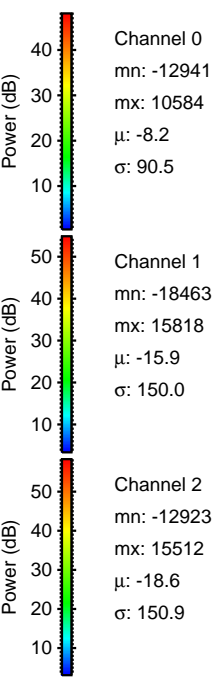
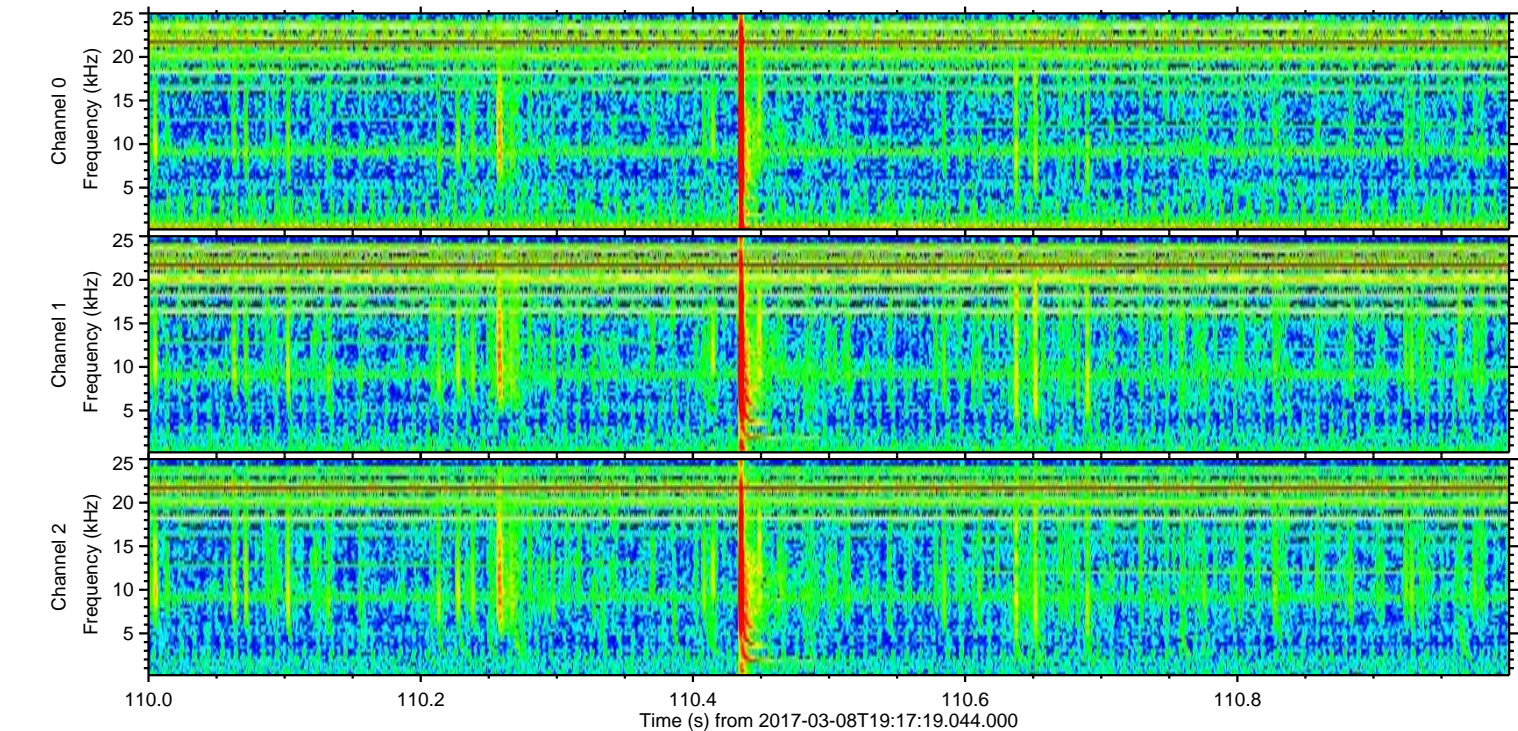
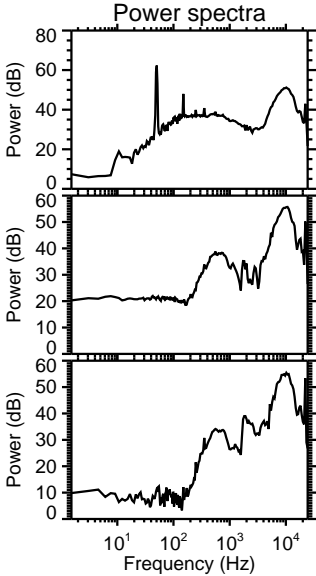
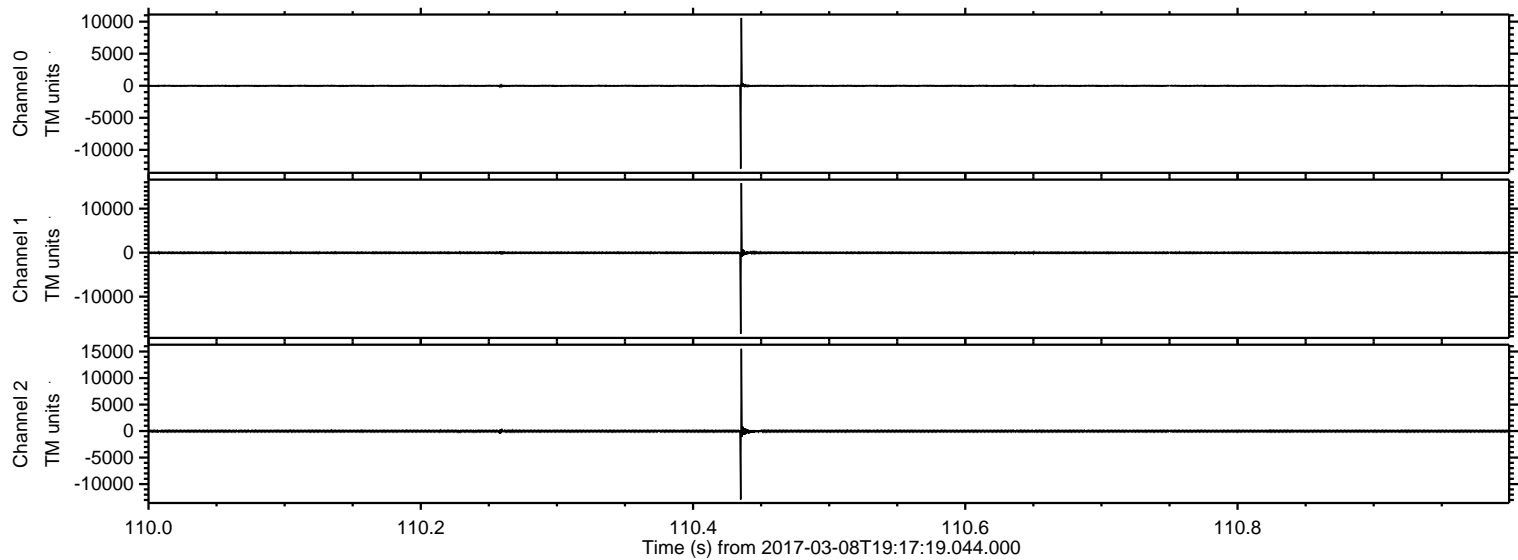

Channel 0
mn: -12941
mx: 10584
 μ : -8.2
 σ : 90.5

Channel 1
mn: -18463
mx: 15818
 μ : -15.9
 σ : 150.0

Channel 2
mn: -12923
mx: 15512
 μ : -18.6
 σ : 150.9

Processed Wed Mar 8 20:25:21 2017 by ELM ver.2012-10-06 from 001__elm20170308_191718__dat00.bin

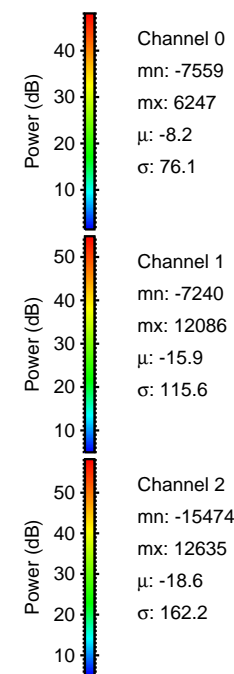
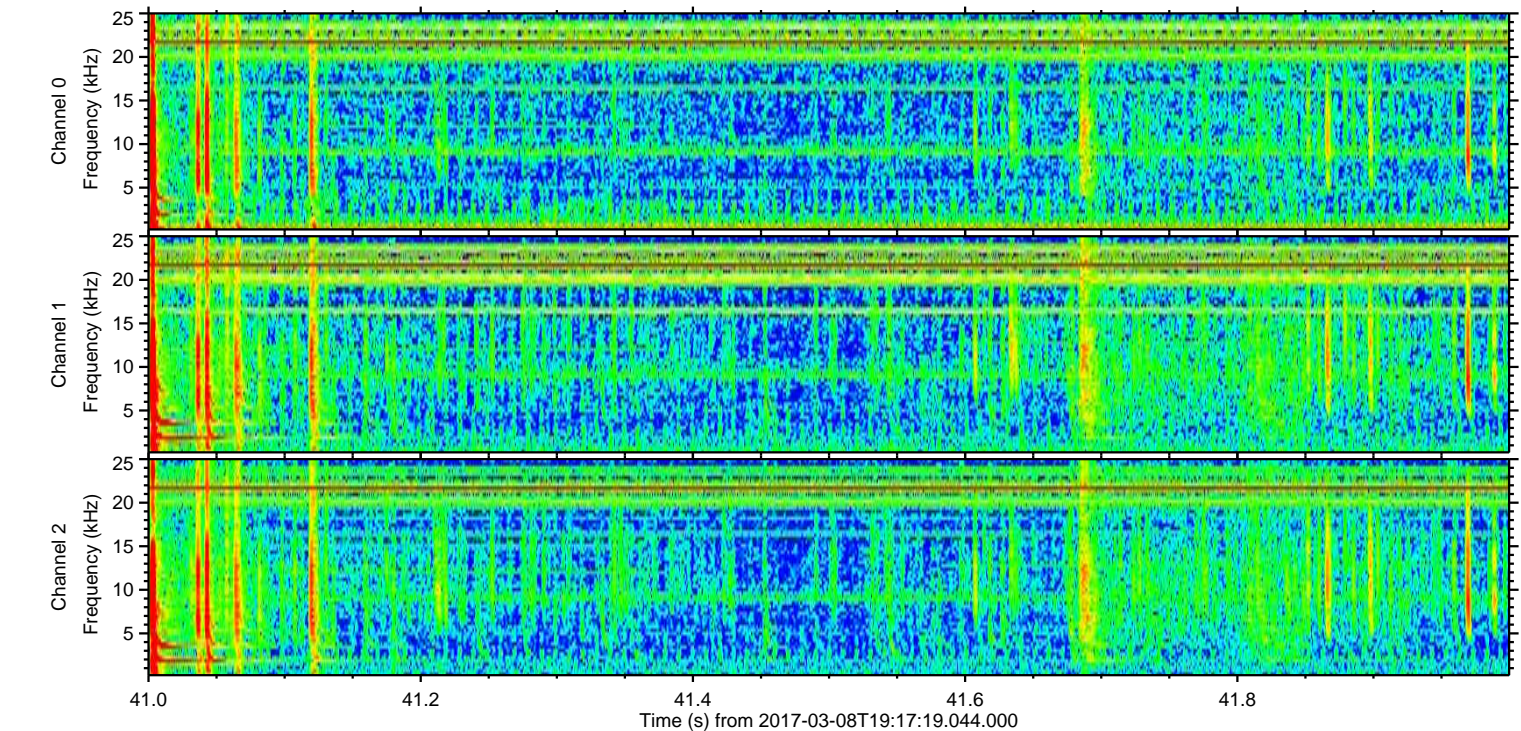
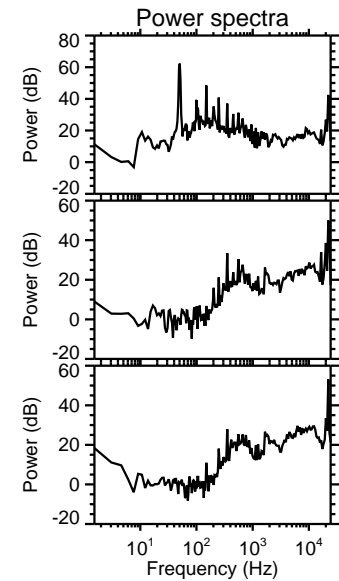
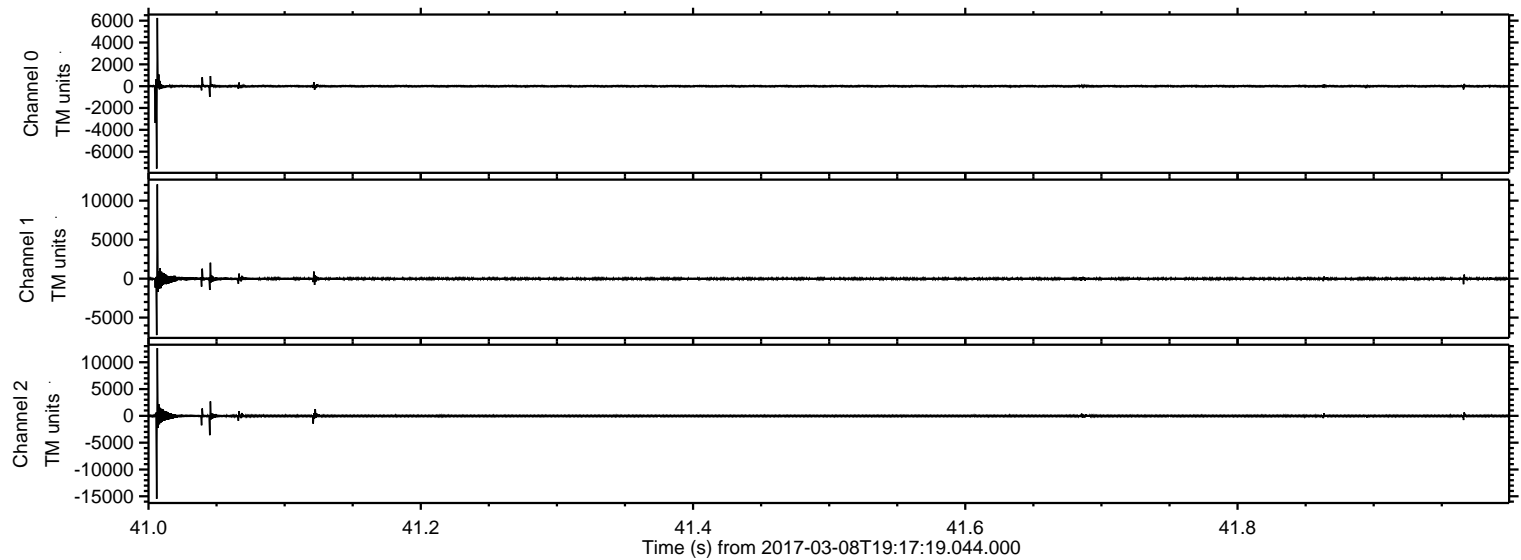

Processed Wed Mar 8 20:25:22 2017 by ELM ver.2012-10-06 from 001__elm20170308_191718__dat00.bin

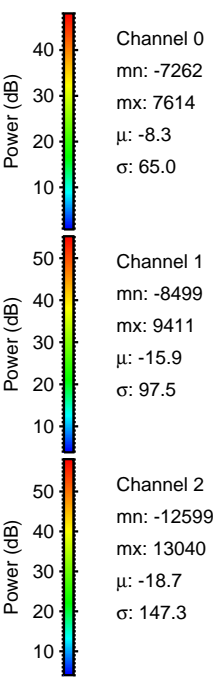
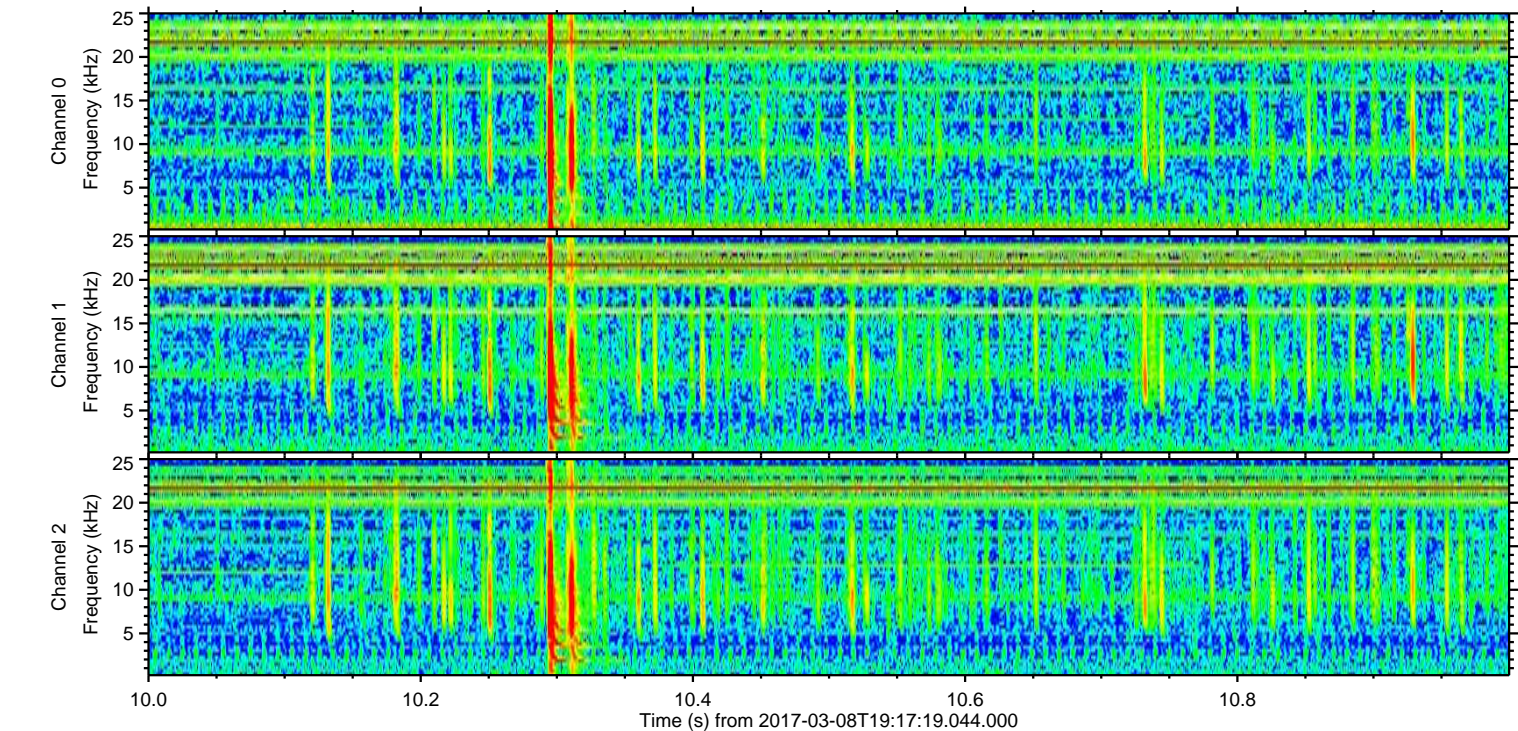
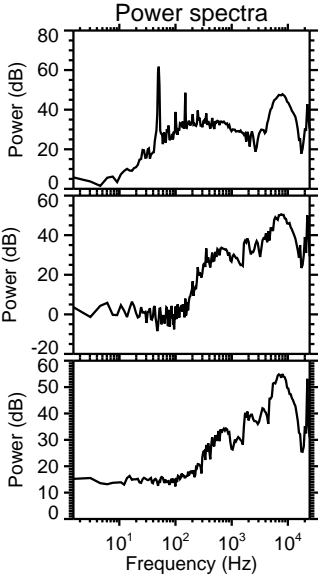
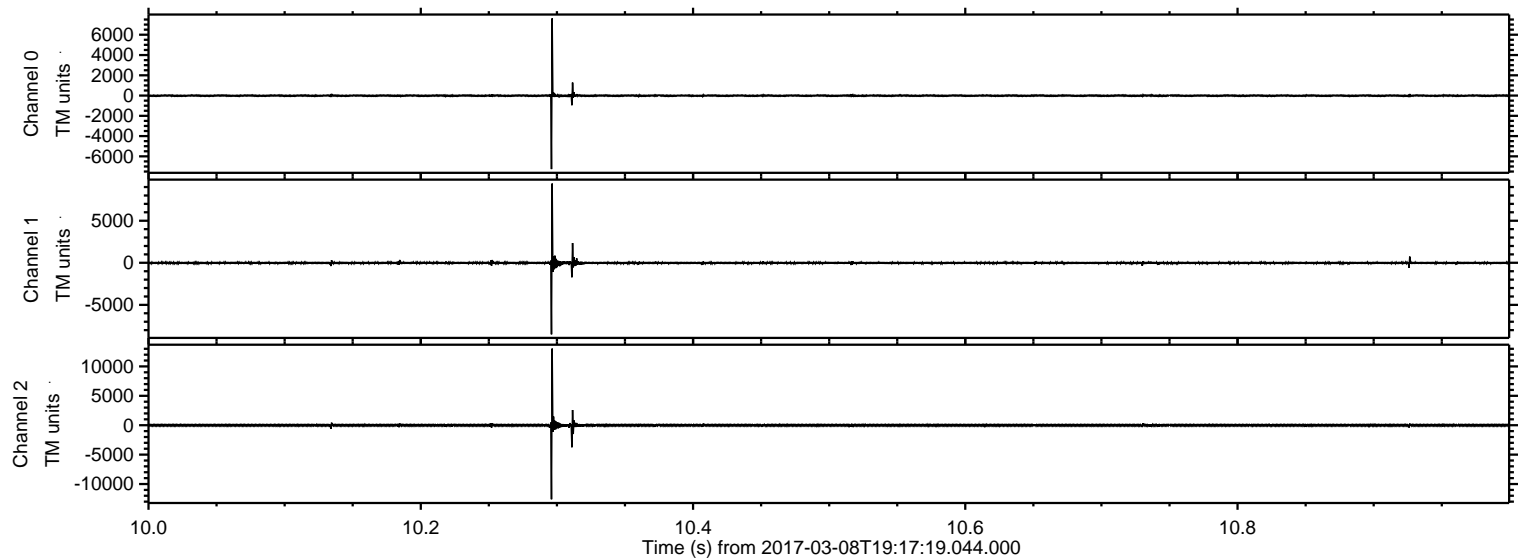

ELMAVAN 3D WAVEFORMS (Measured data sampled at 50 kHz) 51000 packets of 144 samples from 2017-03-08T19:17:19.044.000. Part 134/147

Processed Wed Mar 8 20:25:23 2017 by ELM ver.2012-10-06 from 001__elm20170308_191718__dat00.bin

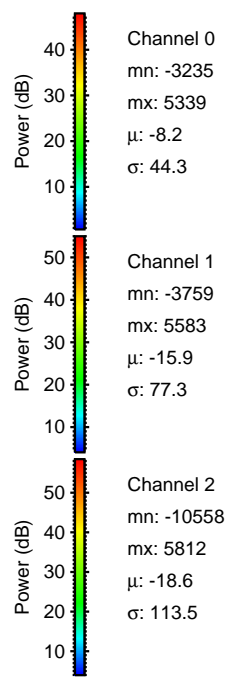
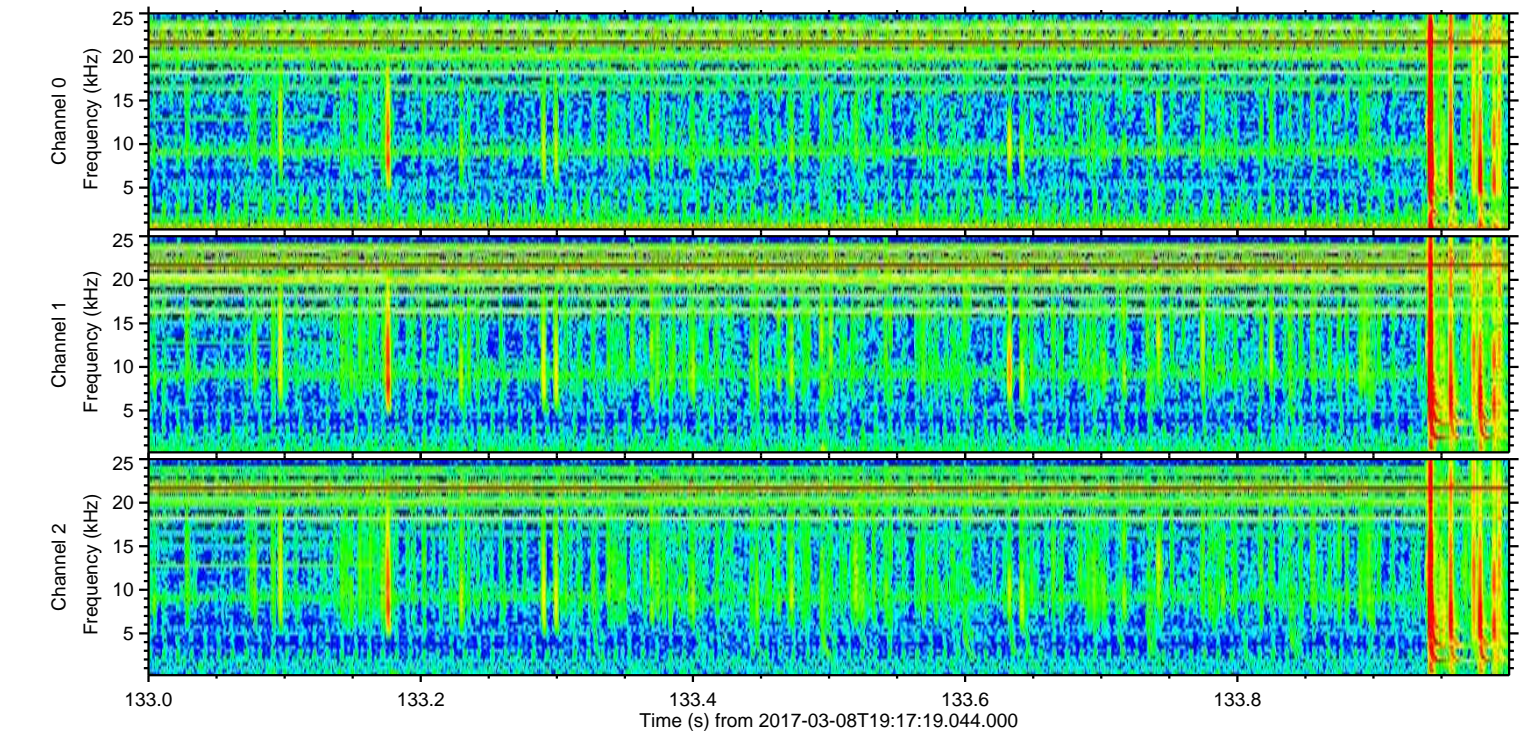
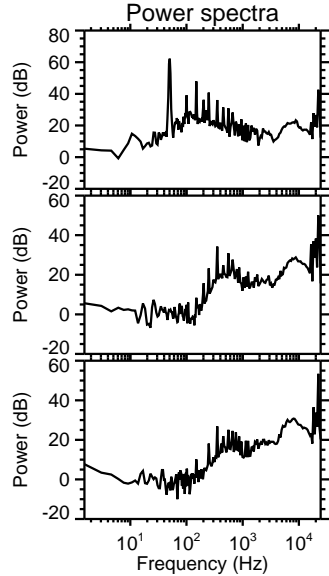
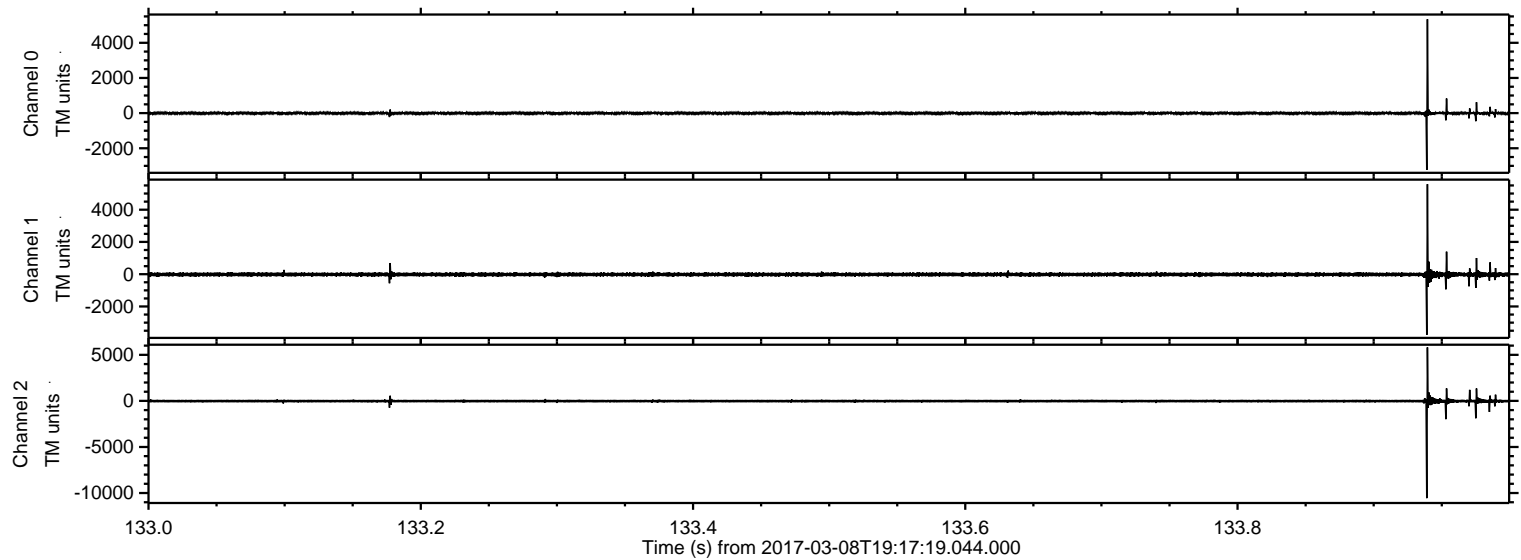

Processed Wed Mar 8 20:25:24 2017 by ELM ver.2012-10-06 from 001__elm20170308_191718__dat00.bin

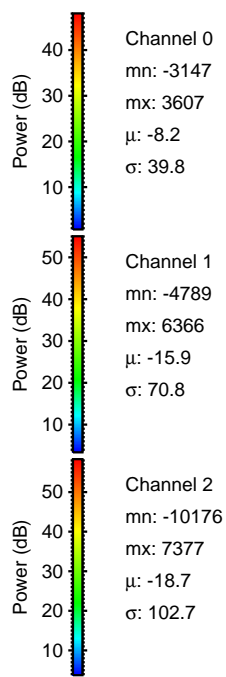
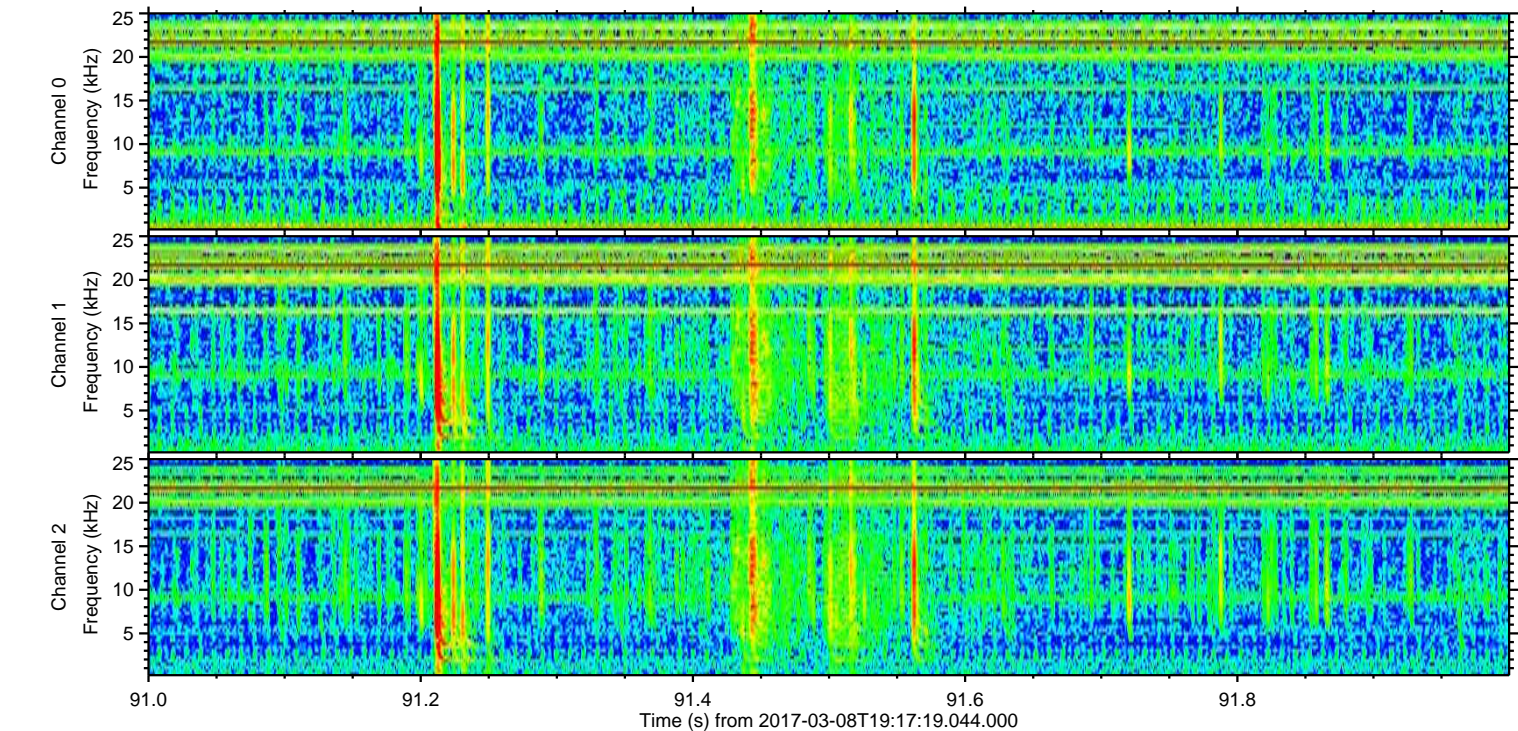
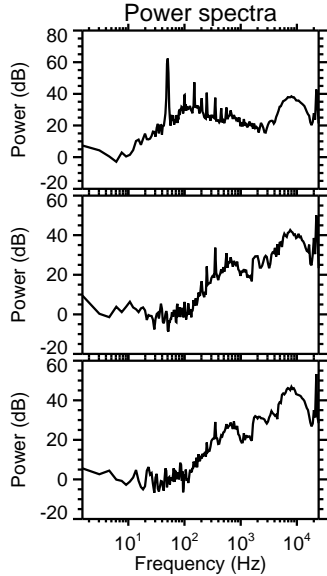
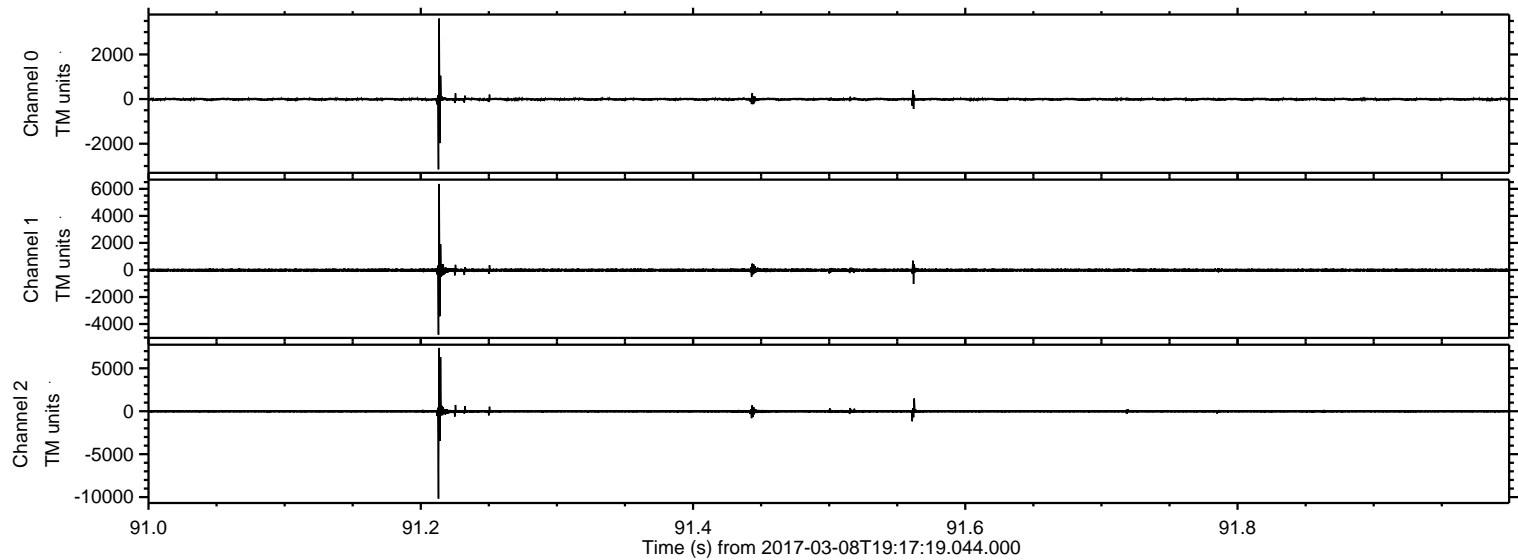

Processed Wed Mar 8 20:25:25 2017 by ELM ver.2012-10-06 from 001__elm20170308_191718__dat00.bin

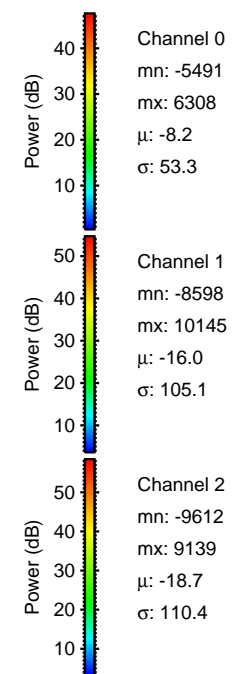
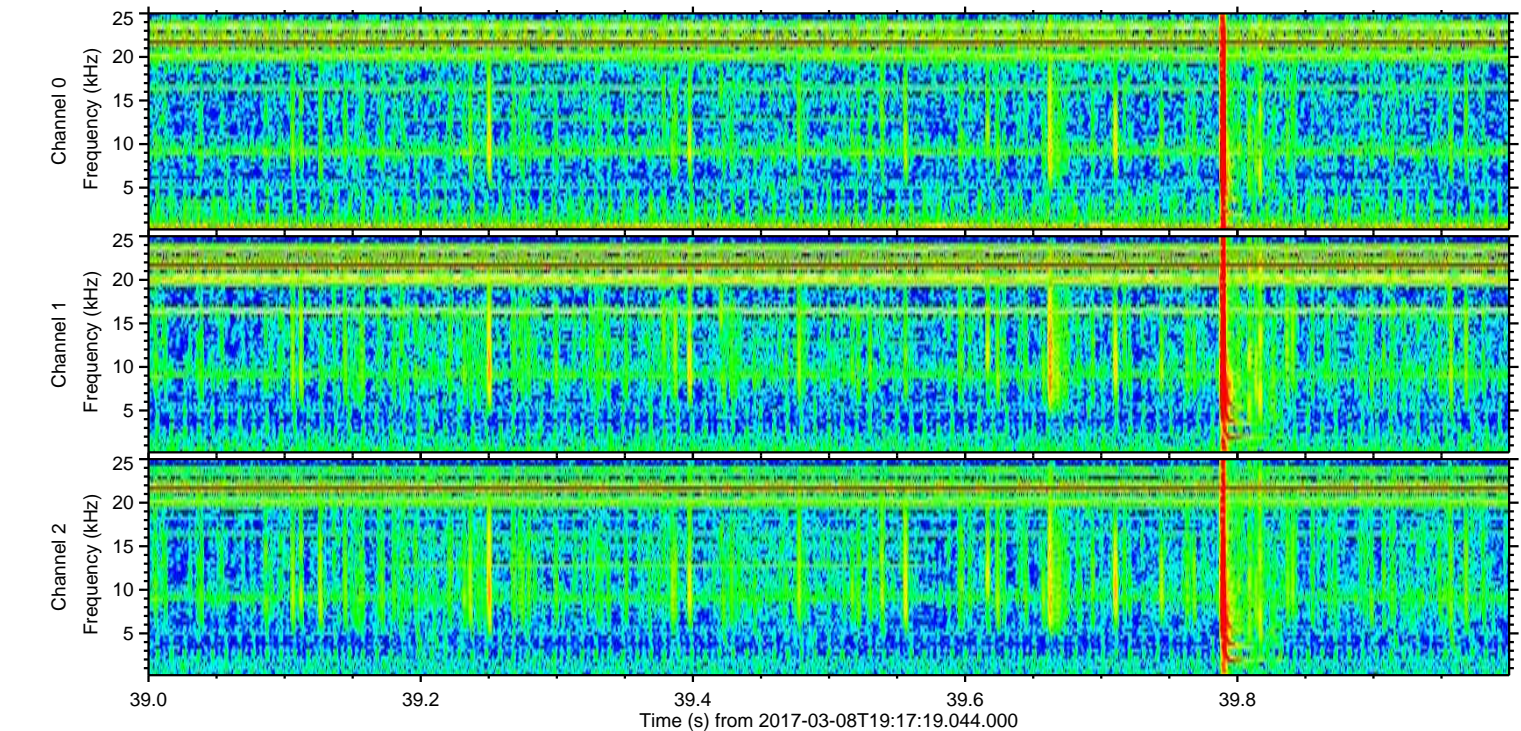
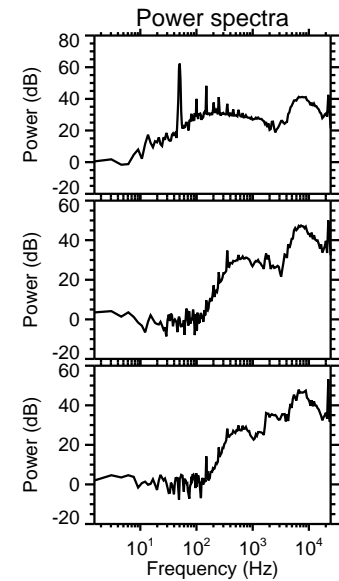
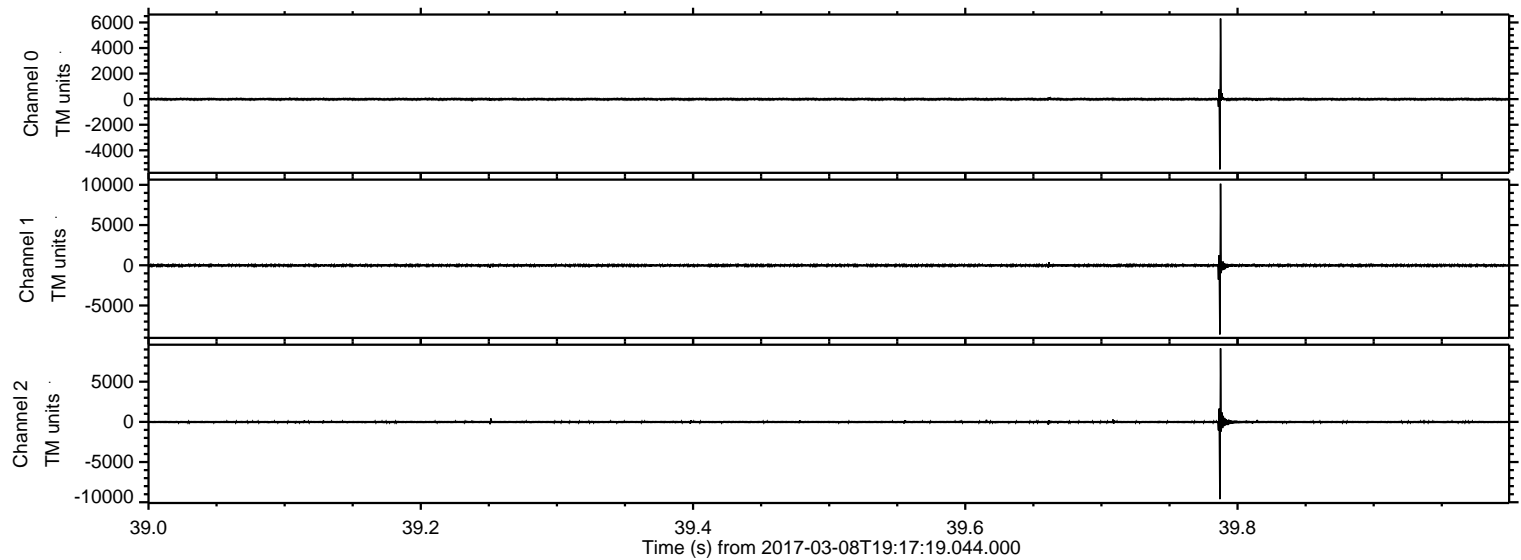

Processed Wed Mar 8 20:25:26 2017 by ELM ver.2012-10-06 from 001__elm20170308_191718__dat00.bin

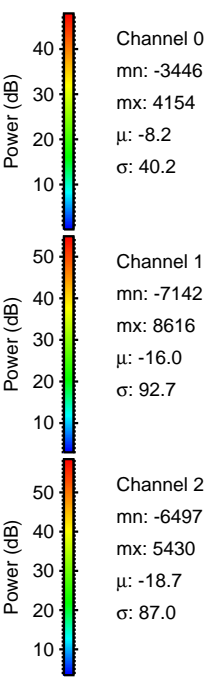
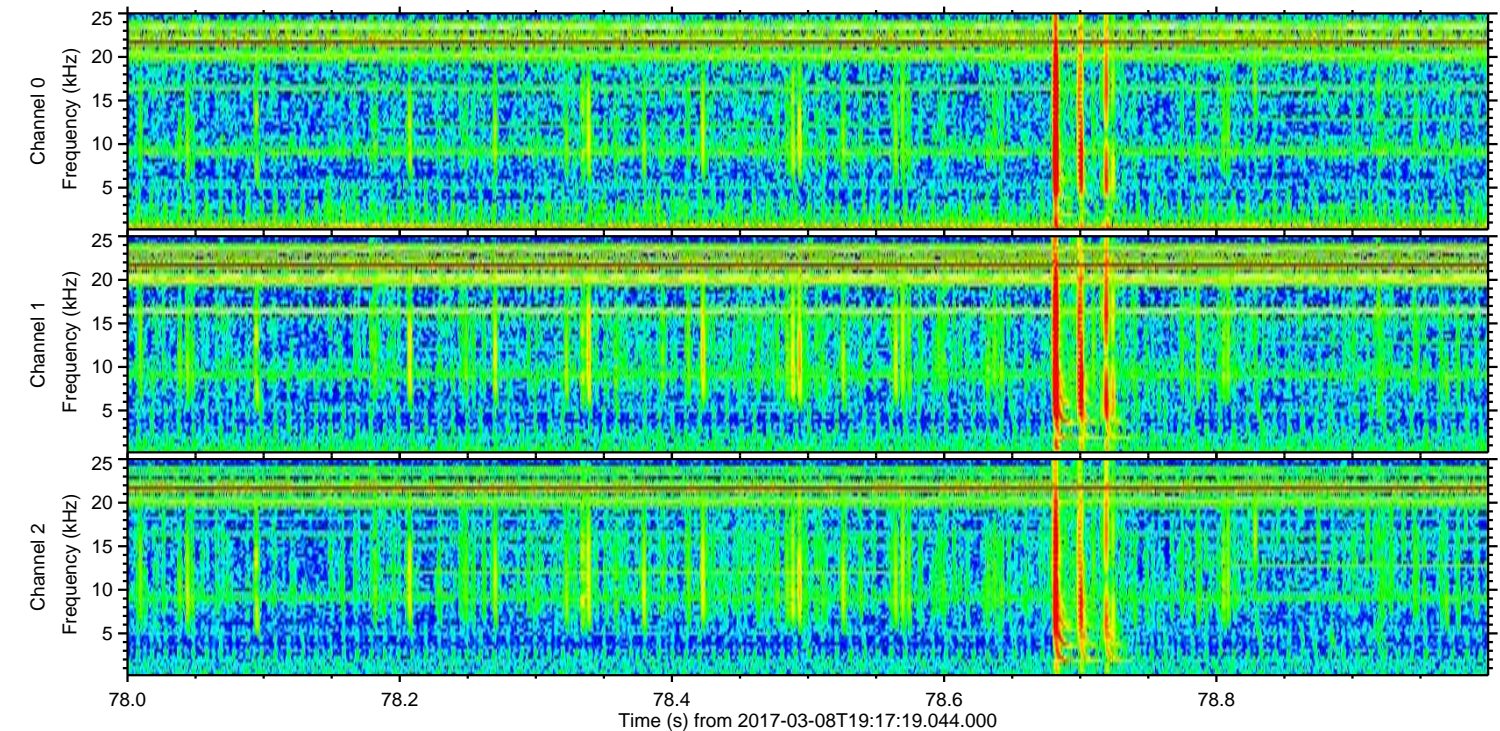
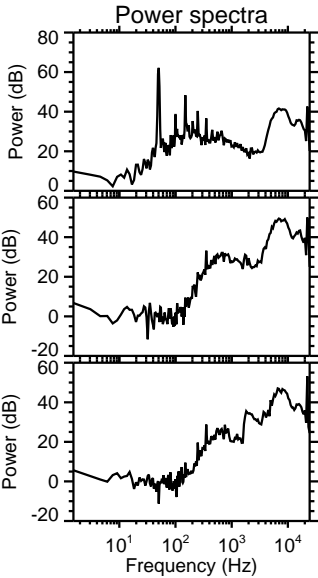
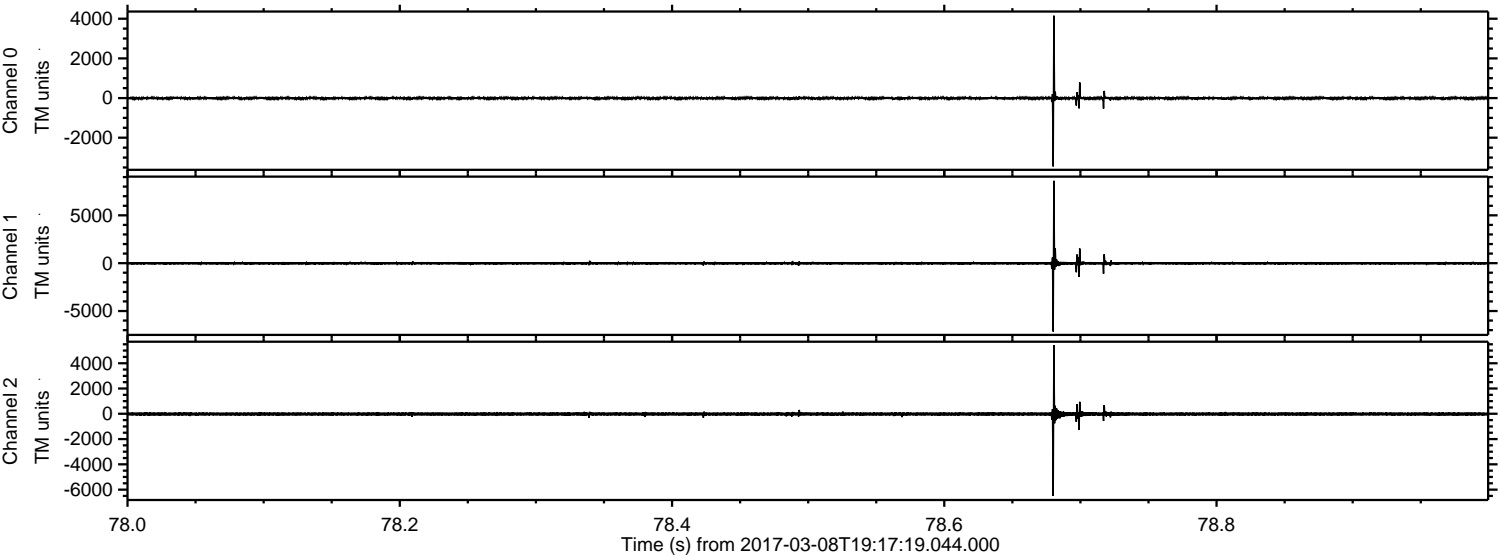

Processed Wed Mar 8 20:25:27 2017 by ELM ver.2012-10-06 from 001__elm20170308_191718__dat00.bin

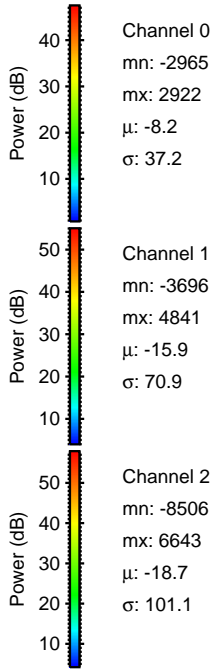
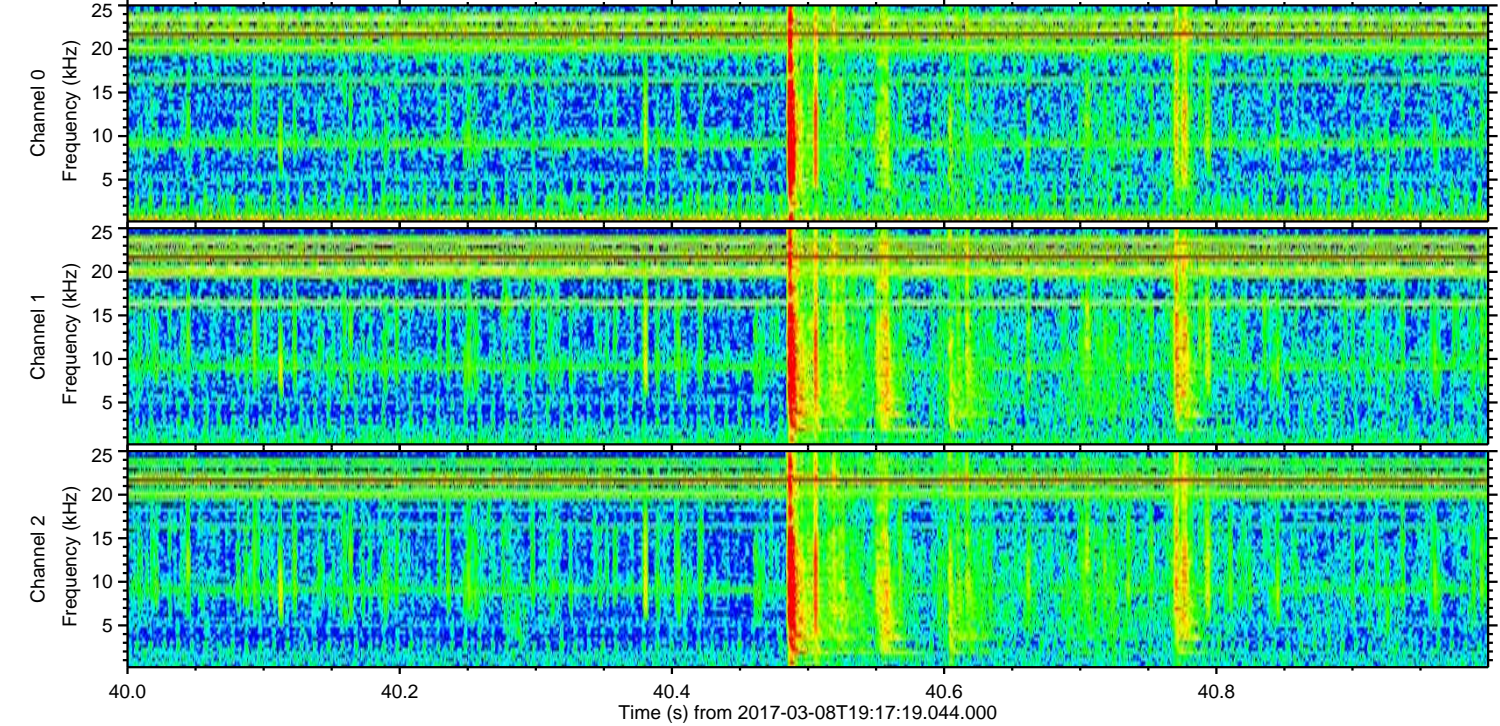
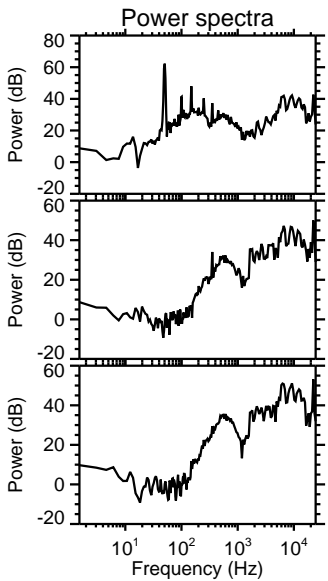
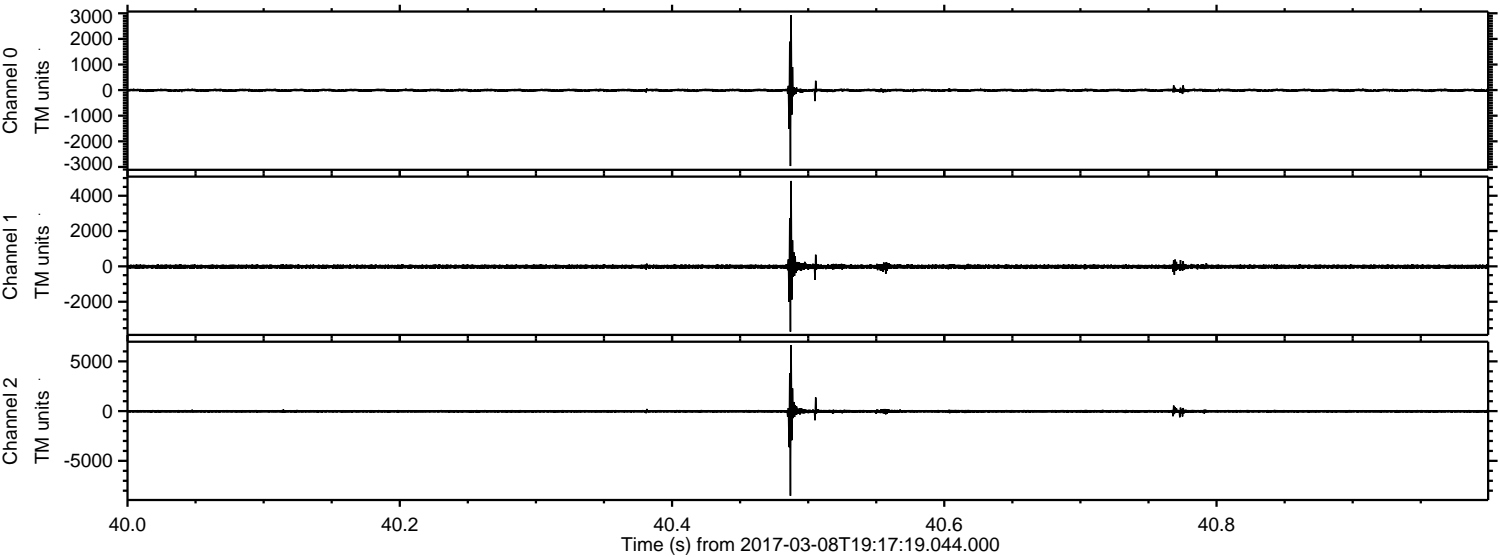

Channel 0
mn: -2965
mx: 2922
 μ : -8.2
 σ : 37.2

Channel 1
mn: -3696
mx: 4841
 μ : -15.9
 σ : 70.9

Channel 2
mn: -8506
mx: 6643
 μ : -18.7
 σ : 101.1

