

ELMAVAN 3D WAVEFORMS (Measured data sampled at 50 kHz) 51000 packets of 144 samples from 2017-03-08T18:02:15.841.000.

Processed Wed Mar 8 19:09:59 2017 by ELM ver.2012-10-06 from 001__elm20170308_180214__dat00.bin

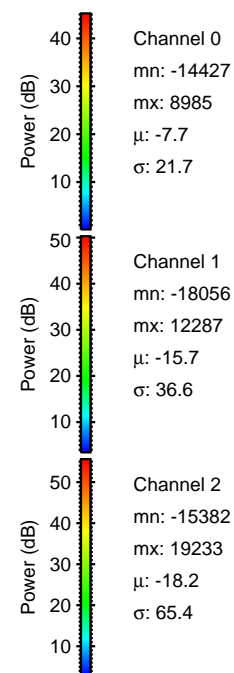

Processed Wed Mar 8 19:10:14 2017 by ELM ver.2012-10-06 from 001__elm20170308_180214__dat00.bin

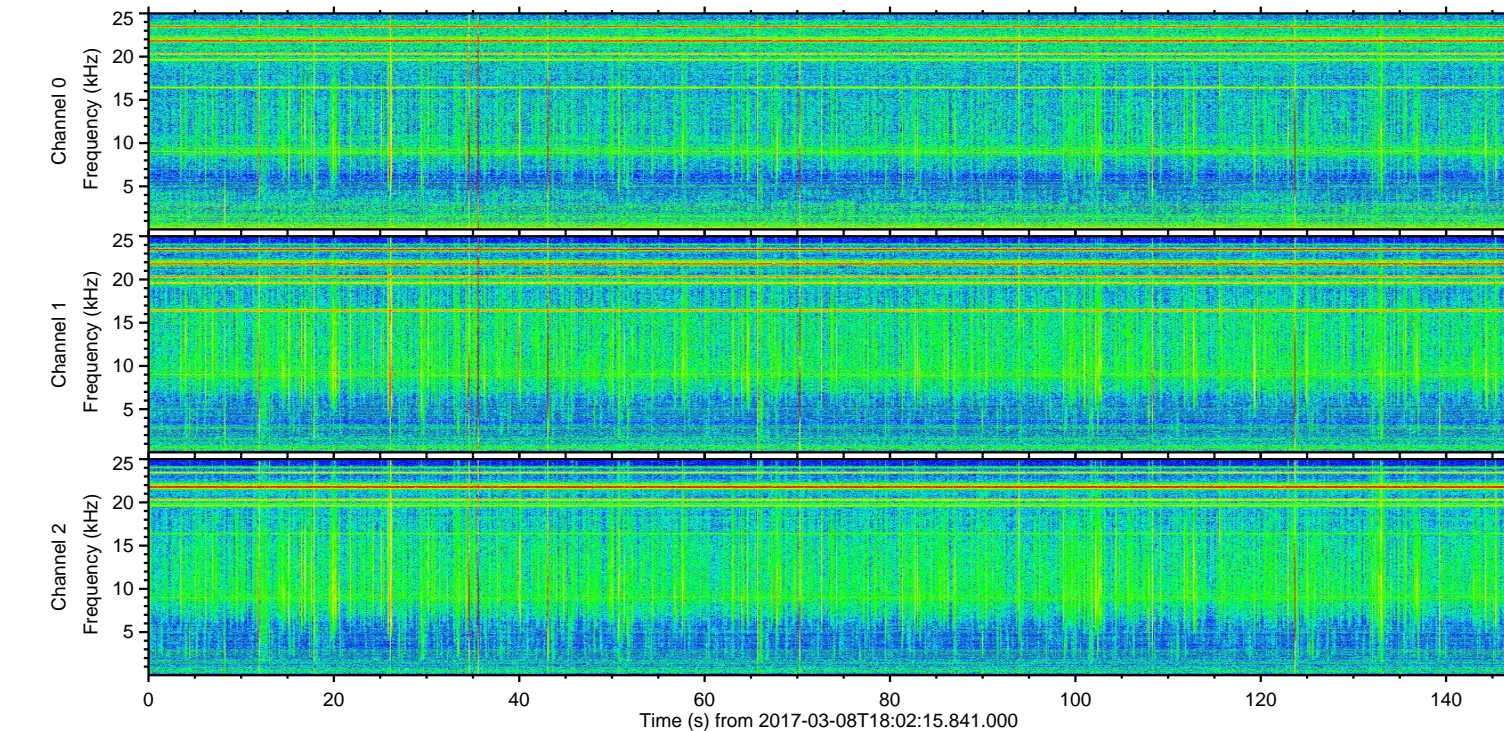
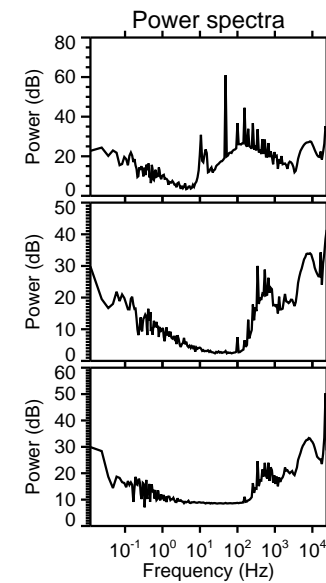
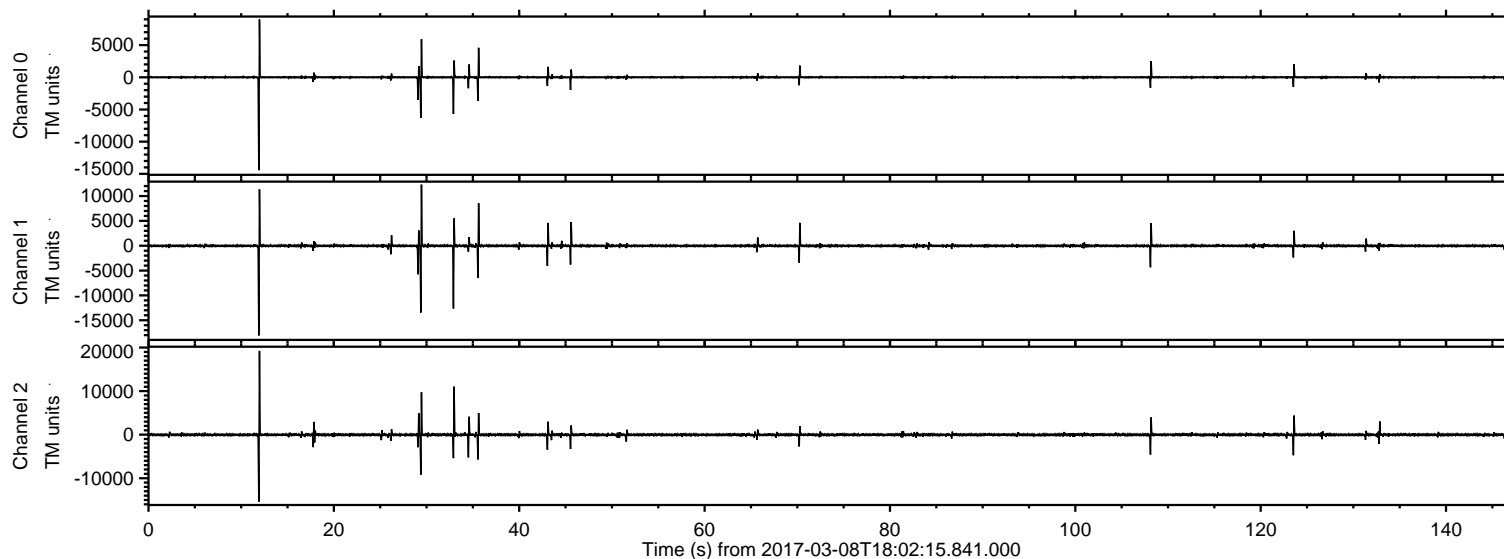
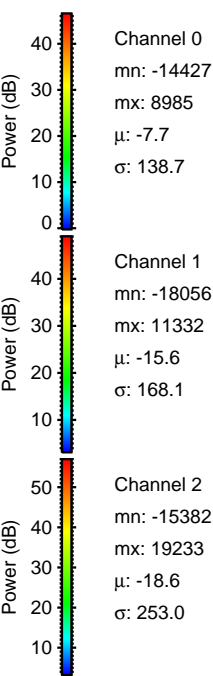
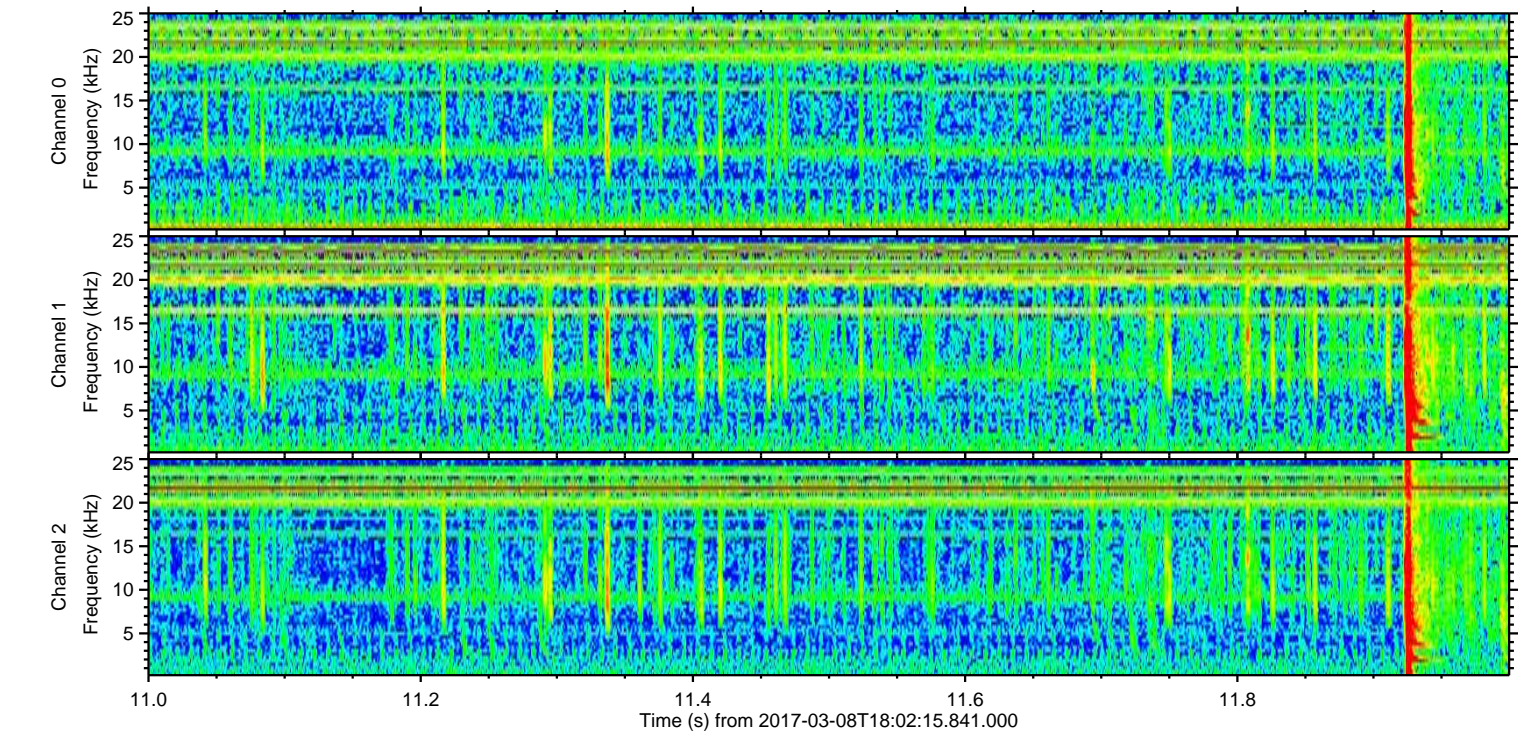
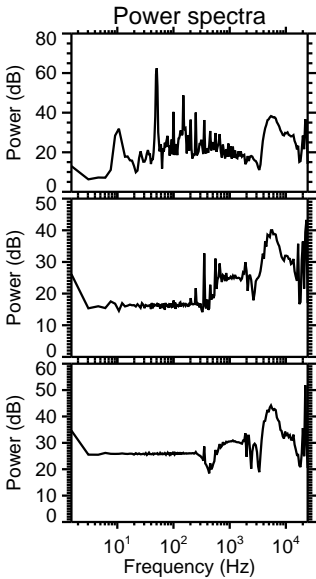
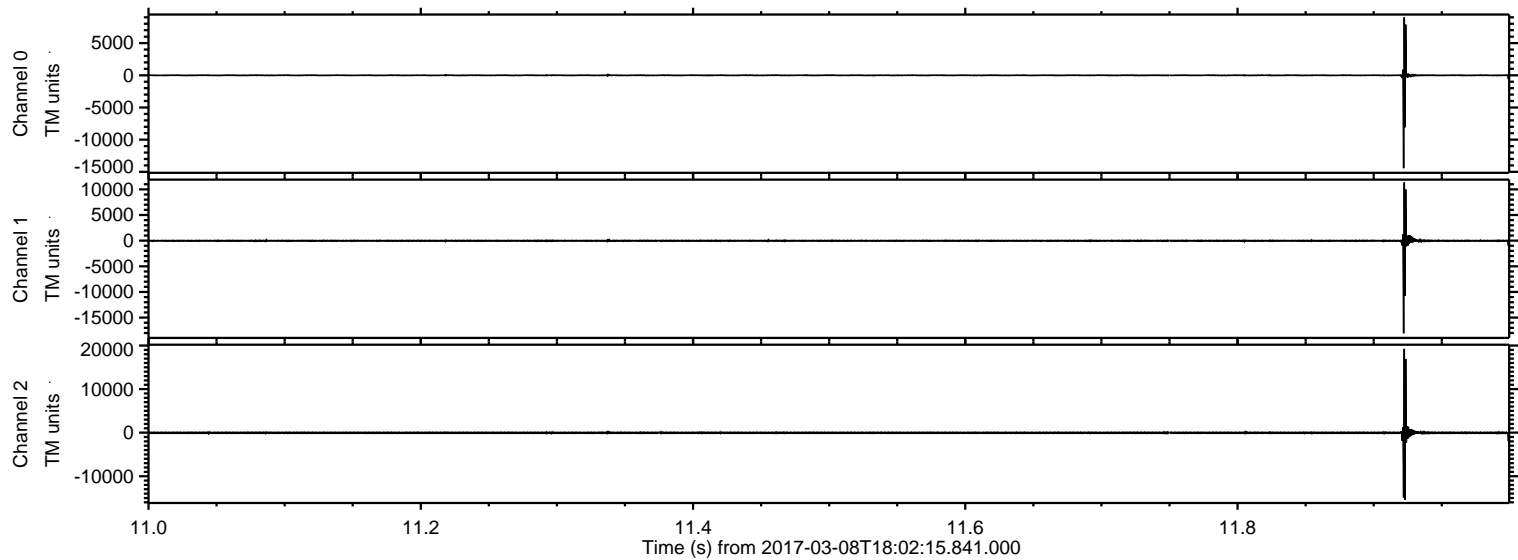

Processed Wed Mar 8 19:10:15 2017 by ELM ver.2012-10-06 from 001__elm20170308_180214__dat00.bin

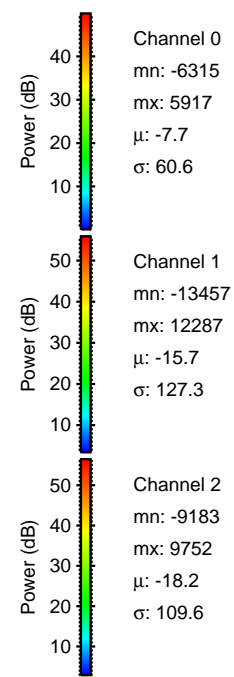
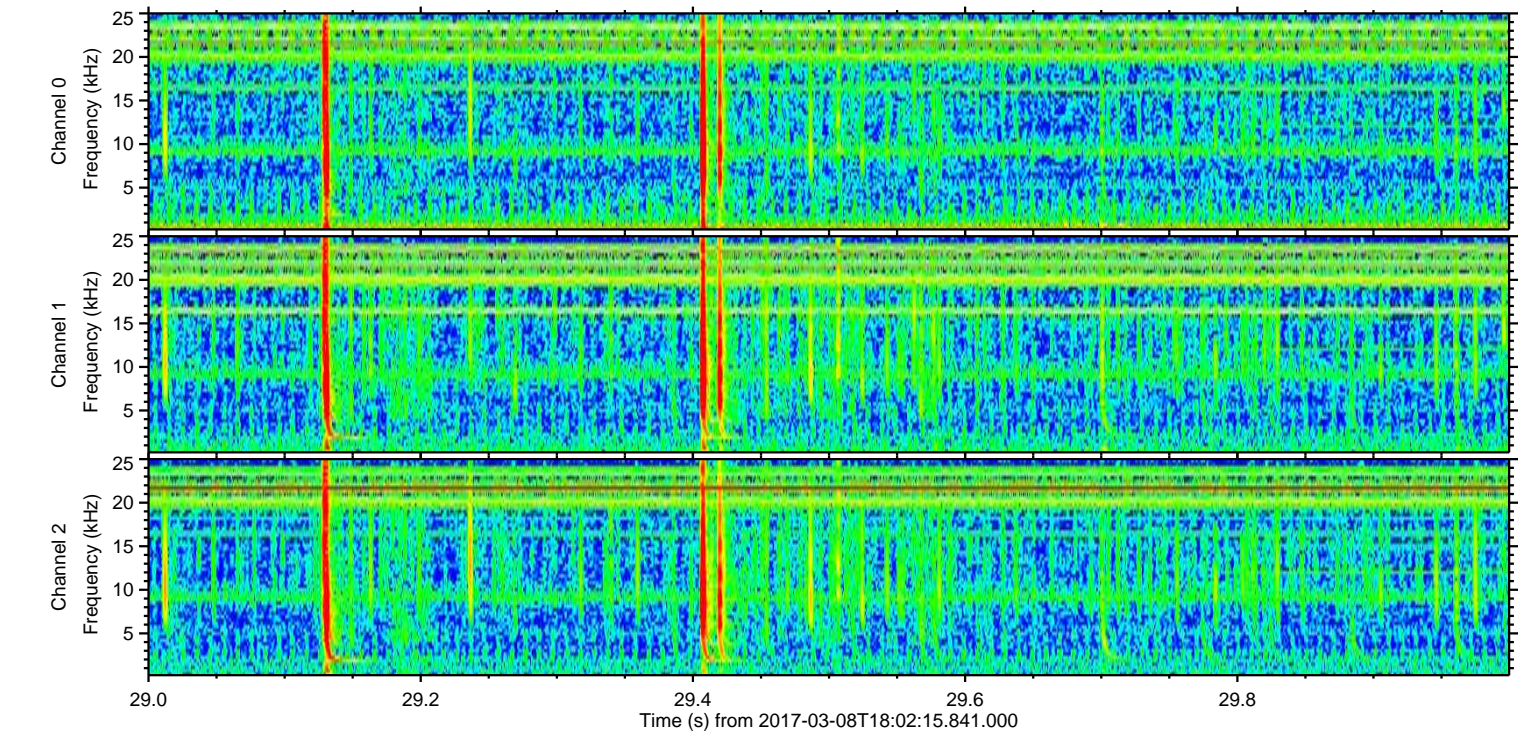
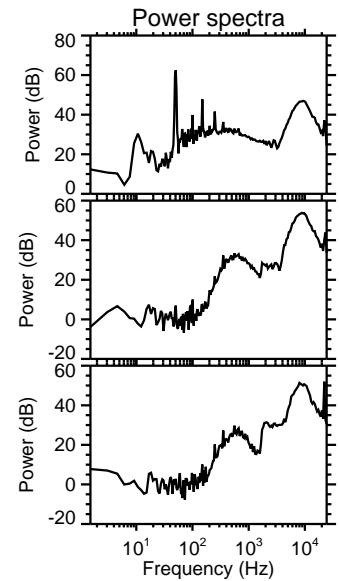
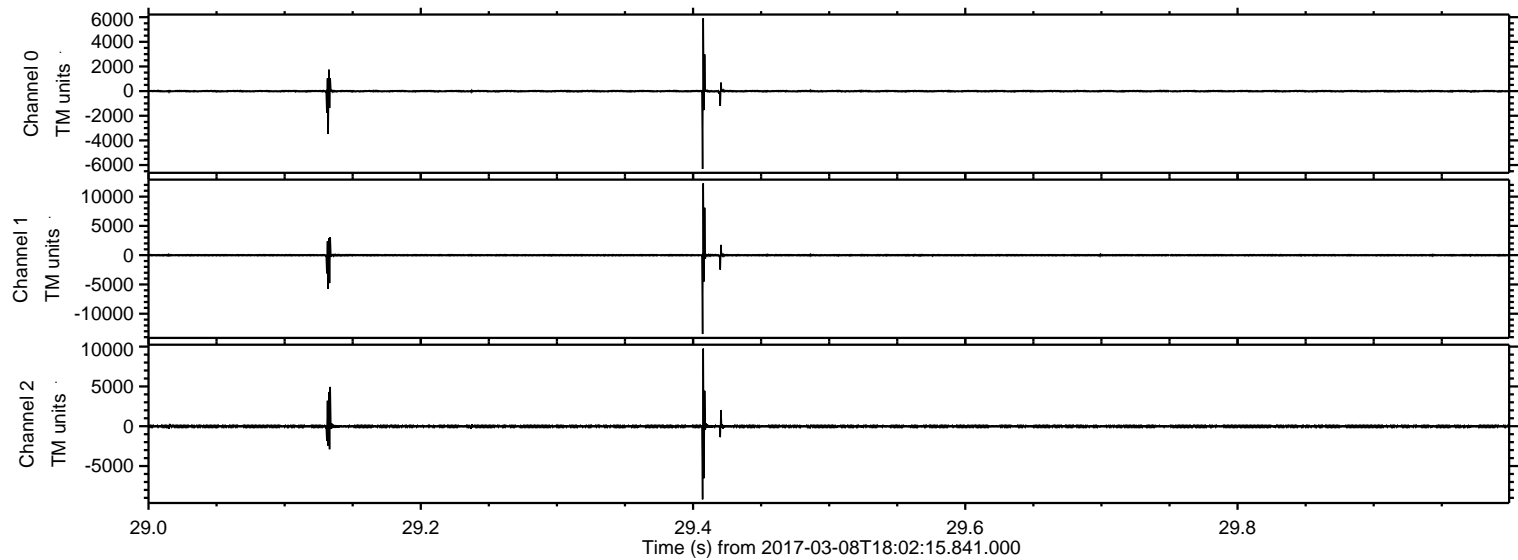

Processed Wed Mar 8 19:10:16 2017 by ELM ver.2012-10-06 from 001__elm20170308_180214__dat00.bin

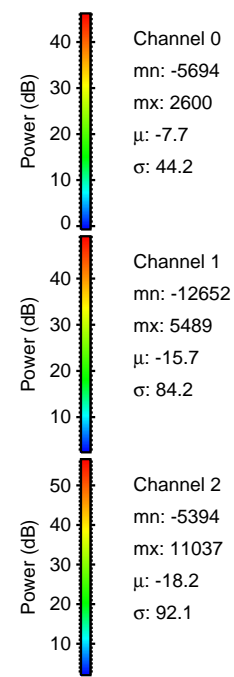
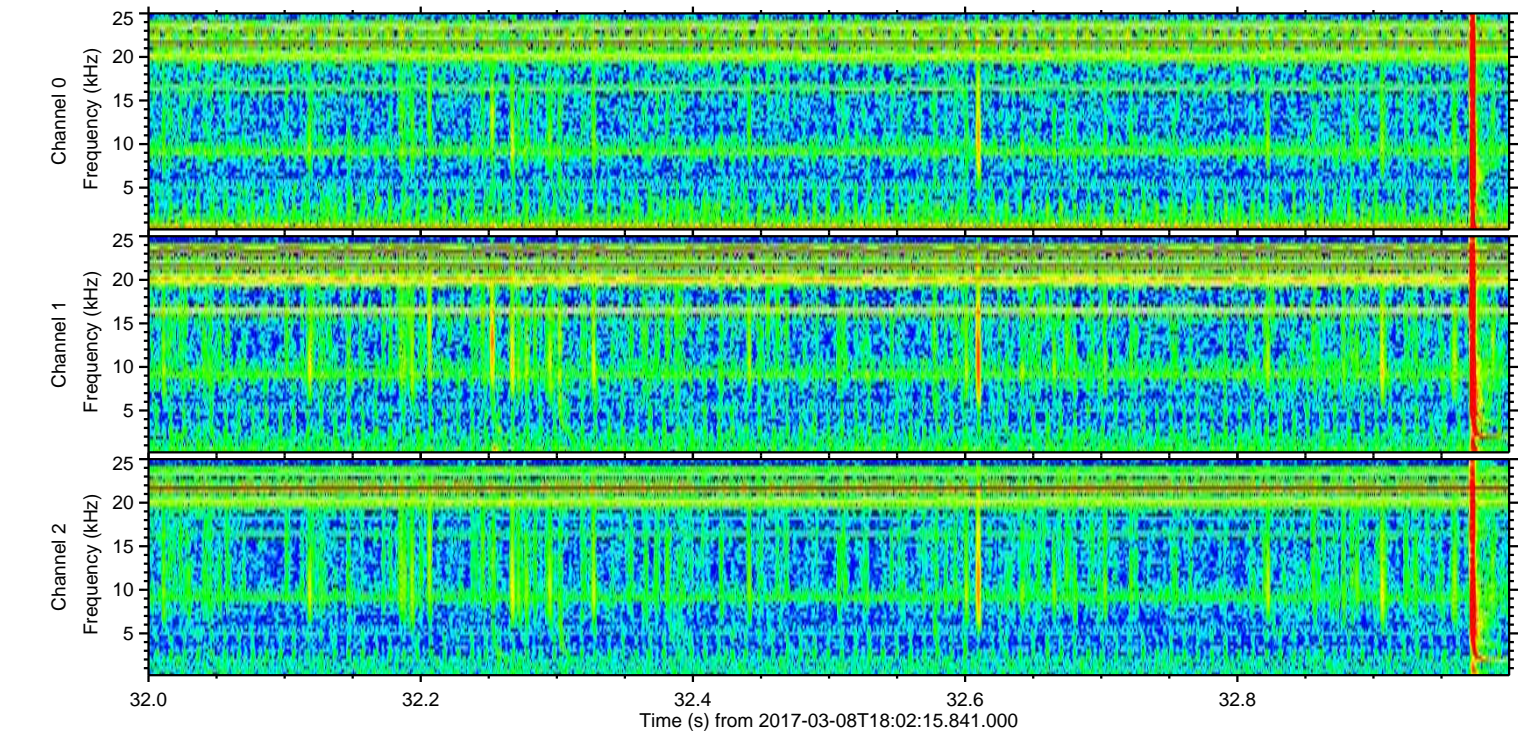
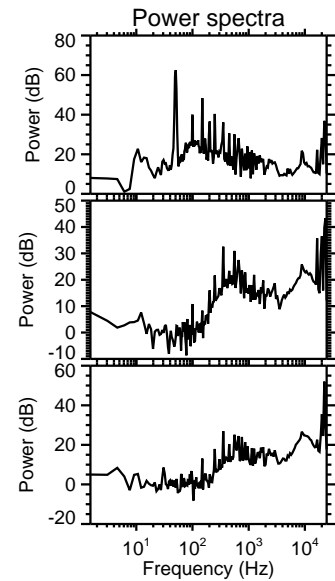
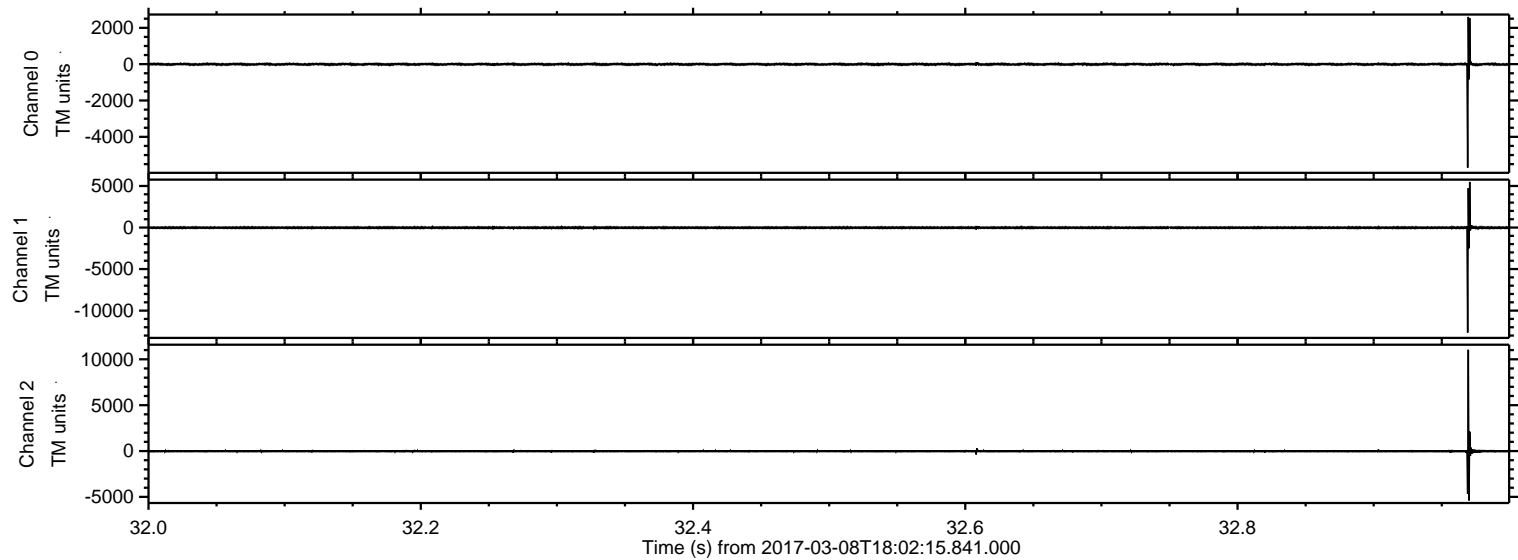

Processed Wed Mar 8 19:10:17 2017 by ELM ver.2012-10-06 from 001__elm20170308_180214__dat00.bin

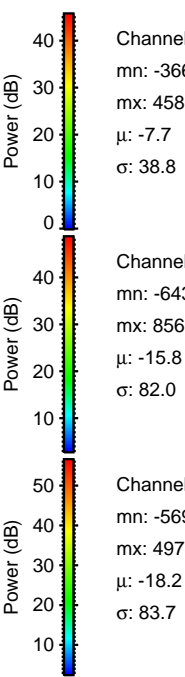
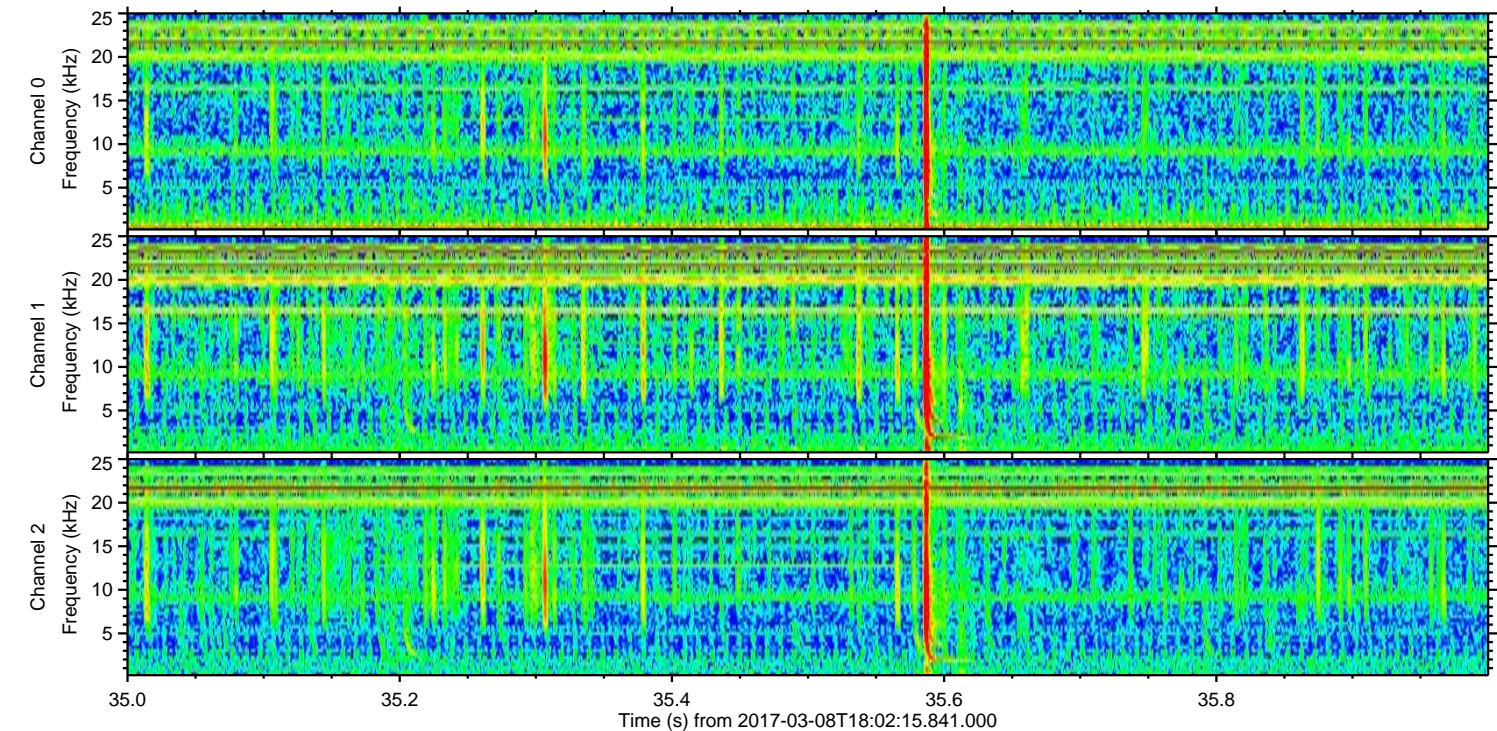
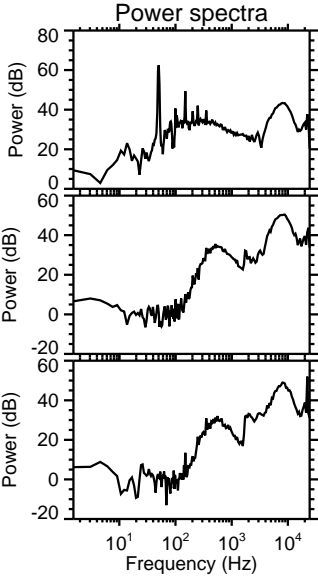
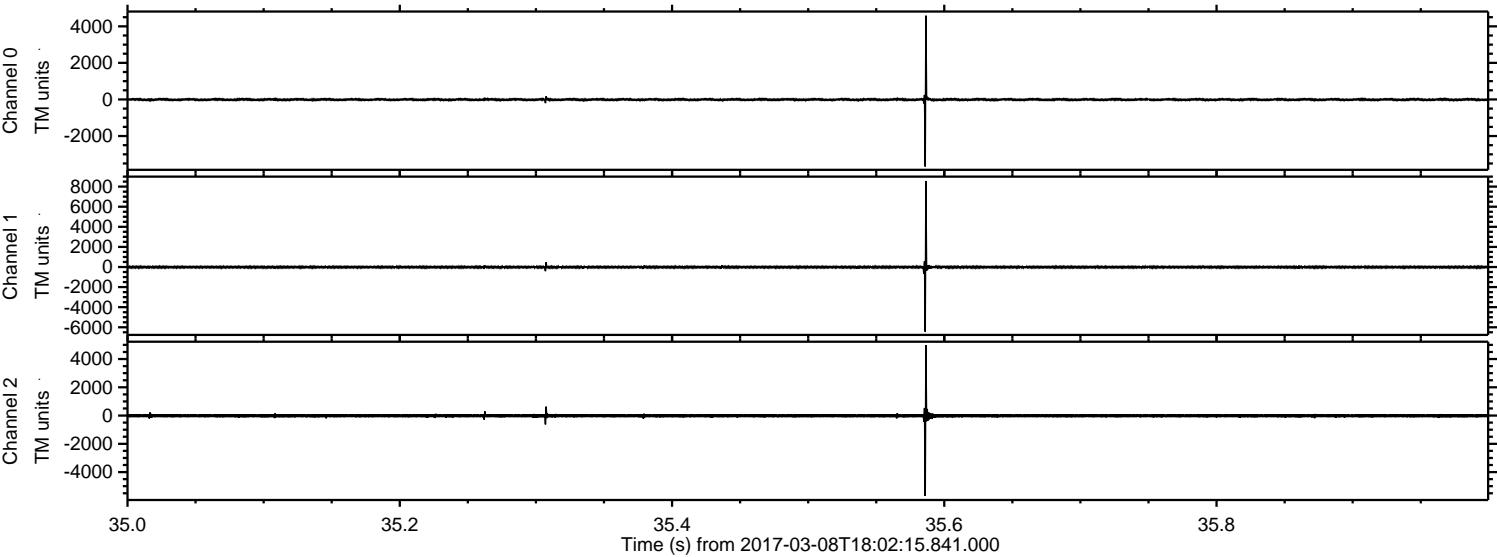

Channel 0
mn: -3665
mx: 4580
 μ : -7.7
 σ : 38.8

Channel 1
mn: -6438
mx: 8568
 μ : -15.8
 σ : 82.0

Channel 2
mn: -5692
mx: 4978
 μ : -18.2
 σ : 83.7

Processed Wed Mar 8 19:10:18 2017 by ELM ver.2012-10-06 from 001__elm20170308_180214__dat00.bin

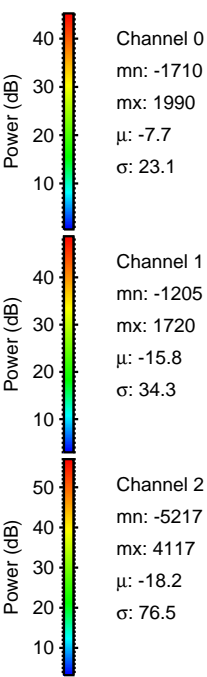
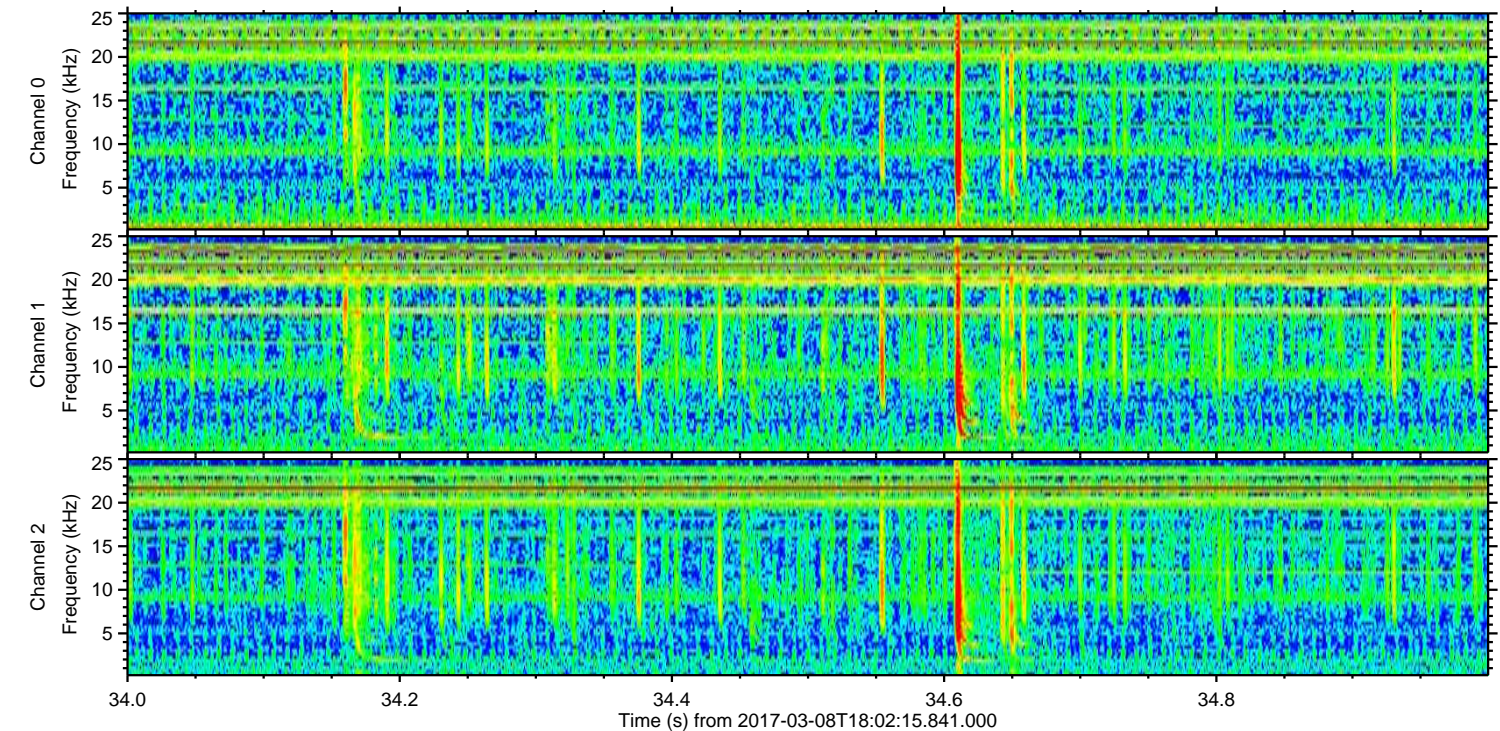
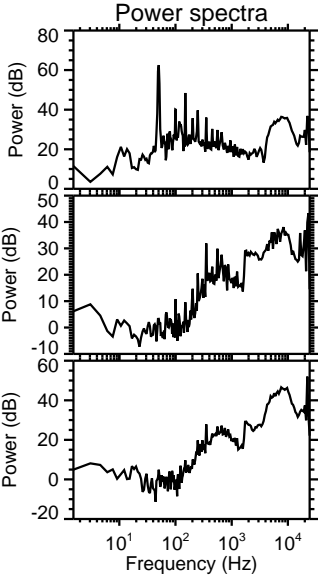
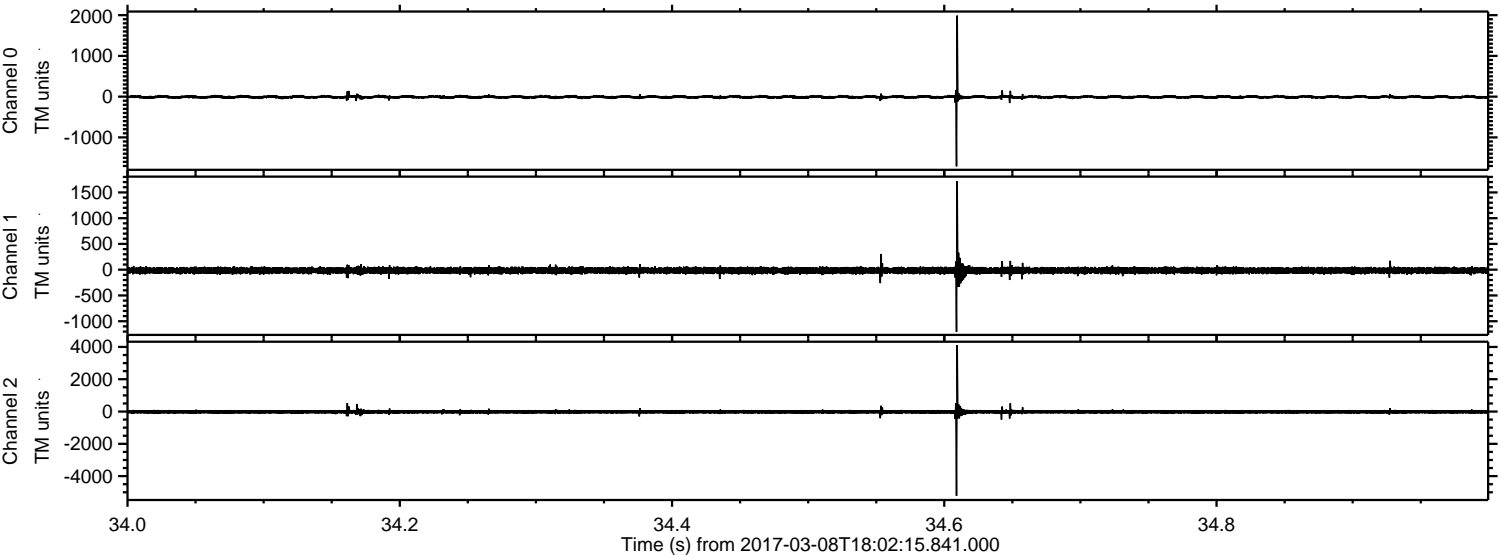

ELMAVAN 3D WAVEFORMS (Measured data sampled at 50 kHz) 51000 packets of 144 samples from 2017-03-08T18:02:15.841.000. Part 46/147

Processed Wed Mar 8 19:10:19 2017 by ELM ver.2012-10-06 from 001__elm20170308_180214__dat00.bin

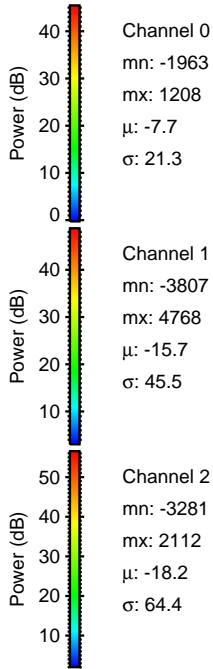
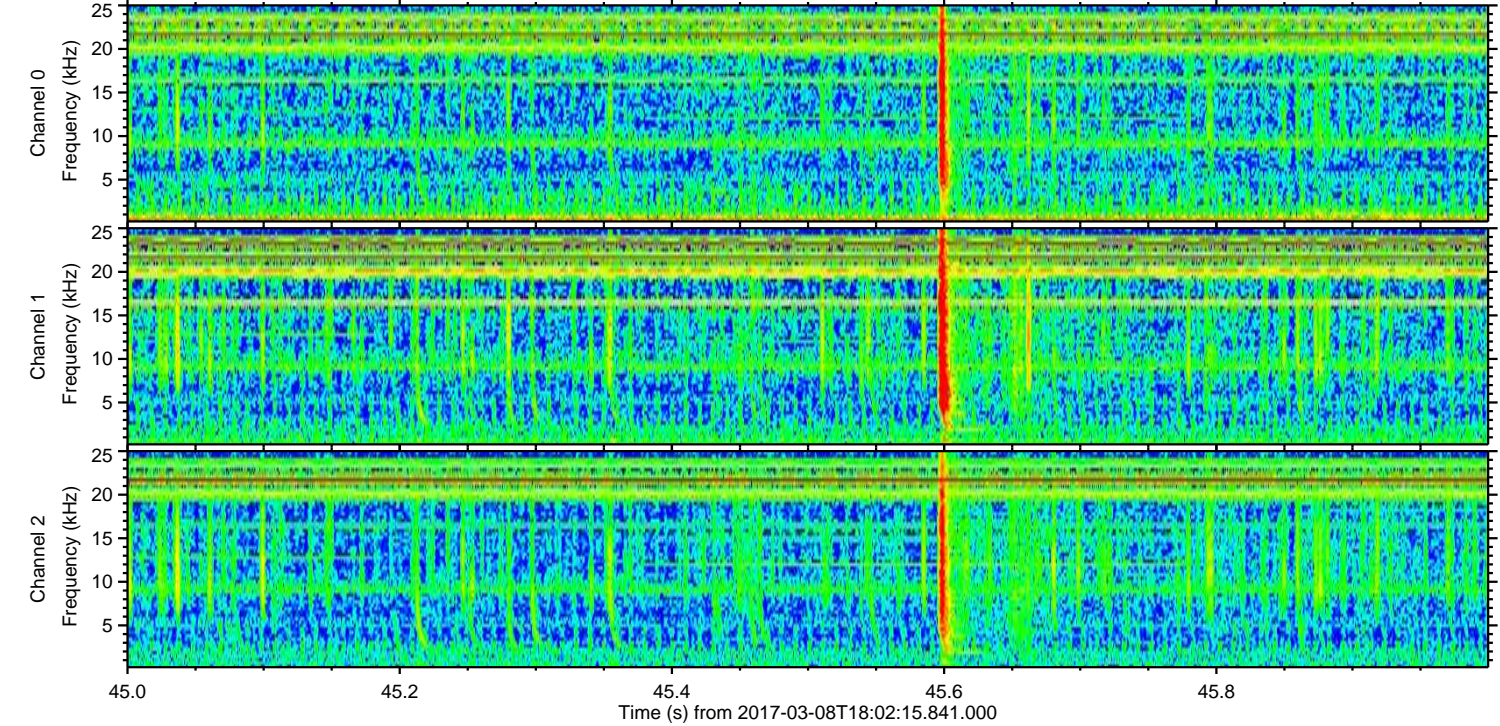
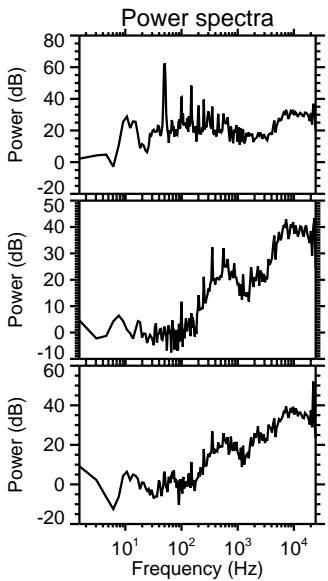
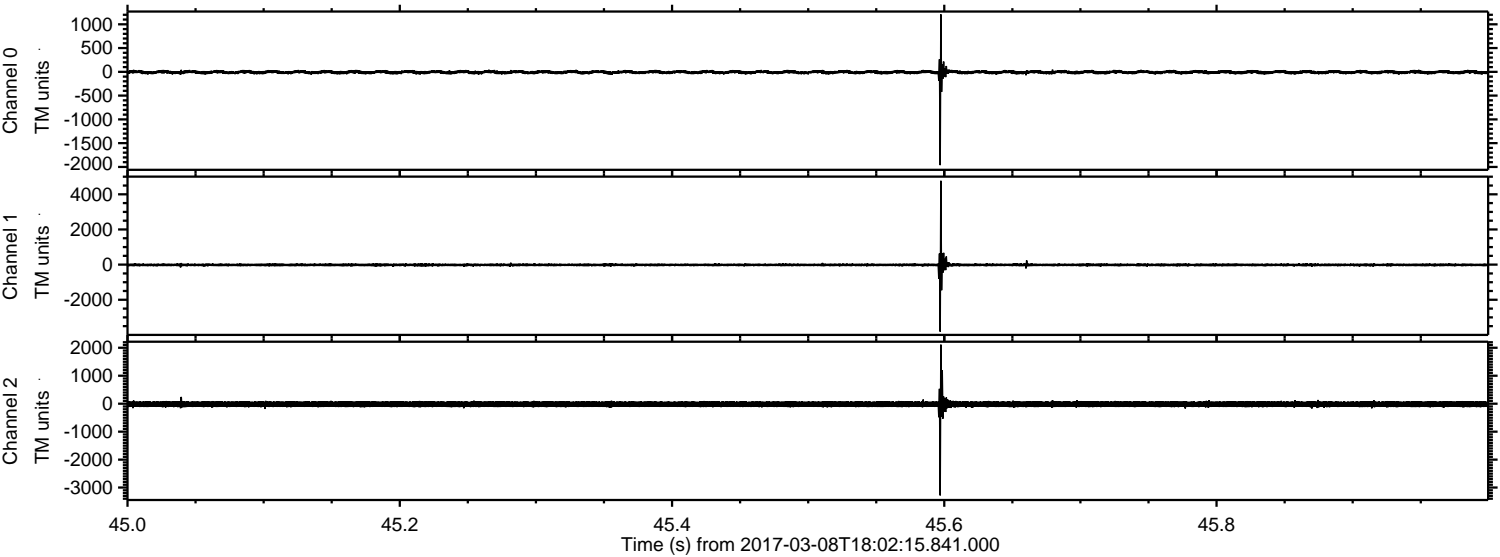

ELMAVAN 3D WAVEFORMS (Measured data sampled at 50 kHz) 51000 packets of 144 samples from 2017-03-08T18:02:15.841.000. Part 124/147

Processed Wed Mar 8 19:10:20 2017 by ELM ver.2012-10-06 from 001__elm20170308_180214__dat00.bin

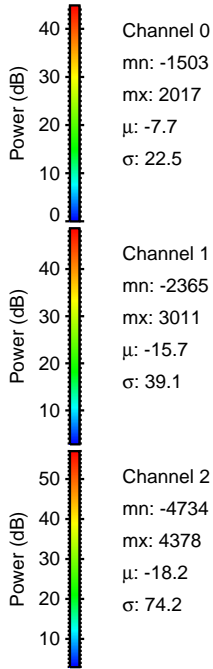
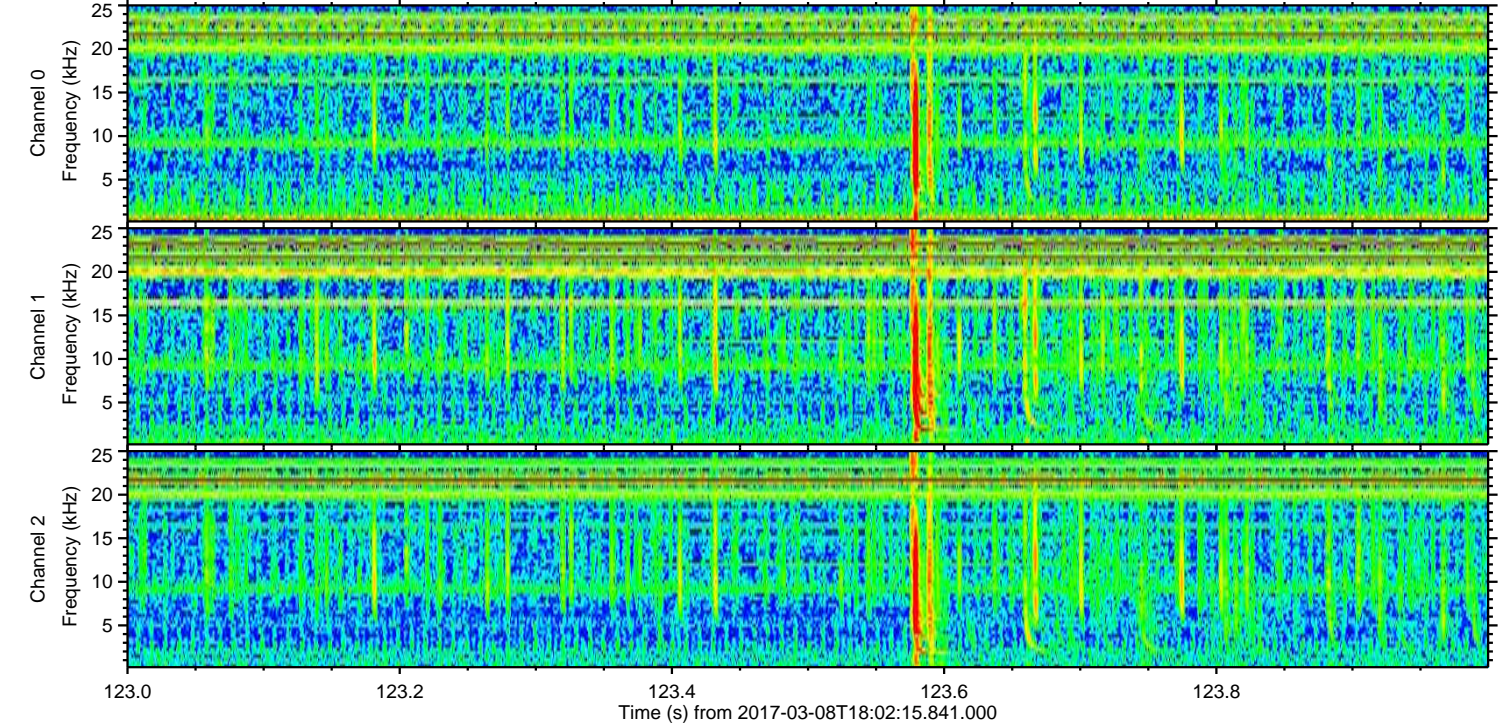
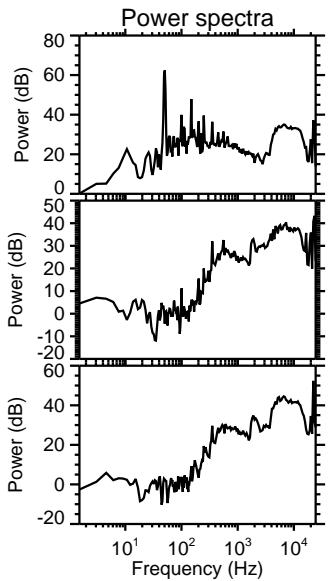
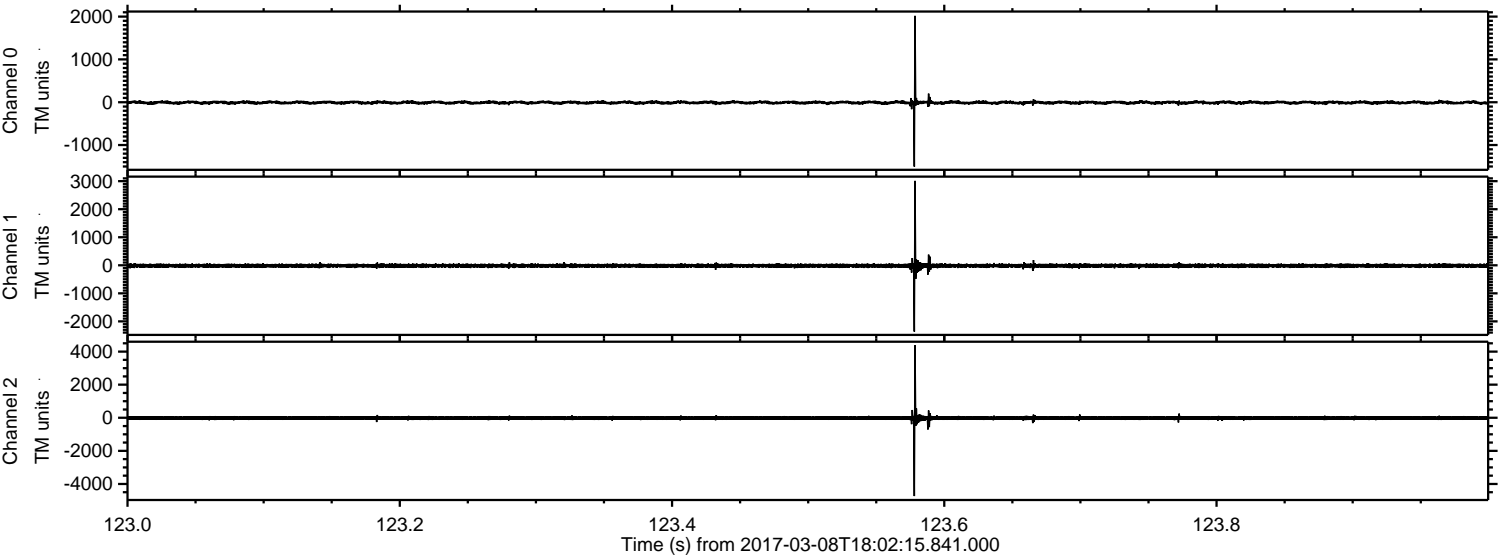

Processed Wed Mar 8 19:10:21 2017 by ELM ver.2012-10-06 from 001__elm20170308_180214__dat00.bin

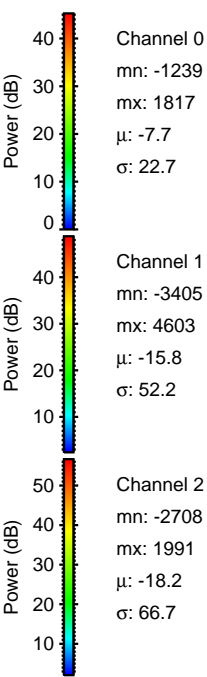
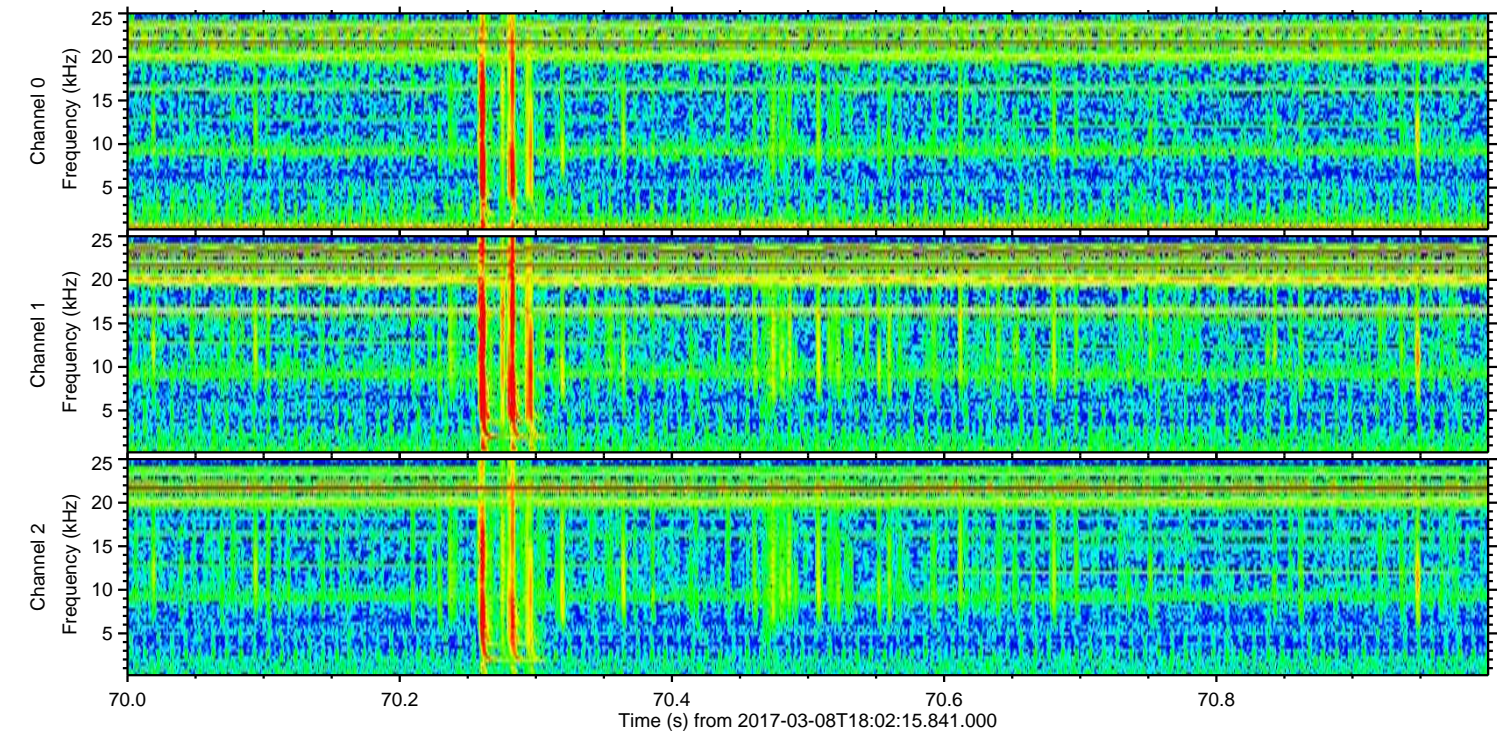
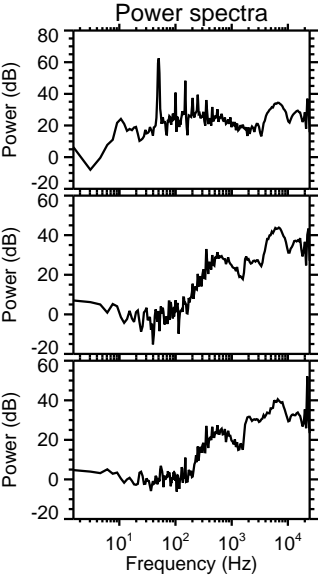
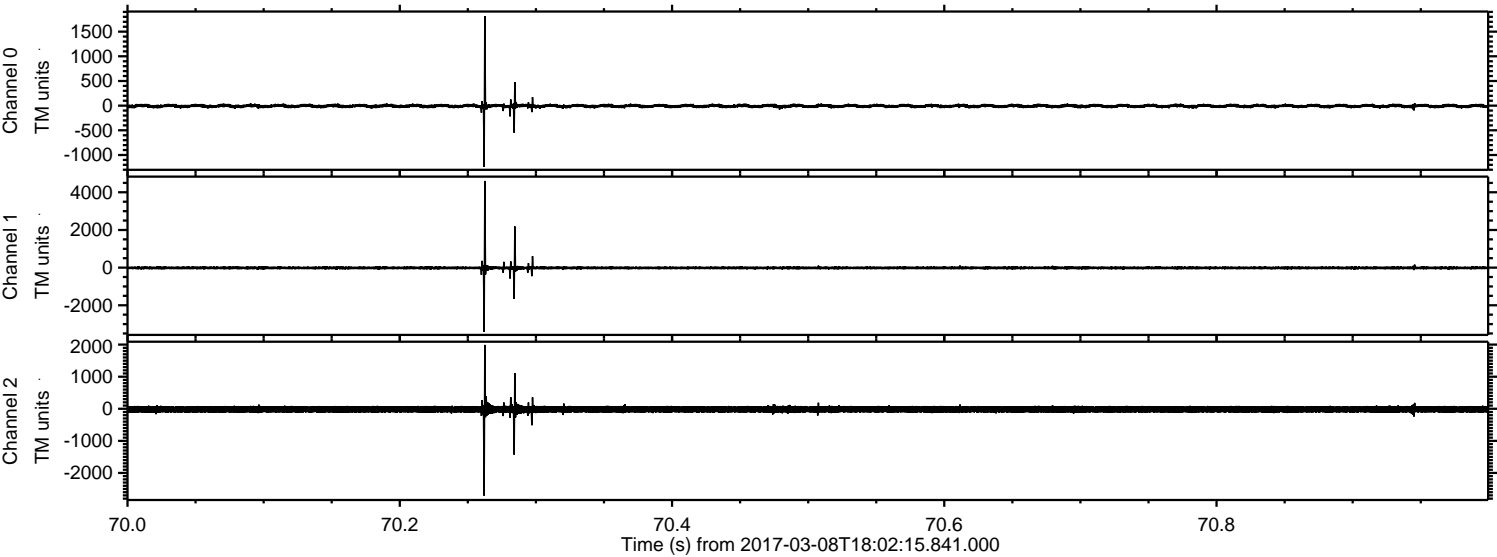

Processed Wed Mar 8 19:10:22 2017 by ELM ver.2012-10-06 from 001__elm20170308_180214__dat00.bin

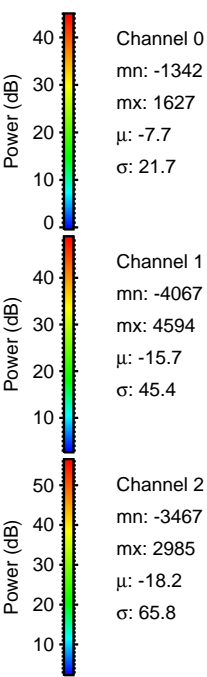
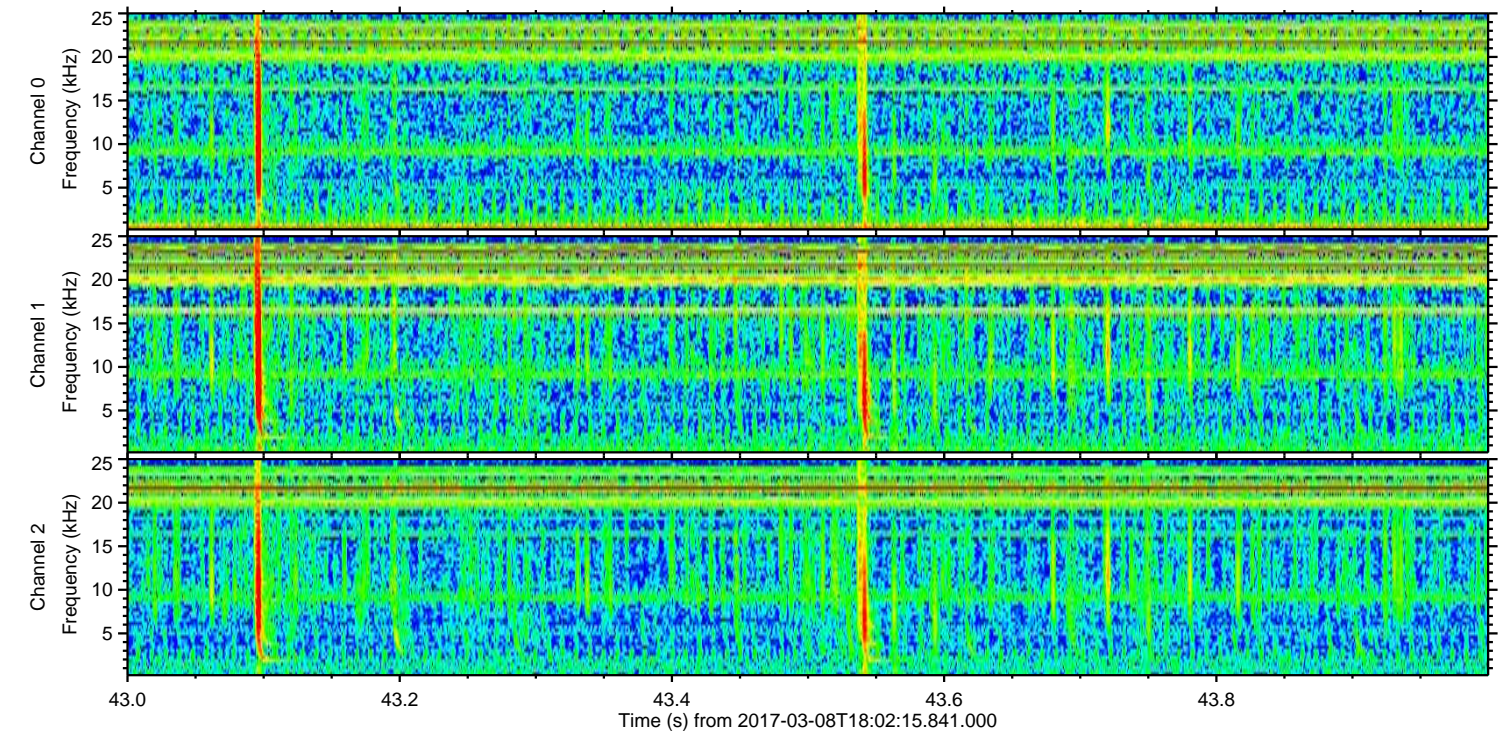
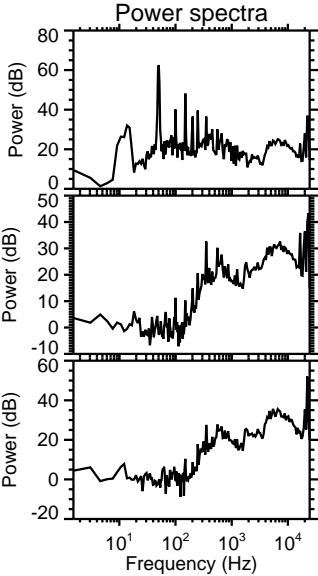
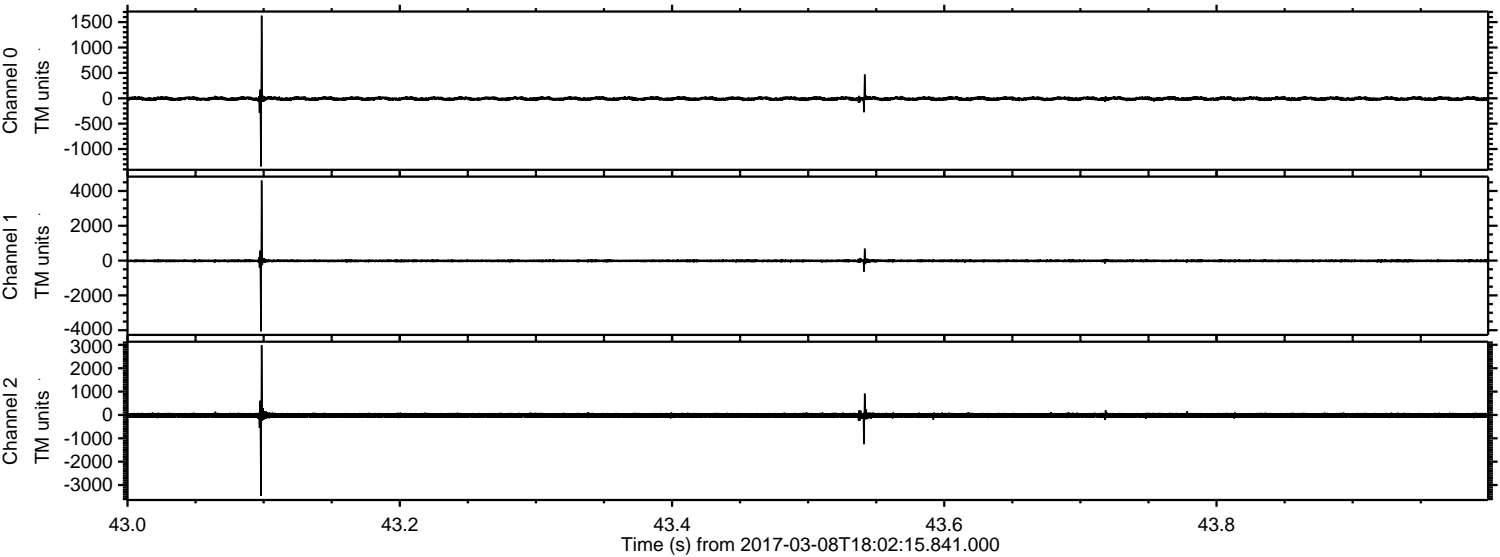

Channel 0
mn: -1342
mx: 1627
 μ : -7.7
 σ : 21.7

Channel 1
mn: -4067
mx: 4594
 μ : -15.7
 σ : 45.4

Channel 2
mn: -3467
mx: 2985
 μ : -18.2
 σ : 65.8

