

# ELMAVAN 3D WAVEFORMS (Measured data sampled at 50 kHz) 51000 packets of 144 samples from 2017-03-06T20:15:17.256.000.

Processed Mon Mar 6 21:22:49 2017 by ELM ver.2012-10-06 from 001\_\_elm20170306\_201516\_\_dat00.bin

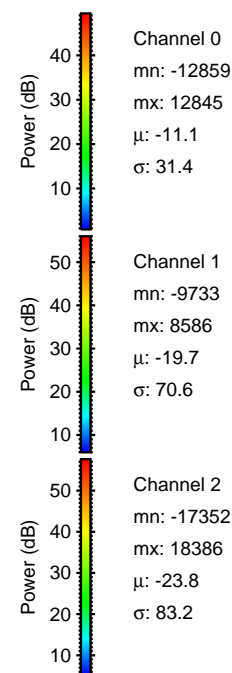

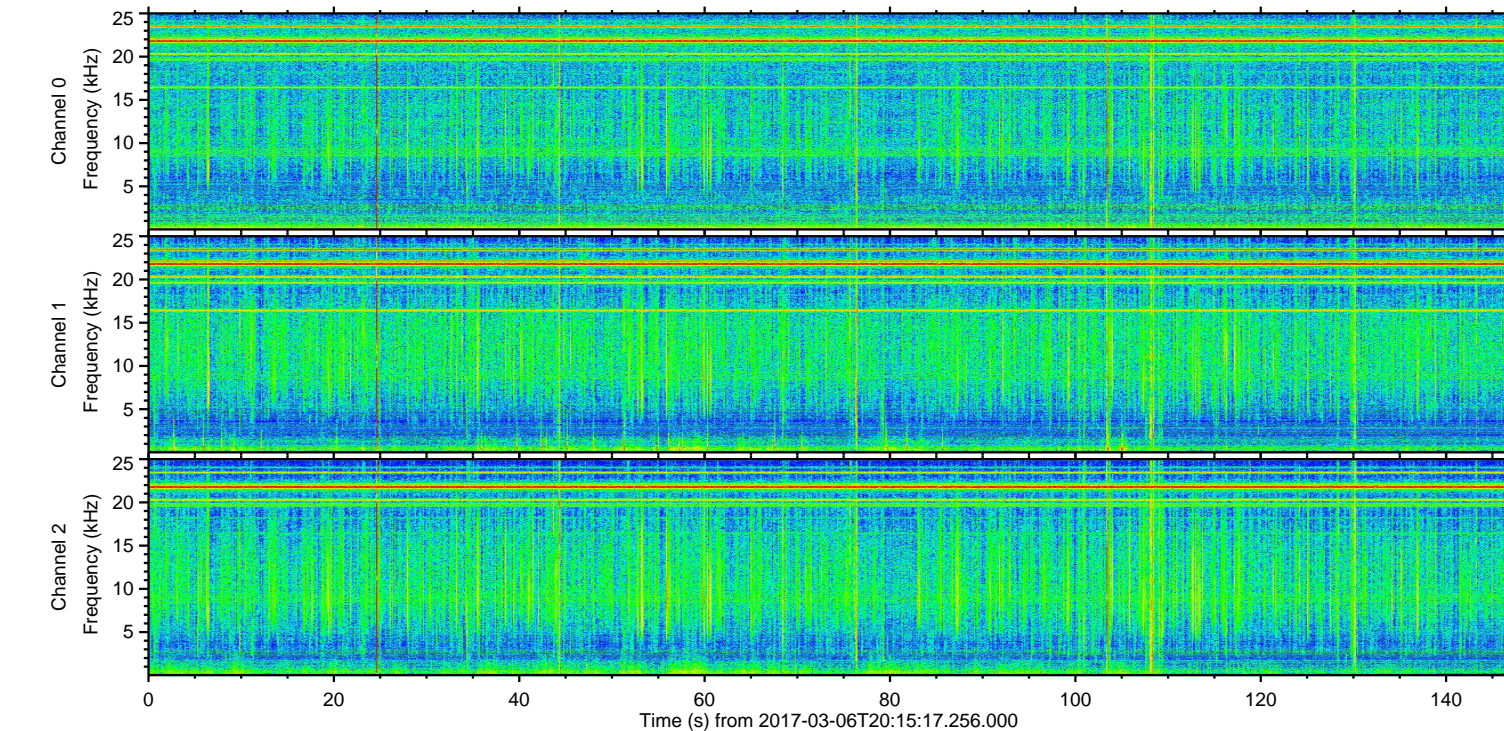
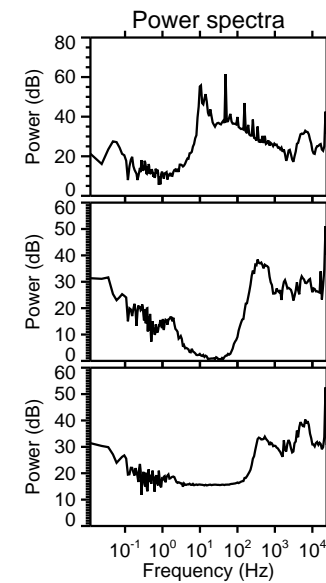
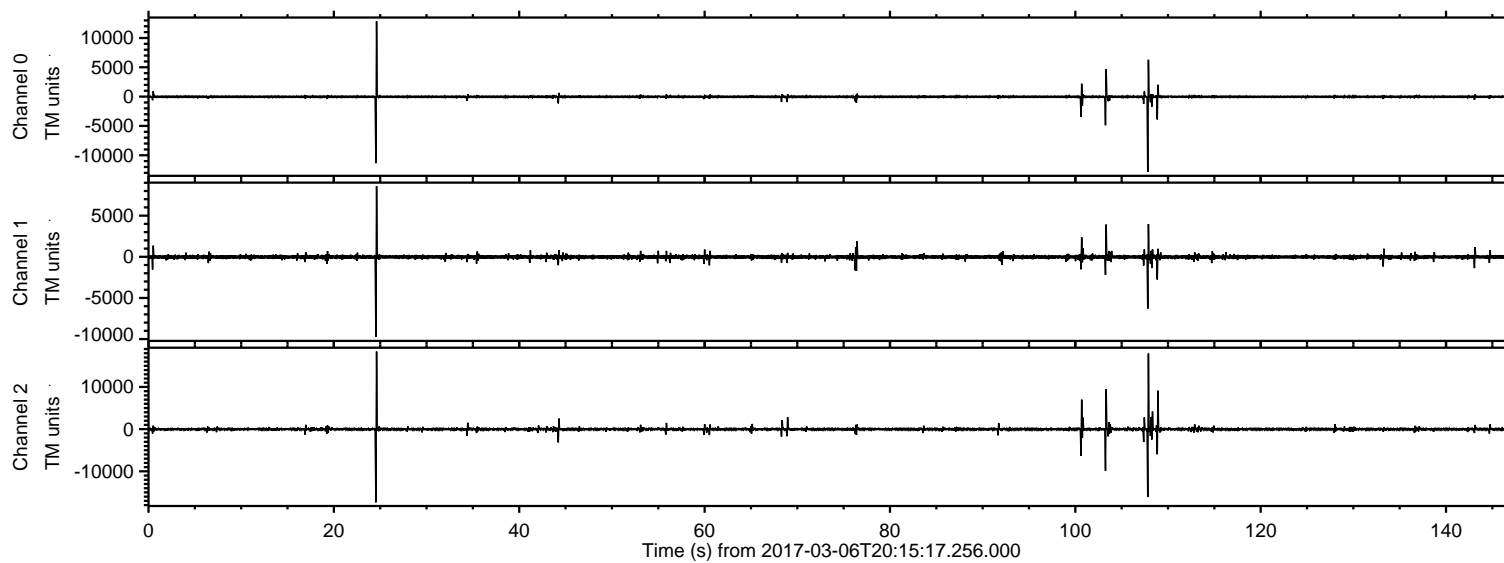

ELMAVAN 3D WAVEFORMS (Measured data sampled at 50 kHz) 51000 packets of 144 samples from 2017-03-06T20:15:17.256.000. Part 25/147

Processed Mon Mar 6 21:23:01 2017 by ELM ver.2012-10-06 from 001\_\_elm20170306\_201516\_\_dat00.bin

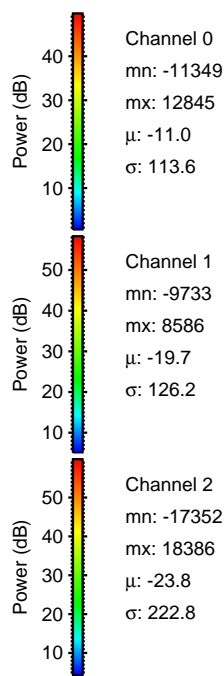
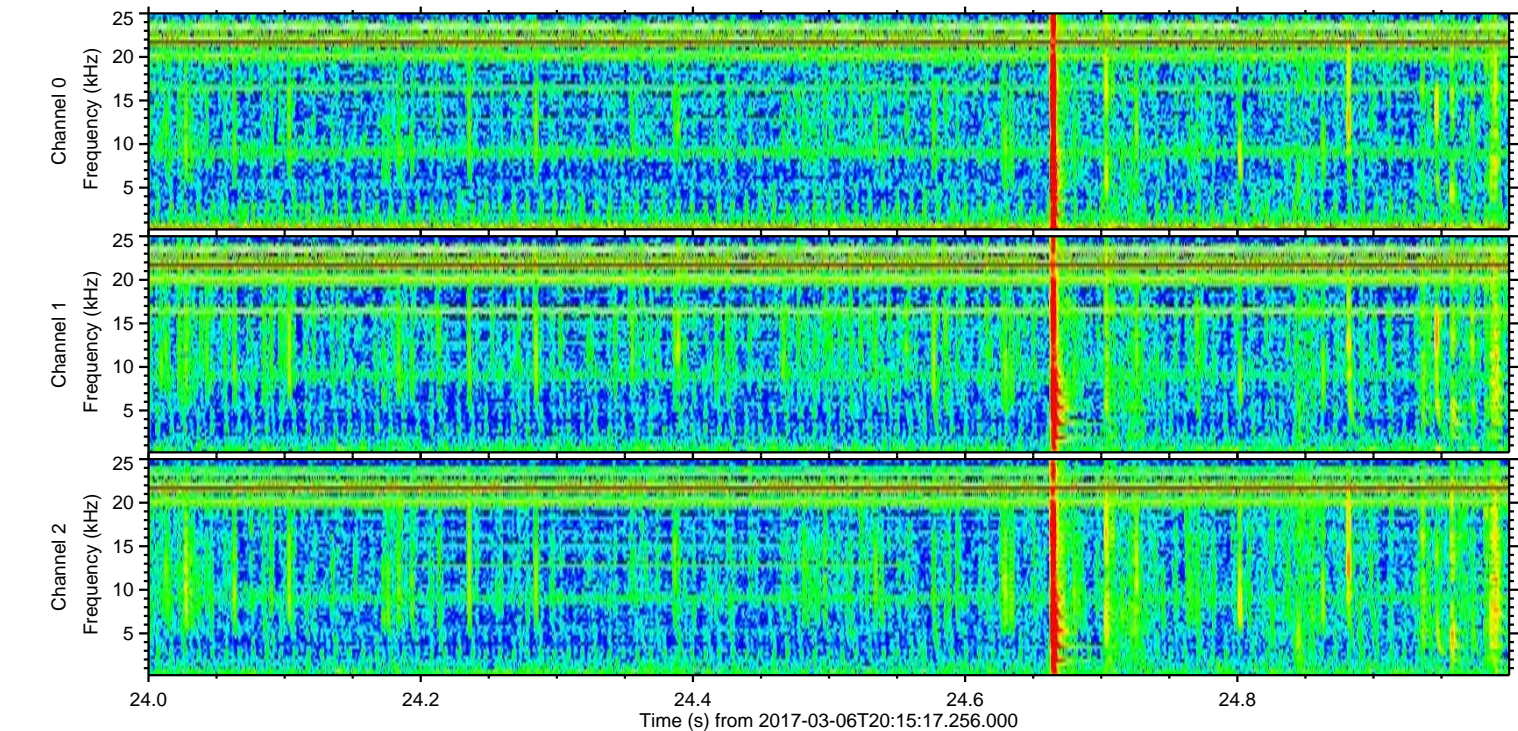
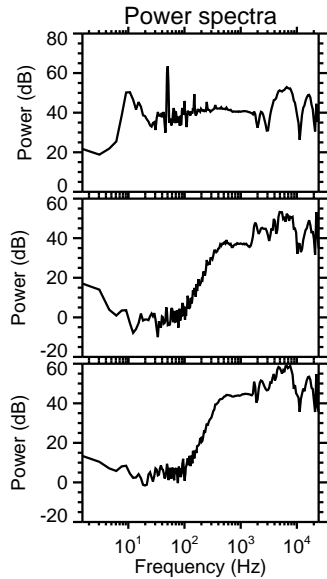
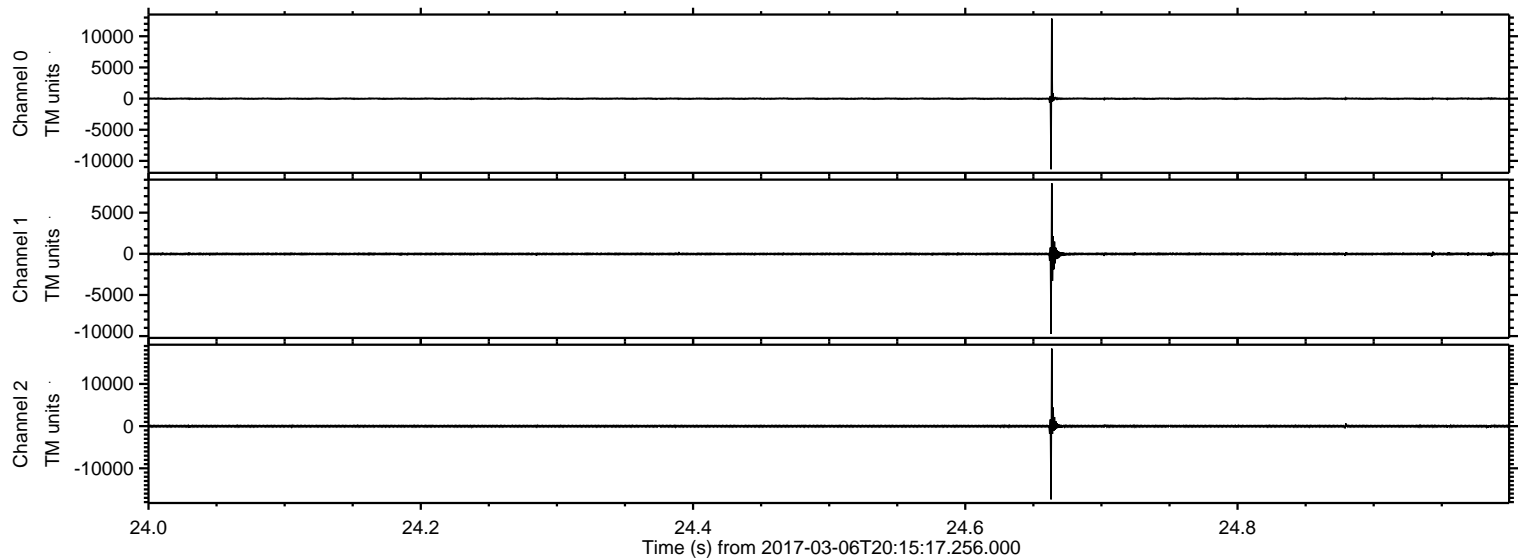



ELMAVAN 3D WAVEFORMS (Measured data sampled at 50 kHz) 51000 packets of 144 samples from 2017-03-06T20:15:17.256.000. Part 108/147

Processed Mon Mar 6 21:23:01 2017 by ELM ver.2012-10-06 from 001\_\_elm20170306\_201516\_\_dat00.bin

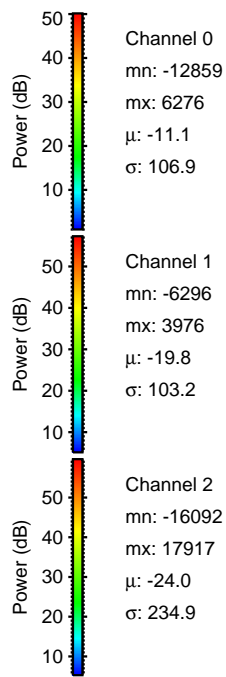
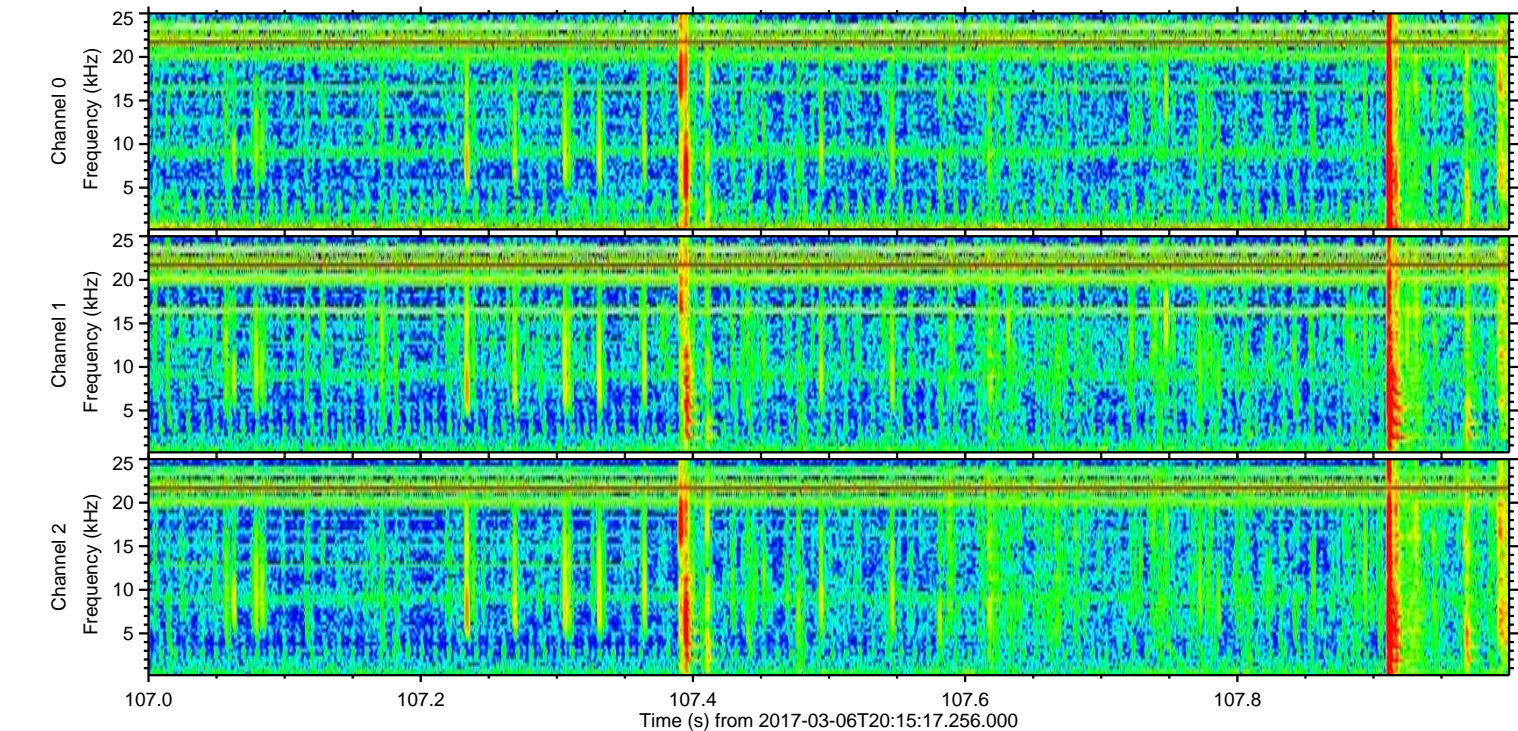
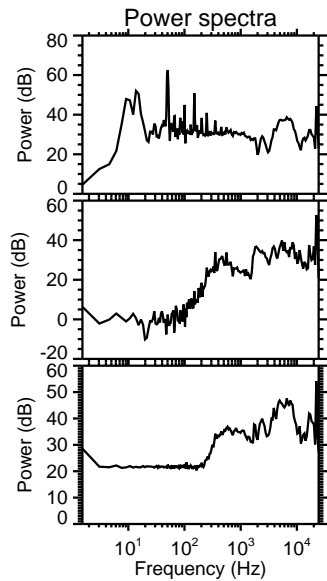
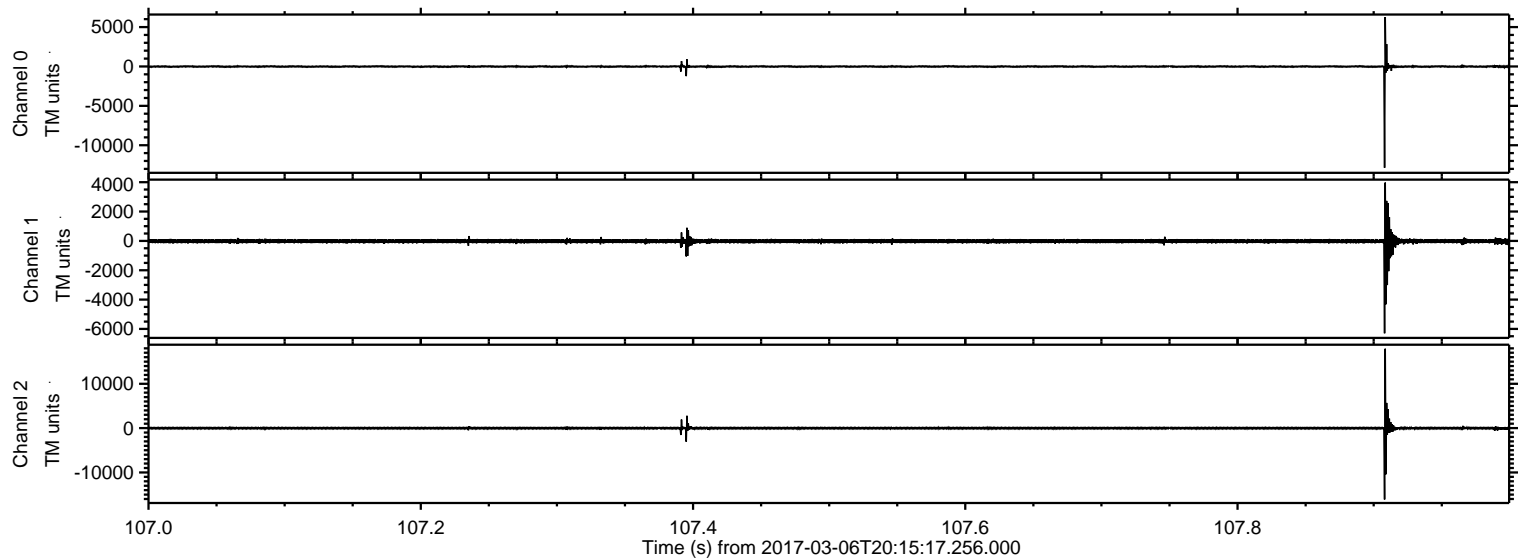



ELMAVAN 3D WAVEFORMS (Measured data sampled at 50 kHz) 51000 packets of 144 samples from 2017-03-06T20:15:17.256.000. Part 104/147

Processed Mon Mar 6 21:23:02 2017 by ELM ver.2012-10-06 from 001\_\_elm20170306\_201516\_\_dat00.bin

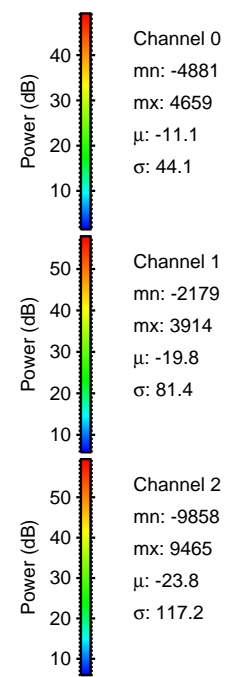
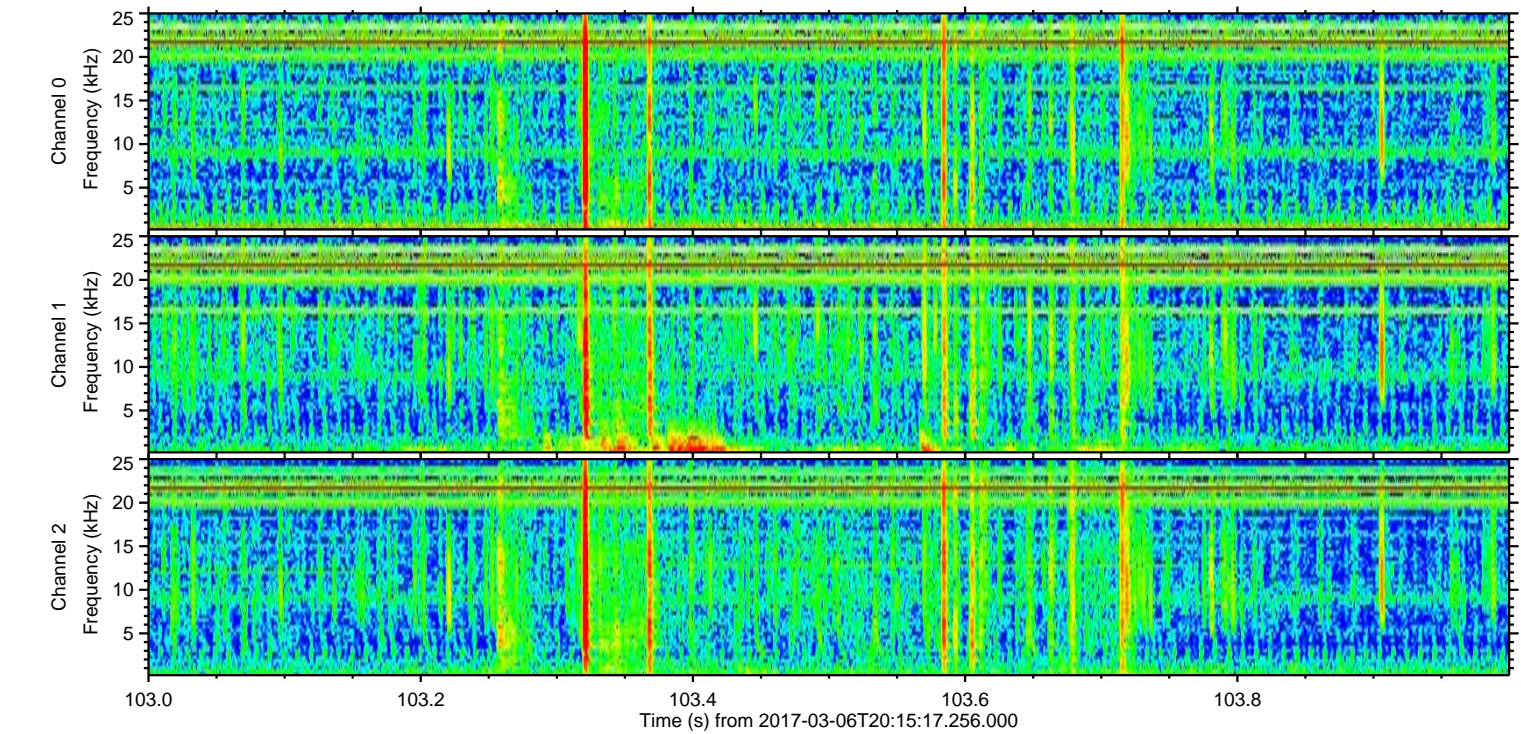
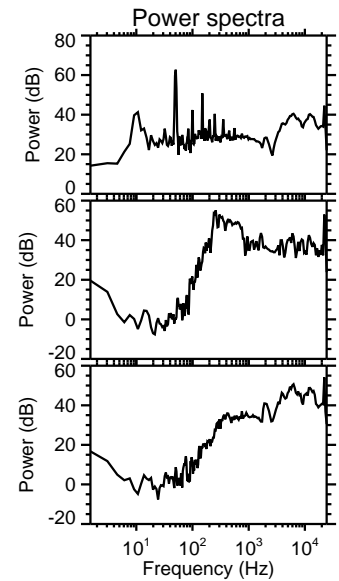
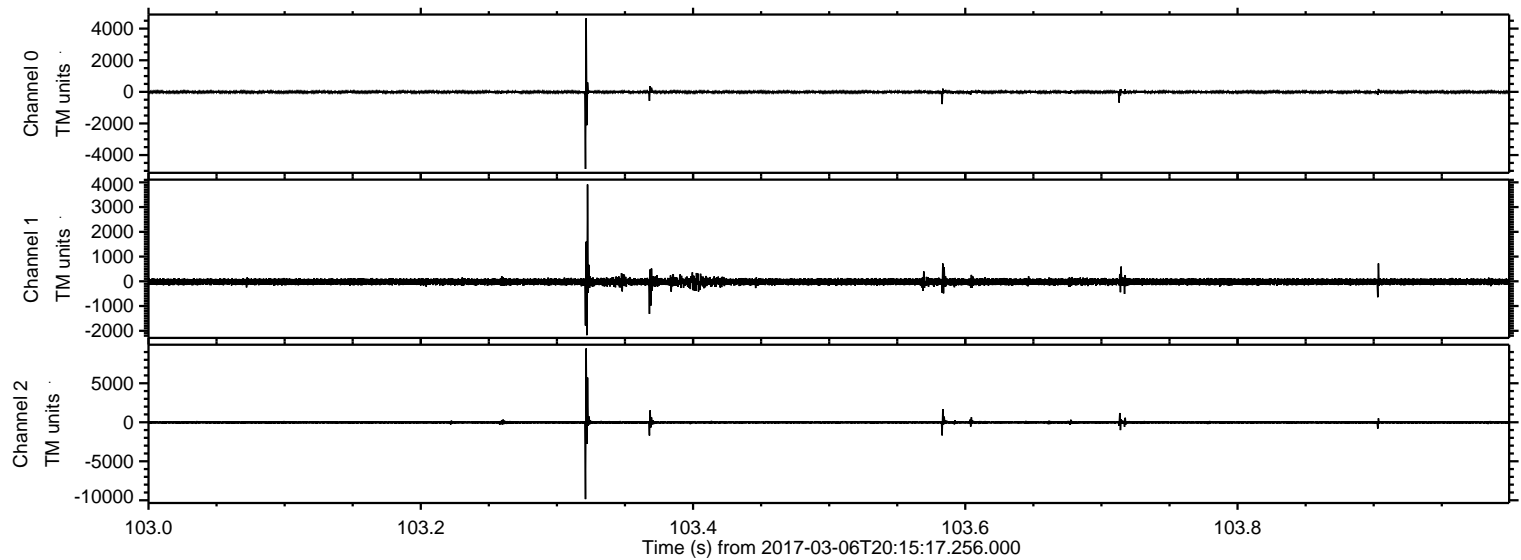

Channel 0  
mn: -48.81  
mx: 46.59  
 $\mu$ : -11.1  
 $\sigma$ : 44.1

Channel 1  
mn: -21.79  
mx: 39.14  
 $\mu$ : -19.8  
 $\sigma$ : 81.4

Channel 2  
mn: -9.858  
mx: 9.465  
 $\mu$ : -23.8  
 $\sigma$ : 117.2



ELMAVAN 3D WAVEFORMS (Measured data sampled at 50 kHz) 51000 packets of 144 samples from 2017-03-06T20:15:17.256.000. Part 109/147

Processed Mon Mar 6 21:23:03 2017 by ELM ver.2012-10-06 from 001\_\_elm20170306\_201516\_\_dat00.bin

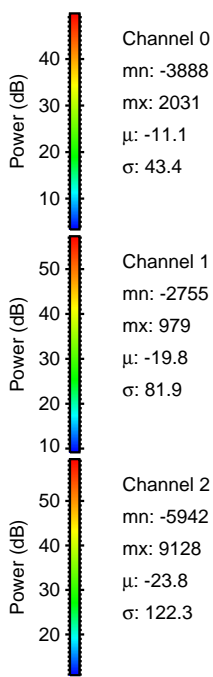
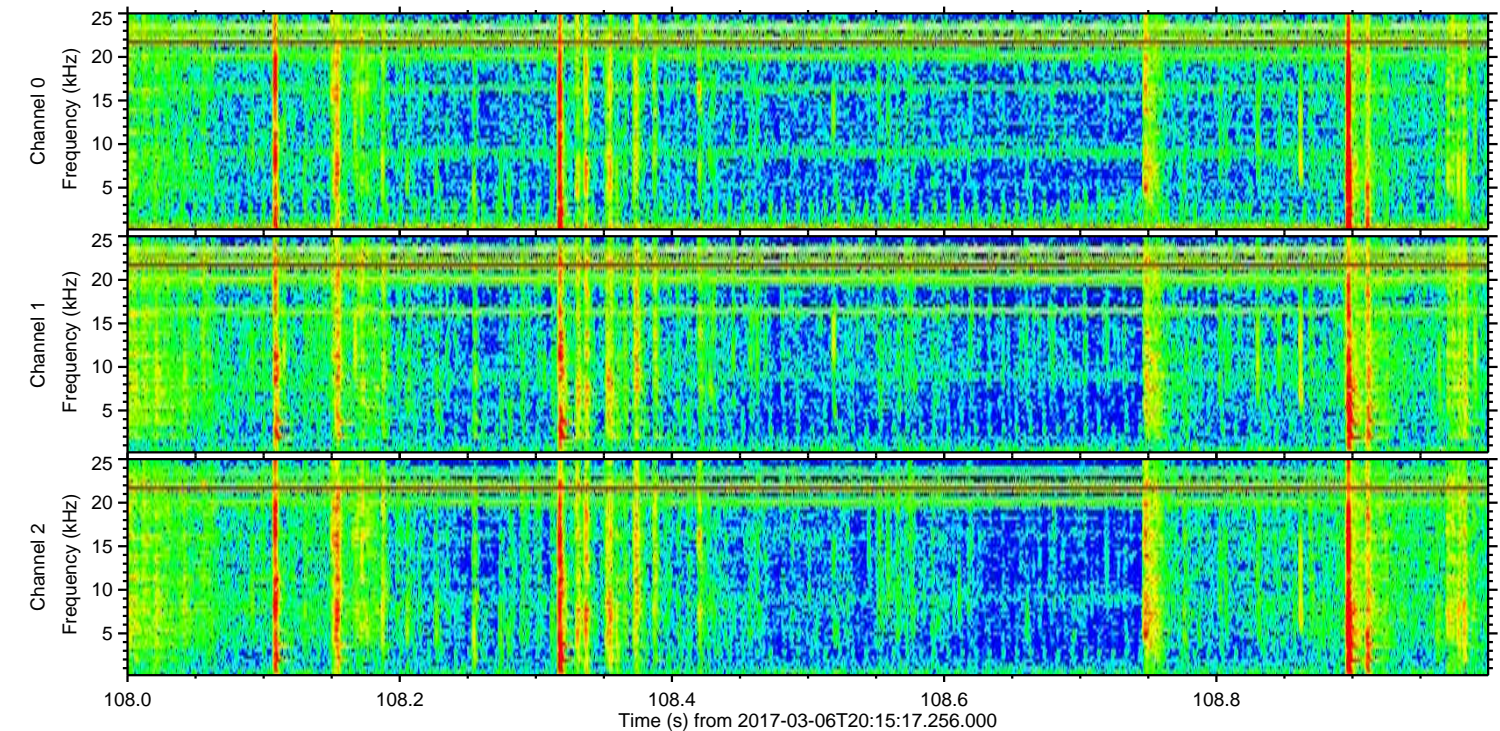
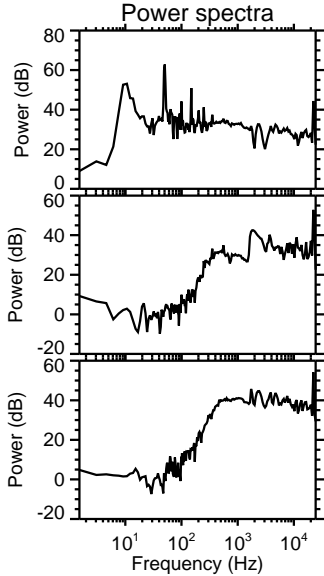
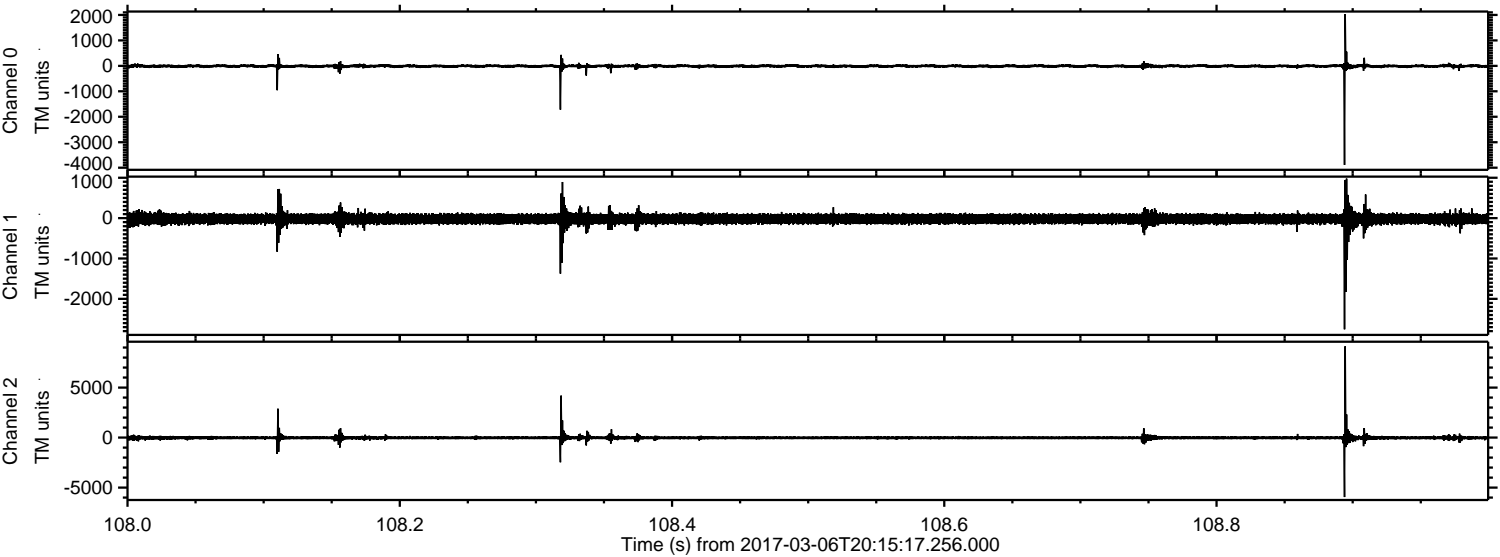



ELMAVAN 3D WAVEFORMS (Measured data sampled at 50 kHz) 51000 packets of 144 samples from 2017-03-06T20:15:17.256.000. Part 101/147

Processed Mon Mar 6 21:23:04 2017 by ELM ver.2012-10-06 from 001\_\_elm20170306\_201516\_\_dat00.bin

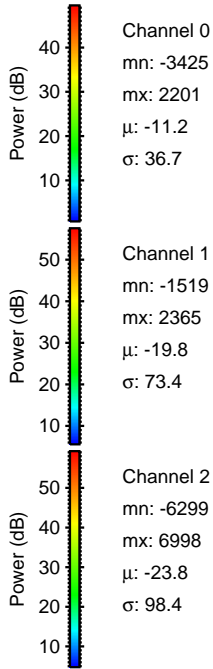
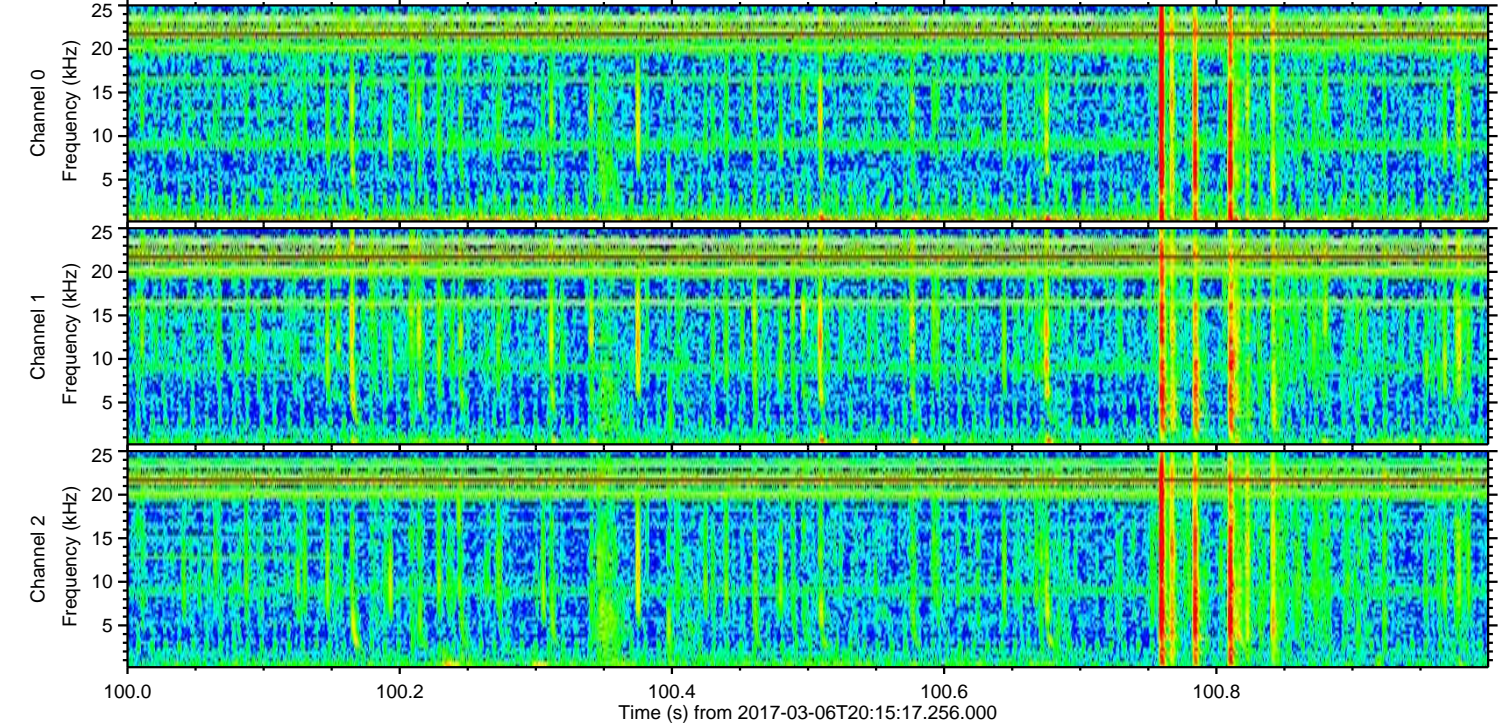
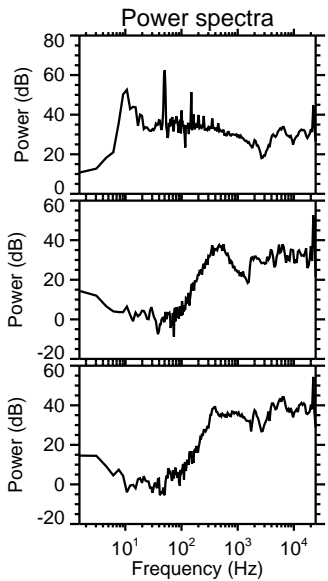
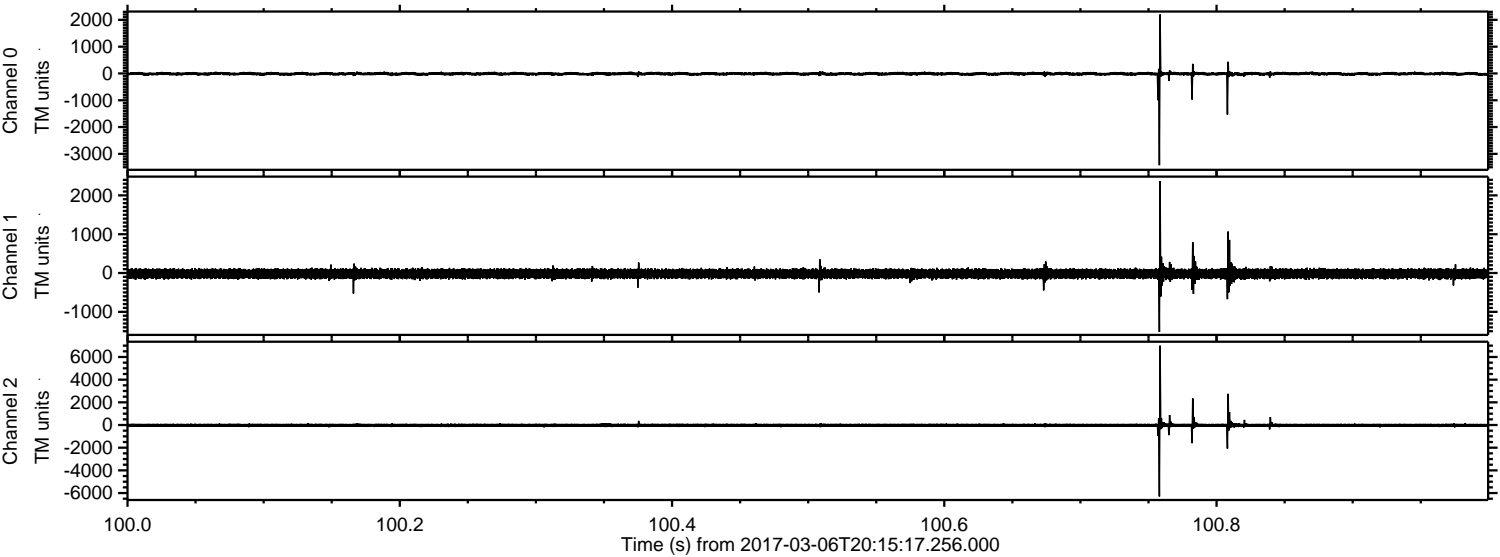

Channel 0  
mn: -3425  
mx: 2201  
 $\mu$ : -11.2  
 $\sigma$ : 36.7

Channel 1  
mn: -1519  
mx: 2365  
 $\mu$ : -19.8  
 $\sigma$ : 73.4

Channel 2  
mn: -6299  
mx: 6998  
 $\mu$ : -23.8  
 $\sigma$ : 98.4



Processed Mon Mar 6 21:23:05 2017 by ELM ver.2012-10-06 from 001\_\_elm20170306\_201516\_\_dat00.bin

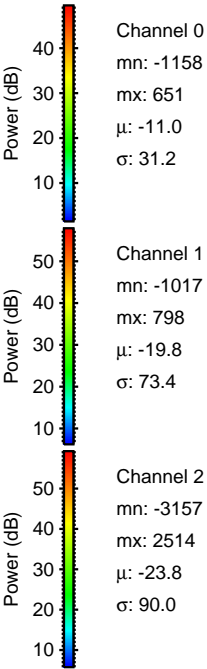
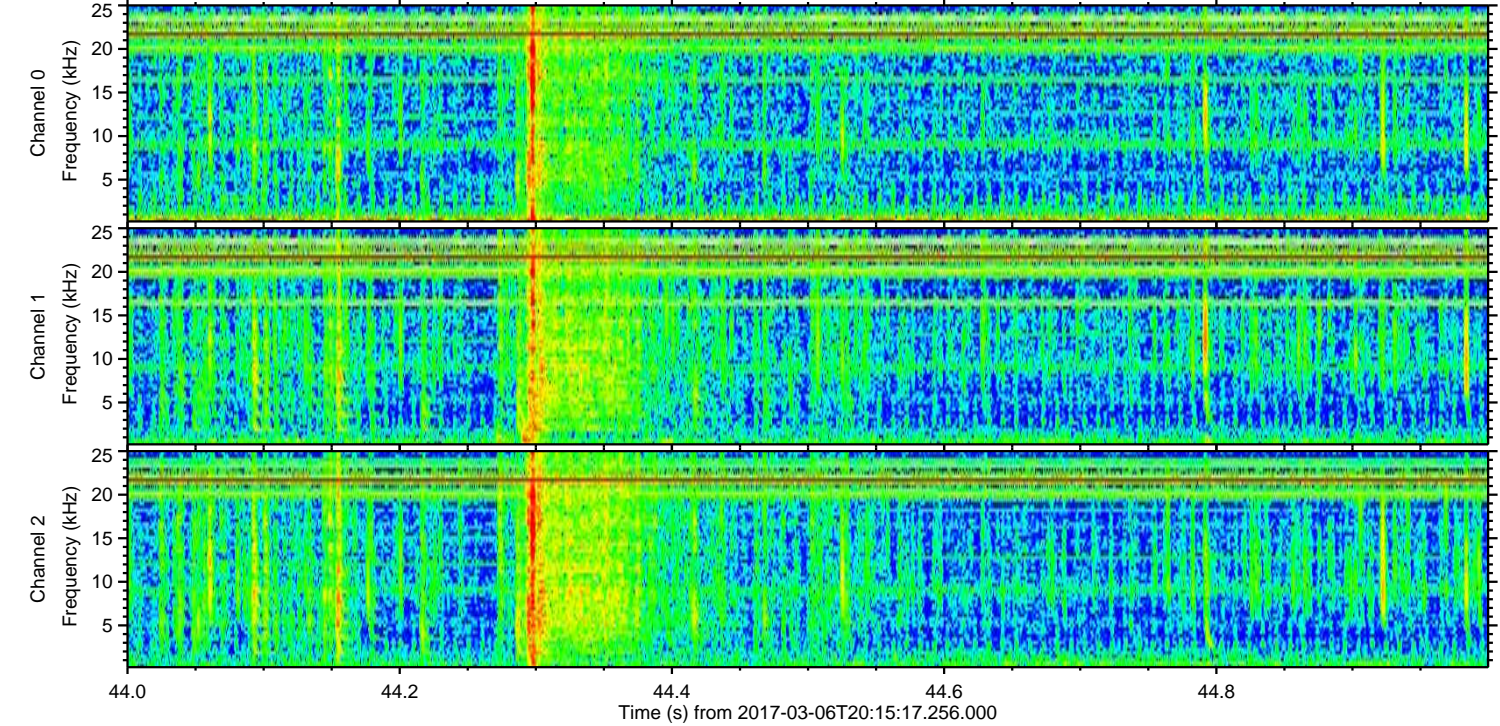
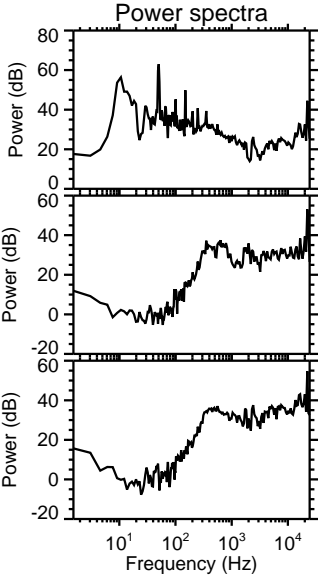
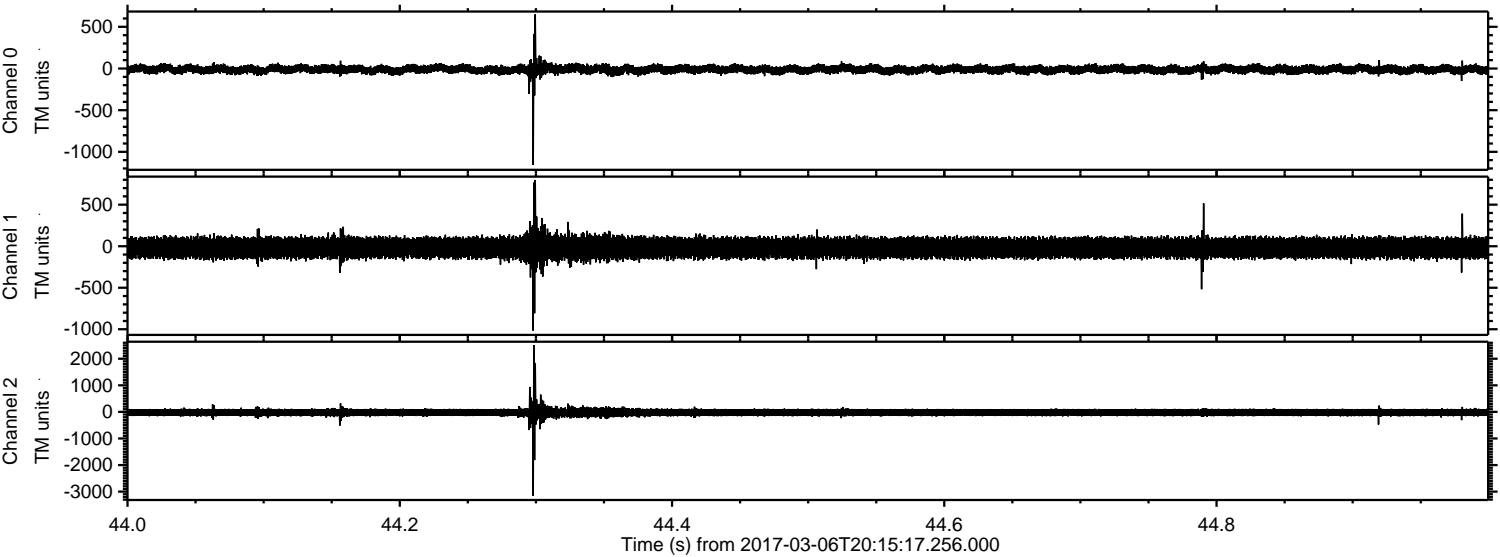



Processed Mon Mar 6 21:23:06 2017 by ELM ver.2012-10-06 from 001\_\_elm20170306\_201516\_\_dat00.bin

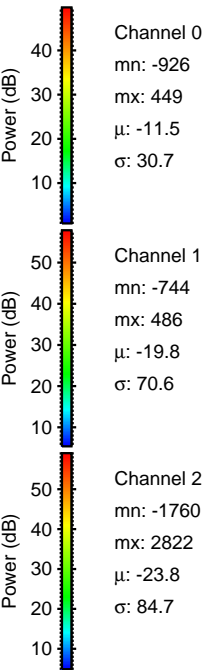
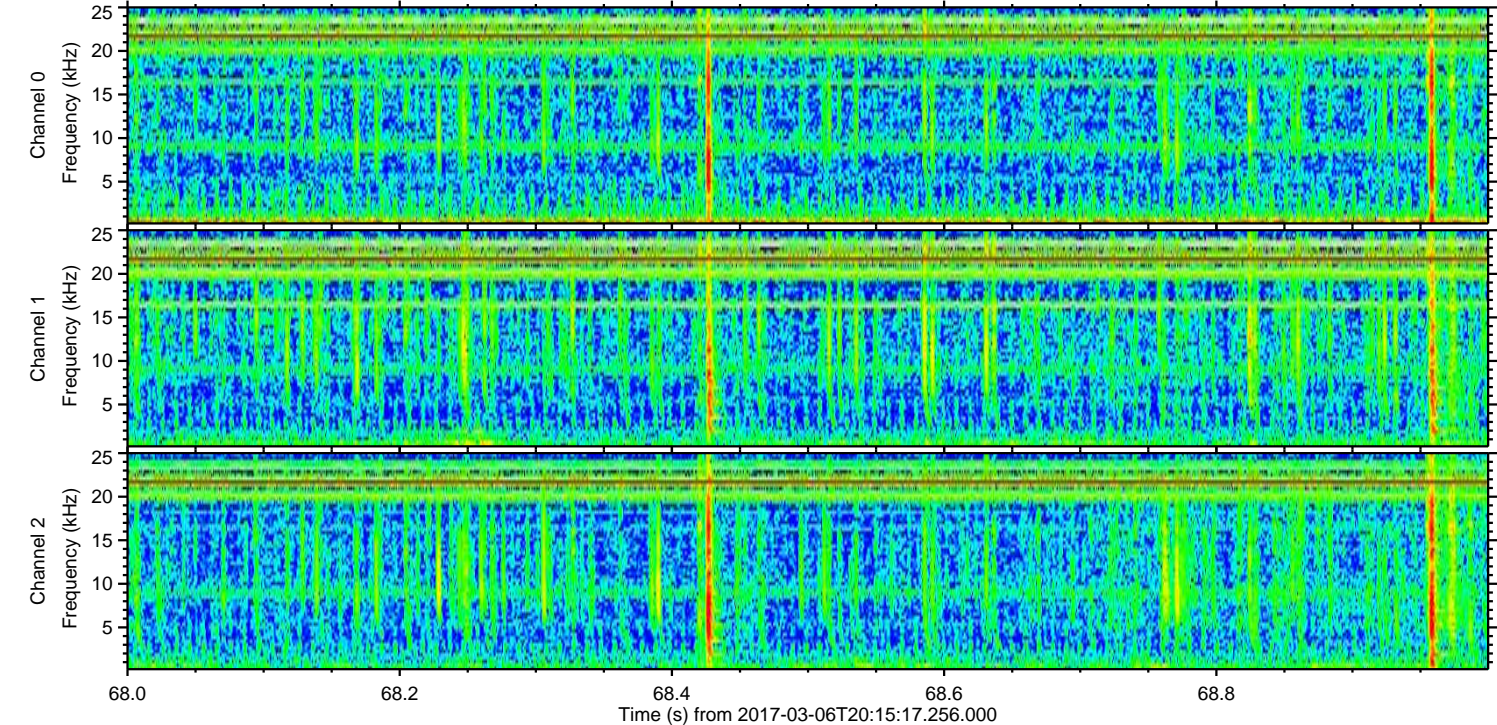
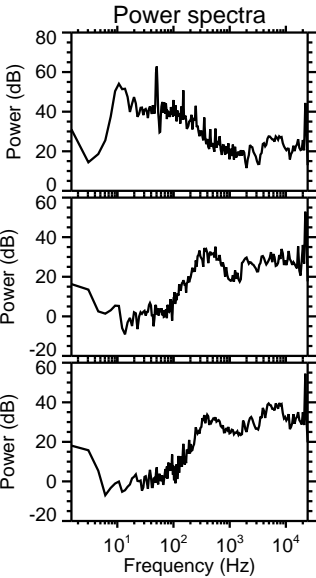
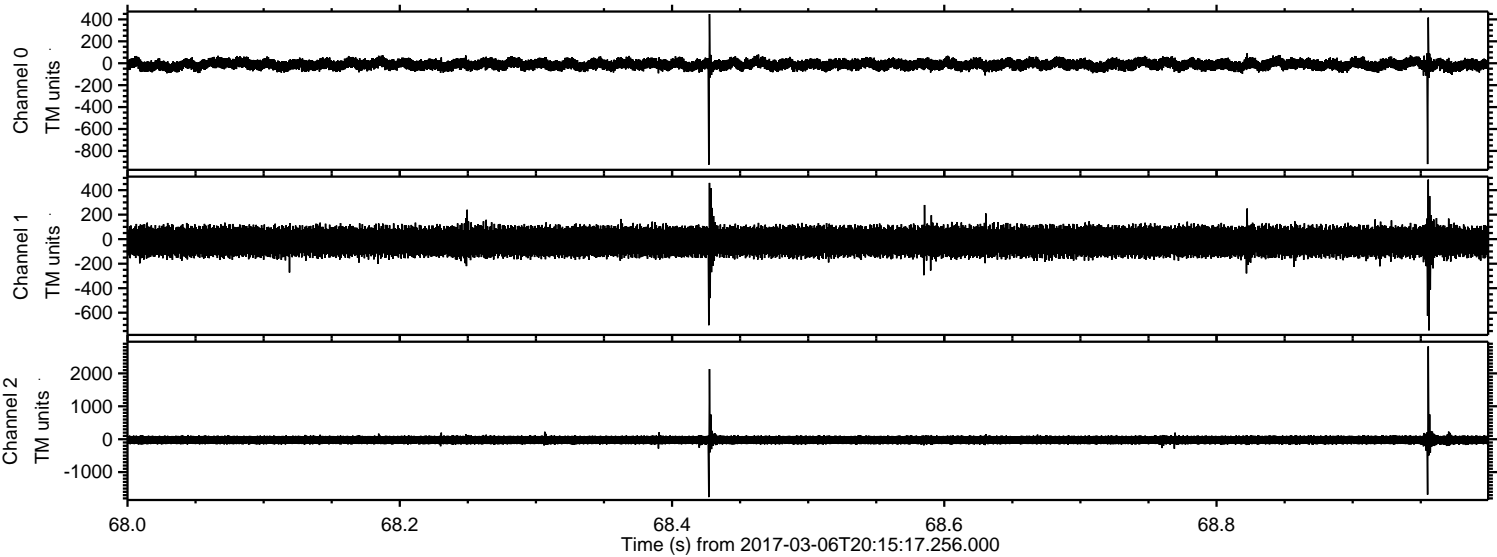



ELMAVAN 3D WAVEFORMS (Measured data sampled at 50 kHz) 51000 packets of 144 samples from 2017-03-06T20:15:17.256.000. Part 77/147

Processed Mon Mar 6 21:23:07 2017 by ELM ver.2012-10-06 from 001\_\_elm20170306\_201516\_\_dat00.bin

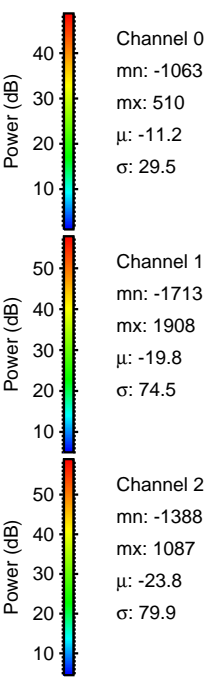
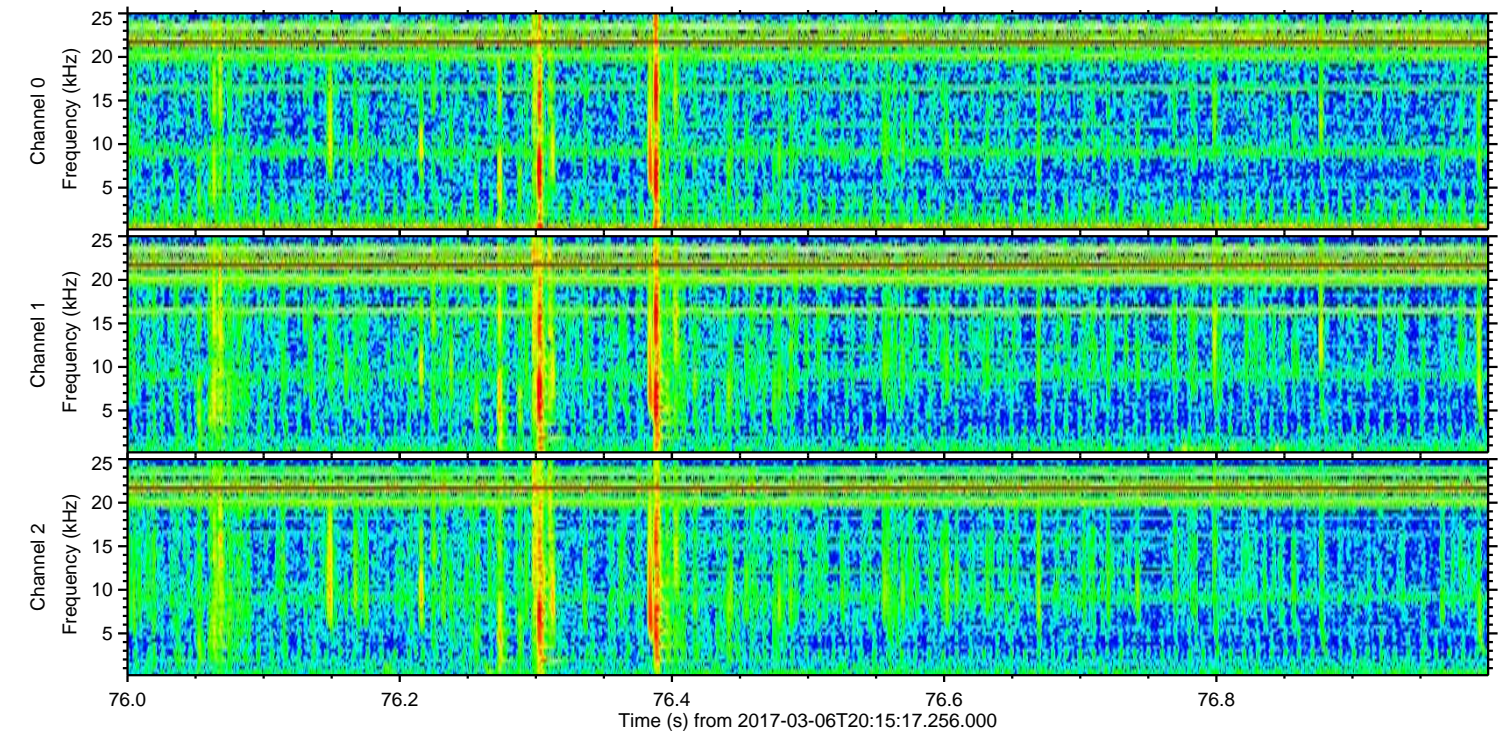
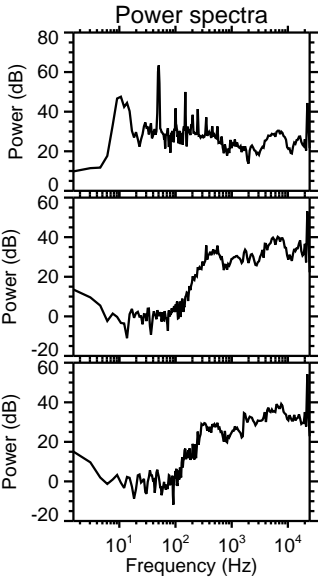
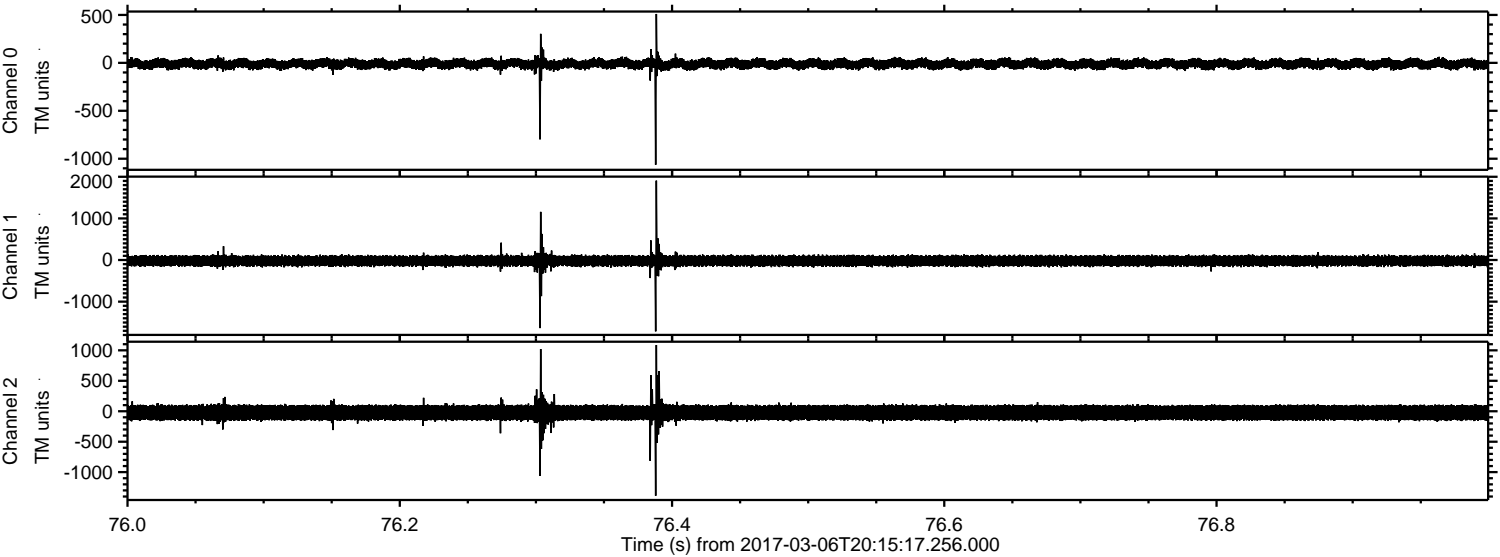



Processed Mon Mar 6 21:23:08 2017 by ELM ver.2012-10-06 from 001\_\_elm20170306\_201516\_\_dat00.bin

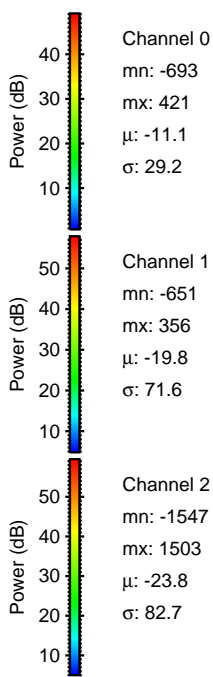
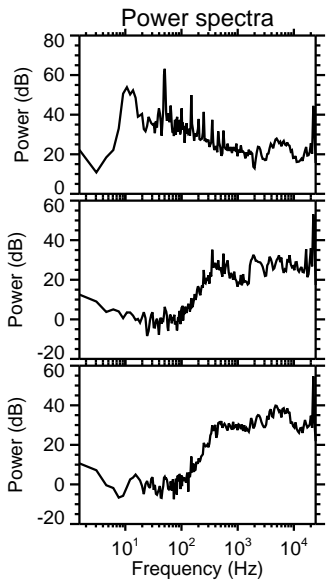
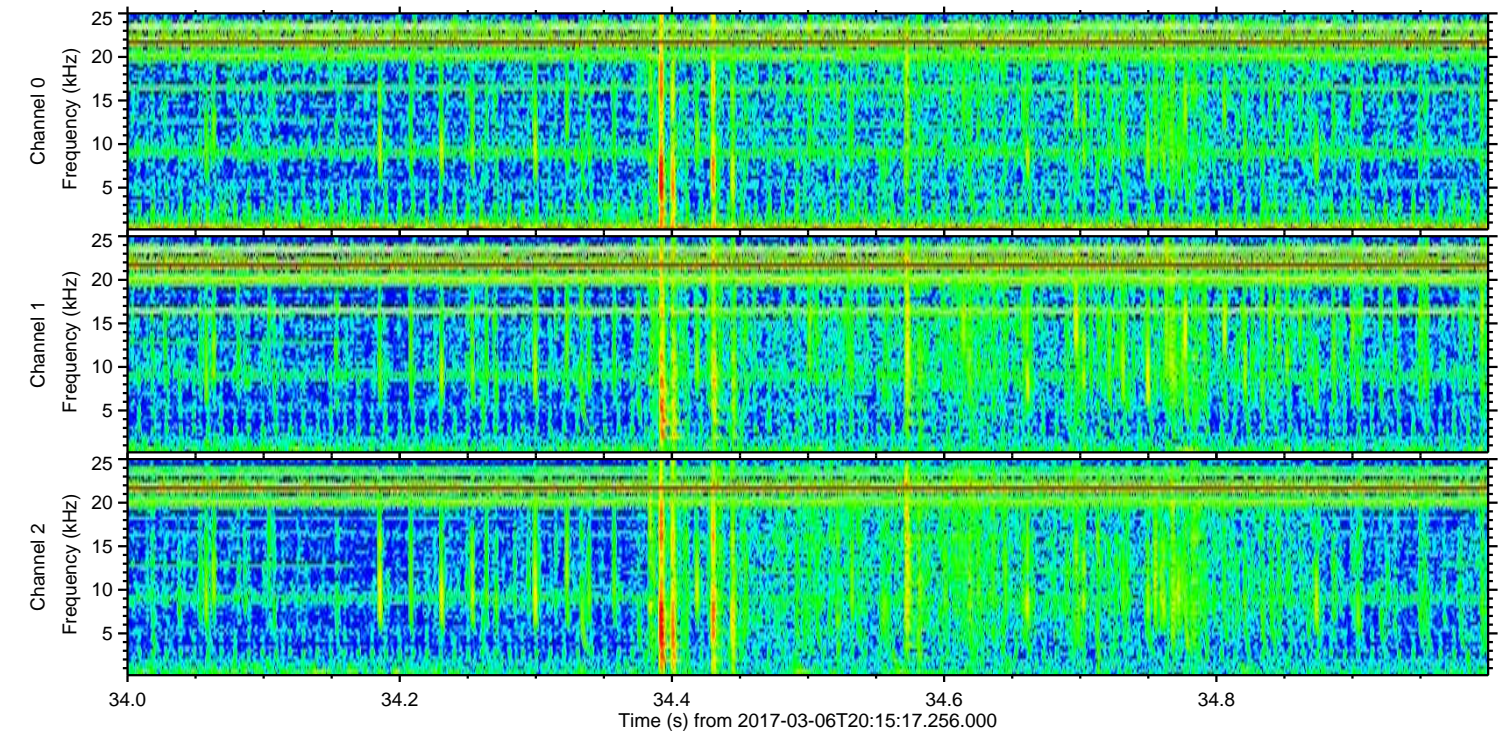
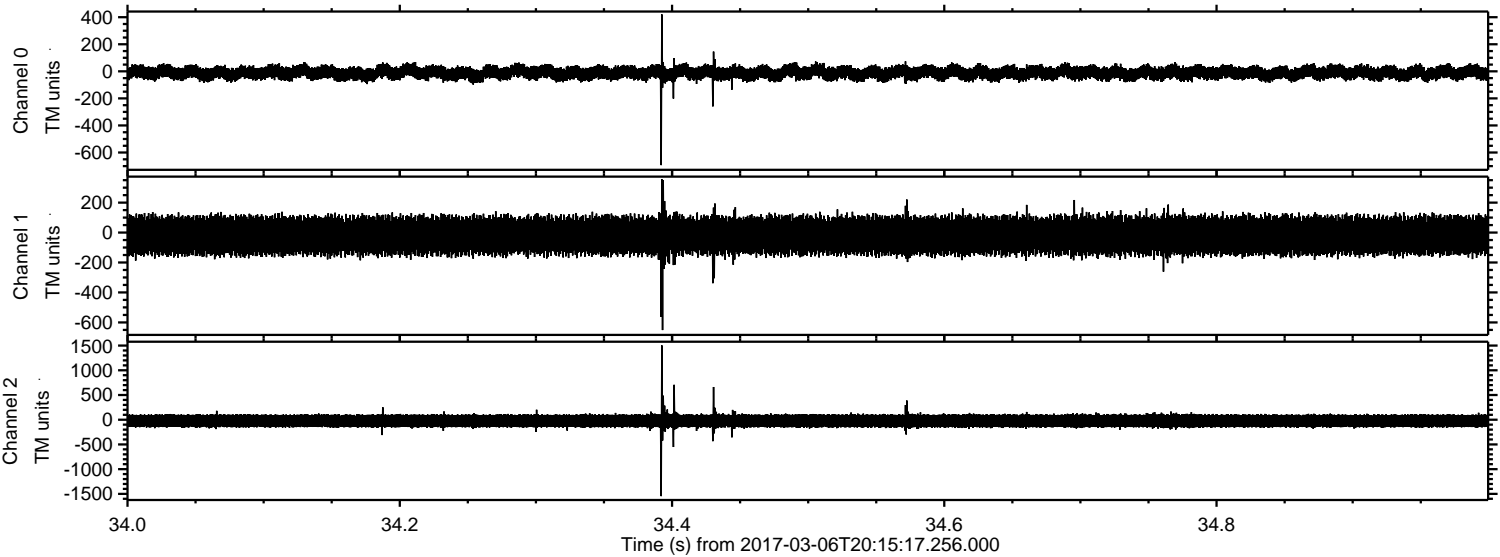



ELMAVAN 3D WAVEFORMS (Measured data sampled at 50 kHz) 51000 packets of 144 samples from 2017-03-06T20:15:17.256.000. Part 127/147

