

ELMAVAN 3D WAVEFORMS (Measured data sampled at 50 kHz) 51000 packets of 144 samples from 2017-03-05T22:09:20.230.999.

Processed Sun Mar 5 23:16:39 2017 by ELM ver.2012-10-06 from 001__elm20170305_220919__dat00.bin

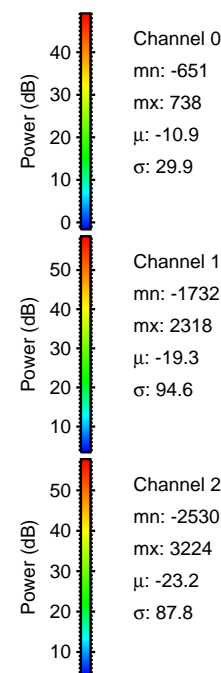
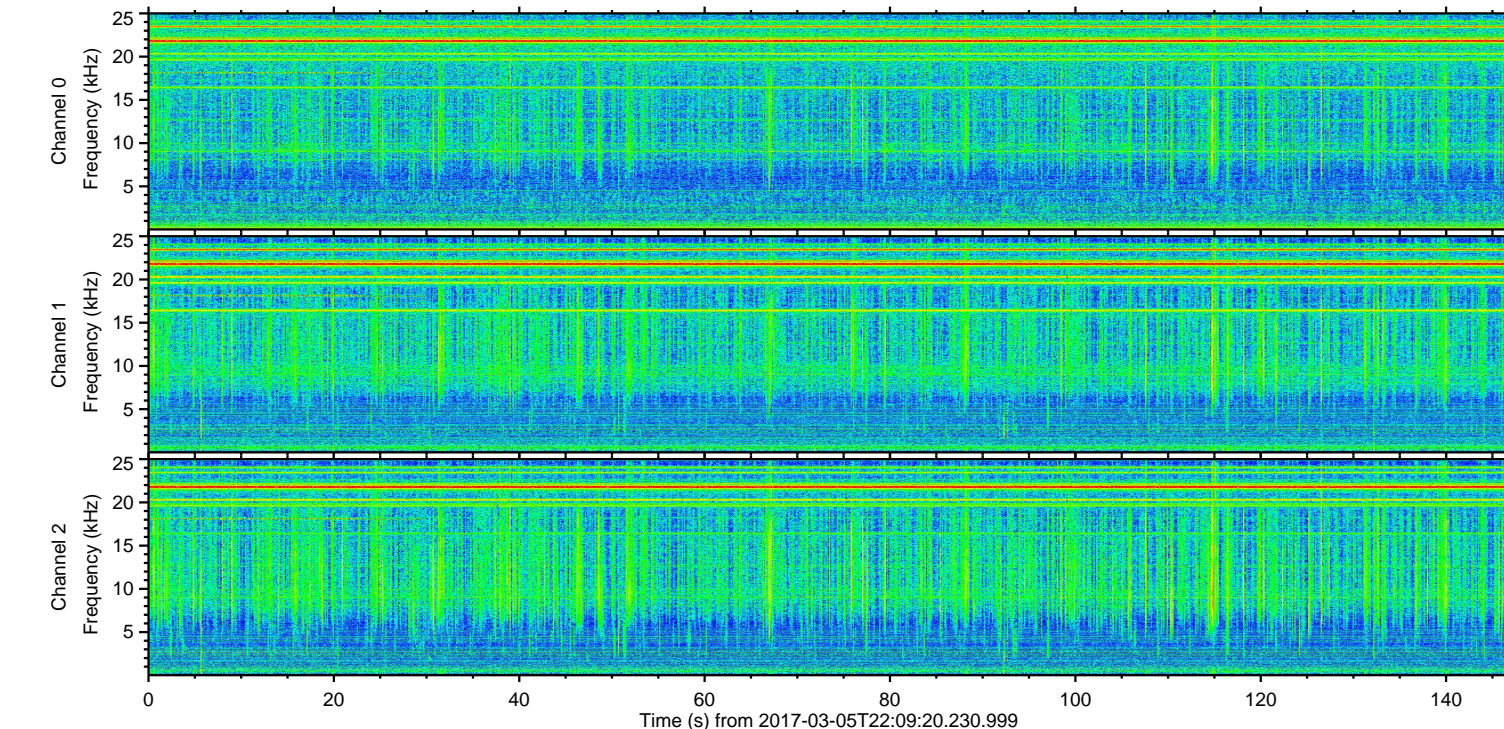
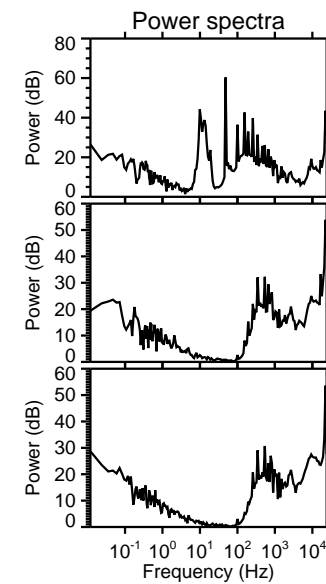
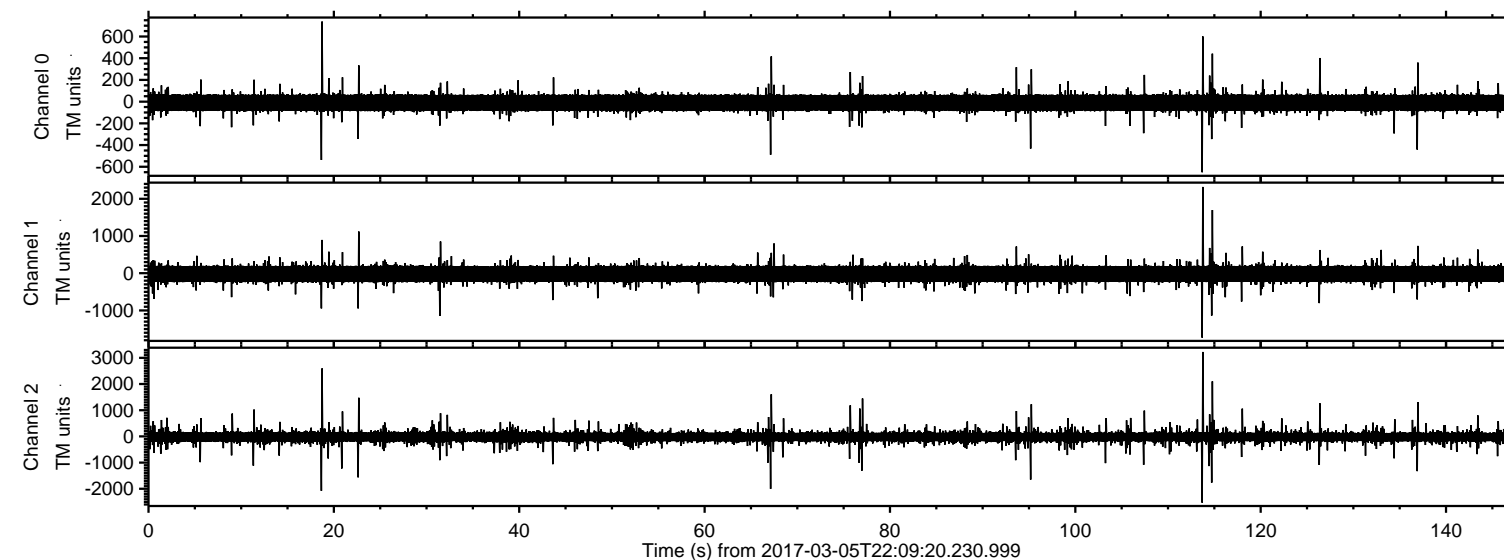

ELMAVAN 3D WAVEFORMS (Measured data sampled at 50 kHz) 51000 packets of 144 samples from 2017-03-05T22:09:20.230.999. Part 114/147

Processed Sun Mar 5 23:16:51 2017 by ELM ver.2012-10-06 from 001__elm20170305_220919__dat00.bin

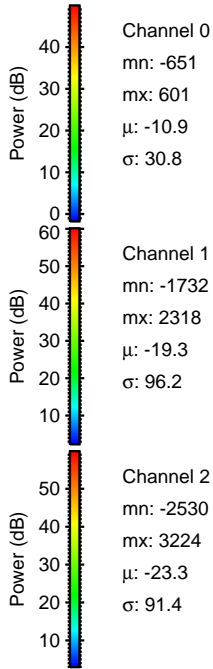
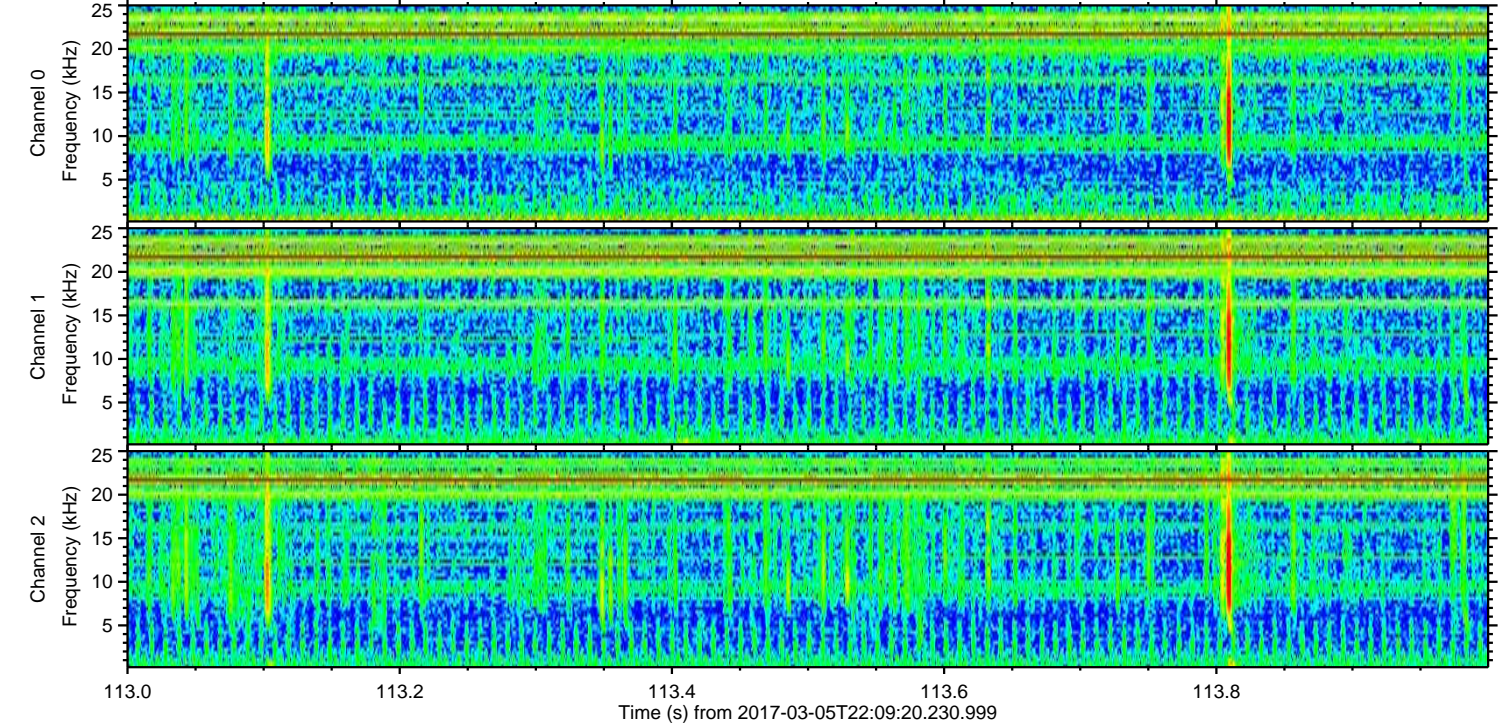
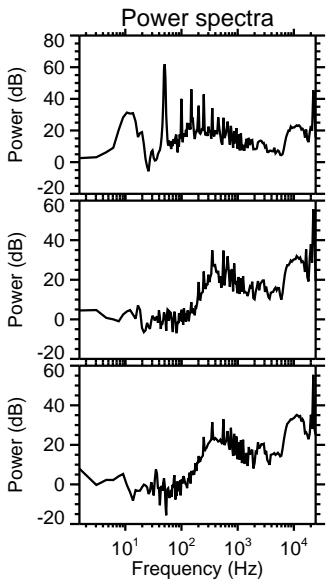
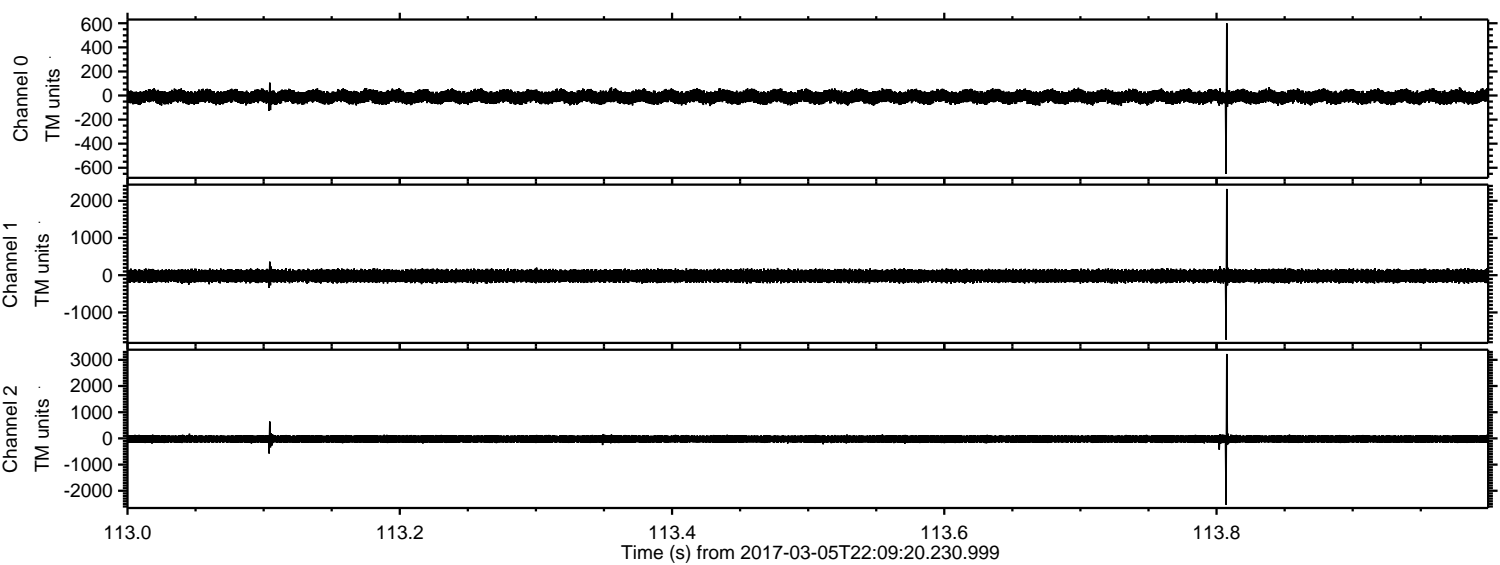

Channel 0
mn: -651
mx: 601
 μ : -10.9
 σ : 30.8

Channel 1
mn: -1732
mx: 2318
 μ : -19.3
 σ : 96.2

Channel 2
mn: -2530
mx: 3224
 μ : -23.3
 σ : 91.4

ELMAVAN 3D WAVEFORMS (Measured data sampled at 50 kHz) 51000 packets of 144 samples from 2017-03-05T22:09:20.230.999. Part 19/147

Processed Sun Mar 5 23:16:52 2017 by ELM ver.2012-10-06 from 001__elm20170305_220919__dat00.bin

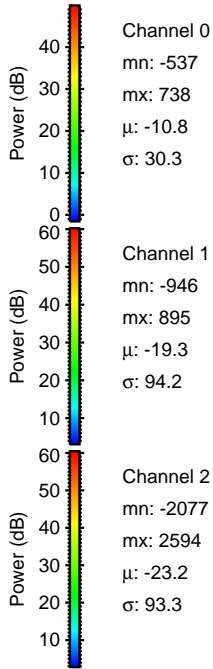
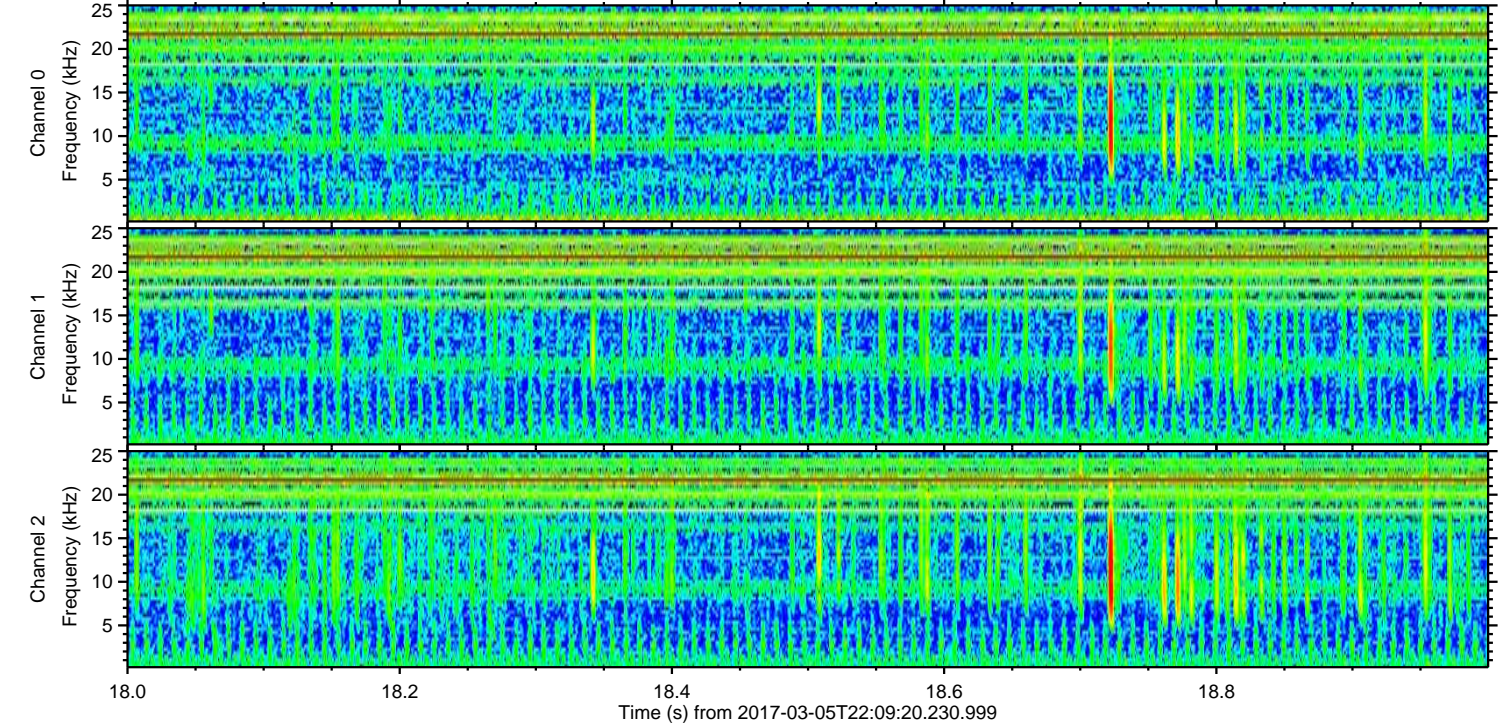
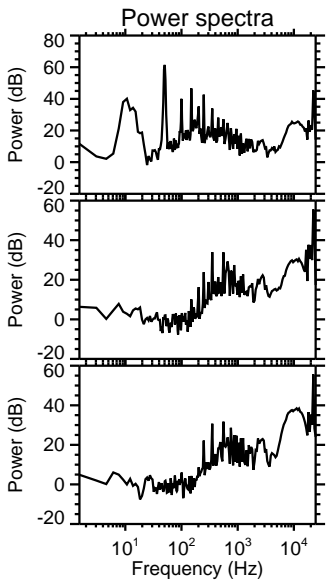
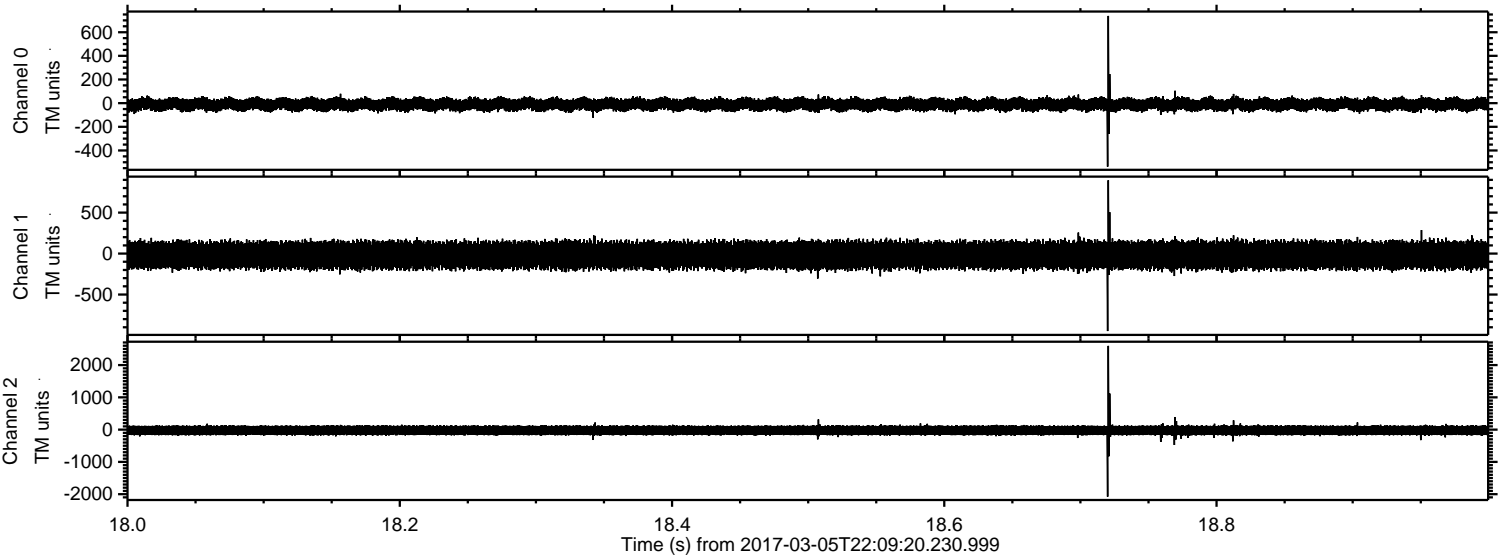

ELMAVAN 3D WAVEFORMS (Measured data sampled at 50 kHz) 51000 packets of 144 samples from 2017-03-05T22:09:20.230.999. Part 115/147

Processed Sun Mar 5 23:16:53 2017 by ELM ver.2012-10-06 from 001__elm20170305_220919__dat00.bin

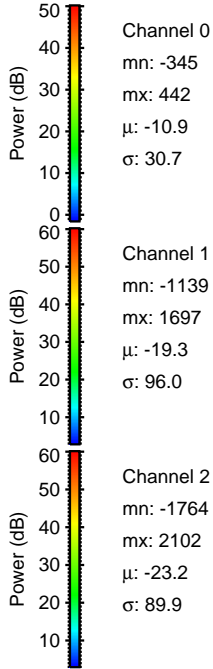
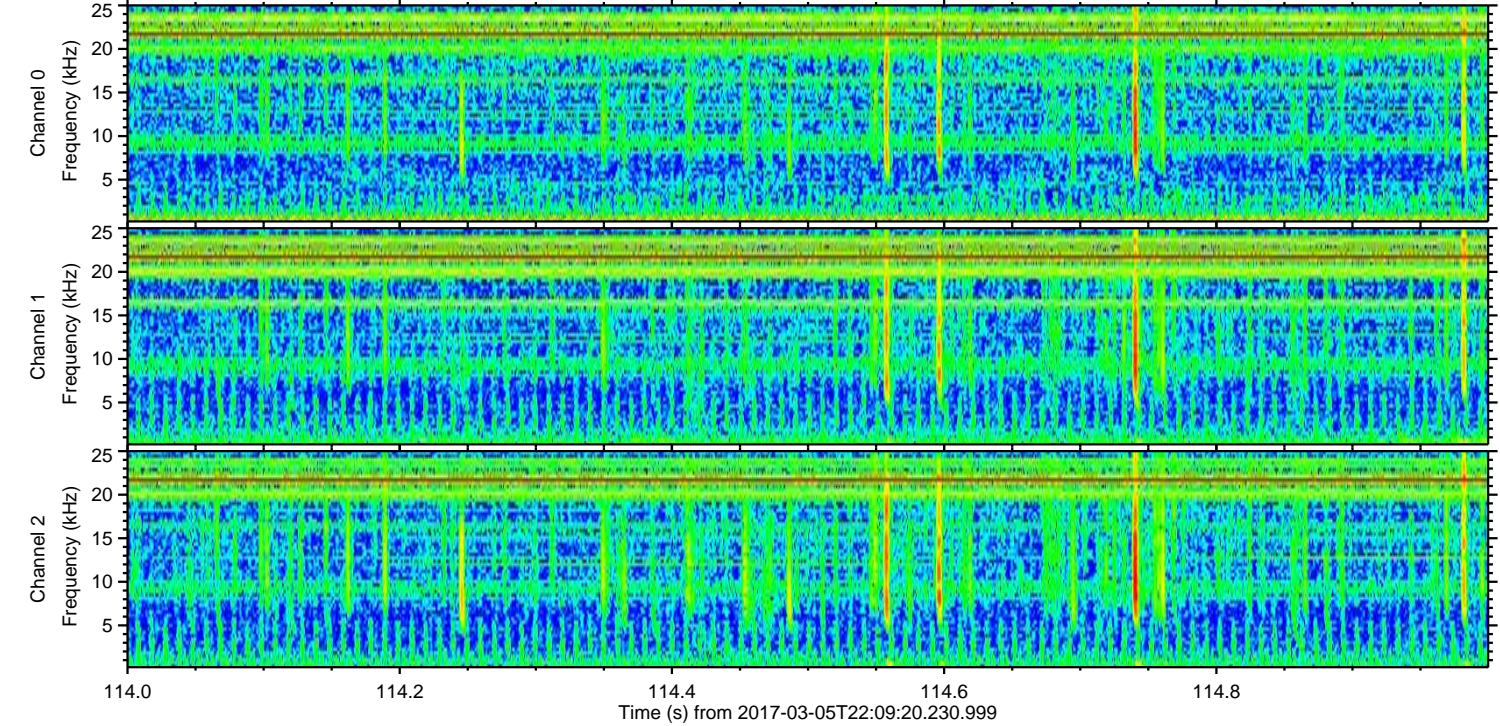
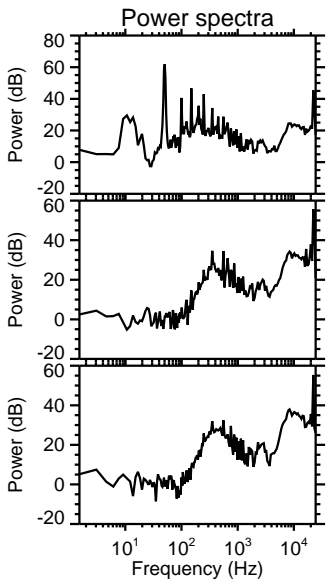
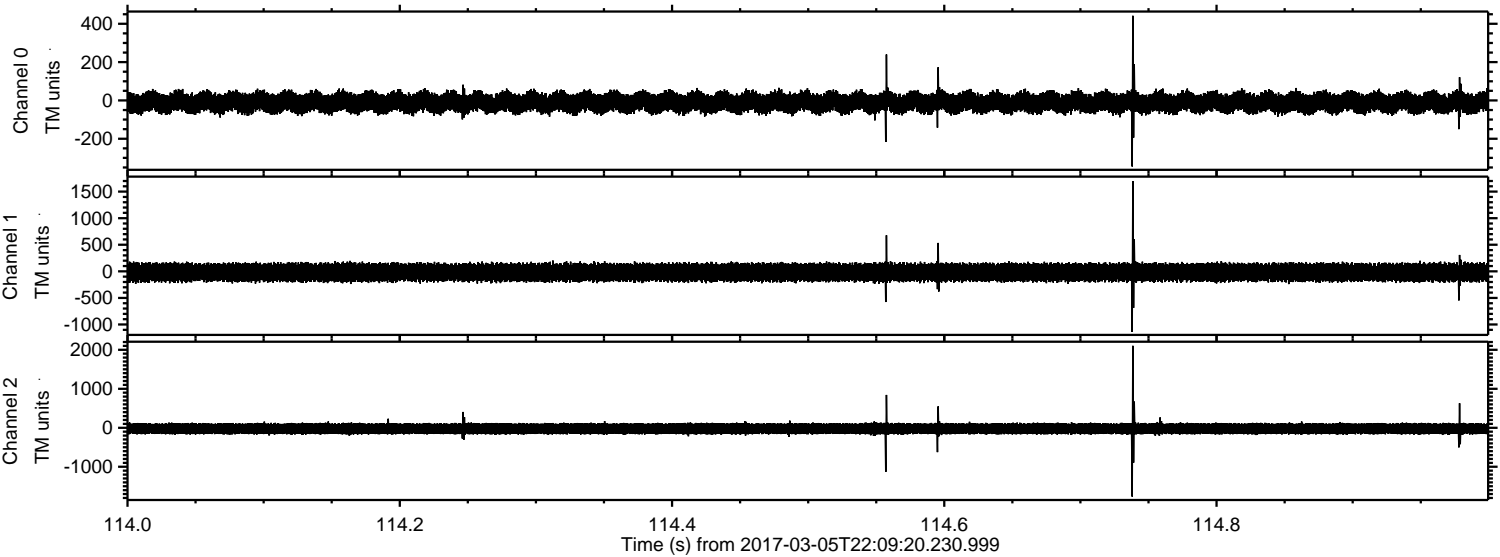

ELMAVAN 3D WAVEFORMS (Measured data sampled at 50 kHz) 51000 packets of 144 samples from 2017-03-05T22:09:20.230.999. Part 68/147

Processed Sun Mar 5 23:16:54 2017 by ELM ver.2012-10-06 from 001__elm20170305_220919__dat00.bin

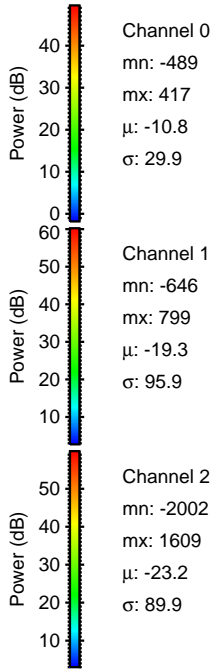
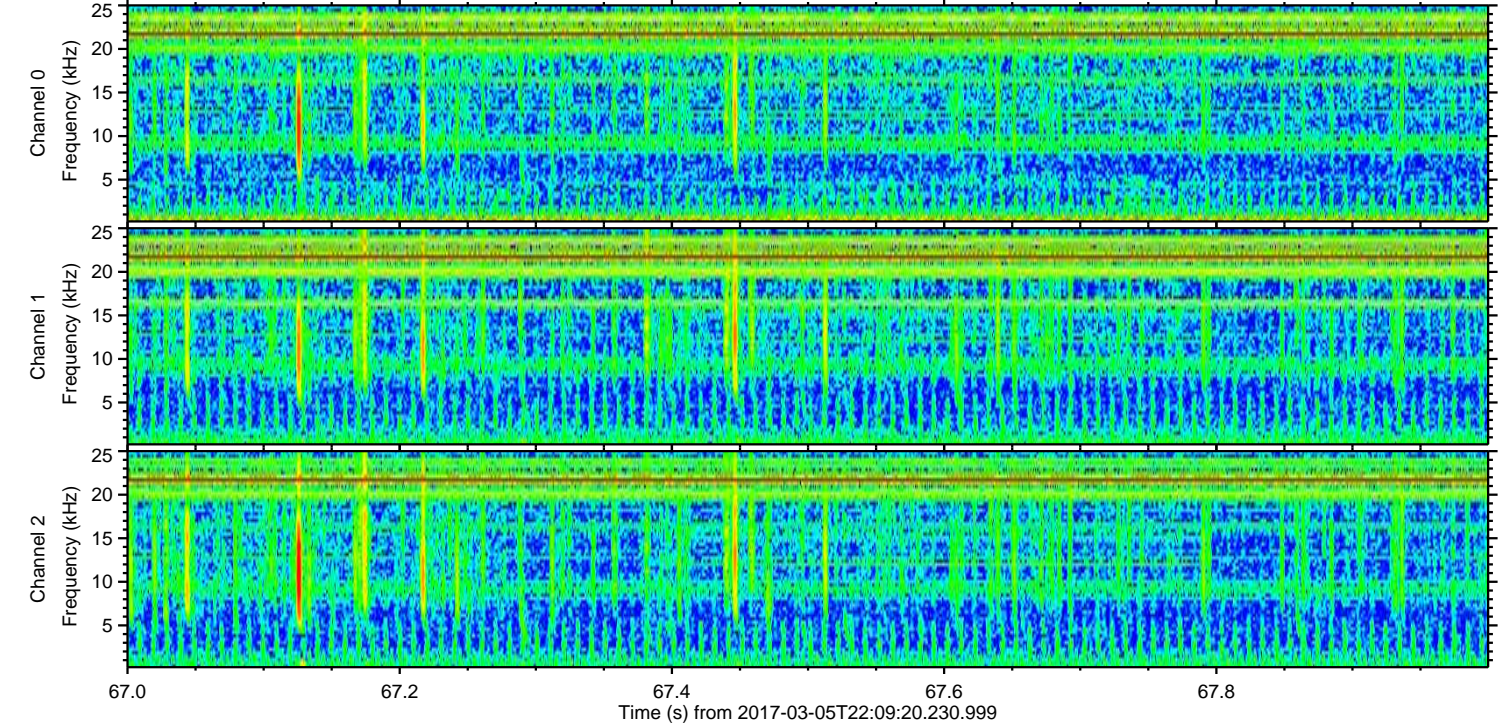
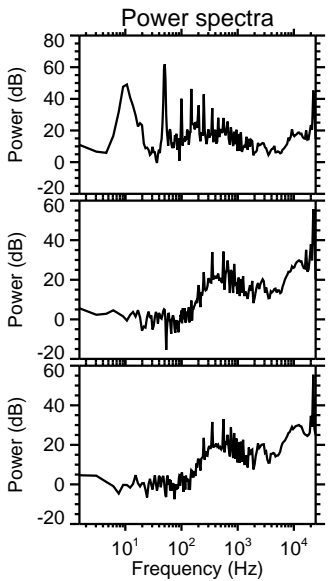
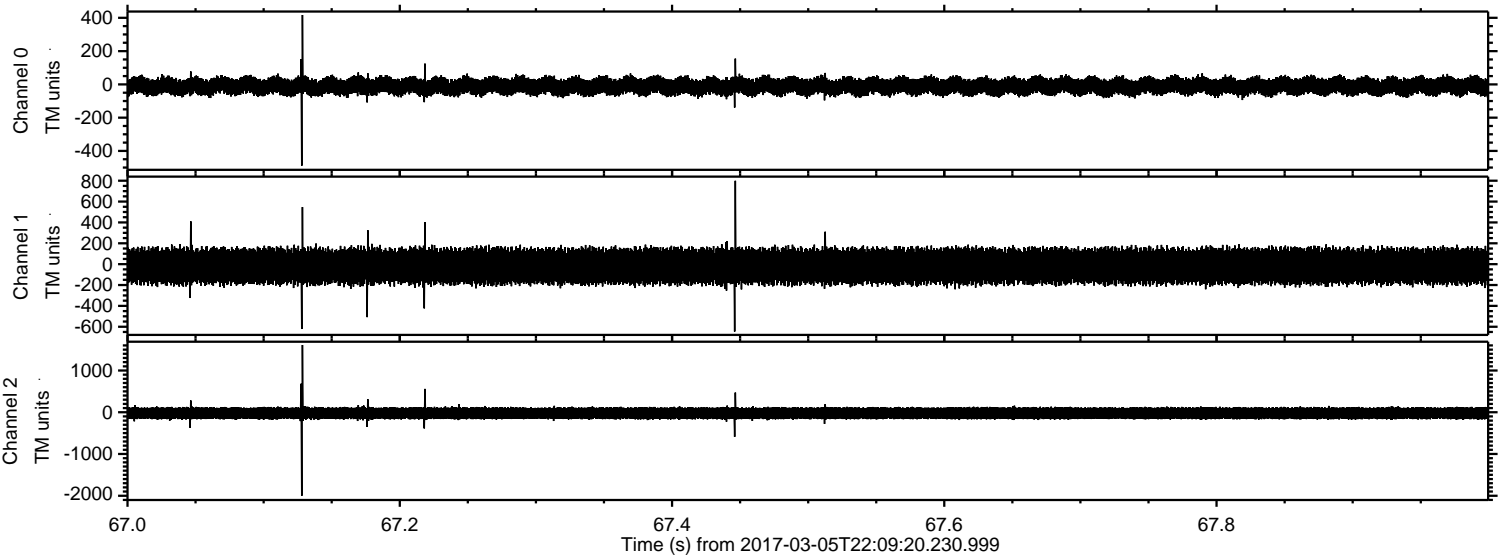

Processed Sun Mar 5 23:16:55 2017 by ELM ver.2012-10-06 from 001__elm20170305_220919__dat00.bin

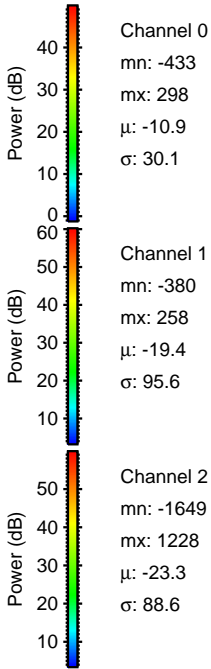
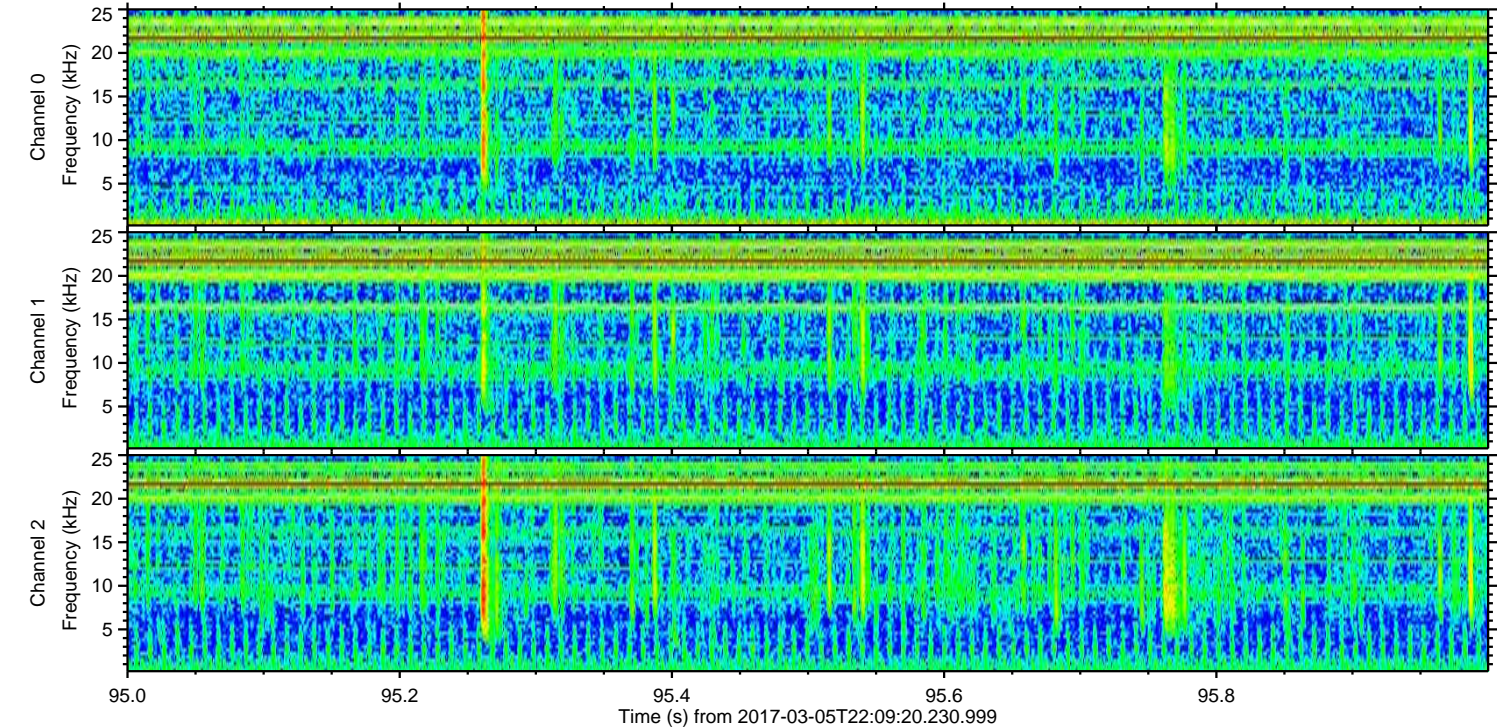
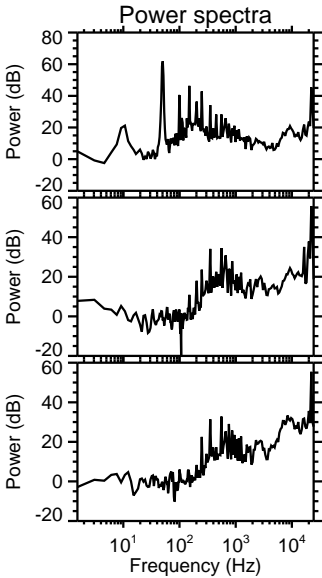
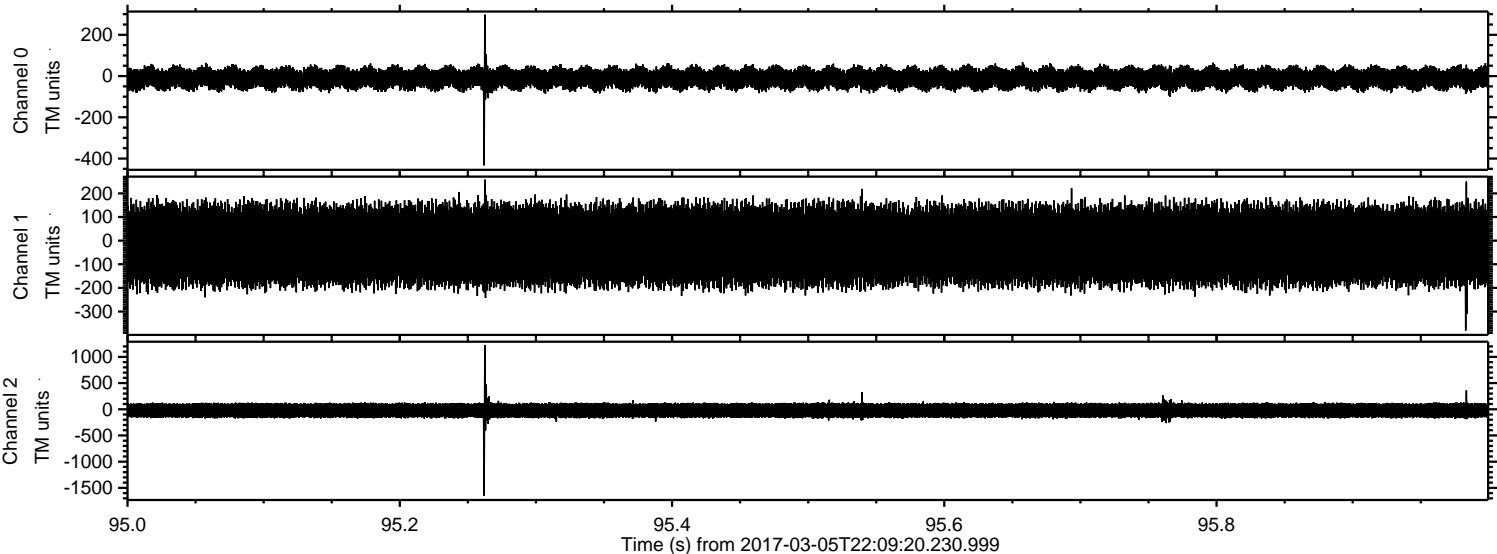

ELMAVAN 3D WAVEFORMS (Measured data sampled at 50 kHz) 51000 packets of 144 samples from 2017-03-05T22:09:20.230.999. Part 23/147

Processed Sun Mar 5 23:16:55 2017 by ELM ver.2012-10-06 from 001__elm20170305_220919__dat00.bin

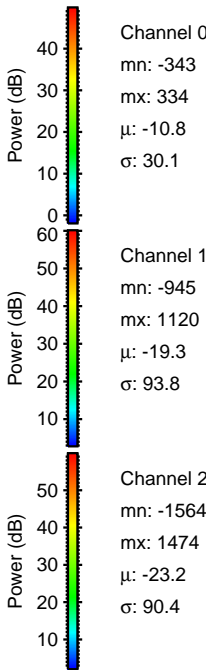
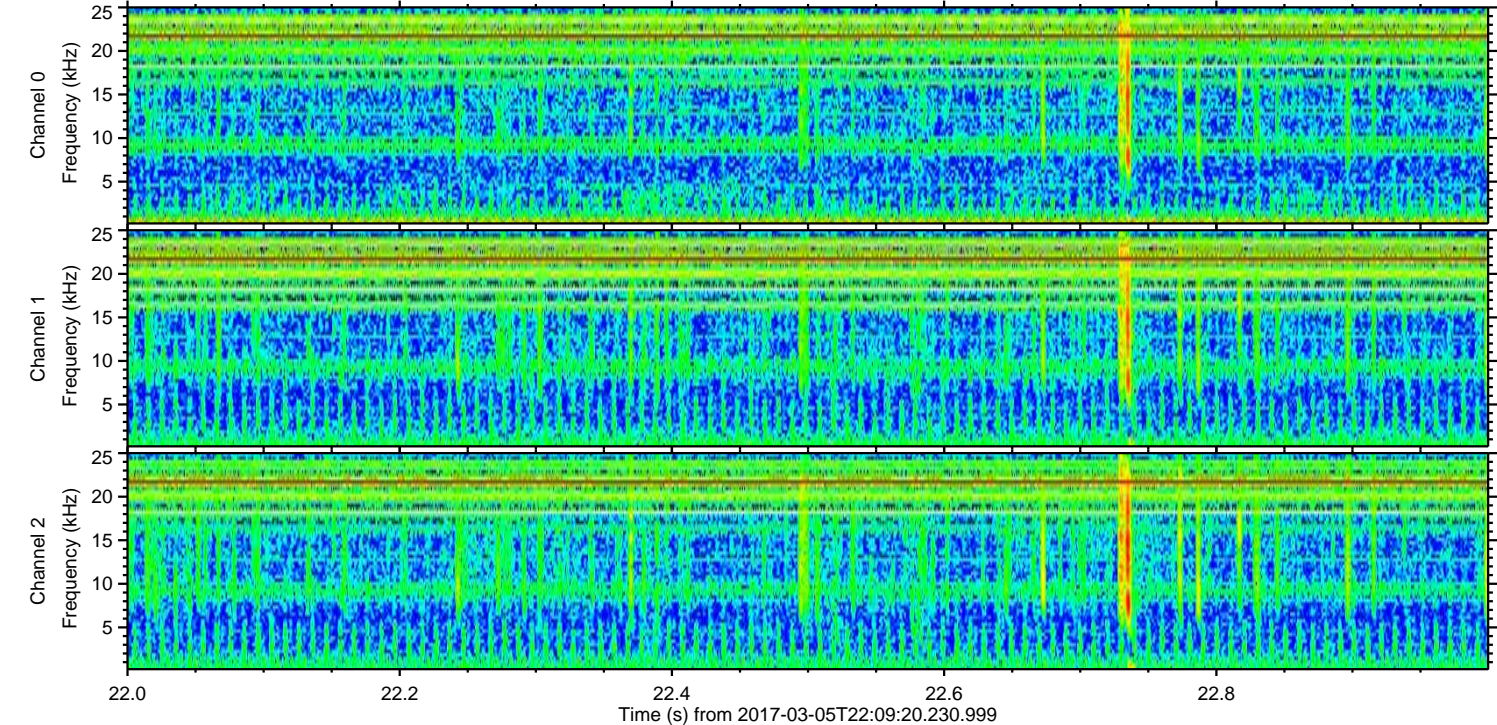
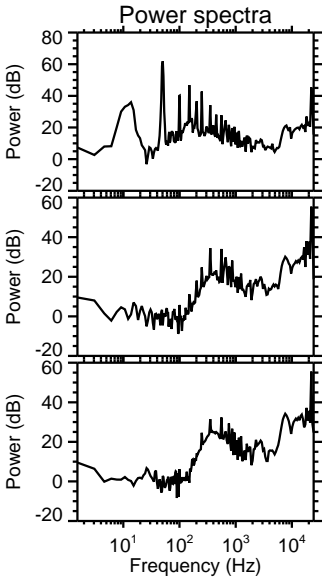
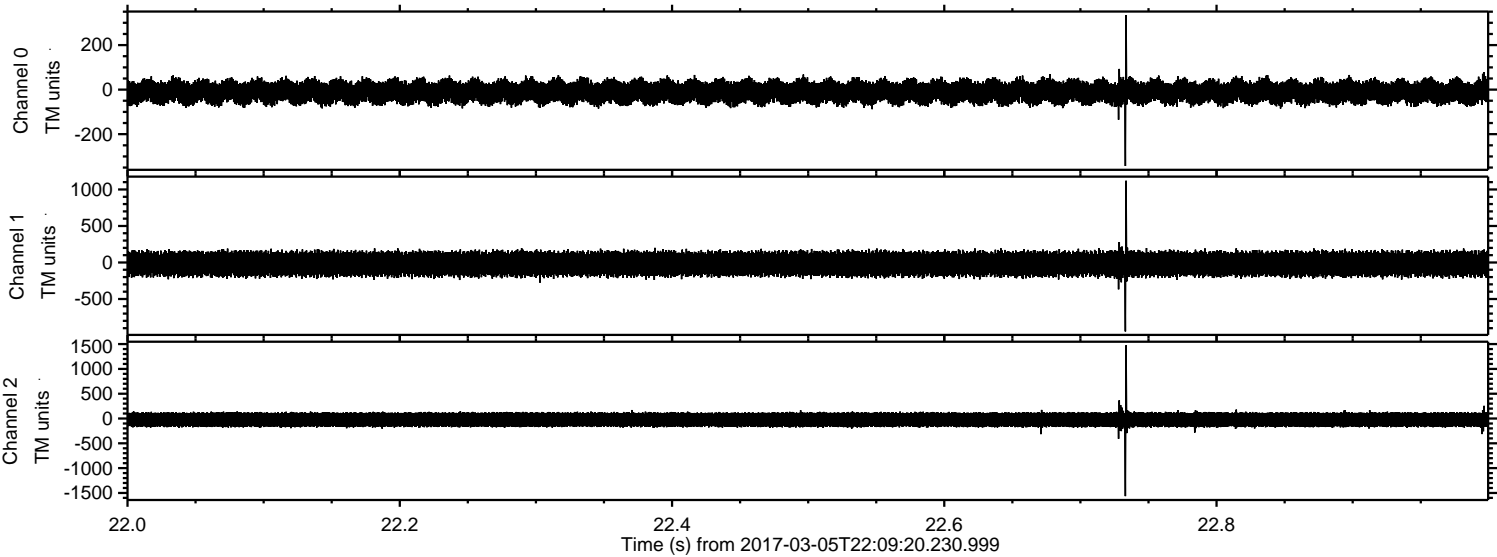

Processed Sun Mar 5 23:16:56 2017 by ELM ver.2012-10-06 from 001__elm20170305_220919__dat00.bin

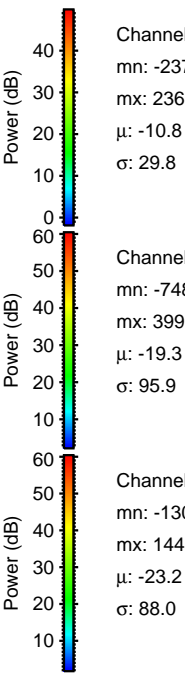
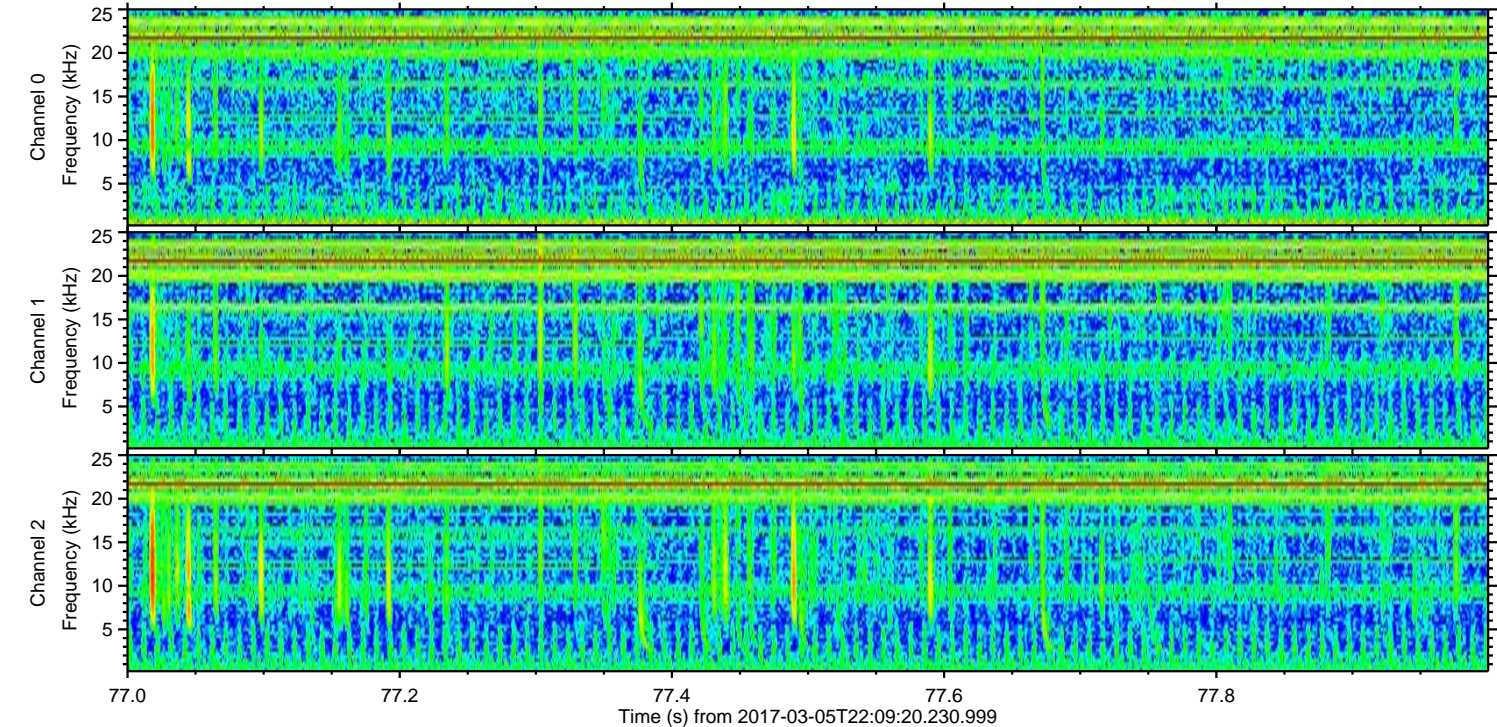
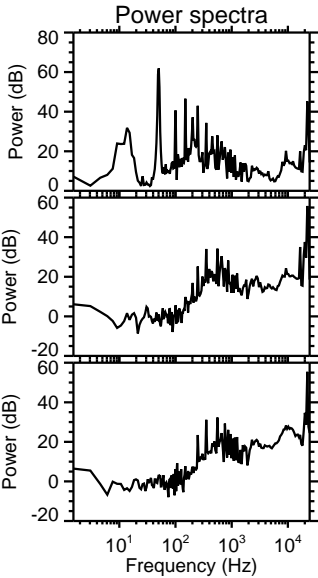
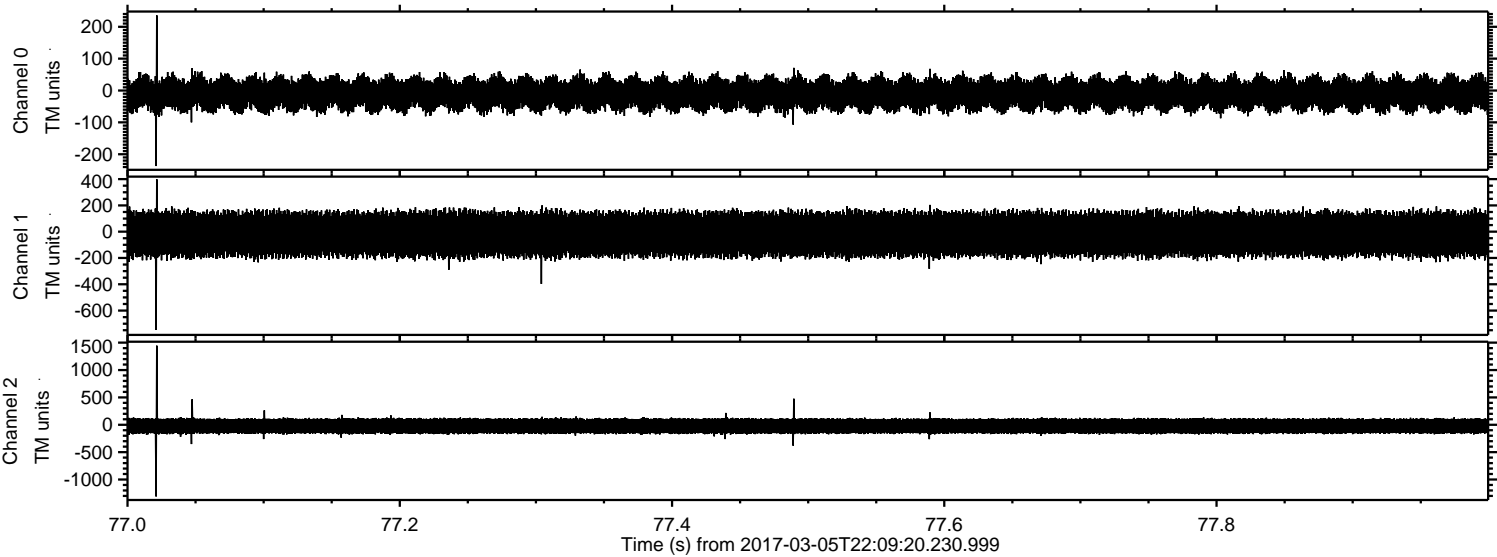

Channel 0
mn: -237
mx: 236
 μ : -10.8
 σ : 29.8

Channel 1
mn: -748
mx: 399
 μ : -19.3
 σ : 95.9

Channel 2
mn: -1309
mx: 1445
 μ : -23.2
 σ : 88.0

ELMAVAN 3D WAVEFORMS (Measured data sampled at 50 kHz) 51000 packets of 144 samples from 2017-03-05T22:09:20.230.999. Part 138/147

Processed Sun Mar 5 23:16:57 2017 by ELM ver.2012-10-06 from 001__elm20170305_220919__dat00.bin

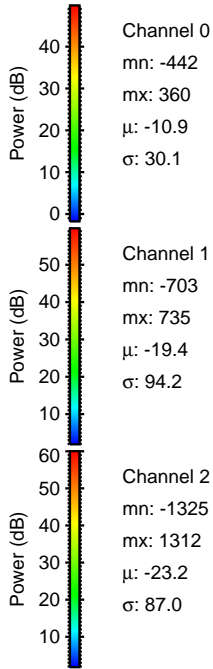
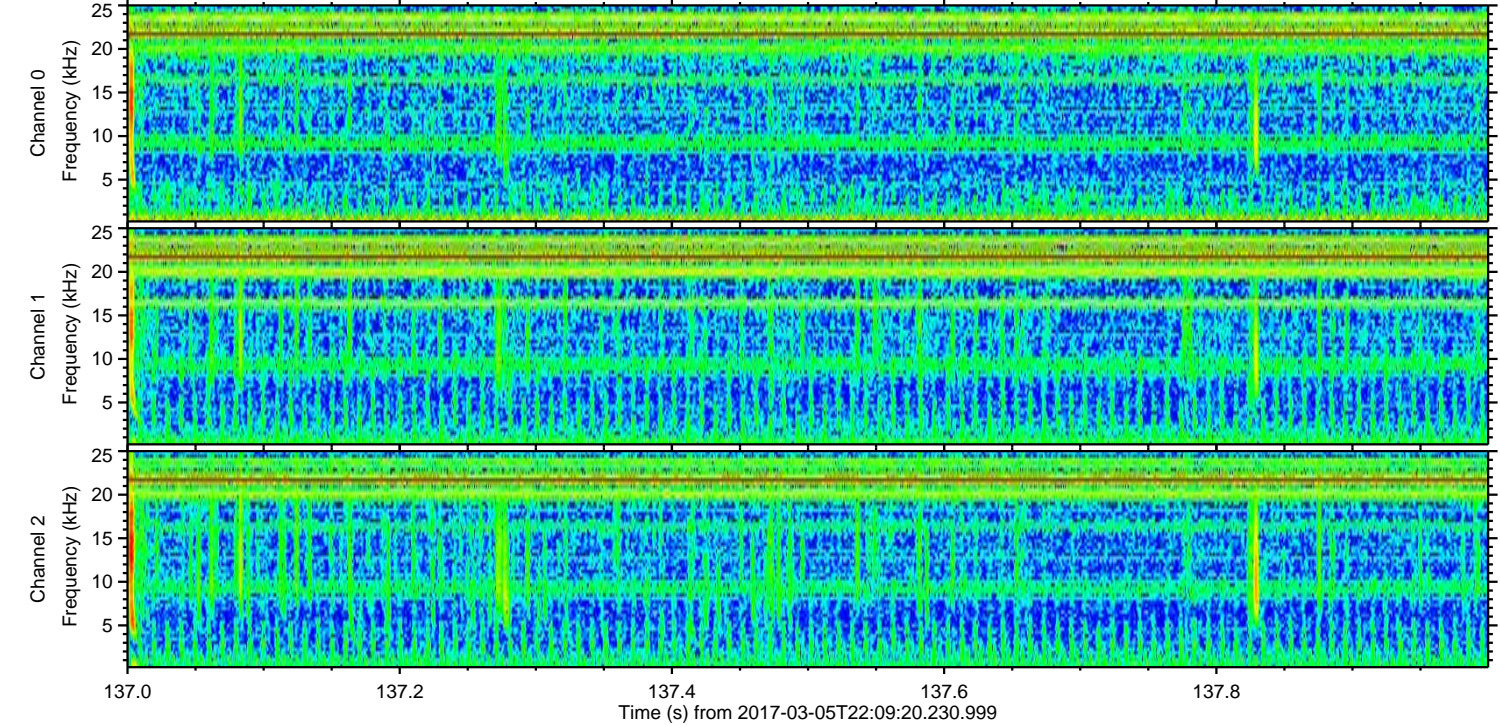
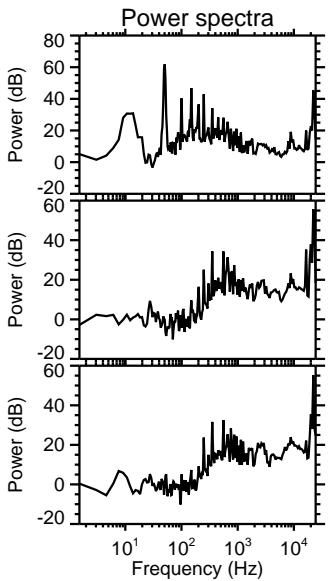
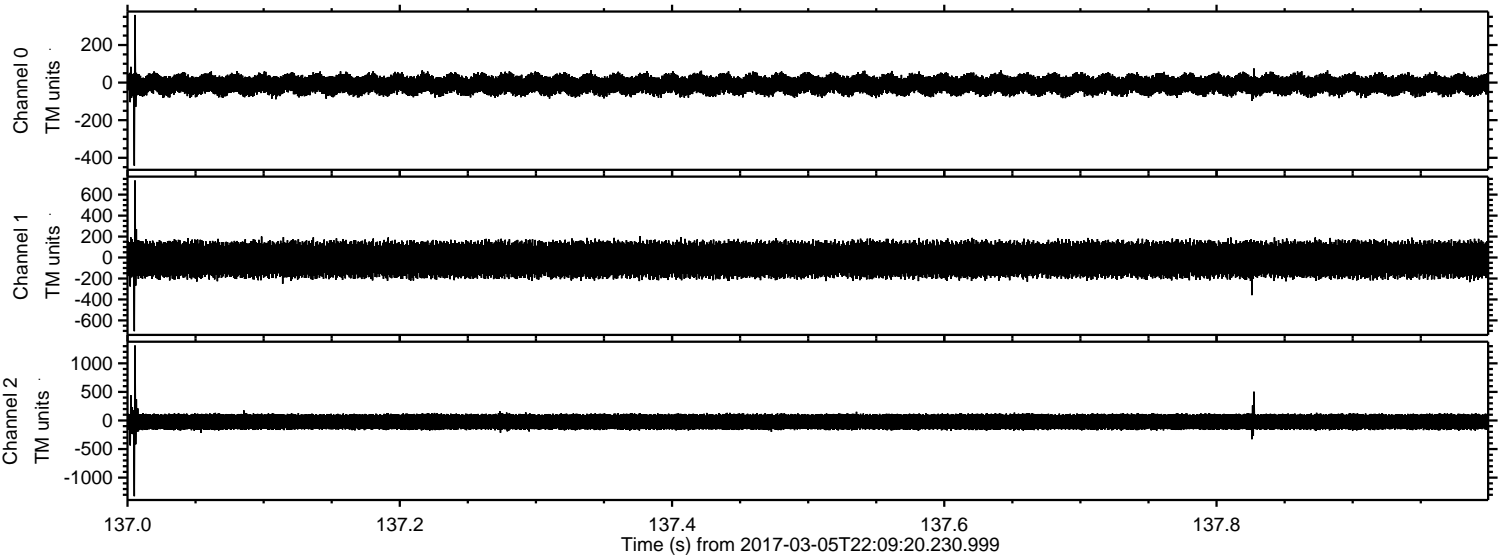

ELMAVAN 3D WAVEFORMS (Measured data sampled at 50 kHz) 51000 packets of 144 samples from 2017-03-05T22:09:20.230.999. Part 127/147

Processed Sun Mar 5 23:16:58 2017 by ELM ver.2012-10-06 from 001__elm20170305_220919__dat00.bin

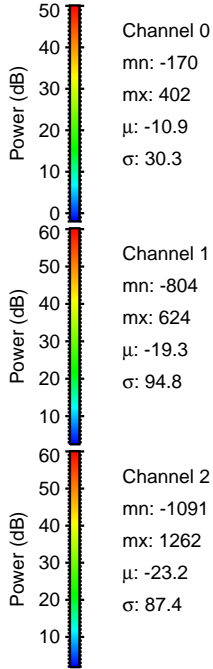
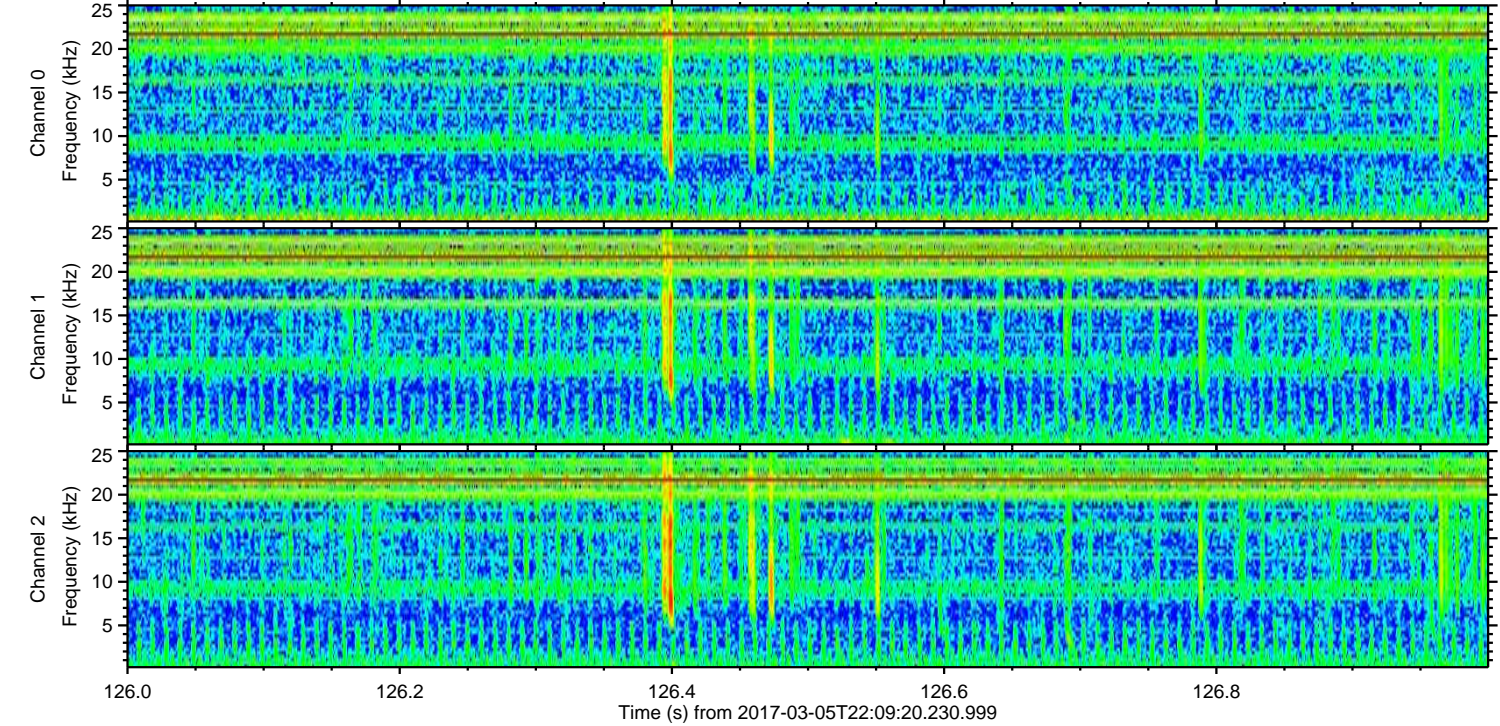
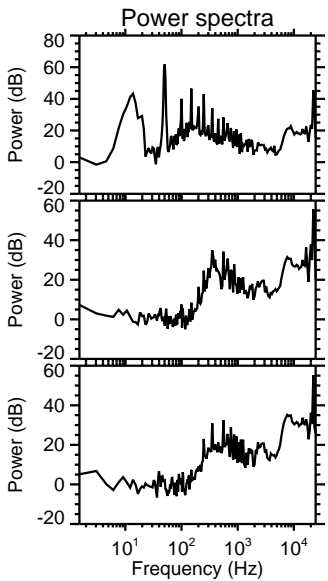
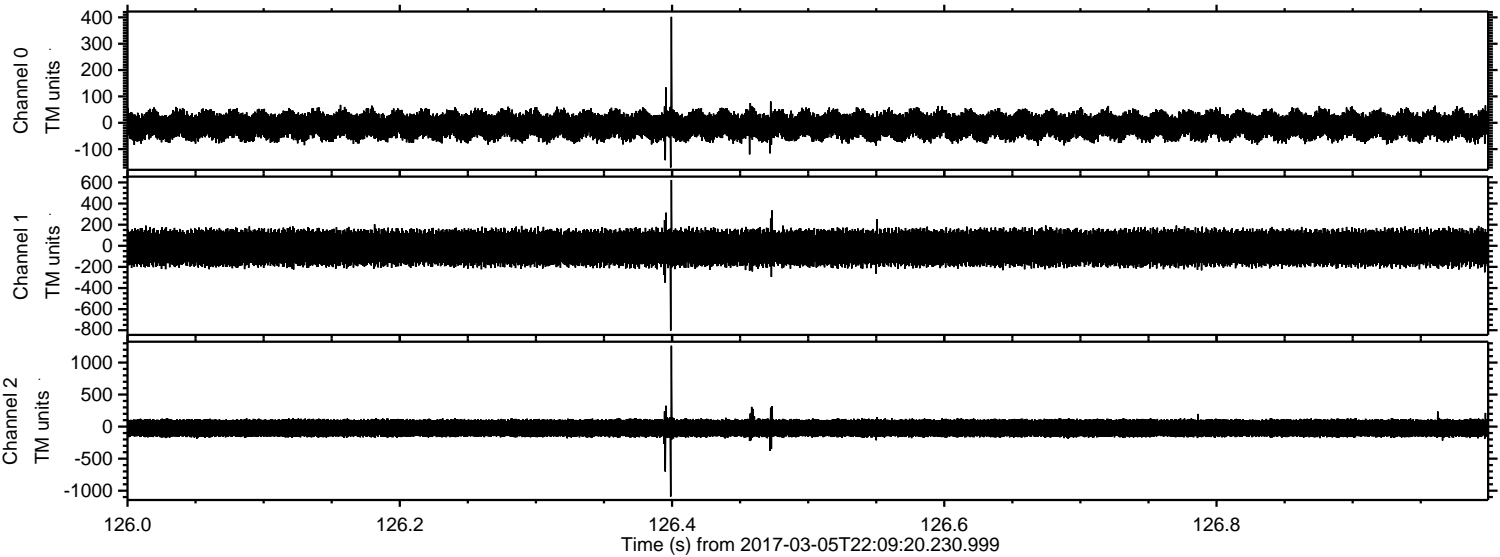

ELMAVAN 3D WAVEFORMS (Measured data sampled at 50 kHz) 51000 packets of 144 samples from 2017-03-05T22:09:20.230.999. Part 136/147

