

ELMAVAN 3D WAVEFORMS (Measured data sampled at 50 kHz) 51000 packets of 144 samples from 2017-03-03T20:52:13.558.000.

Processed Fri Mar 3 21:59:26 2017 by ELM ver.2012-10-06 from 001__elm20170303_205212__dat00.bin

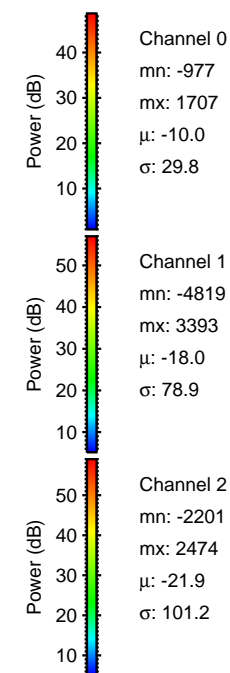

Processed Fri Mar 3 21:59:38 2017 by ELM ver.2012-10-06 from 001__elm20170303_205212__dat00.bin

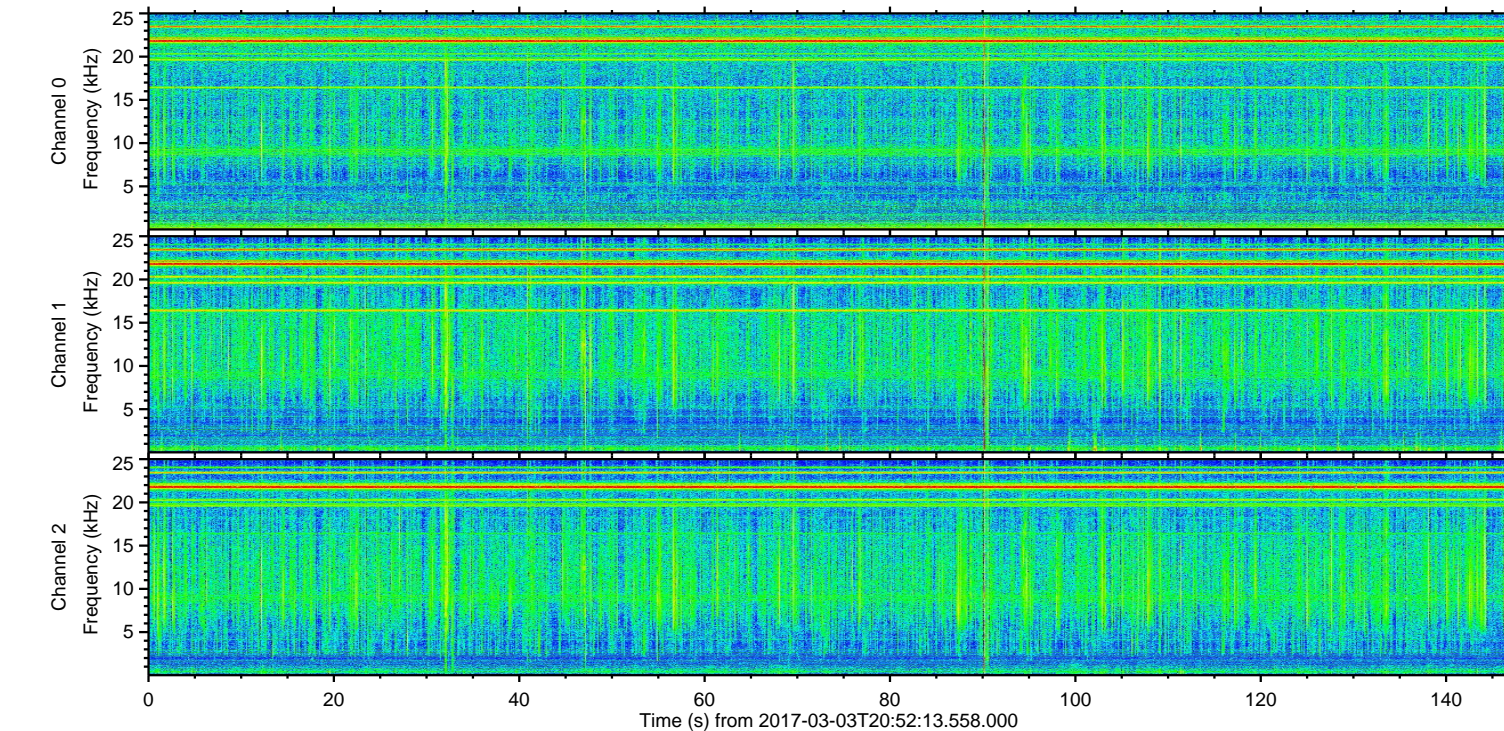
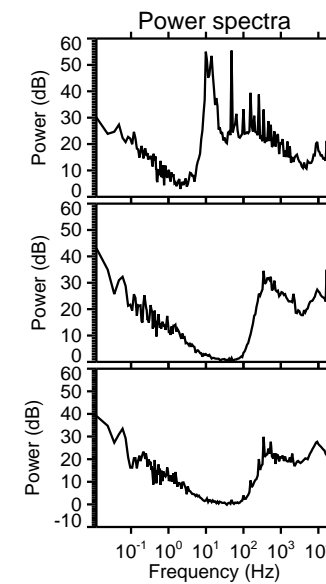
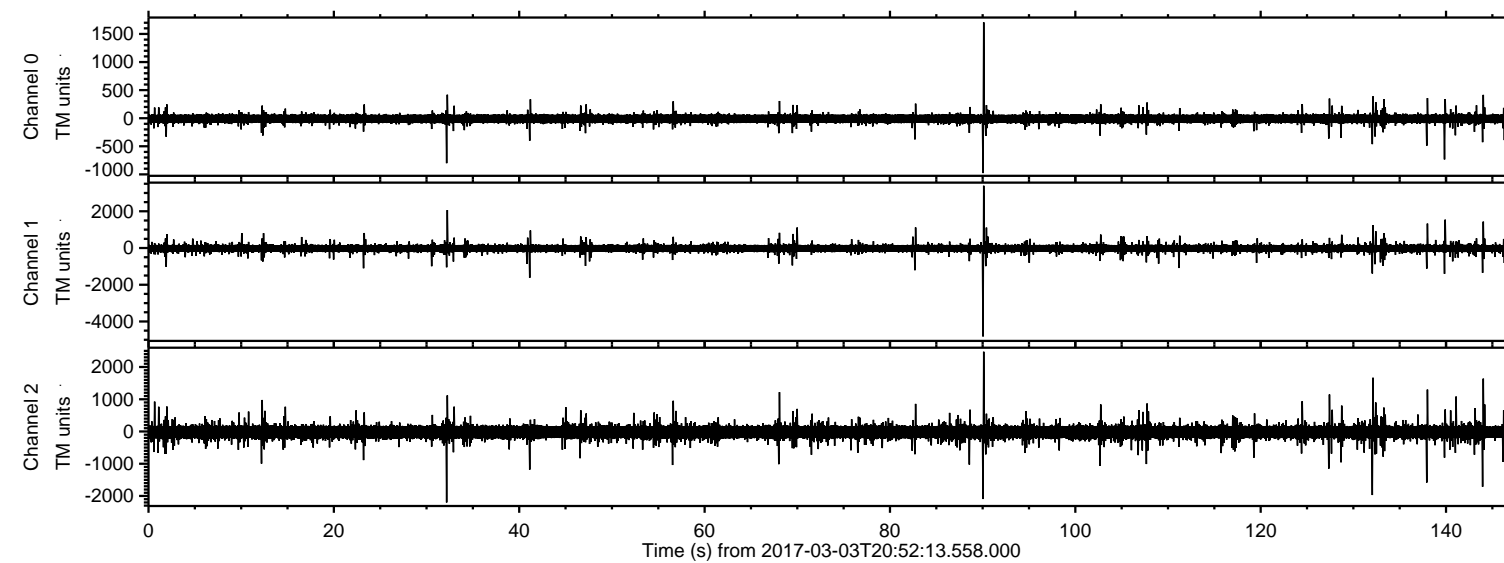
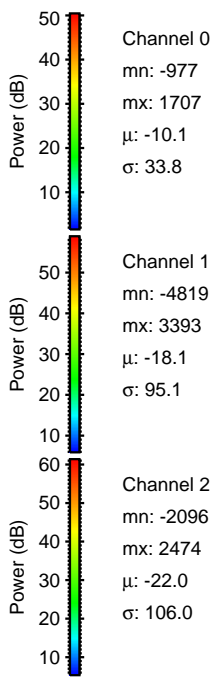
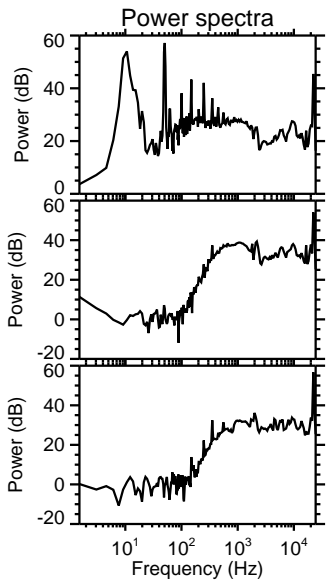
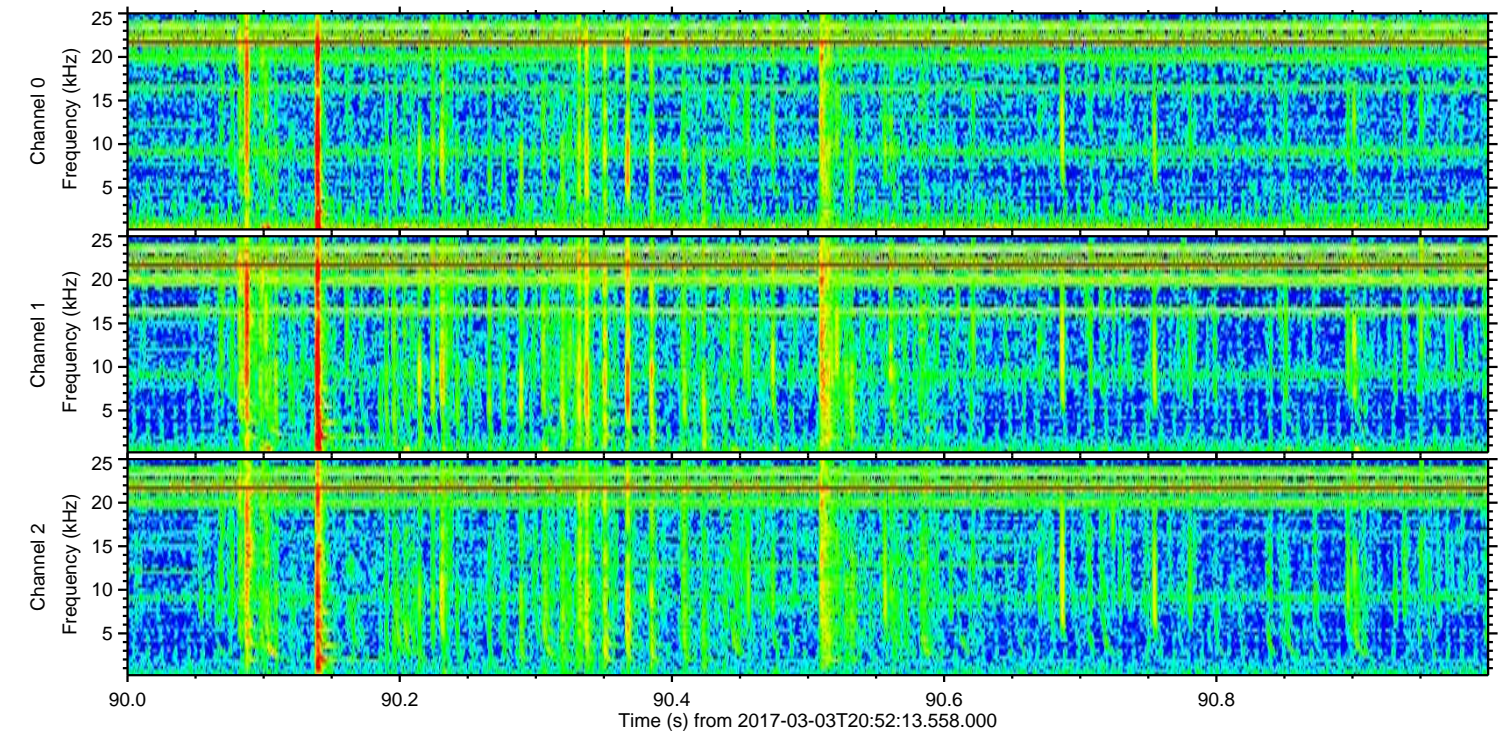
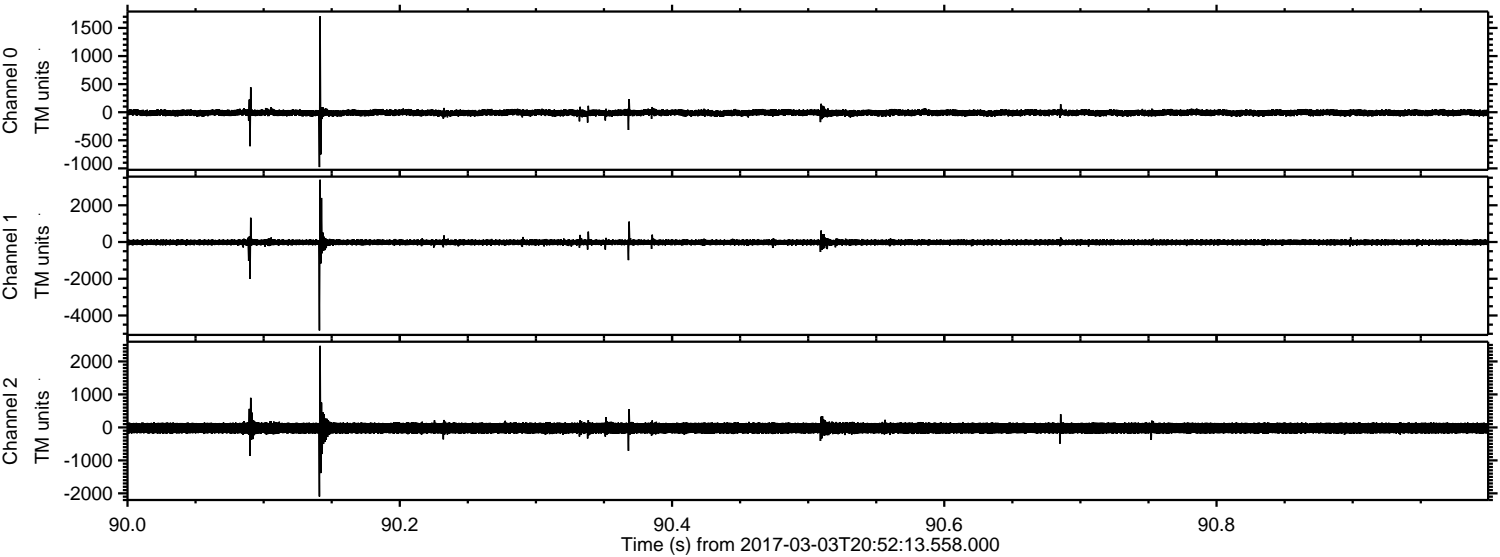

ELMAVAN 3D WAVEFORMS (Measured data sampled at 50 kHz) 51000 packets of 144 samples from 2017-03-03T20:52:13.558.000. Part 33/147

Processed Fri Mar 3 21:59:39 2017 by ELM ver.2012-10-06 from 001__elm20170303_205212__dat00.bin

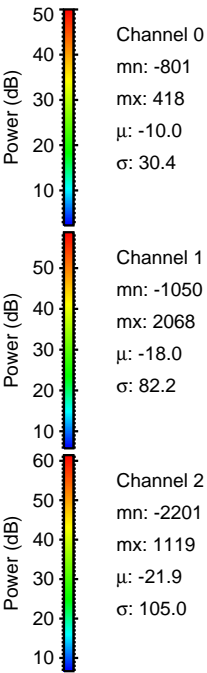
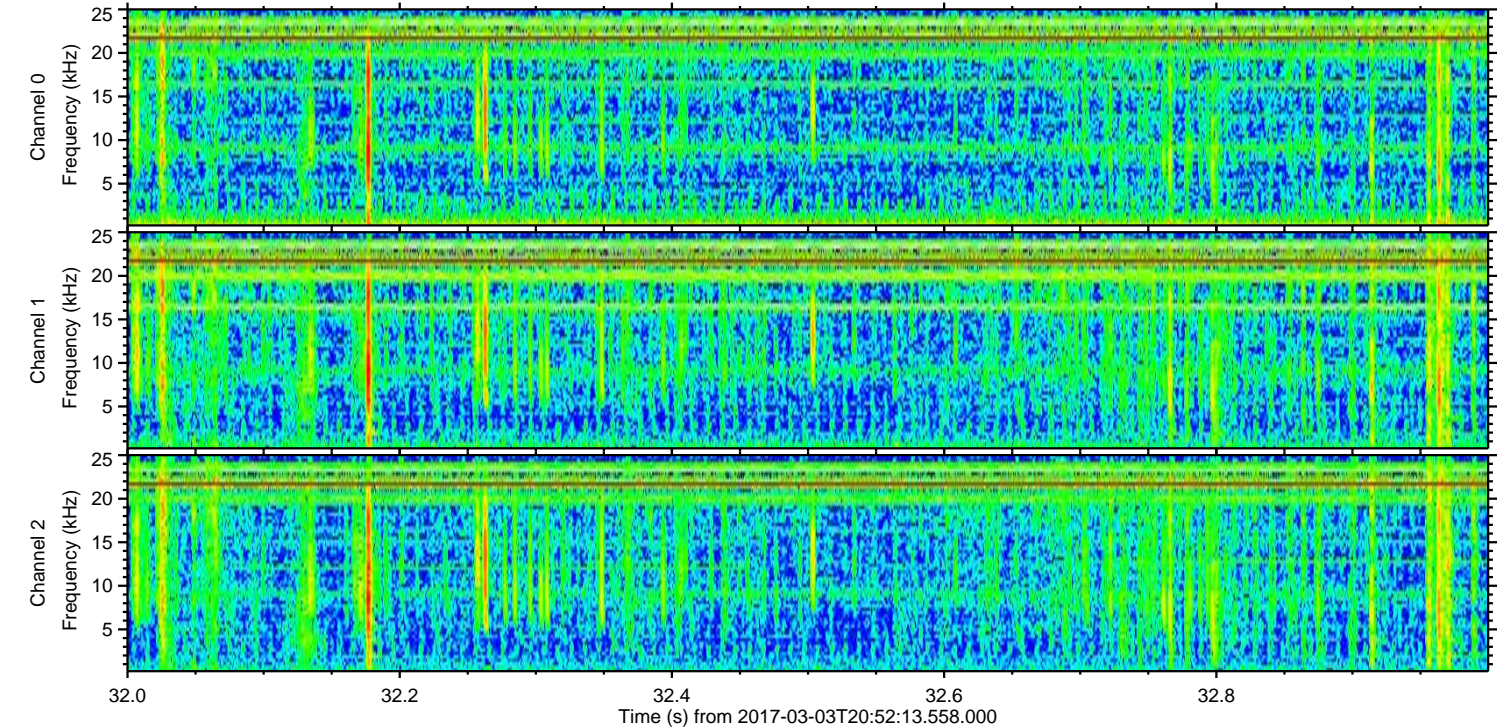
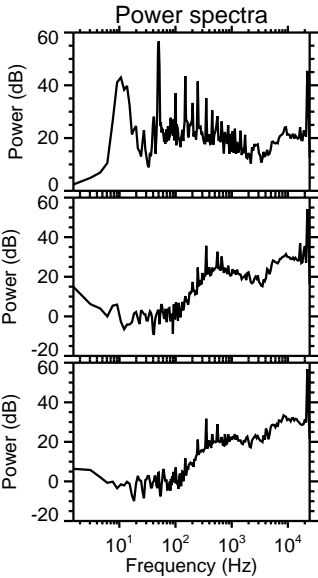
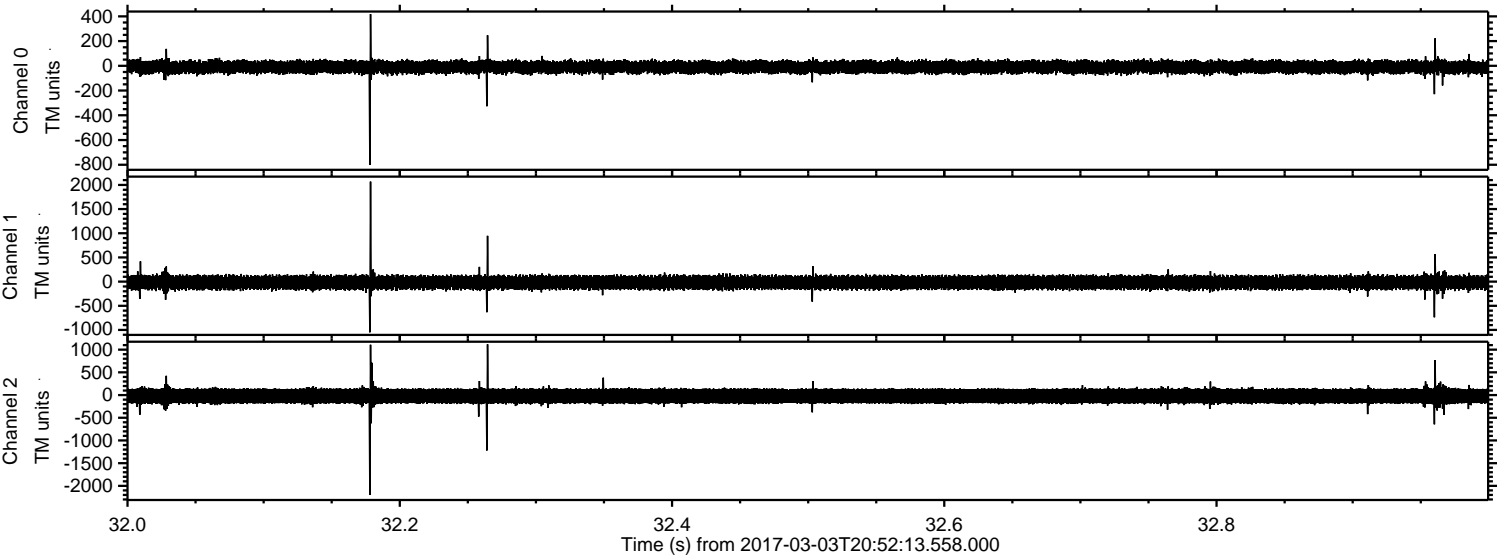

ELMAVAN 3D WAVEFORMS (Measured data sampled at 50 kHz) 51000 packets of 144 samples from 2017-03-03T20:52:13.558.000. Part 133/147

Processed Fri Mar 3 21:59:40 2017 by ELM ver.2012-10-06 from 001__elm20170303_205212__dat00.bin

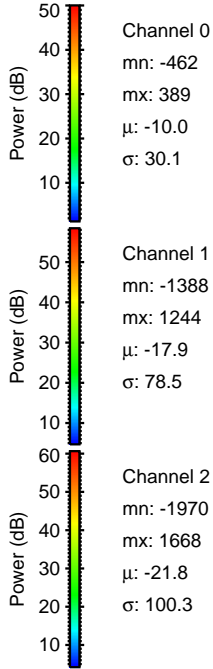
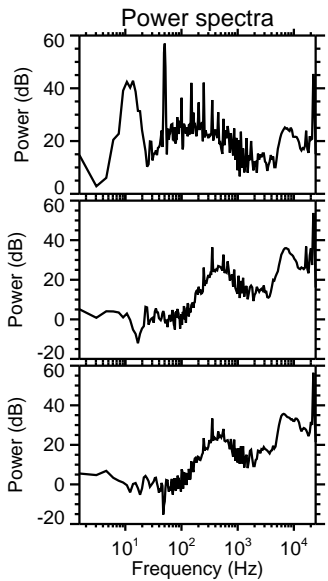
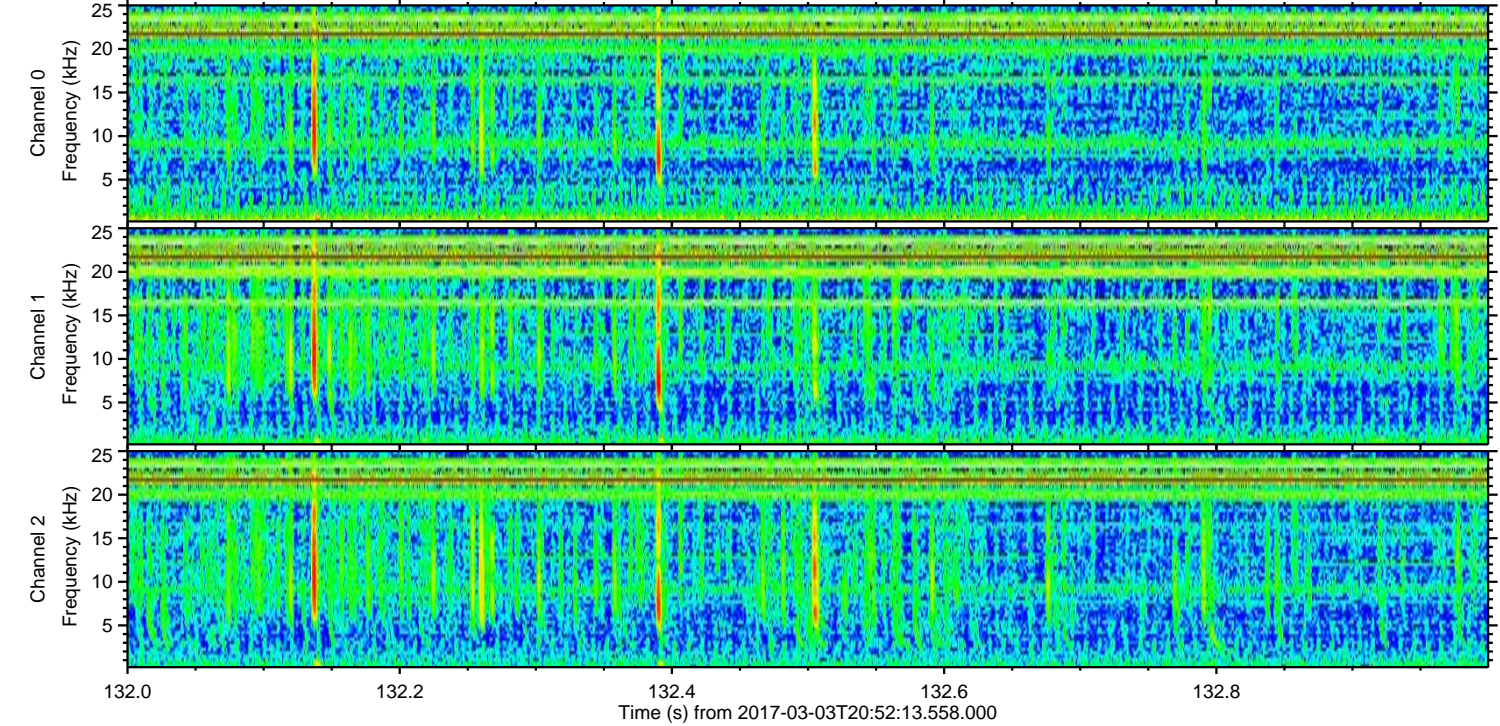
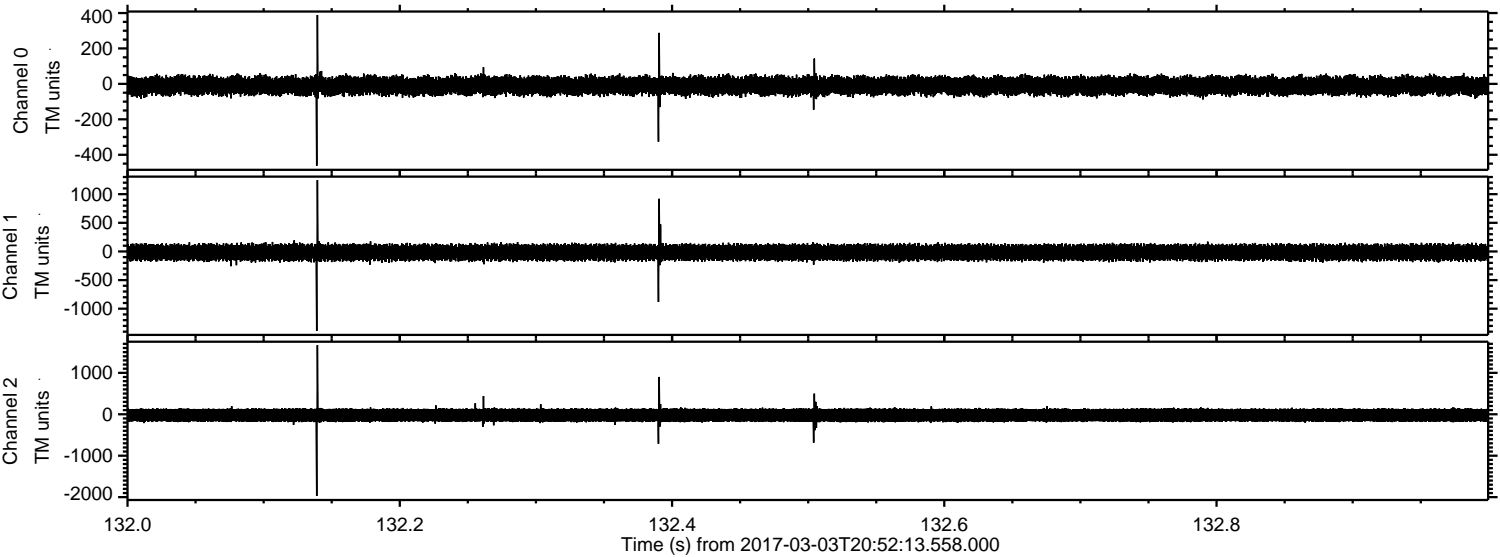

Processed Fri Mar 3 21:59:41 2017 by ELM ver.2012-10-06 from 001__elm20170303_205212__dat00.bin

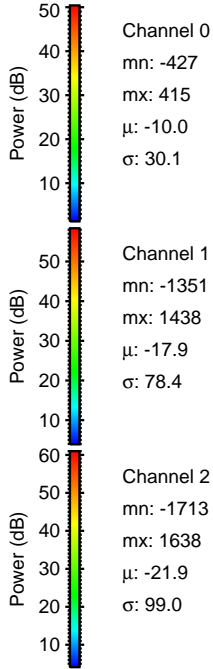
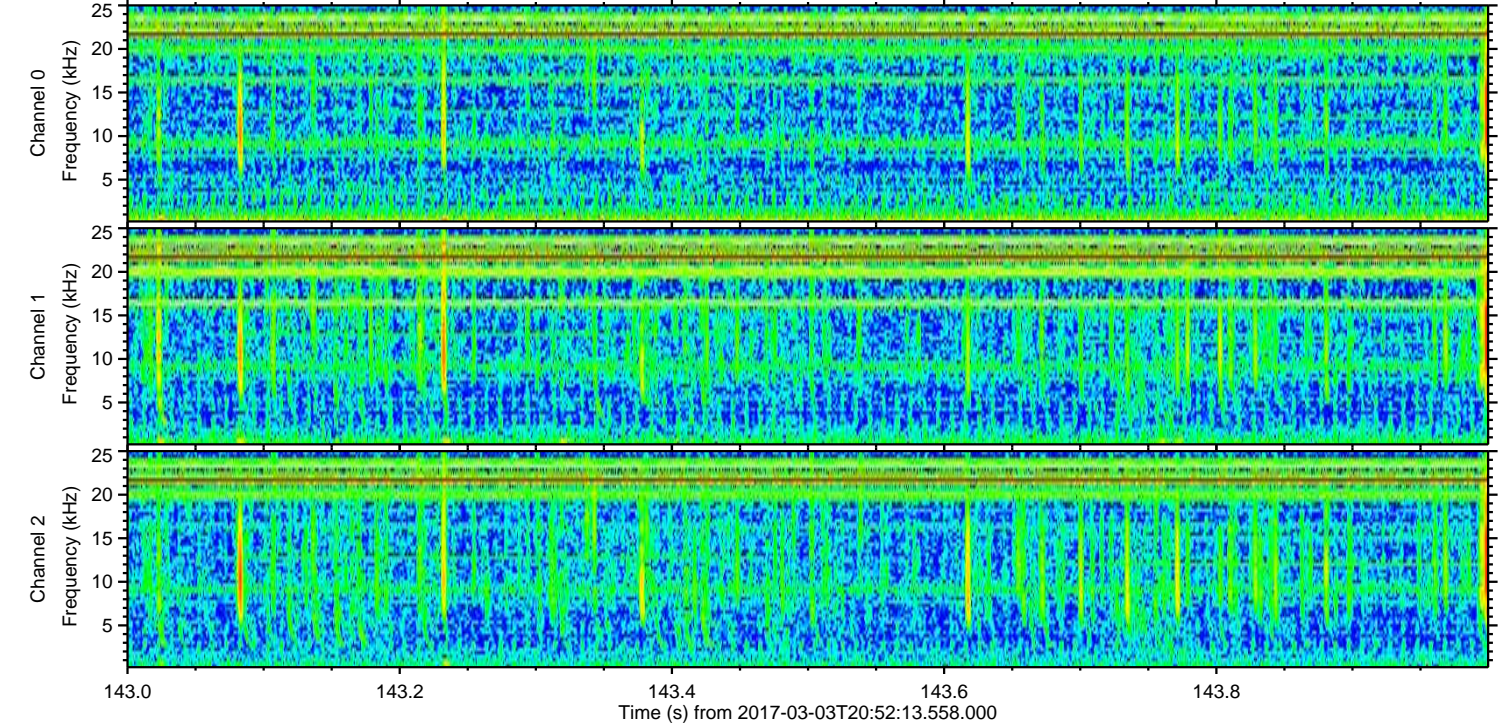
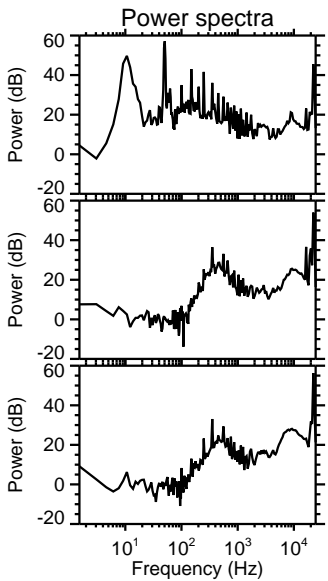
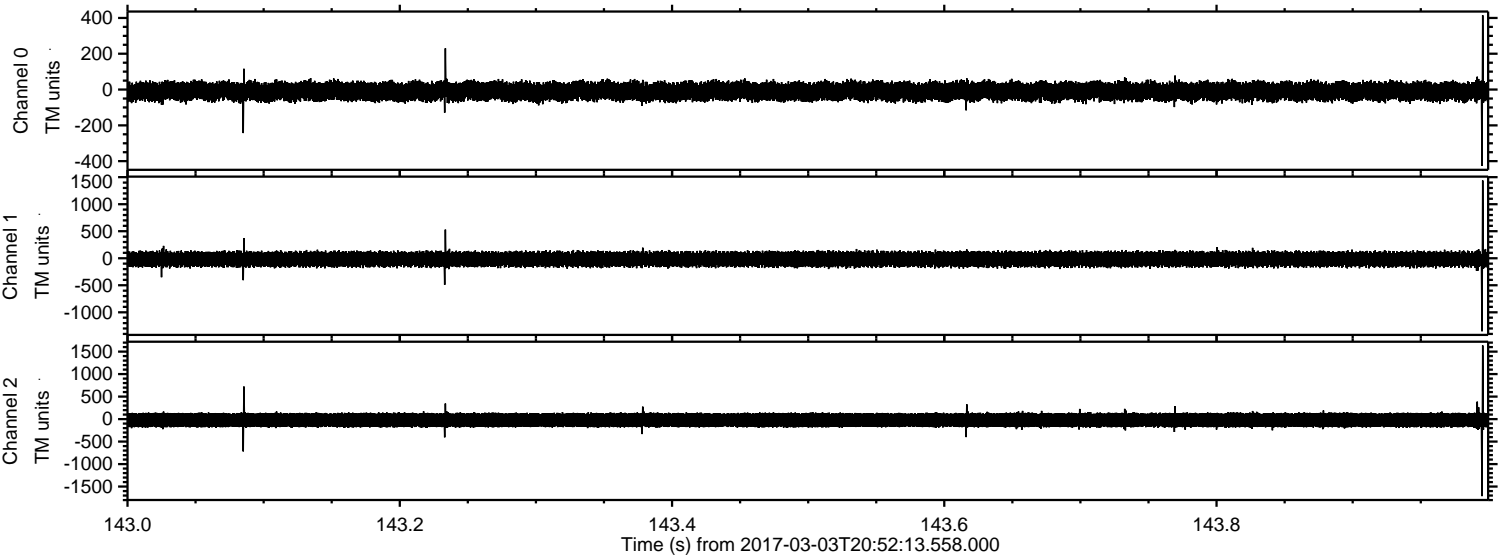

Processed Fri Mar 3 21:59:42 2017 by ELM ver.2012-10-06 from 001__elm20170303_205212__dat00.bin

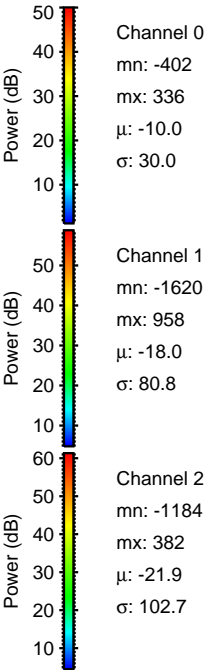
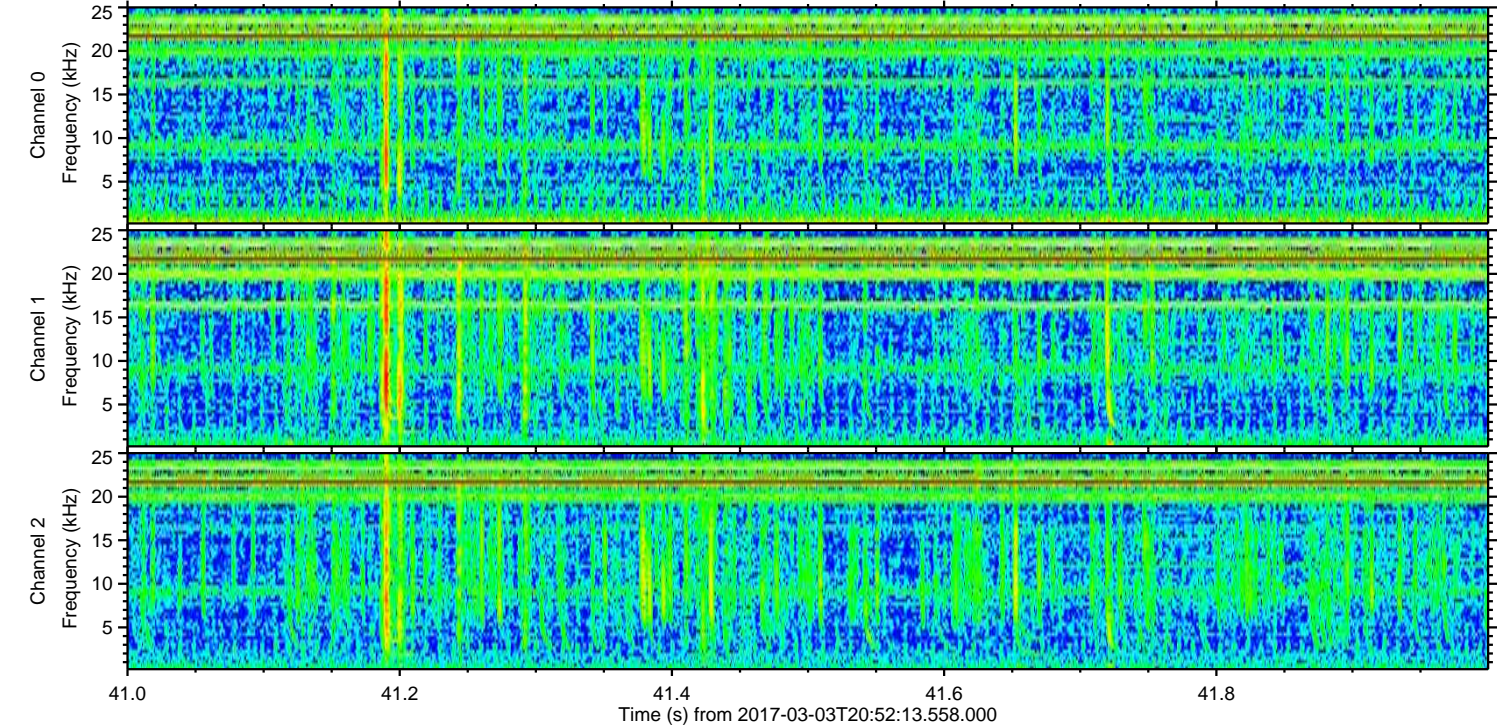
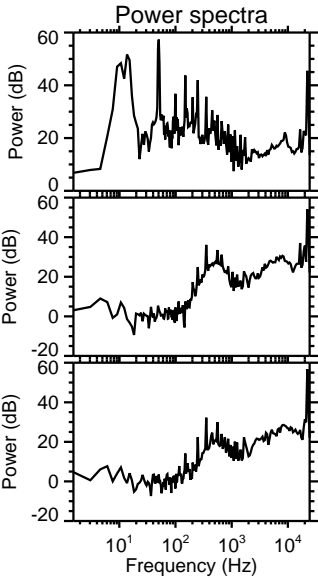
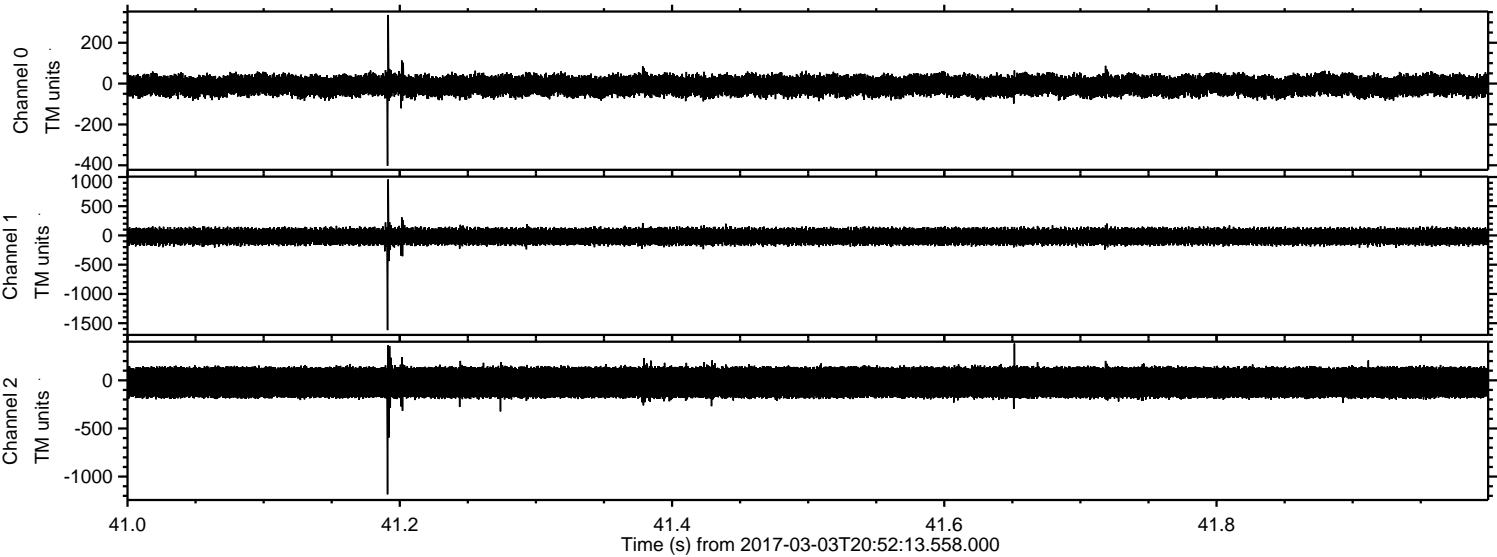

ELMAVAN 3D WAVEFORMS (Measured data sampled at 50 kHz) 51000 packets of 144 samples from 2017-03-03T20:52:13.558.000. Part 138/147

Processed Fri Mar 3 21:59:43 2017 by ELM ver.2012-10-06 from 001__elm20170303_205212__dat00.bin

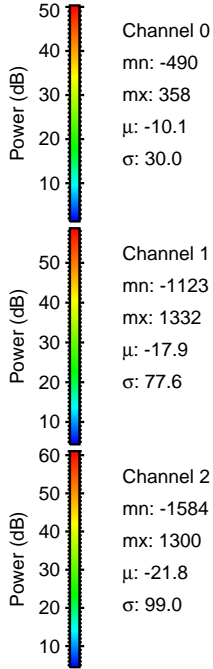
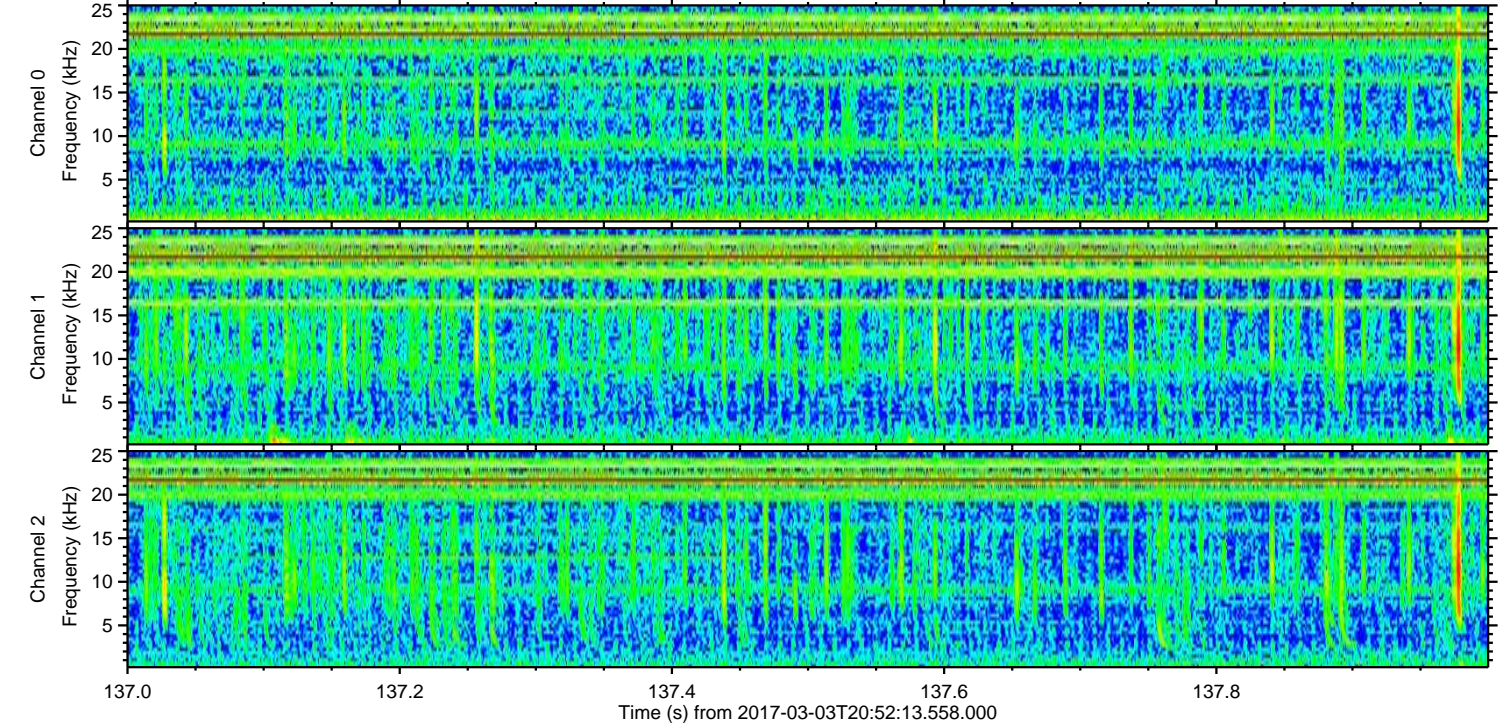
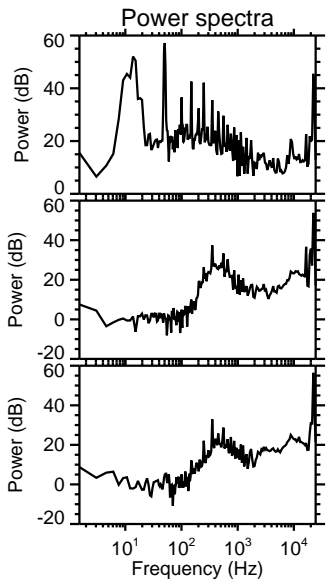
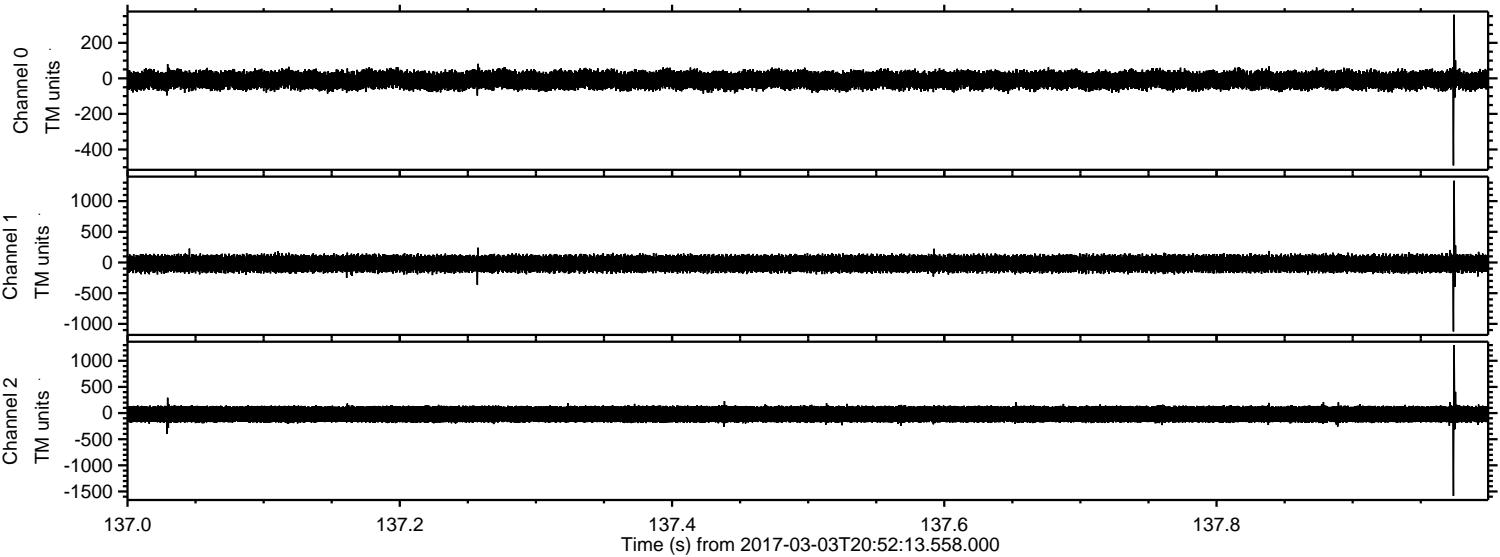

ELMAVAN 3D WAVEFORMS (Measured data sampled at 50 kHz) 51000 packets of 144 samples from 2017-03-03T20:52:13.558.000. Part 140/147

Processed Fri Mar 3 21:59:44 2017 by ELM ver.2012-10-06 from 001__elm20170303_205212__dat00.bin

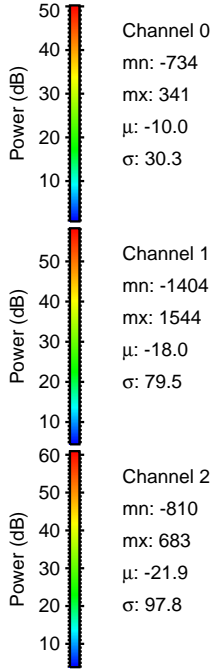
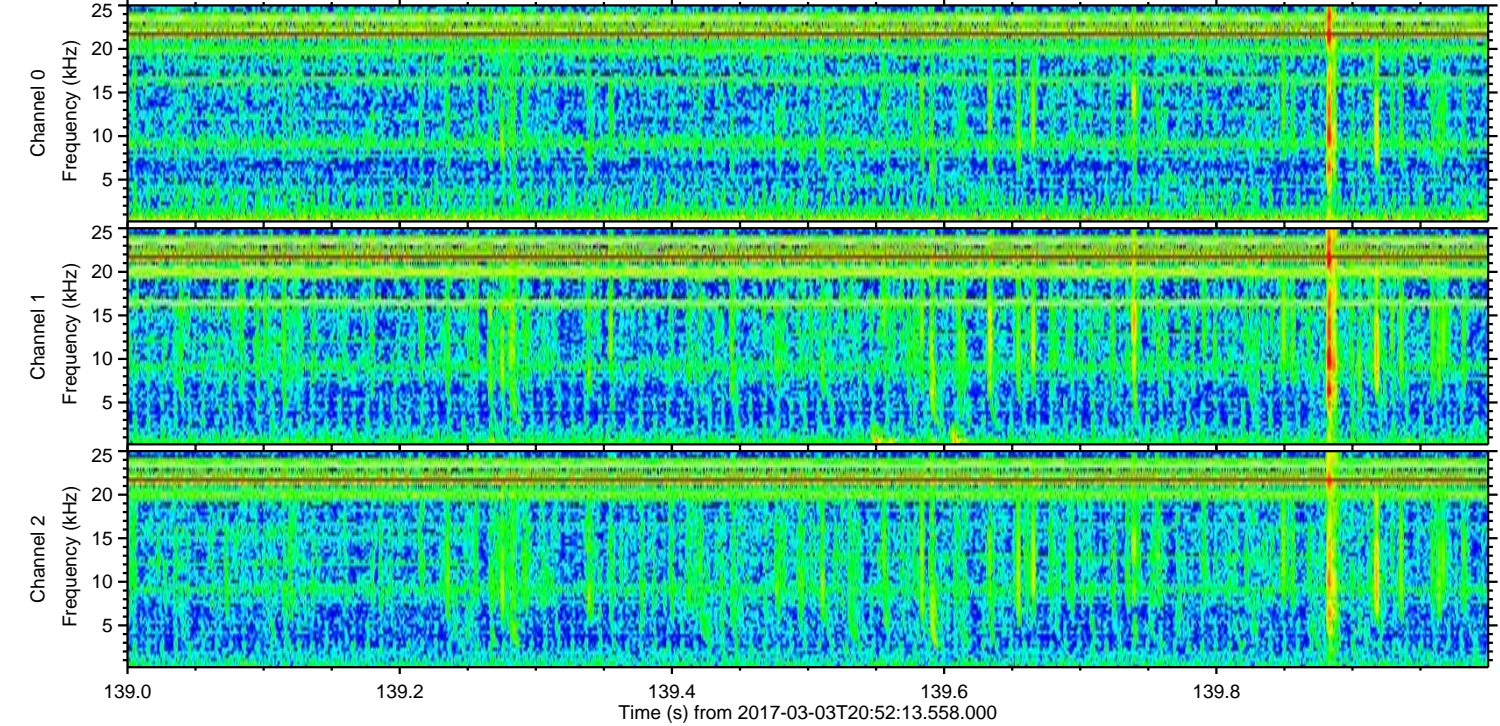
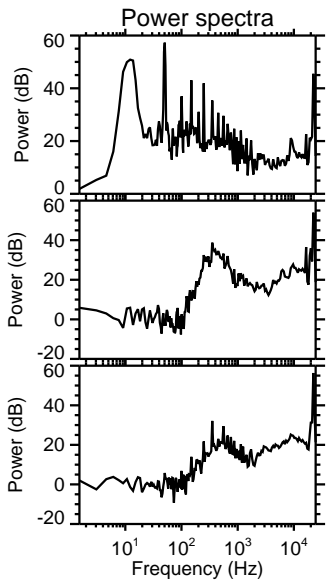
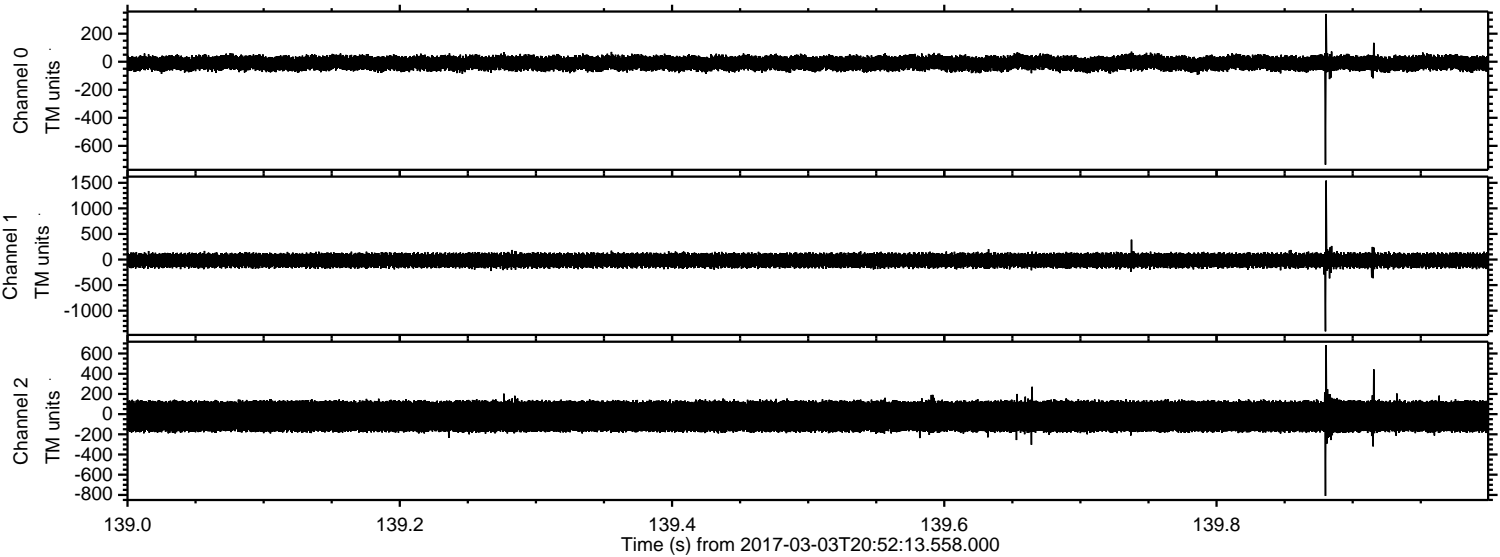

Processed Fri Mar 3 21:59:44 2017 by ELM ver.2012-10-06 from 001__elm20170303_205212__dat00.bin

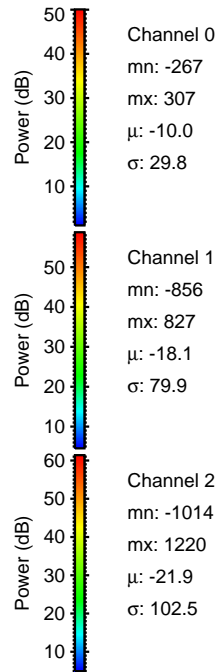
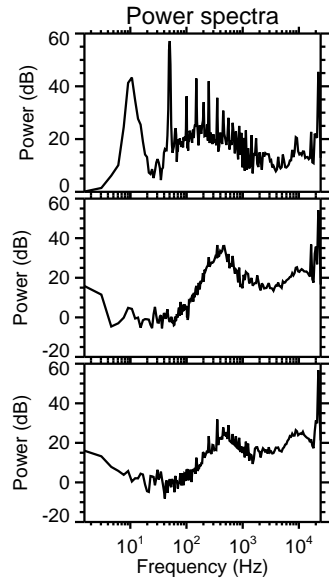
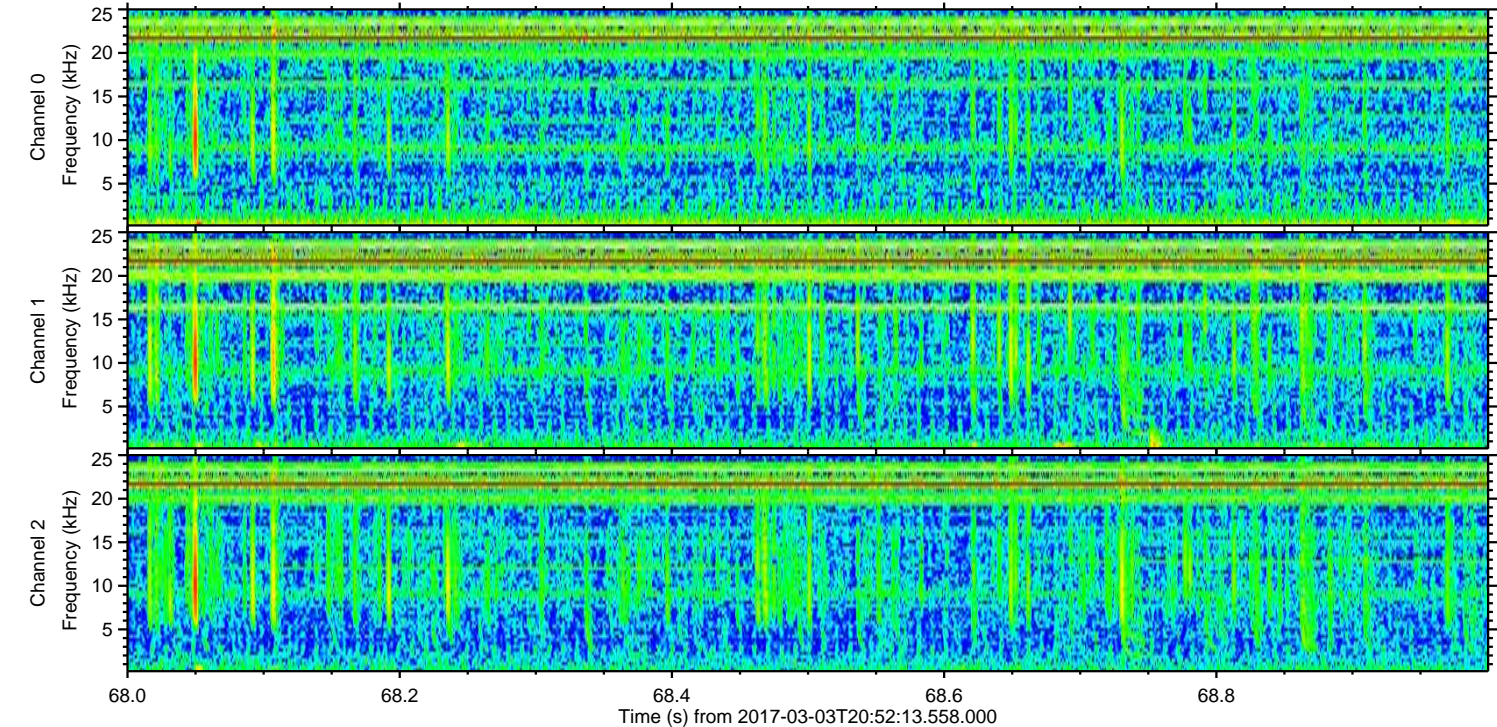
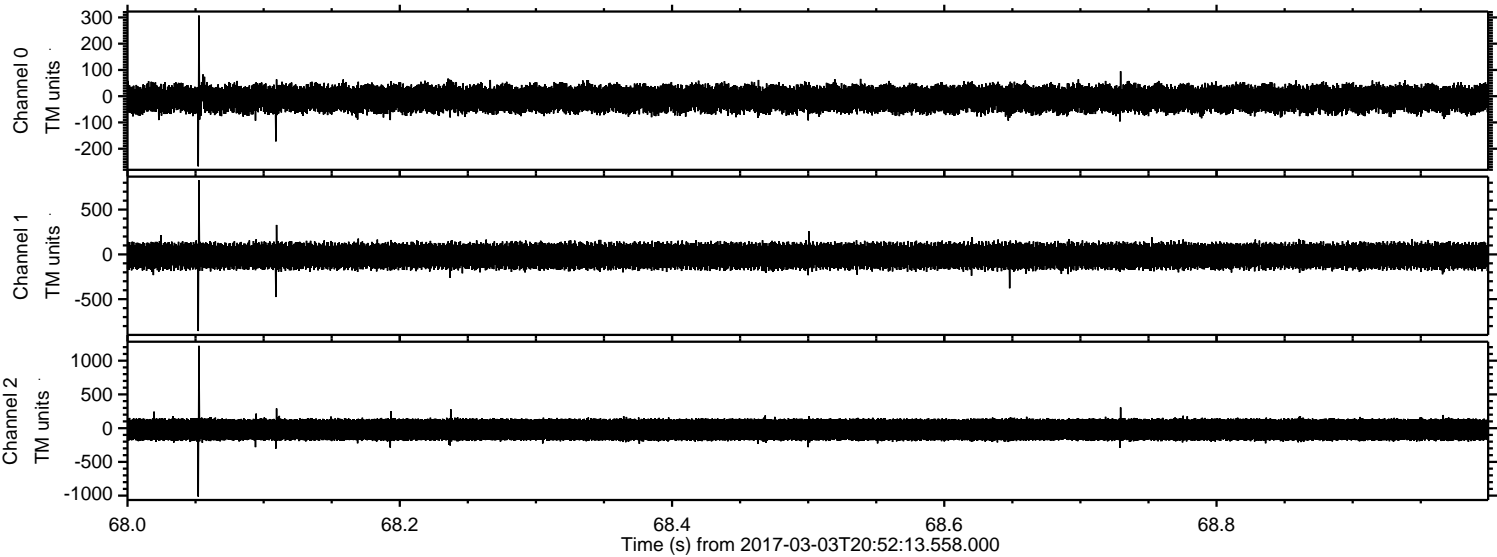

Channel 0
mn: -267
mx: 307
 μ : -10.0
 σ : 29.8

Channel 1
mn: -856
mx: 827
 μ : -18.1
 σ : 79.9

Channel 2
mn: -1014
mx: 1220
 μ : -21.9
 σ : 102.5

Processed Fri Mar 3 21:59:45 2017 by ELM ver.2012-10-06 from 001__elm20170303_205212__dat00.bin

