

ELMAVAN 3D WAVEFORMS (Measured data sampled at 50 kHz) 51000 packets of 144 samples from 2017-03-03T18:22:07.114.999.

Processed Fri Mar 3 19:30:03 2017 by ELM ver.2012-10-06 from 001__elm20170303_182206__dat00.bin

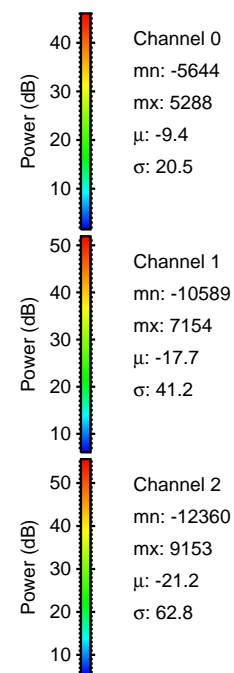
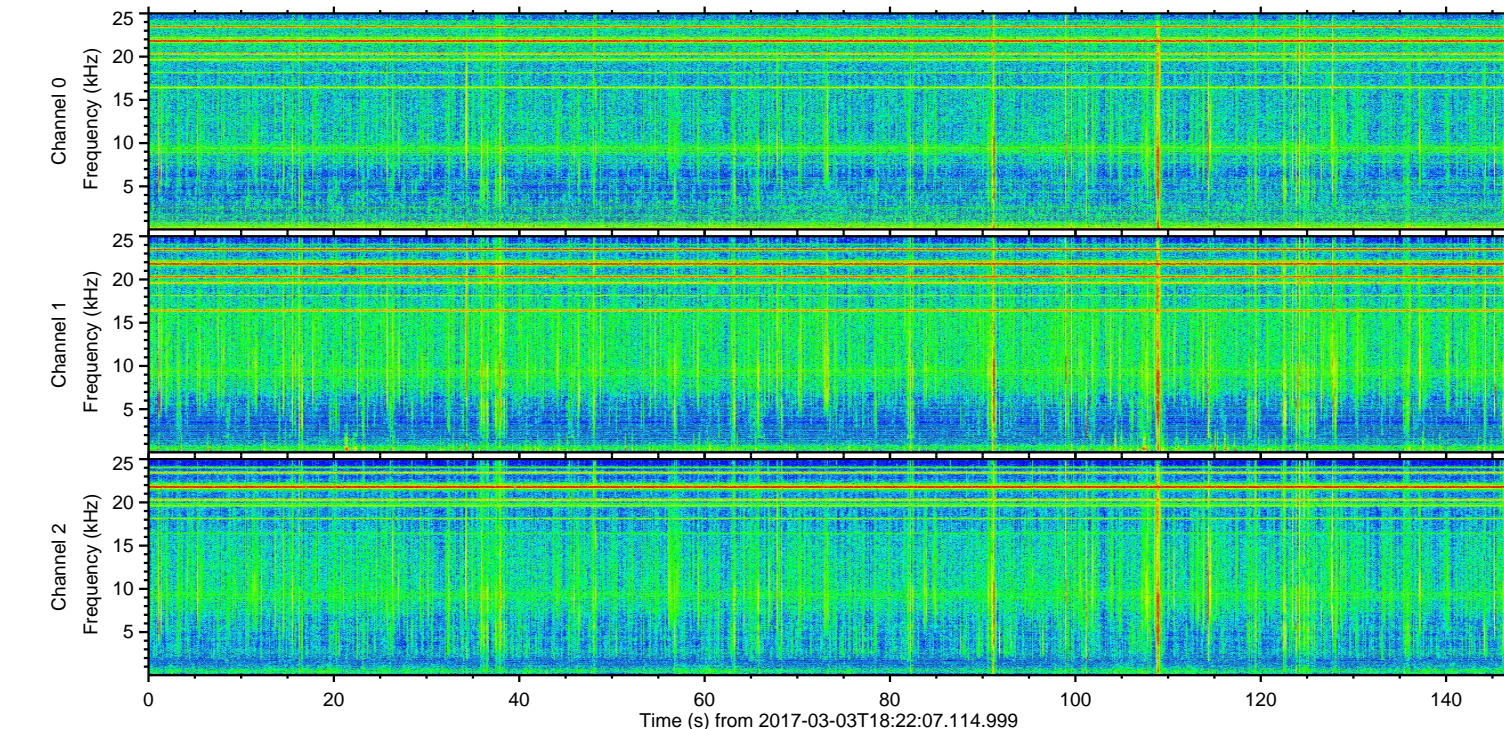
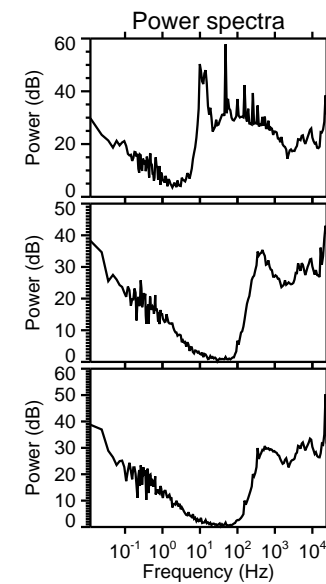
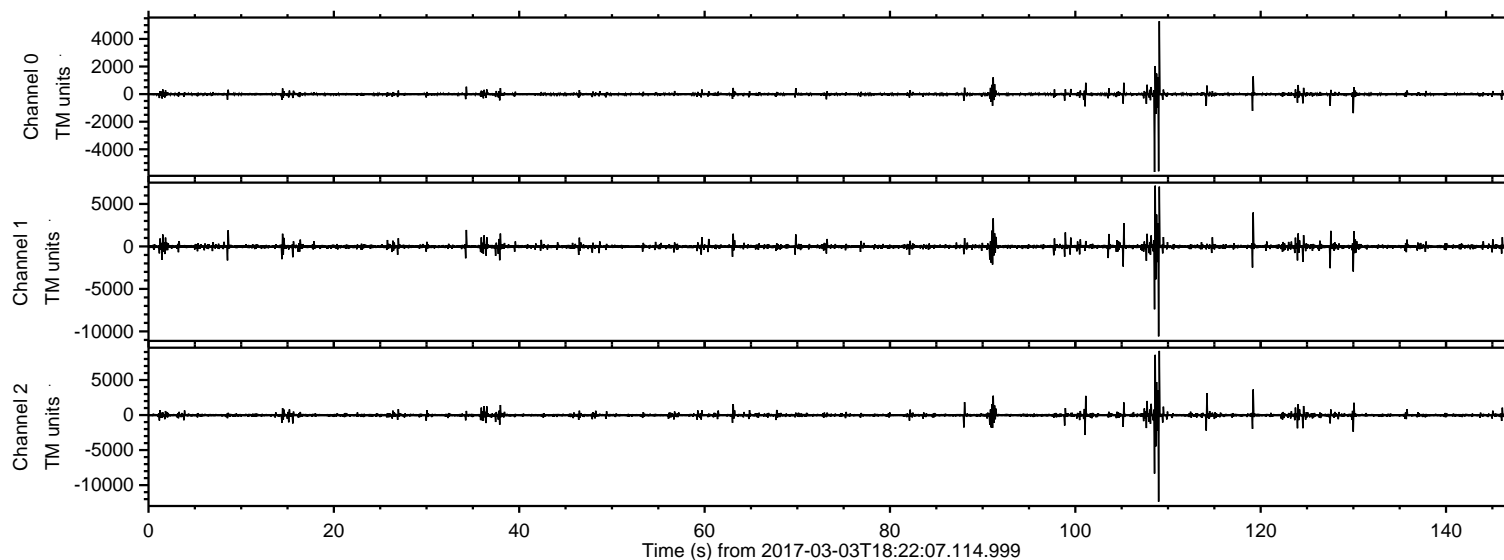

ELMAVAN 3D WAVEFORMS (Measured data sampled at 50 kHz) 51000 packets of 144 samples from 2017-03-03T18:22:07.114.999. Part 110/147

Processed Fri Mar 3 19:30:14 2017 by ELM ver.2012-10-06 from 001__elm20170303_182206__dat00.bin

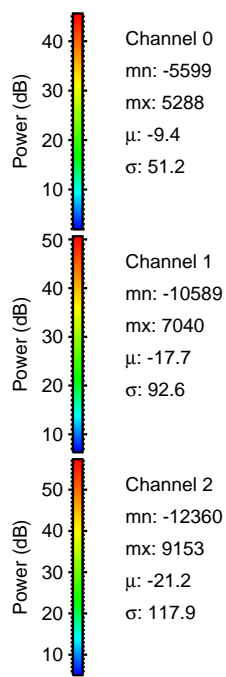
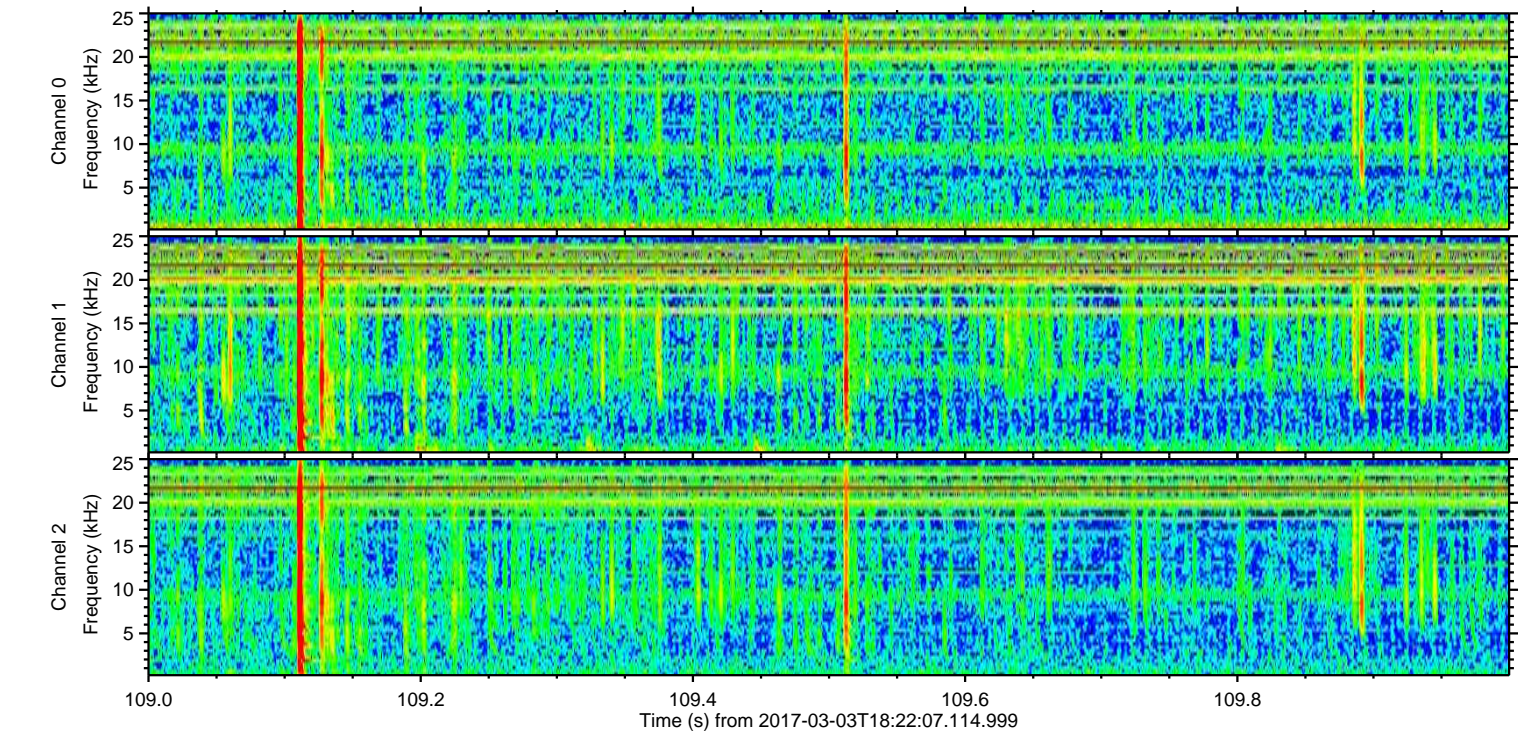
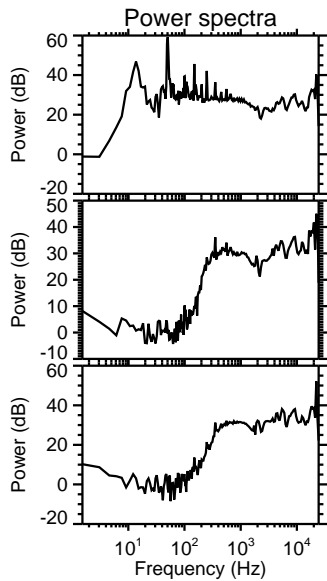
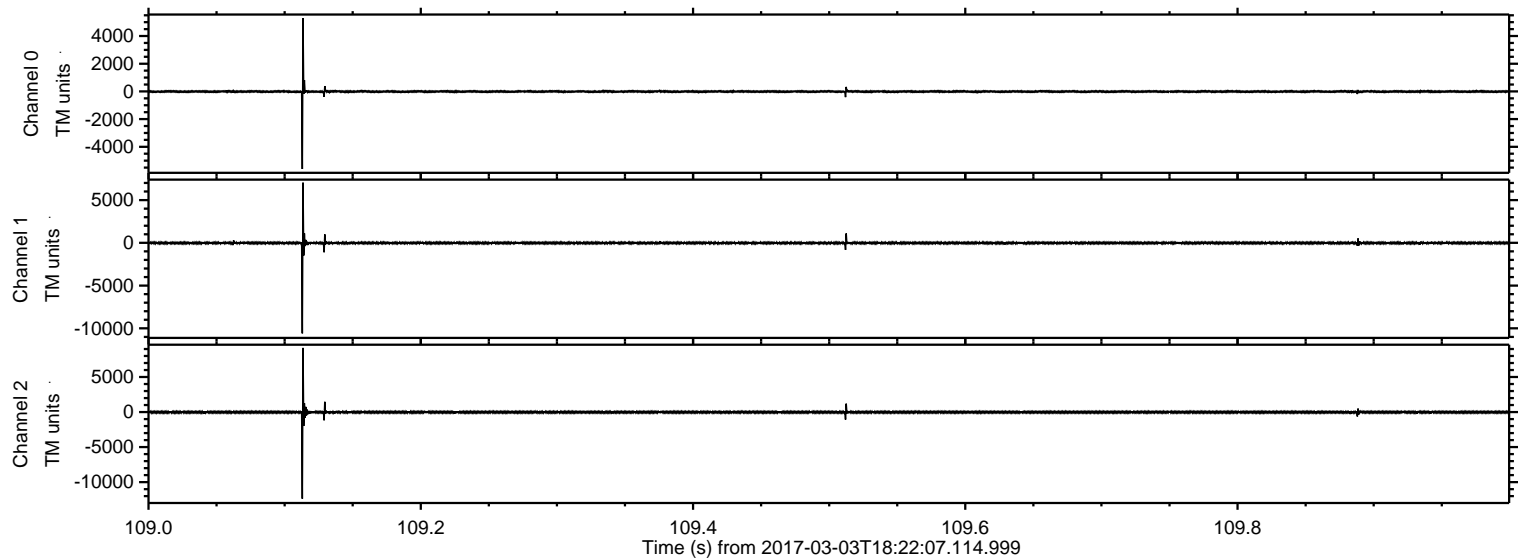

ELMAVAN 3D WAVEFORMS (Measured data sampled at 50 kHz) 51000 packets of 144 samples from 2017-03-03T18:22:07.114.999. Part 109/147

Processed Fri Mar 3 19:30:15 2017 by ELM ver.2012-10-06 from 001__elm20170303_182206__dat00.bin

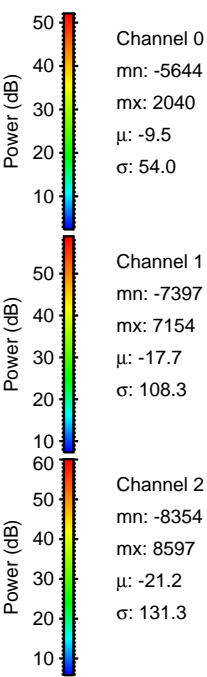
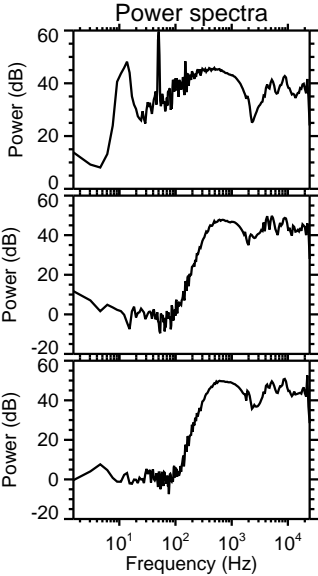
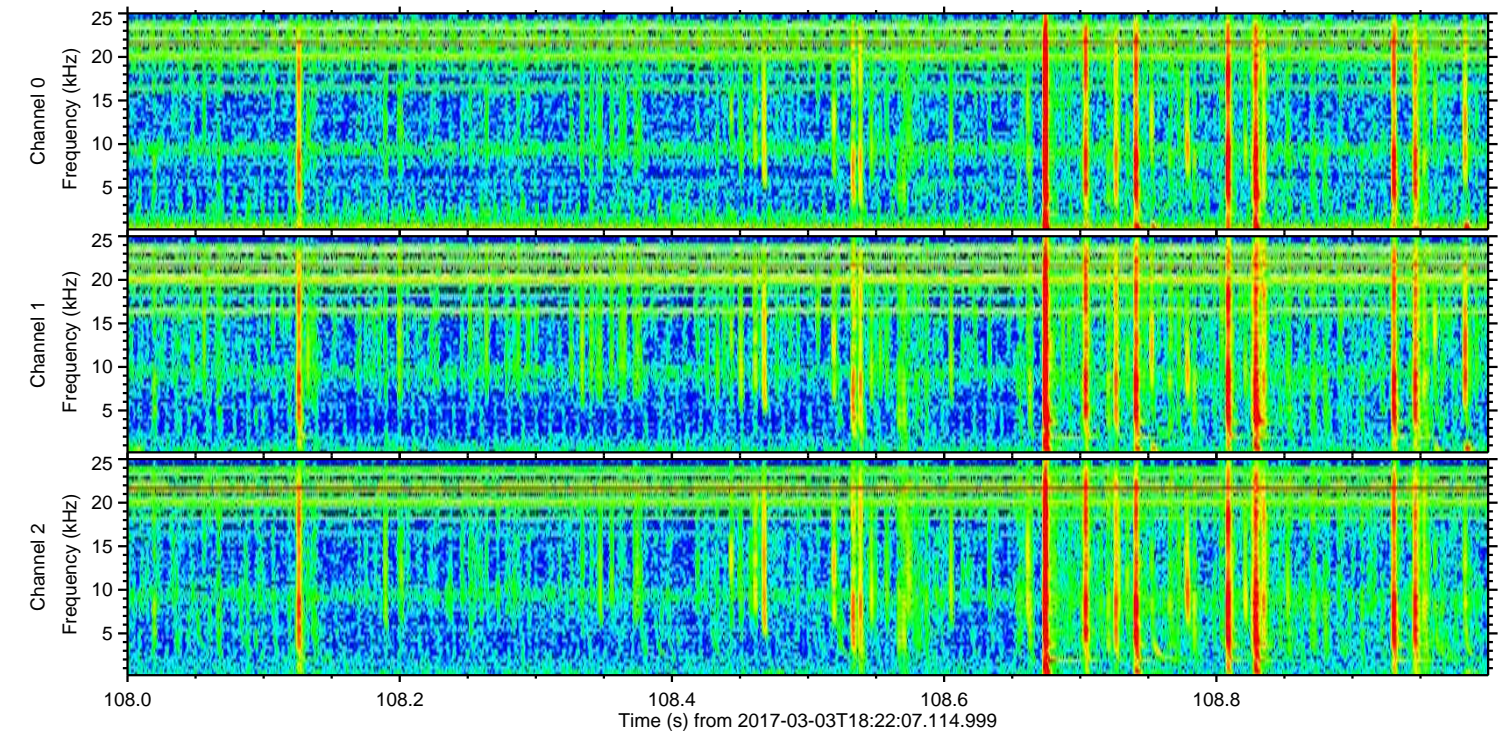
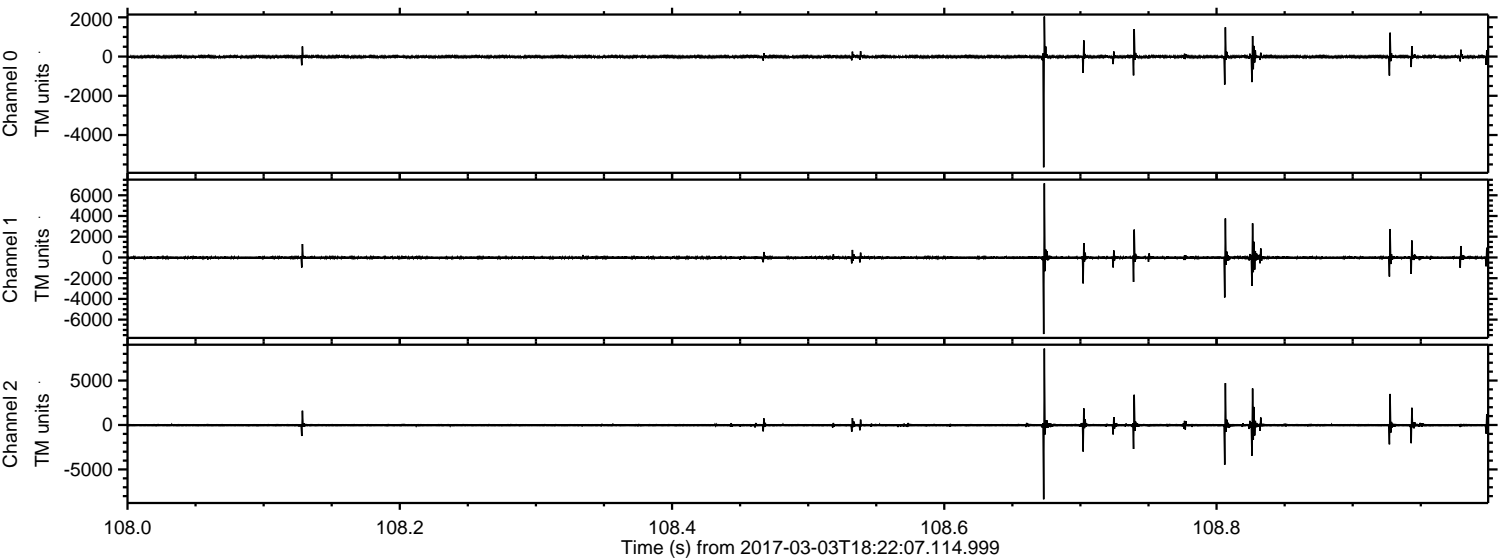

ELMAVAN 3D WAVEFORMS (Measured data sampled at 50 kHz) 51000 packets of 144 samples from 2017-03-03T18:22:07.114.999. Part 120/147

Processed Fri Mar 3 19:30:16 2017 by ELM ver.2012-10-06 from 001__elm20170303_182206__dat00.bin

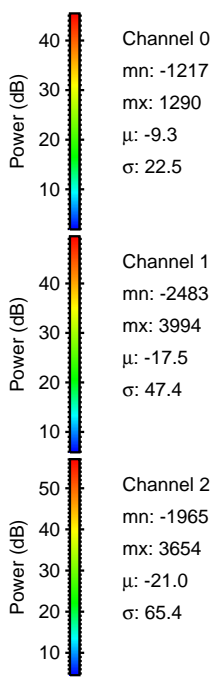
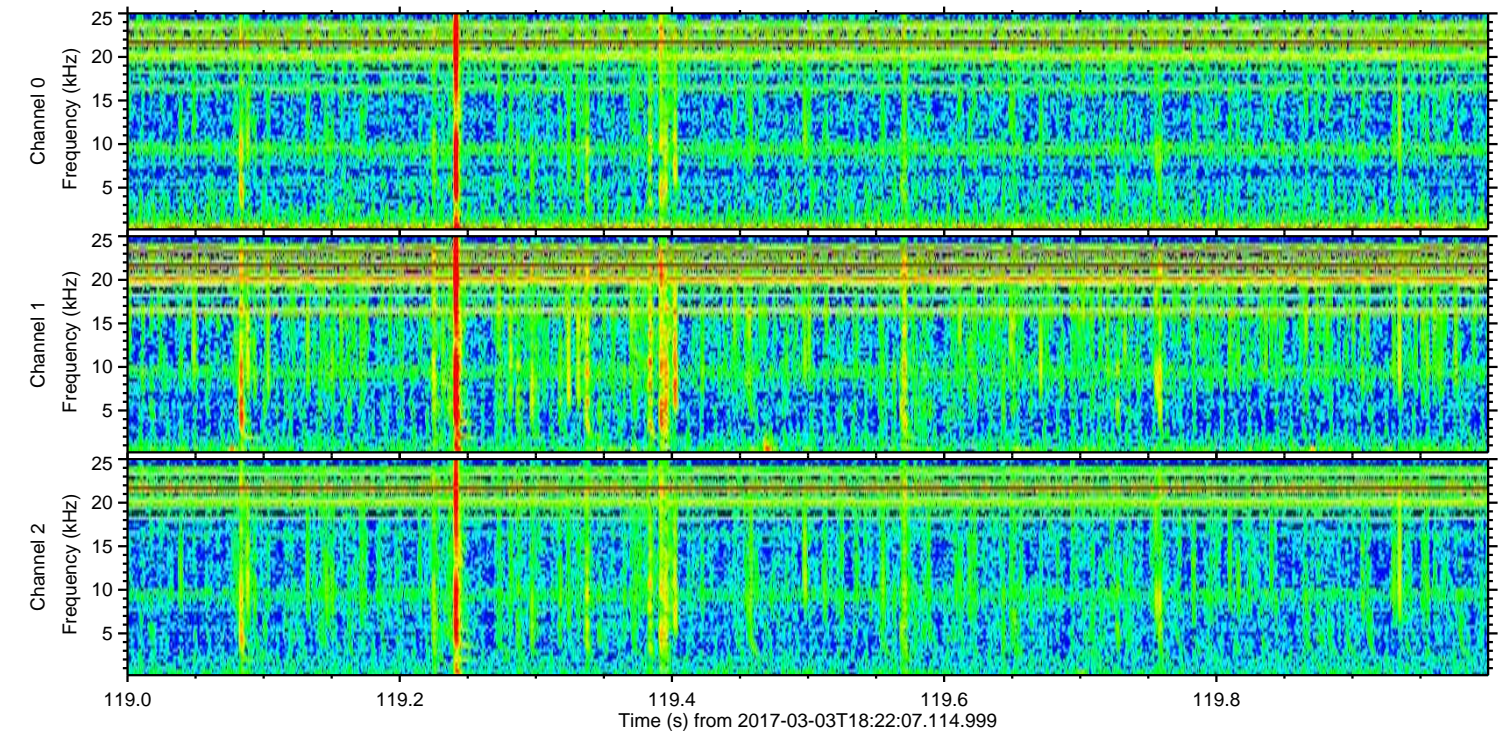
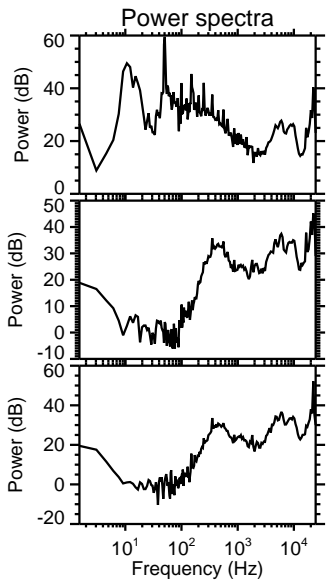
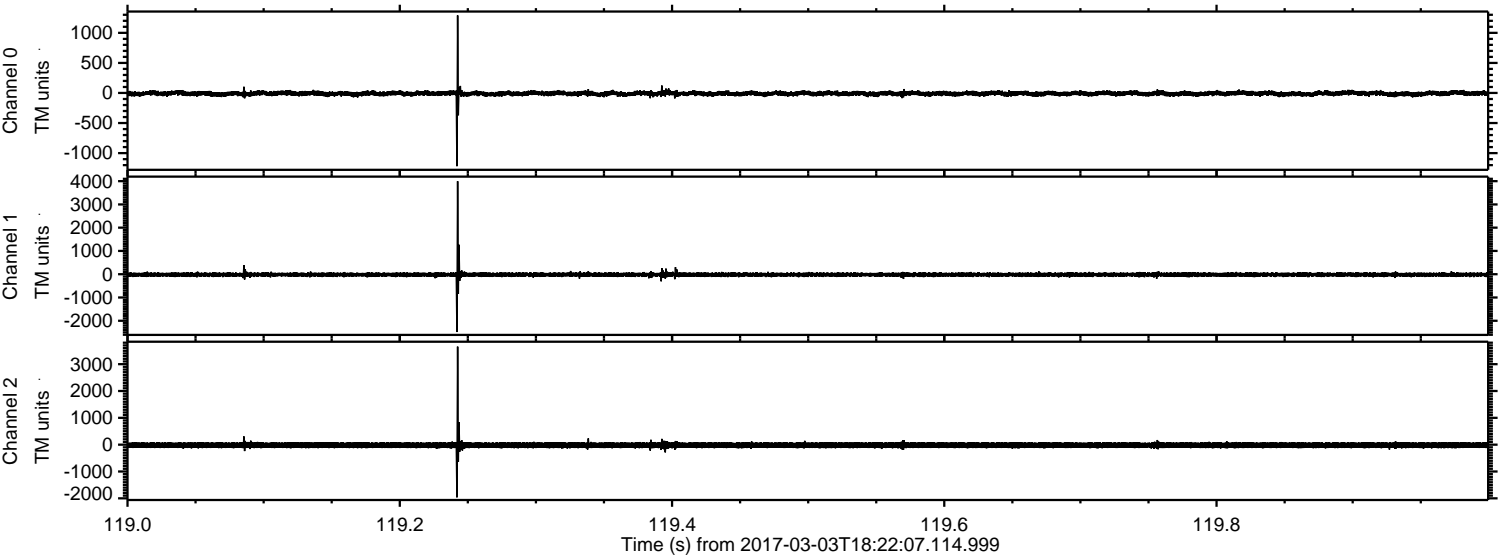

Channel 0
mn: -1217
mx: 1290
 μ : -9.3
 σ : 22.5

Channel 1
mn: -2483
mx: 3994
 μ : -17.5
 σ : 47.4

Channel 2
mn: -1965
mx: 3654
 μ : -21.0
 σ : 65.4

Processed Fri Mar 3 19:30:17 2017 by ELM ver.2012-10-06 from 001__elm20170303_182206__dat00.bin

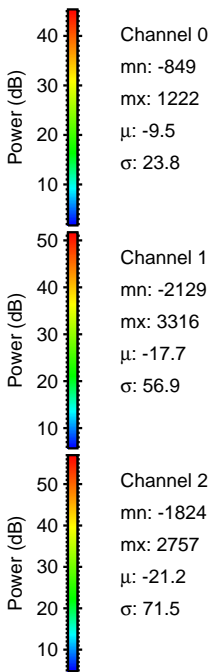
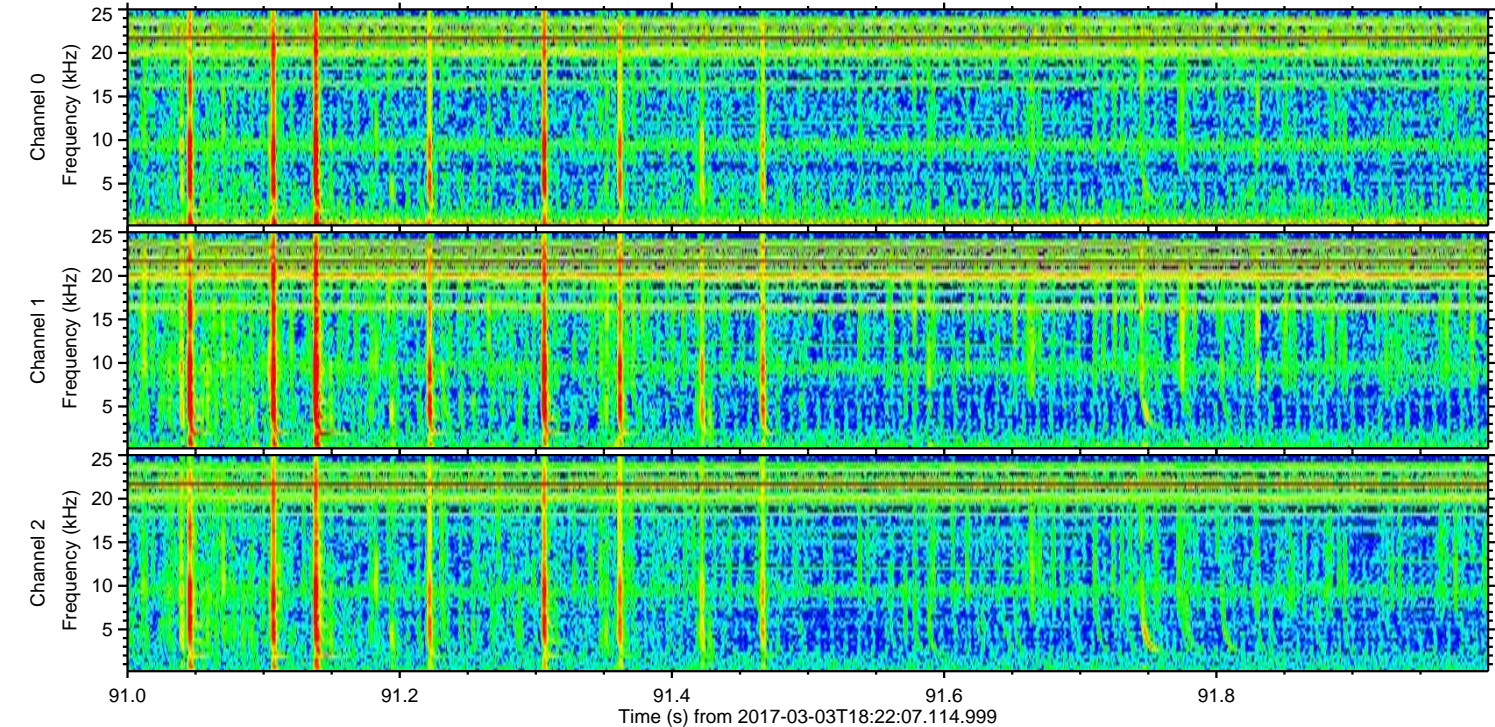
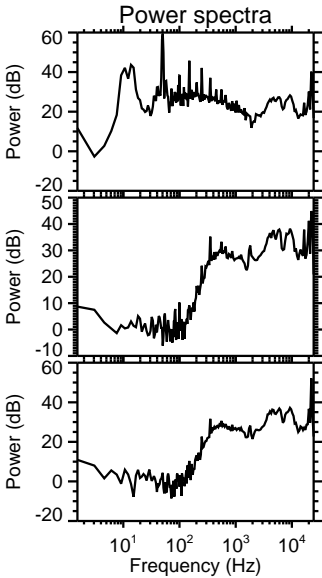
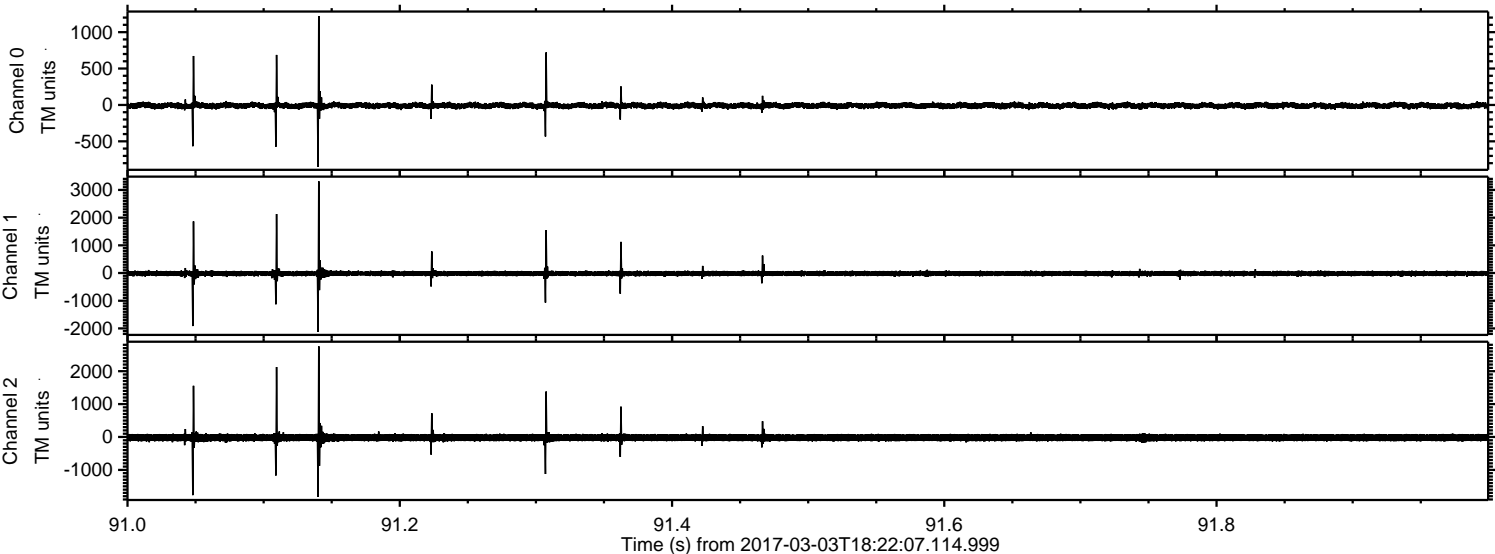

ELMAVAN 3D WAVEFORMS (Measured data sampled at 50 kHz) 51000 packets of 144 samples from 2017-03-03T18:22:07.114.999. Part 115/147

Processed Fri Mar 3 19:30:18 2017 by ELM ver.2012-10-06 from 001__elm20170303_182206__dat00.bin

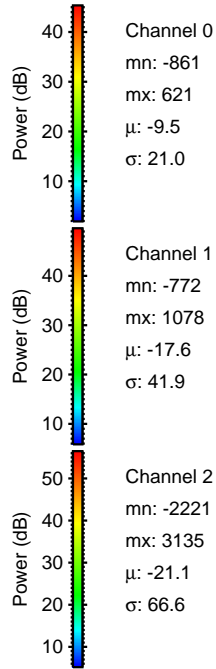
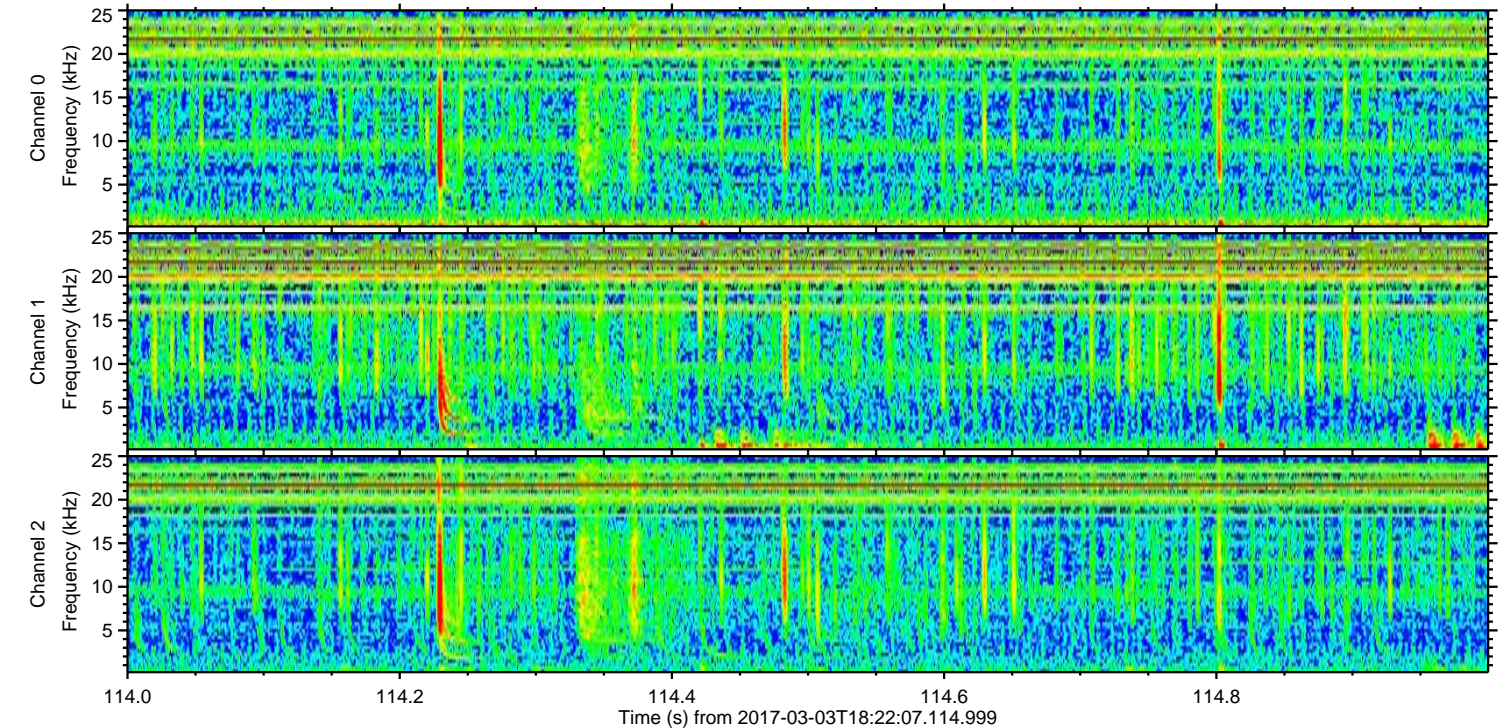
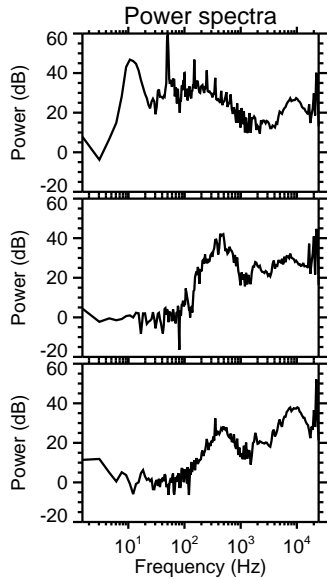
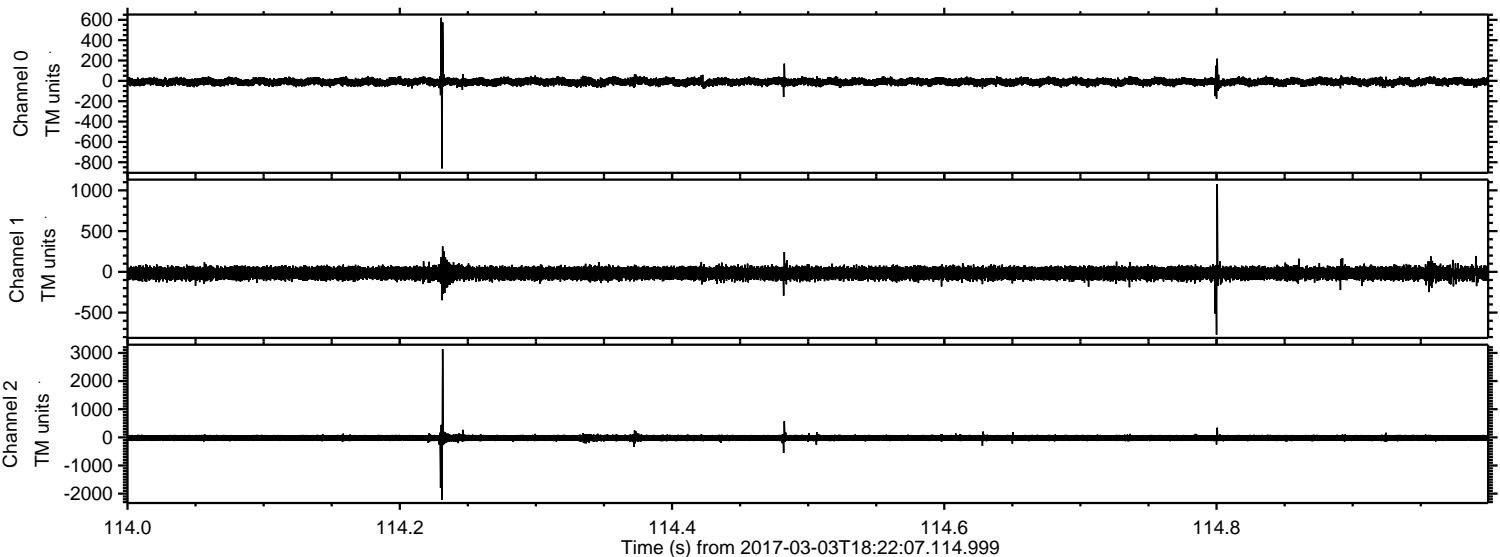

Channel 0
mn: -861
mx: 621
 μ : -9.5
 σ : 21.0

Channel 1
mn: -772
mx: 1078
 μ : -17.6
 σ : 41.9

Channel 2
mn: -2221
mx: 3135
 μ : -21.1
 σ : 66.6

ELMAVAN 3D WAVEFORMS (Measured data sampled at 50 kHz) 51000 packets of 144 samples from 2017-03-03T18:22:07.114.999. Part 131/147

Processed Fri Mar 3 19:30:19 2017 by ELM ver.2012-10-06 from 001__elm20170303_182206__dat00.bin

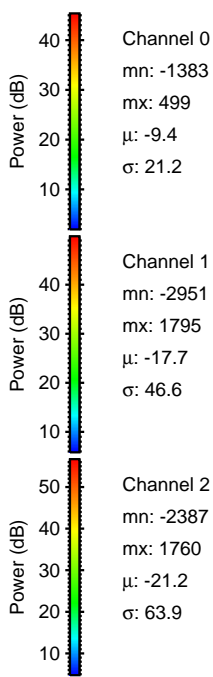
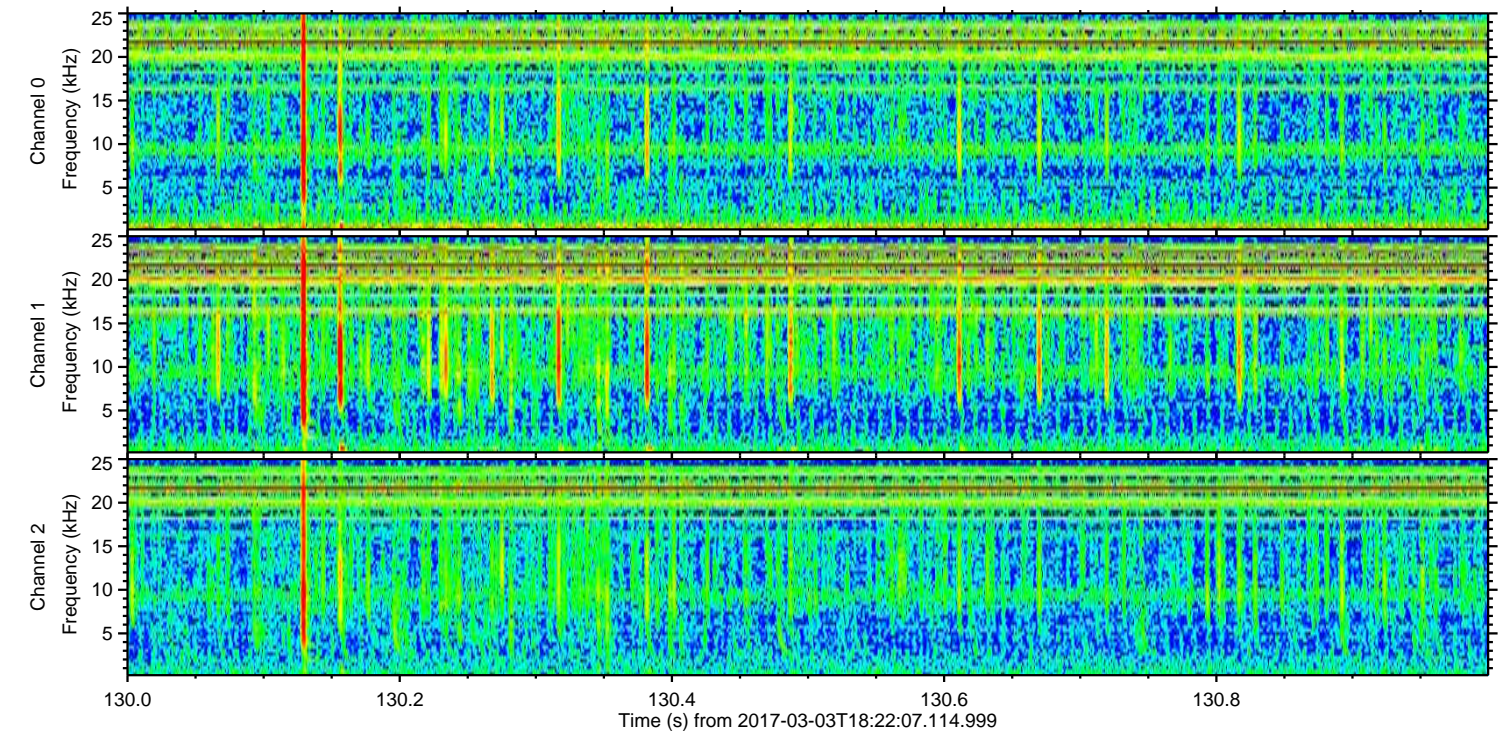
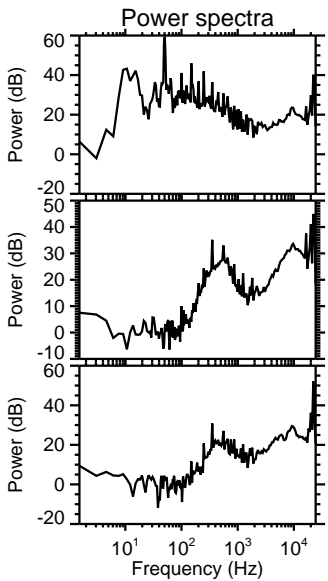
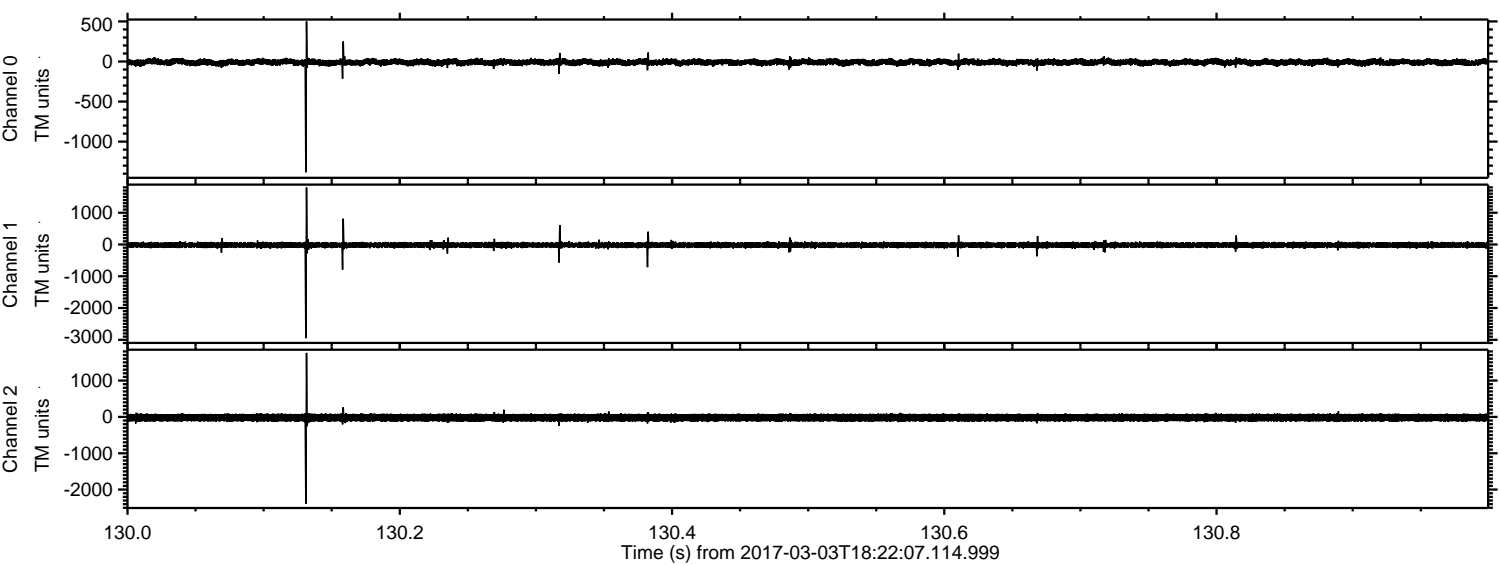

ELMAVAN 3D WAVEFORMS (Measured data sampled at 50 kHz) 51000 packets of 144 samples from 2017-03-03T18:22:07.114.999. Part 102/147

Processed Fri Mar 3 19:30:20 2017 by ELM ver.2012-10-06 from 001__elm20170303_182206__dat00.bin

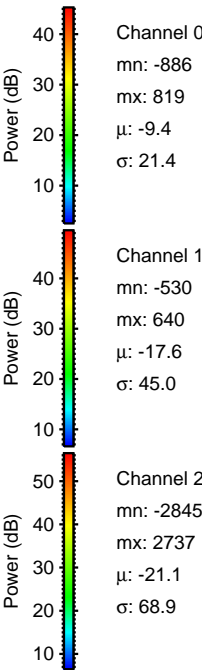
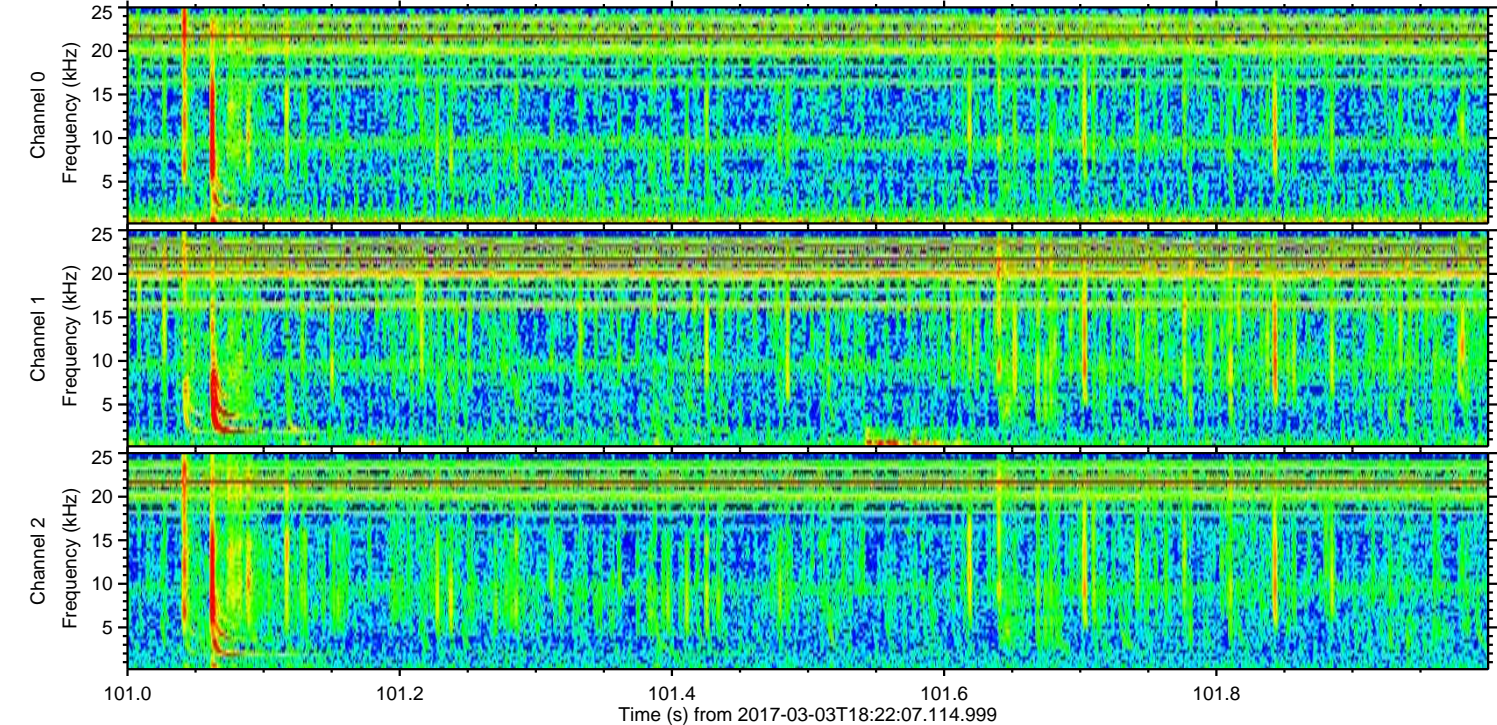
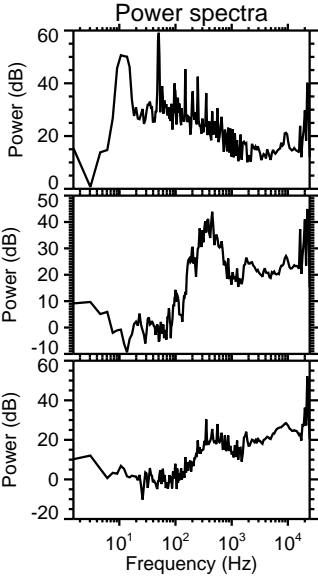
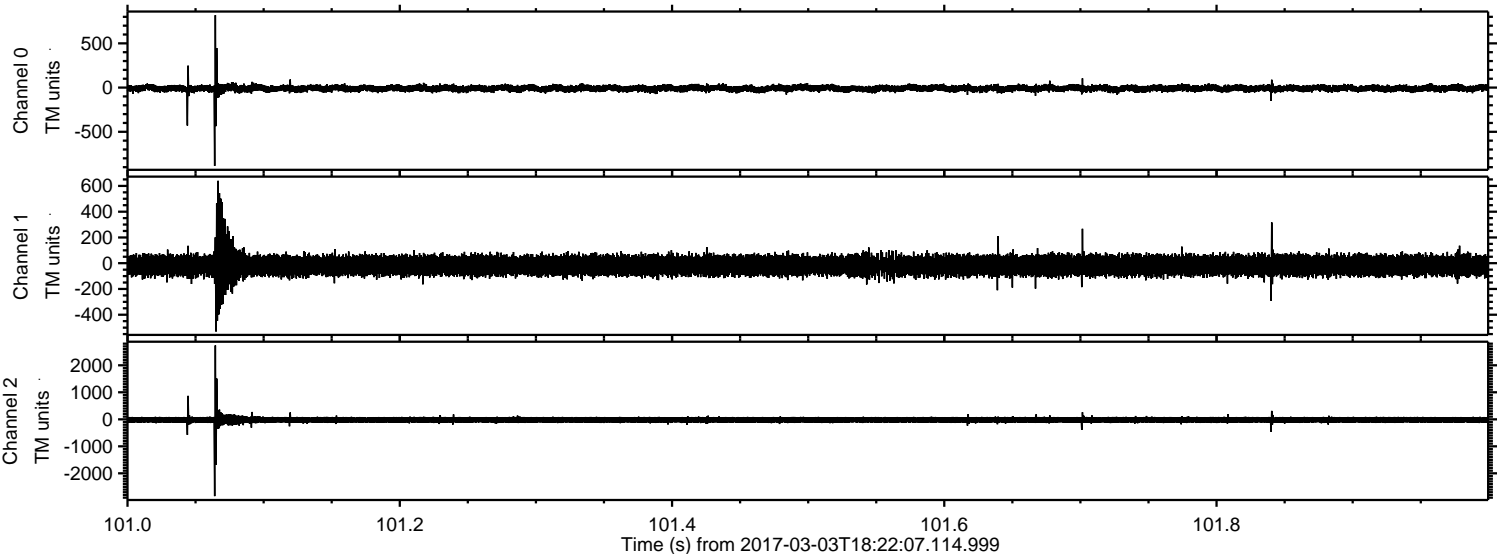

ELMAVAN 3D WAVEFORMS (Measured data sampled at 50 kHz) 51000 packets of 144 samples from 2017-03-03T18:22:07.114.999. Part 106/147

Processed Fri Mar 3 19:30:21 2017 by ELM ver.2012-10-06 from 001__elm20170303_182206__dat00.bin

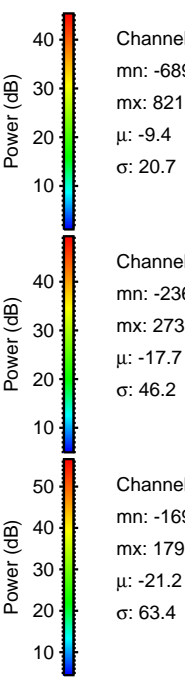
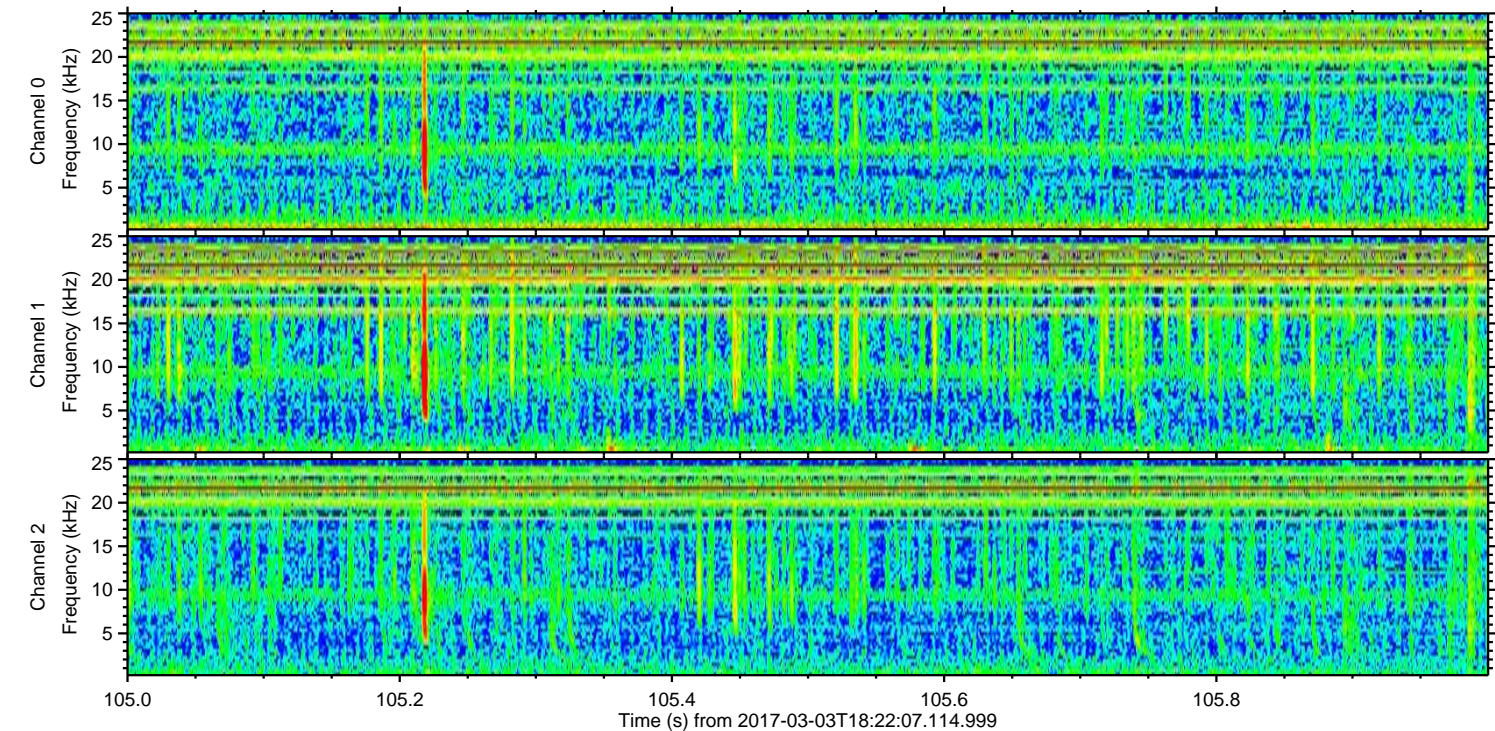
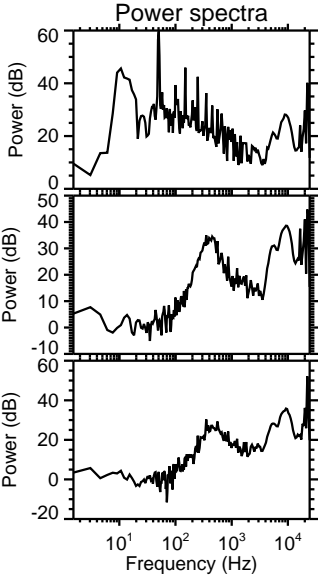
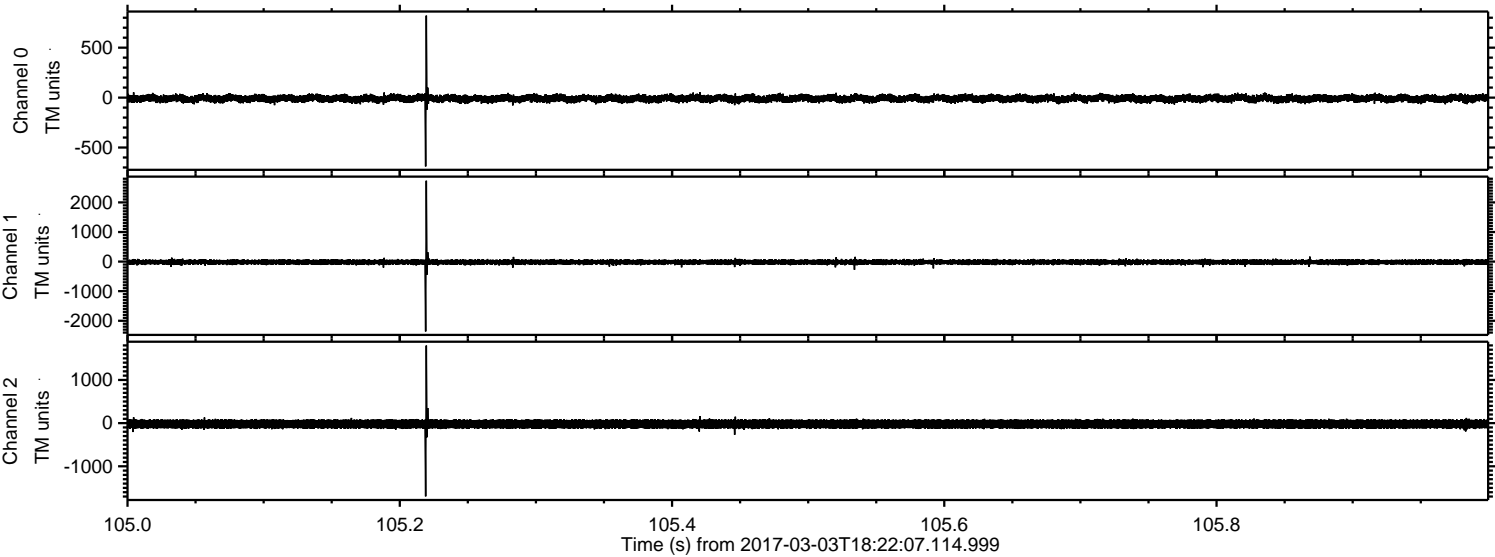

Channel 0
mn: -689
mx: 821
 μ : -9.4
 σ : 20.7

Channel 1
mn: -2360
mx: 2735
 μ : -17.7
 σ : 46.2

Channel 2
mn: -1696
mx: 1796
 μ : -21.2
 σ : 63.4

ELMAVAN 3D WAVEFORMS (Measured data sampled at 50 kHz) 51000 packets of 144 samples from 2017-03-03T18:22:07.114.999. Part 128/147

Processed Fri Mar 3 19:30:22 2017 by ELM ver.2012-10-06 from 001__elm20170303_182206__dat00.bin

