

# ELMAVAN 3D WAVEFORMS (Measured data sampled at 50 kHz) 51000 packets of 144 samples from 2017-03-03T14:11:56.432.999.

Processed Fri Mar 3 15:20:00 2017 by ELM ver.2012-10-06 from 001\_\_elm20170303\_141155\_\_dat00.bin

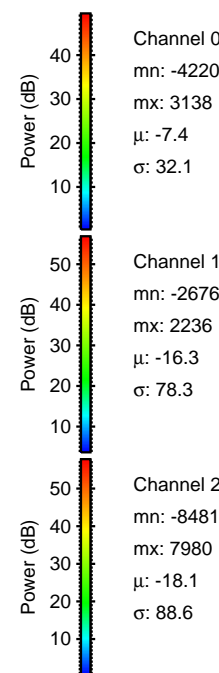

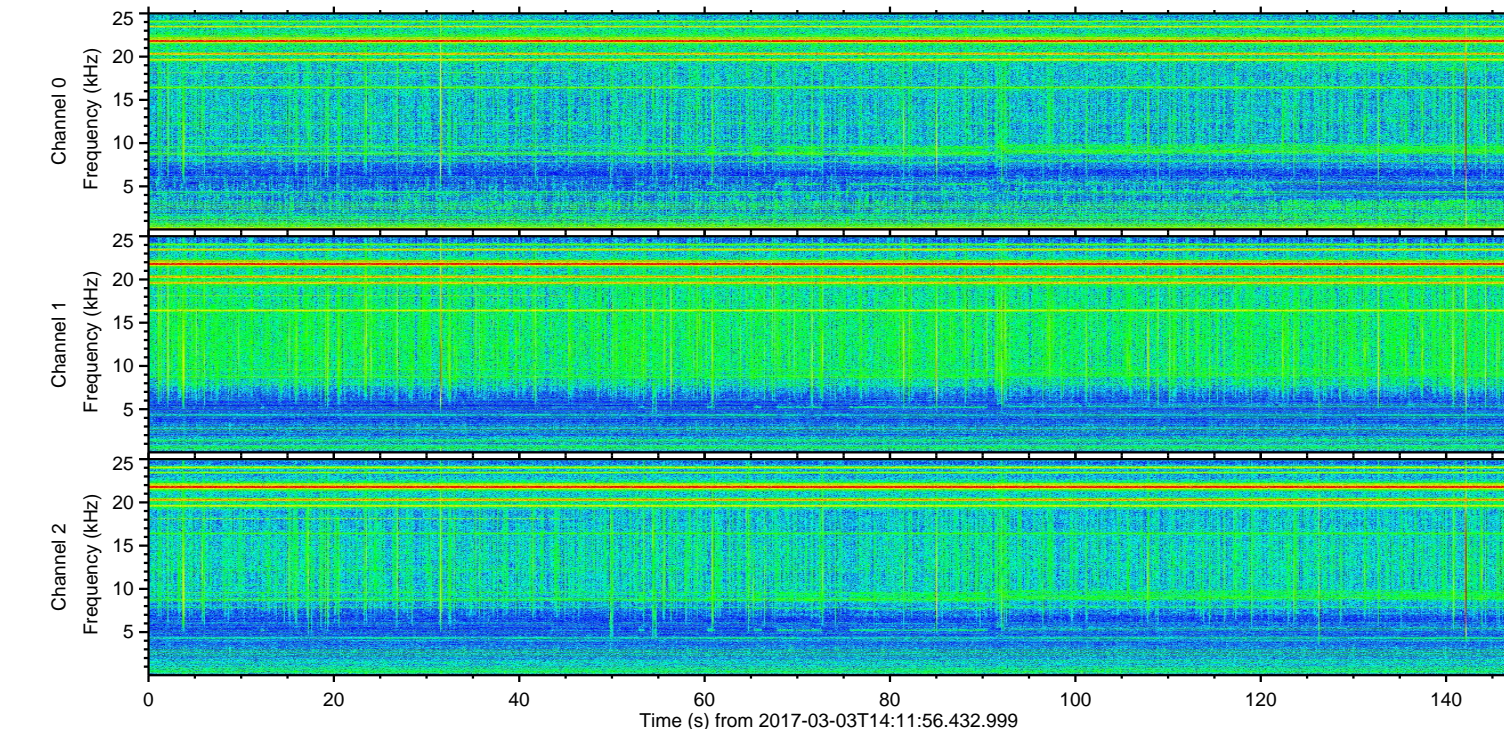
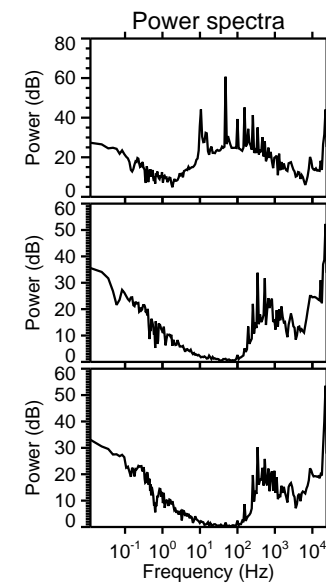
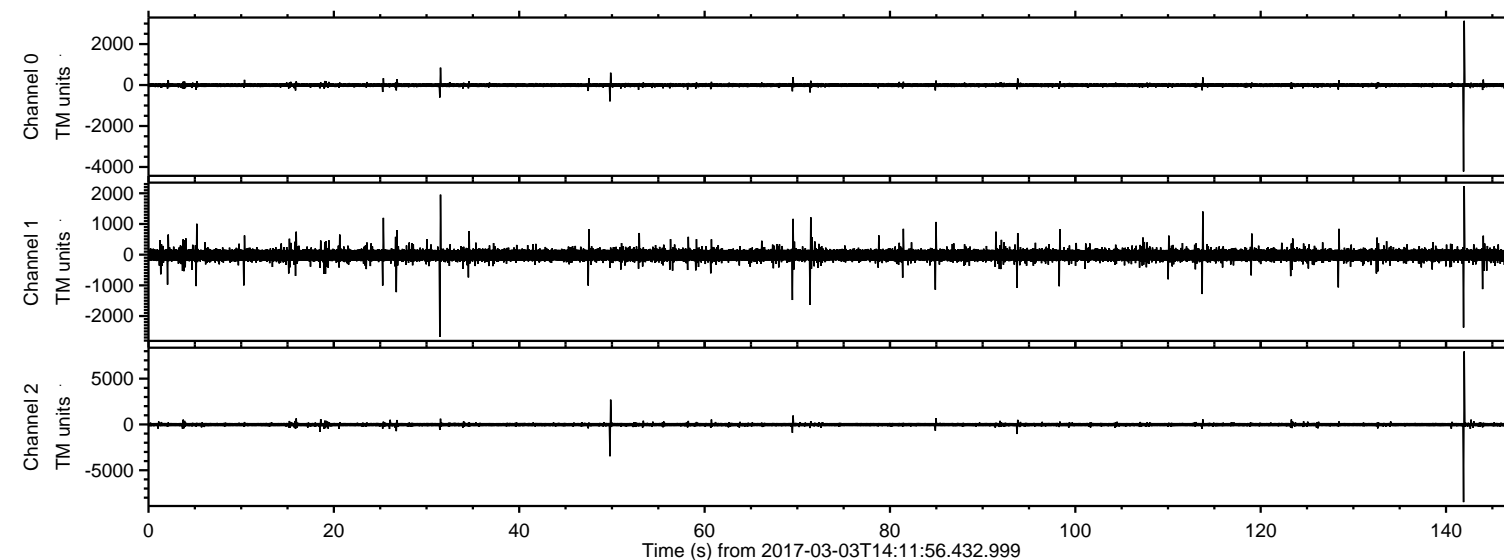

ELMAVAN 3D WAVEFORMS (Measured data sampled at 50 kHz) 51000 packets of 144 samples from 2017-03-03T14:11:56.432.999. Part 143/147

Processed Fri Mar 3 15:20:12 2017 by ELM ver.2012-10-06 from 001\_\_elm20170303\_141155\_\_dat00.bin

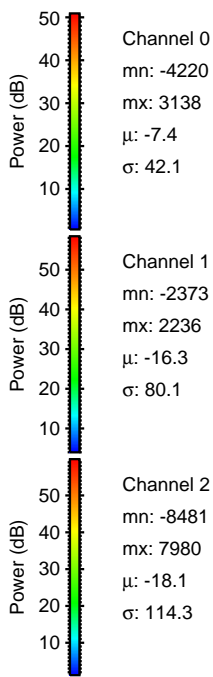
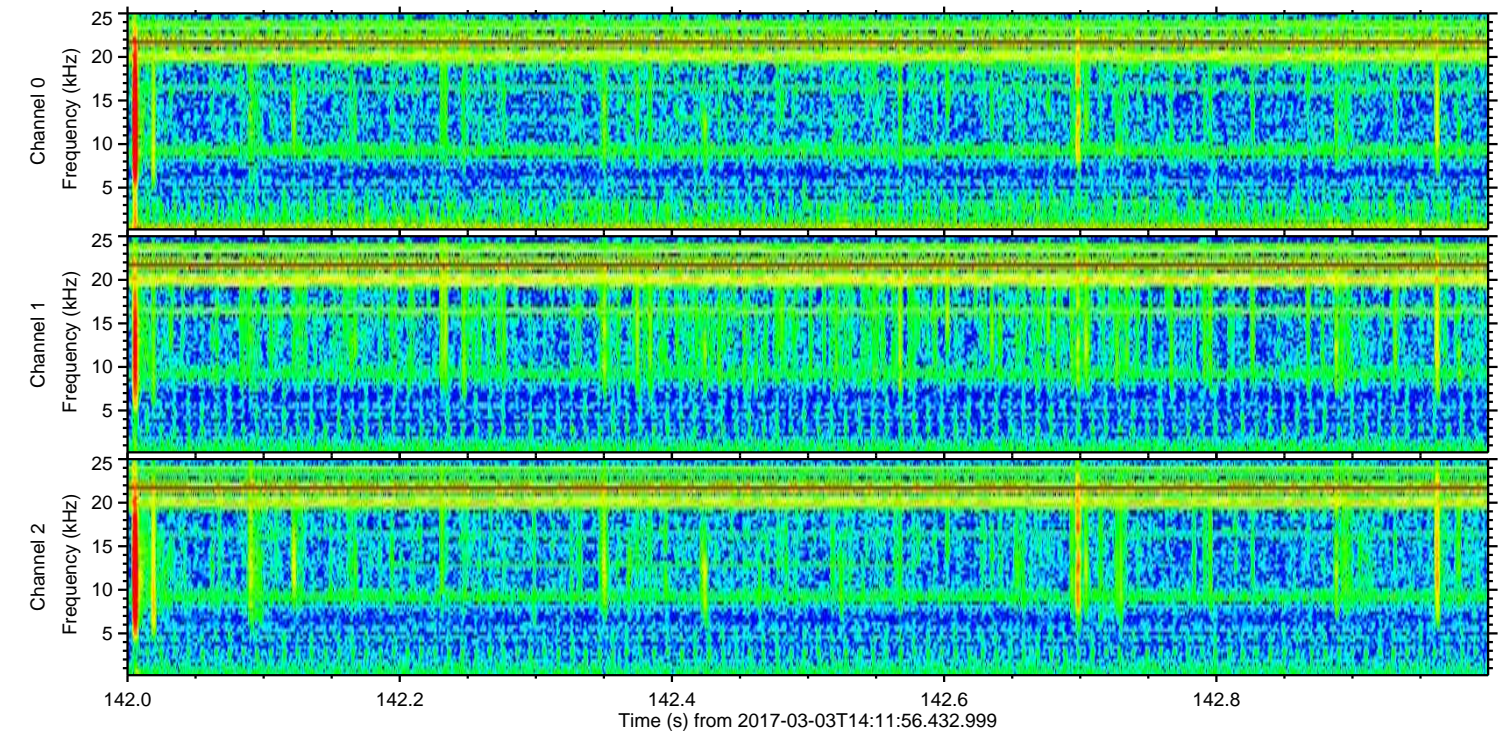
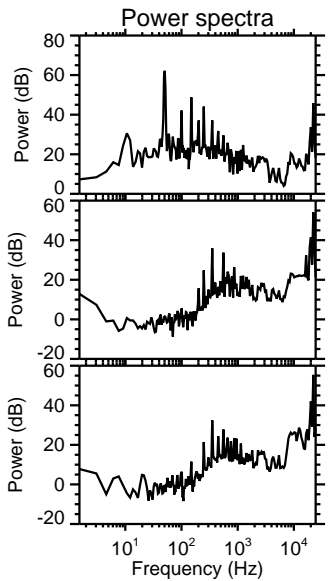
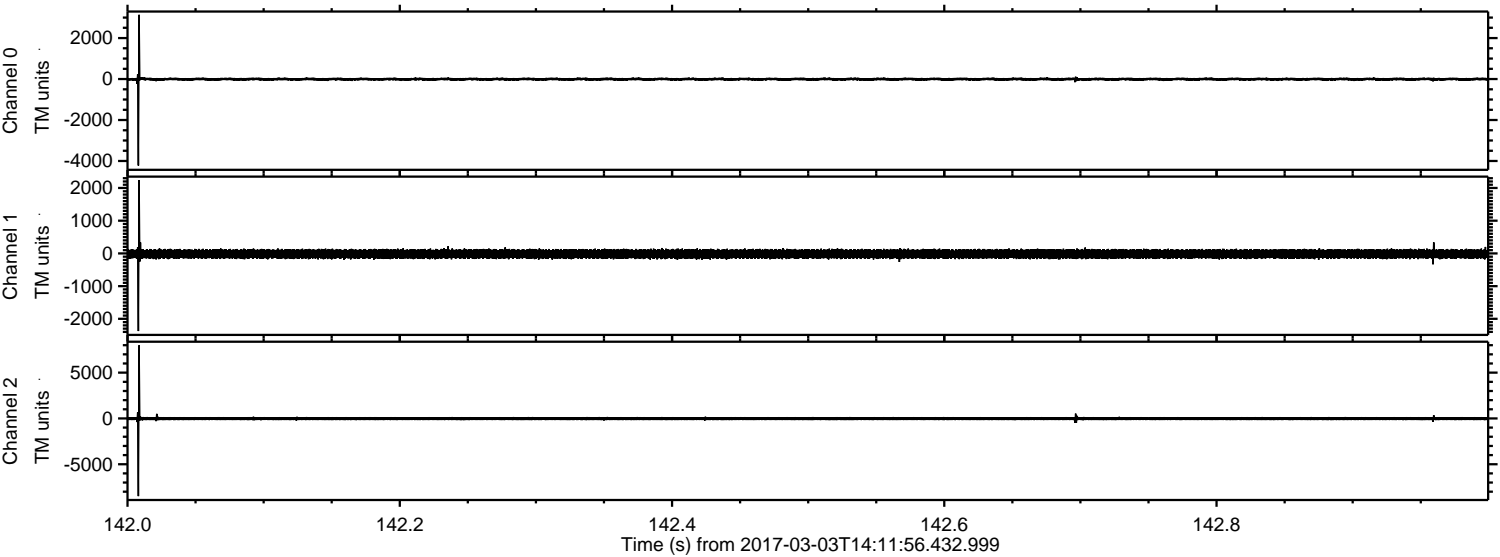



Processed Fri Mar 3 15:20:13 2017 by ELM ver.2012-10-06 from 001\_\_elm20170303\_141155\_\_dat00.bin

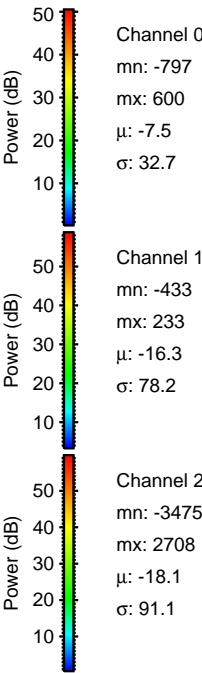
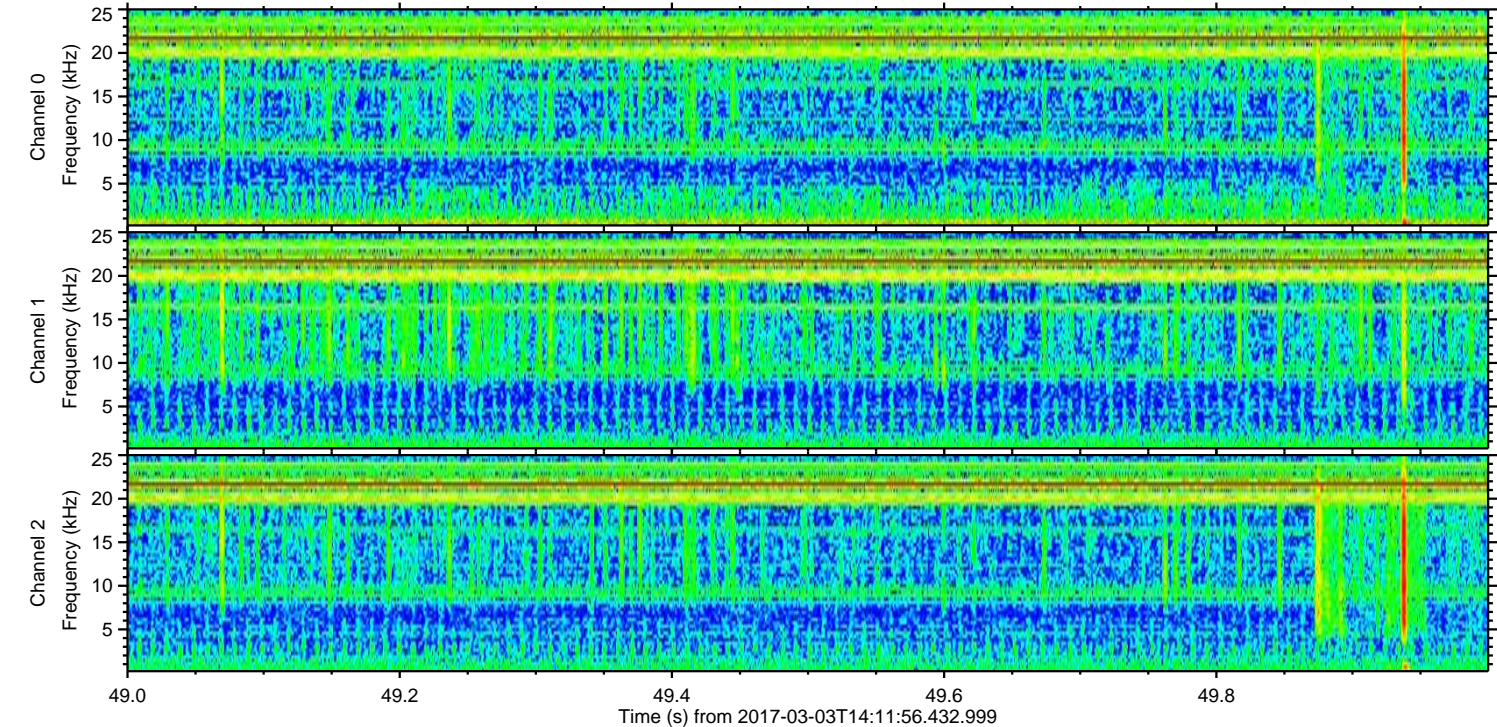
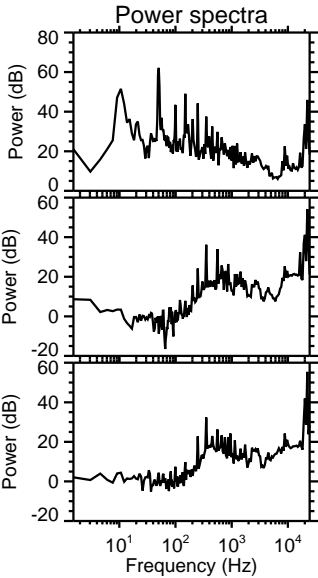
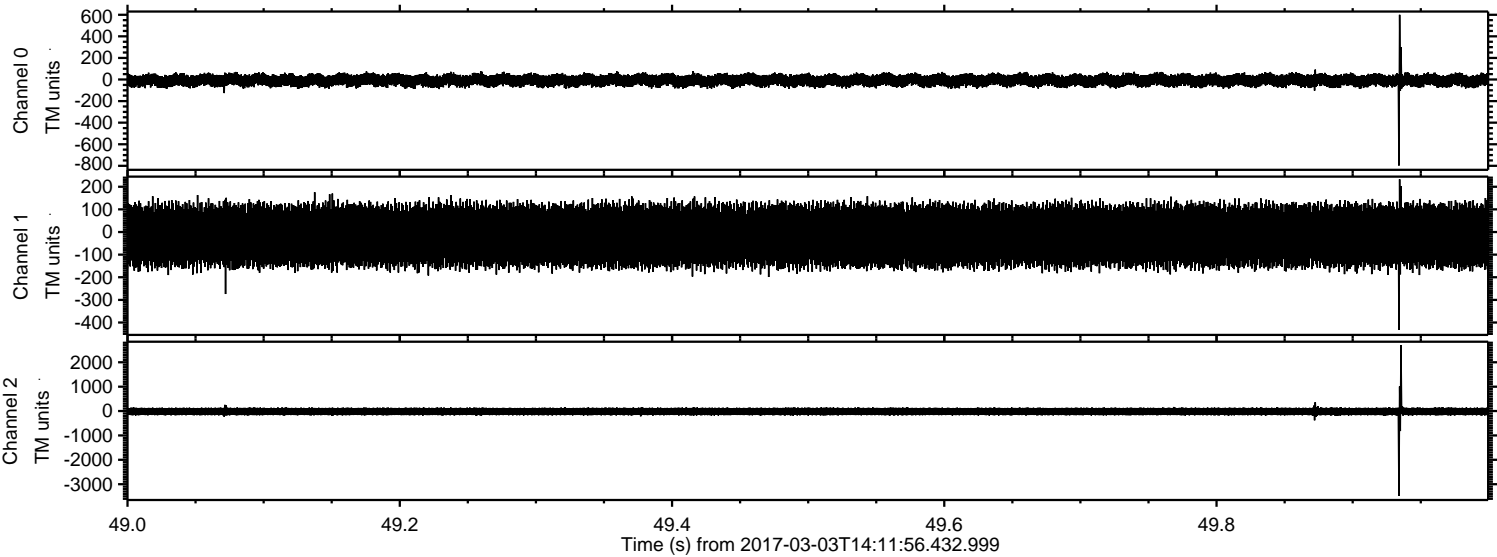



Processed Fri Mar 3 15:20:14 2017 by ELM ver.2012-10-06 from 001\_\_elm20170303\_141155\_\_dat00.bin

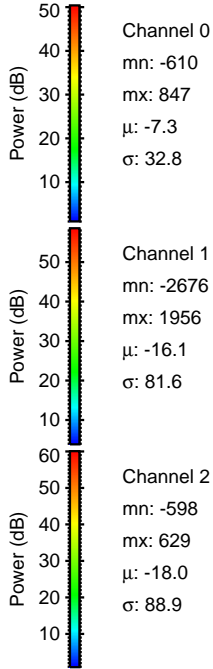
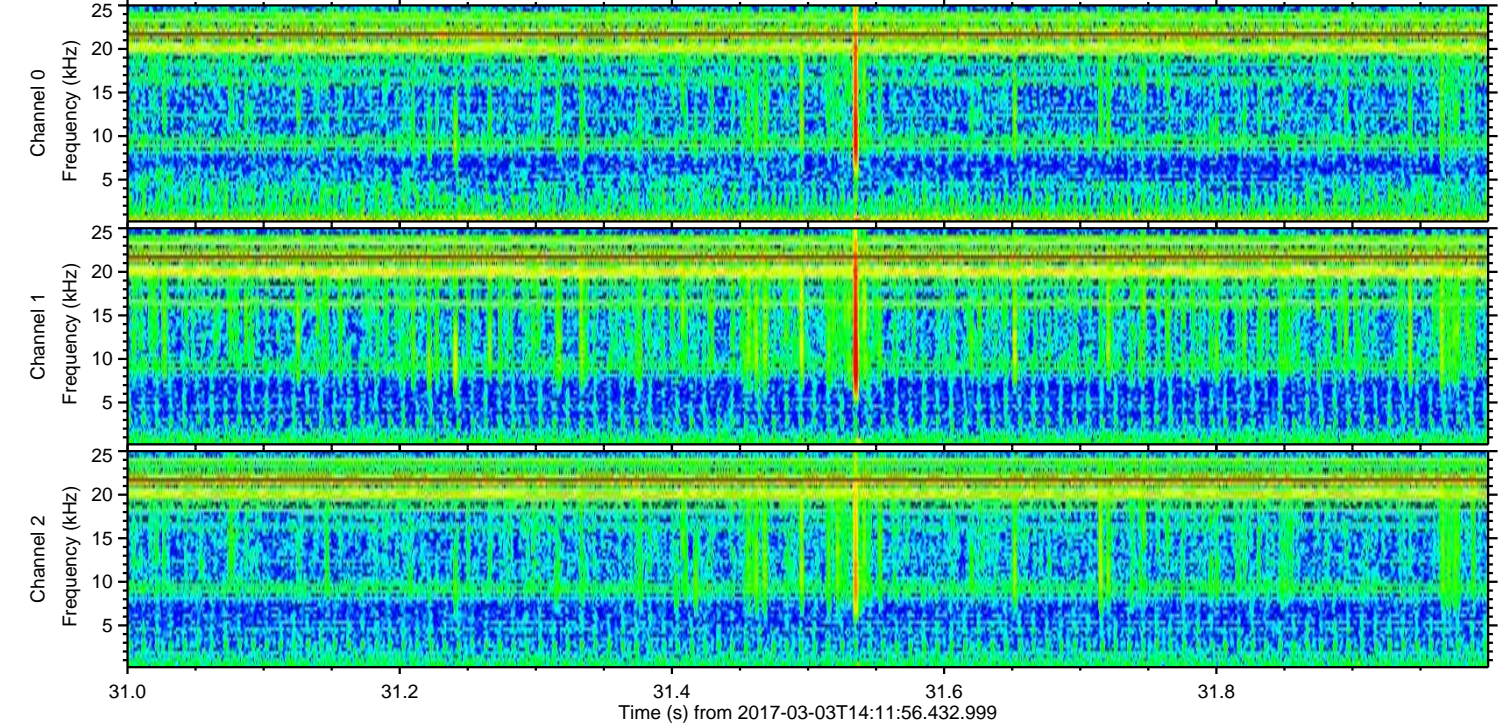
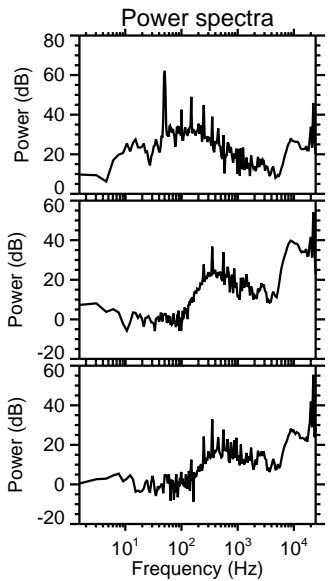
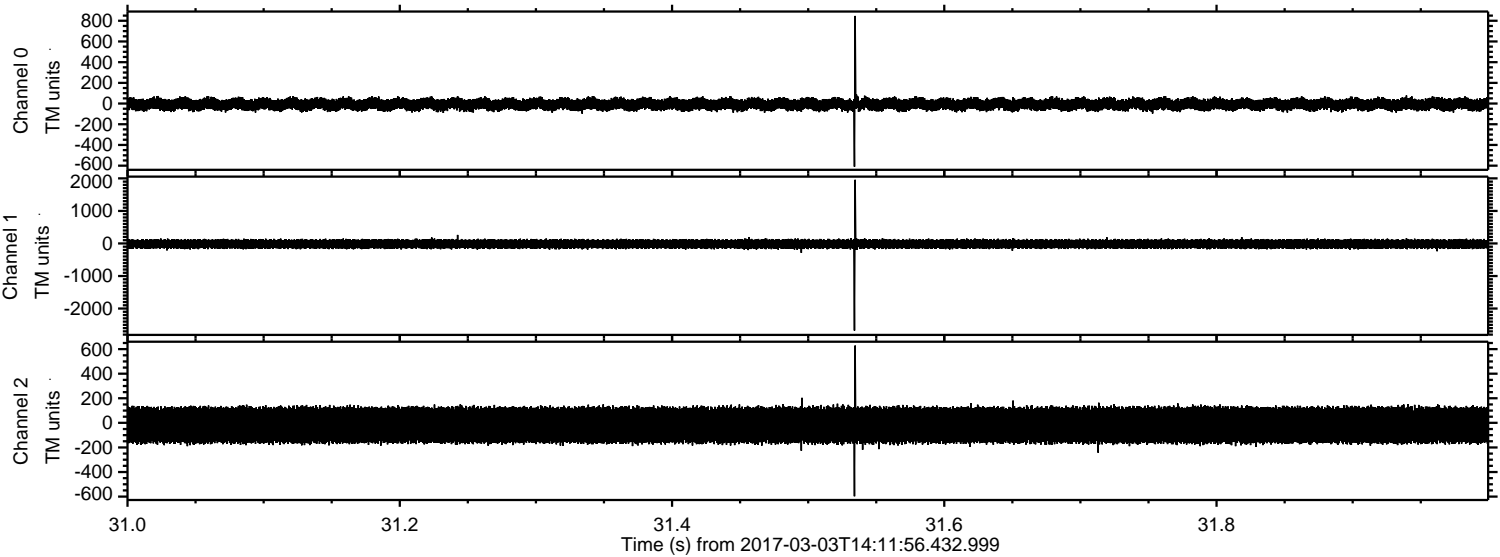



Processed Fri Mar 3 15:20:15 2017 by ELM ver.2012-10-06 from 001\_\_elm20170303\_141155\_\_dat00.bin

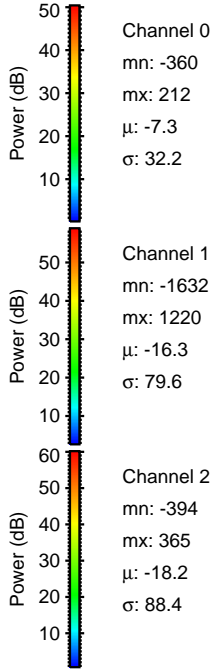
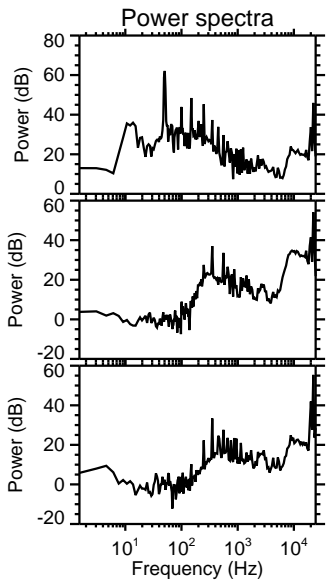
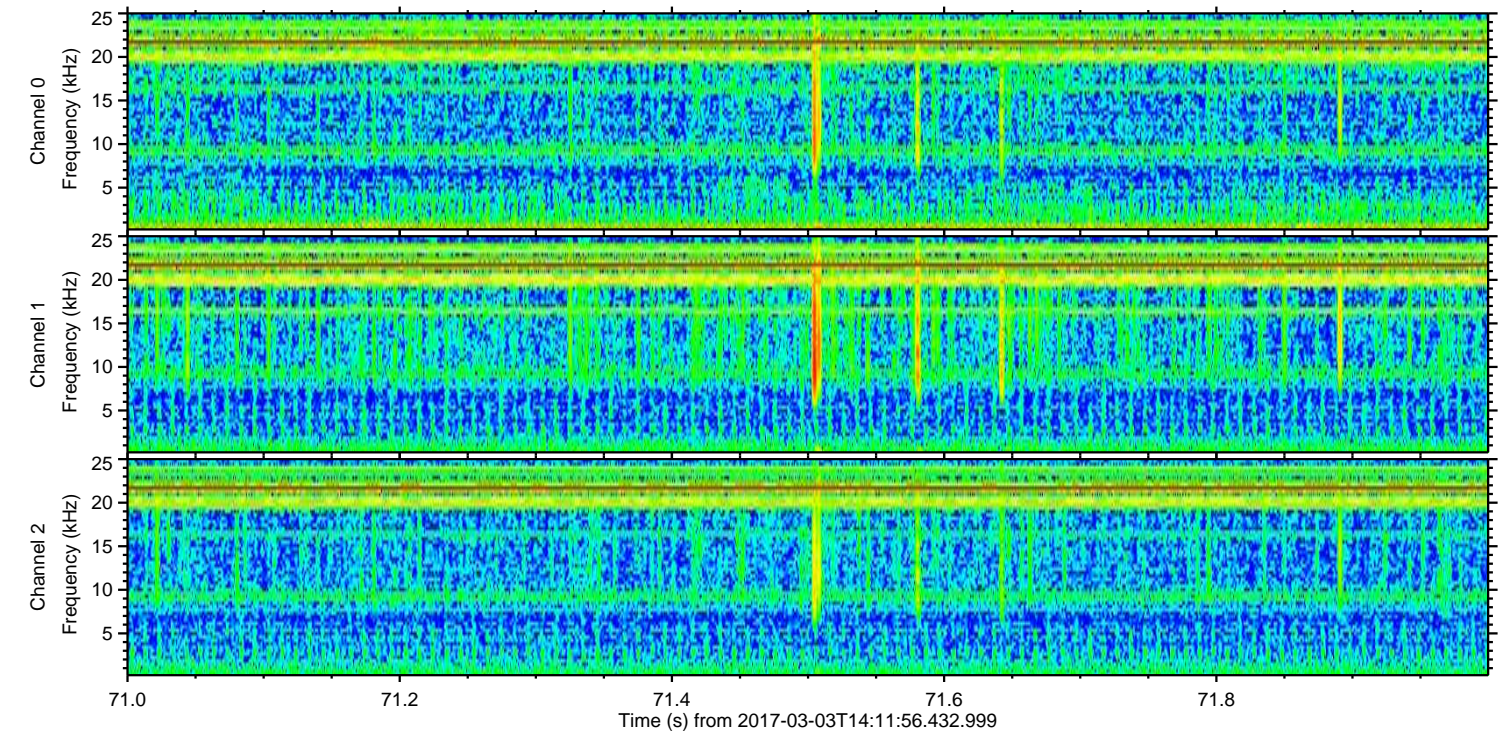
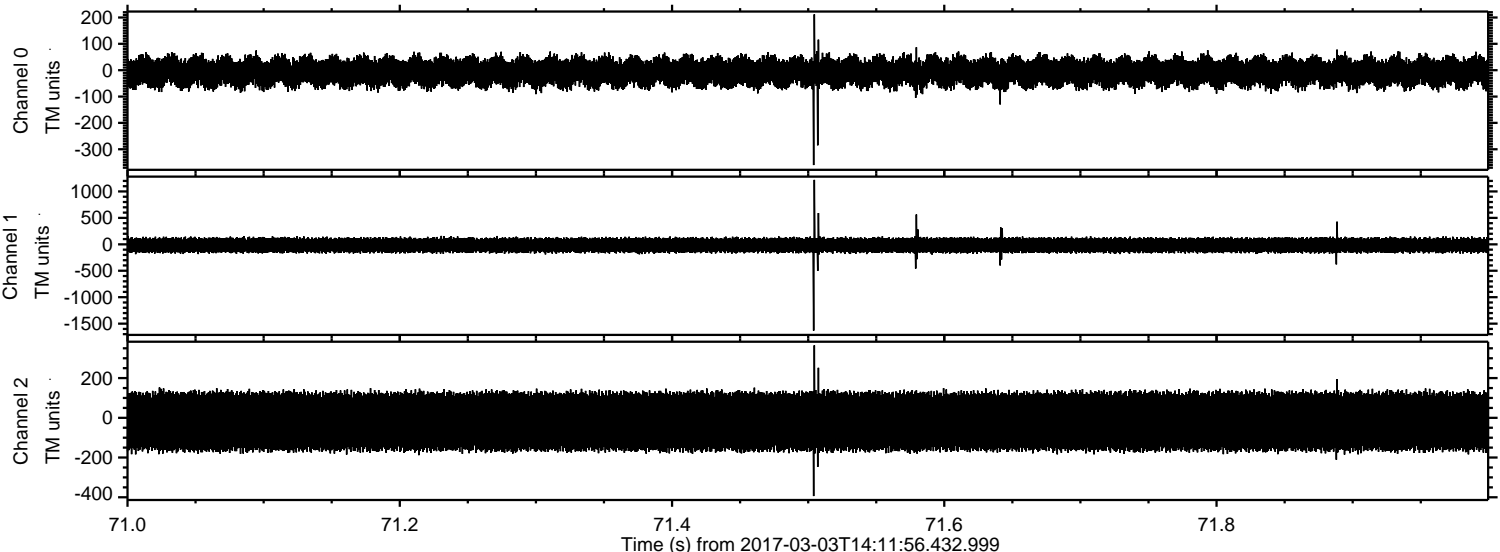



Processed Fri Mar 3 15:20:16 2017 by ELM ver.2012-10-06 from 001\_\_elm20170303\_141155\_\_dat00.bin

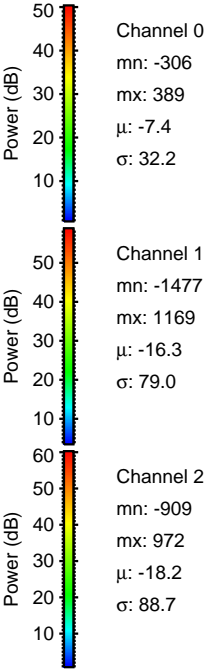
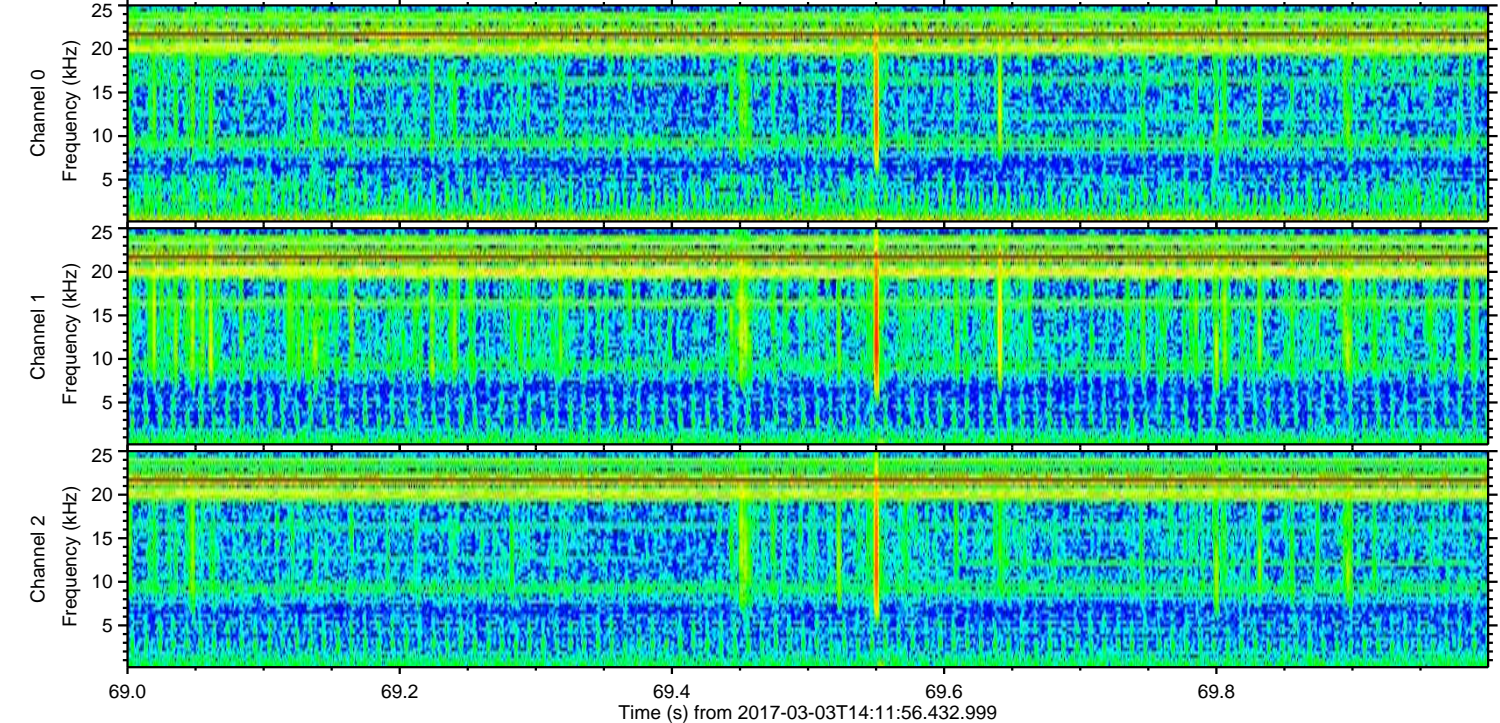
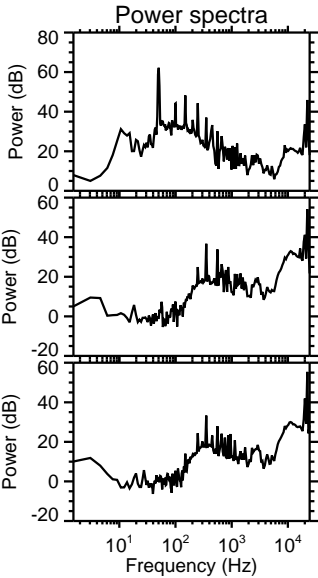
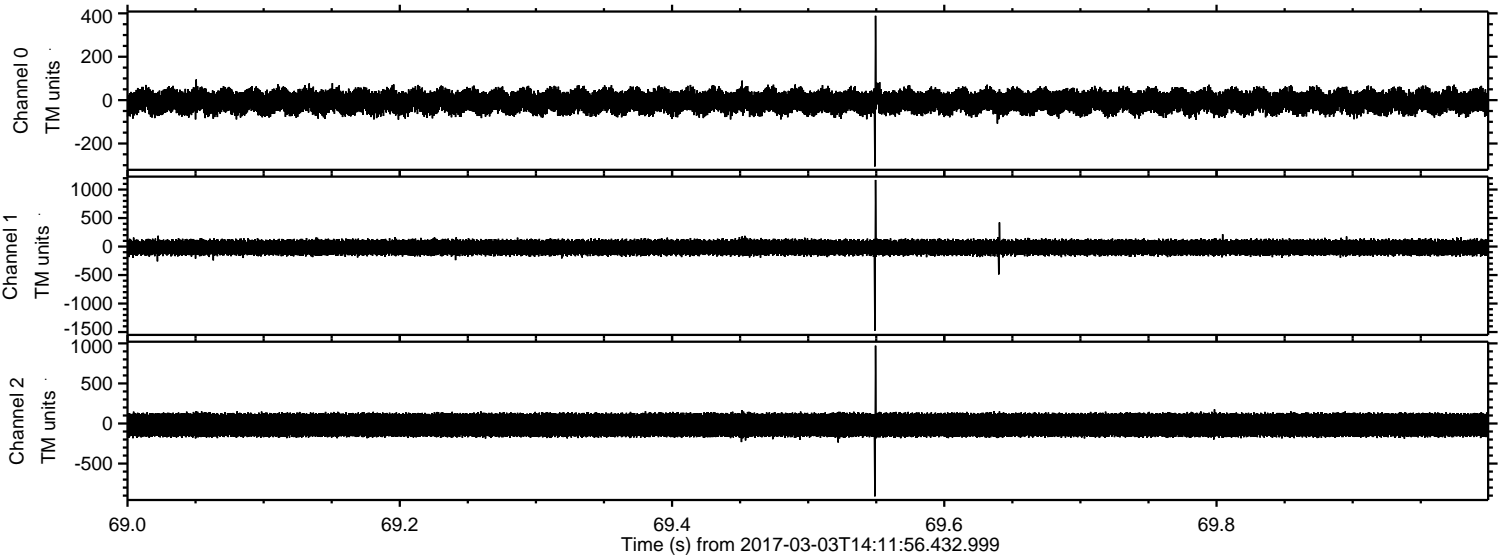



ELMAVAN 3D WAVEFORMS (Measured data sampled at 50 kHz) 51000 packets of 144 samples from 2017-03-03T14:11:56.432.999. Part 114/147

Processed Fri Mar 3 15:20:17 2017 by ELM ver.2012-10-06 from 001\_\_elm20170303\_141155\_\_dat00.bin

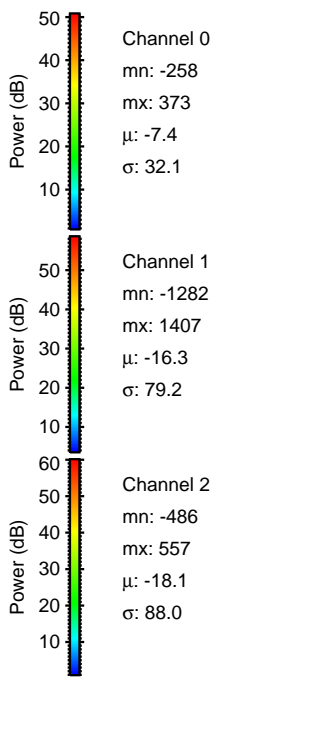
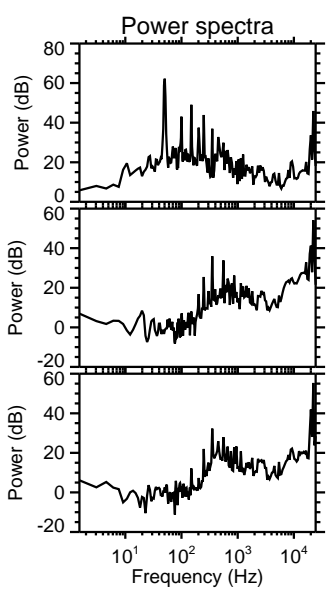
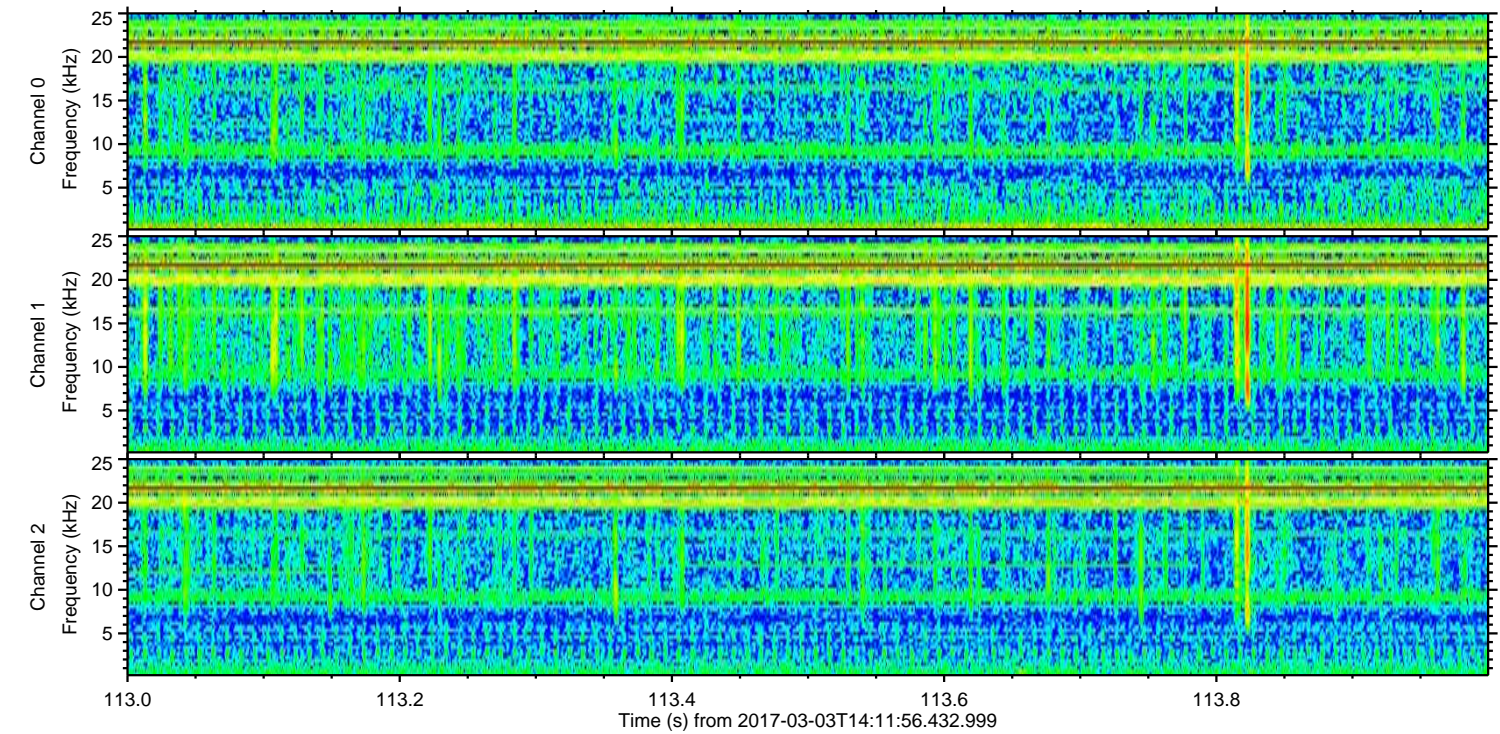
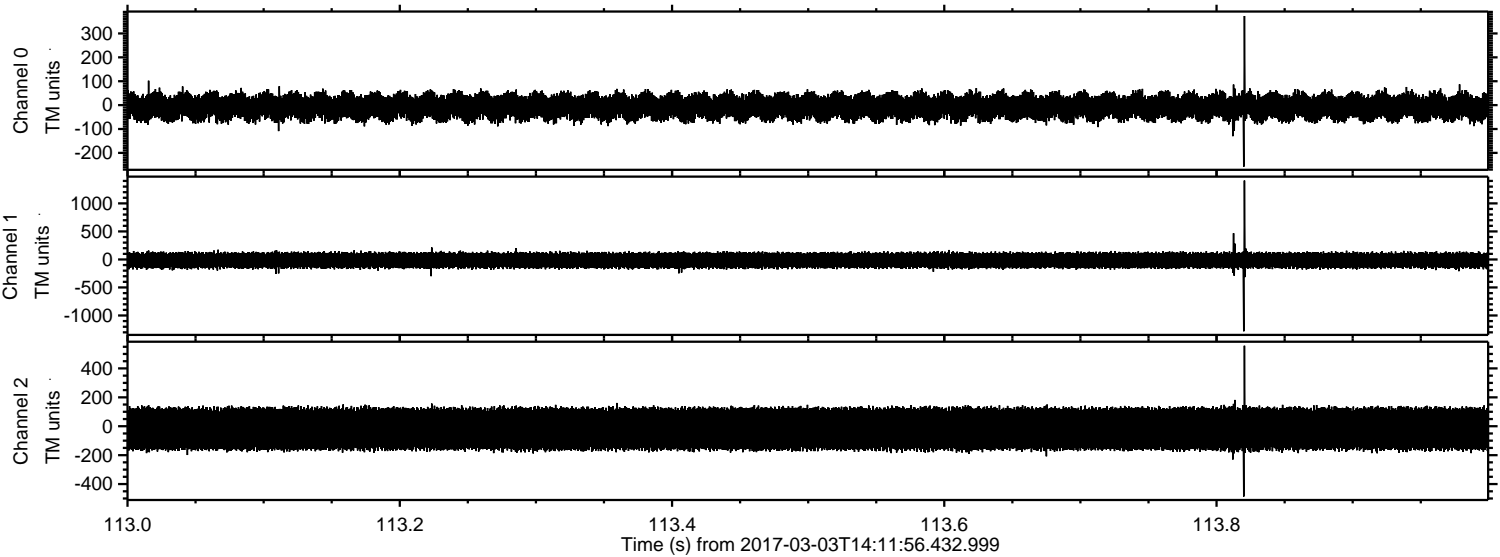



Processed Fri Mar 3 15:20:17 2017 by ELM ver.2012-10-06 from 001\_\_elm20170303\_141155\_\_dat00.bin

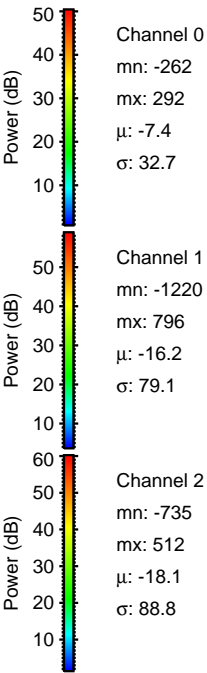
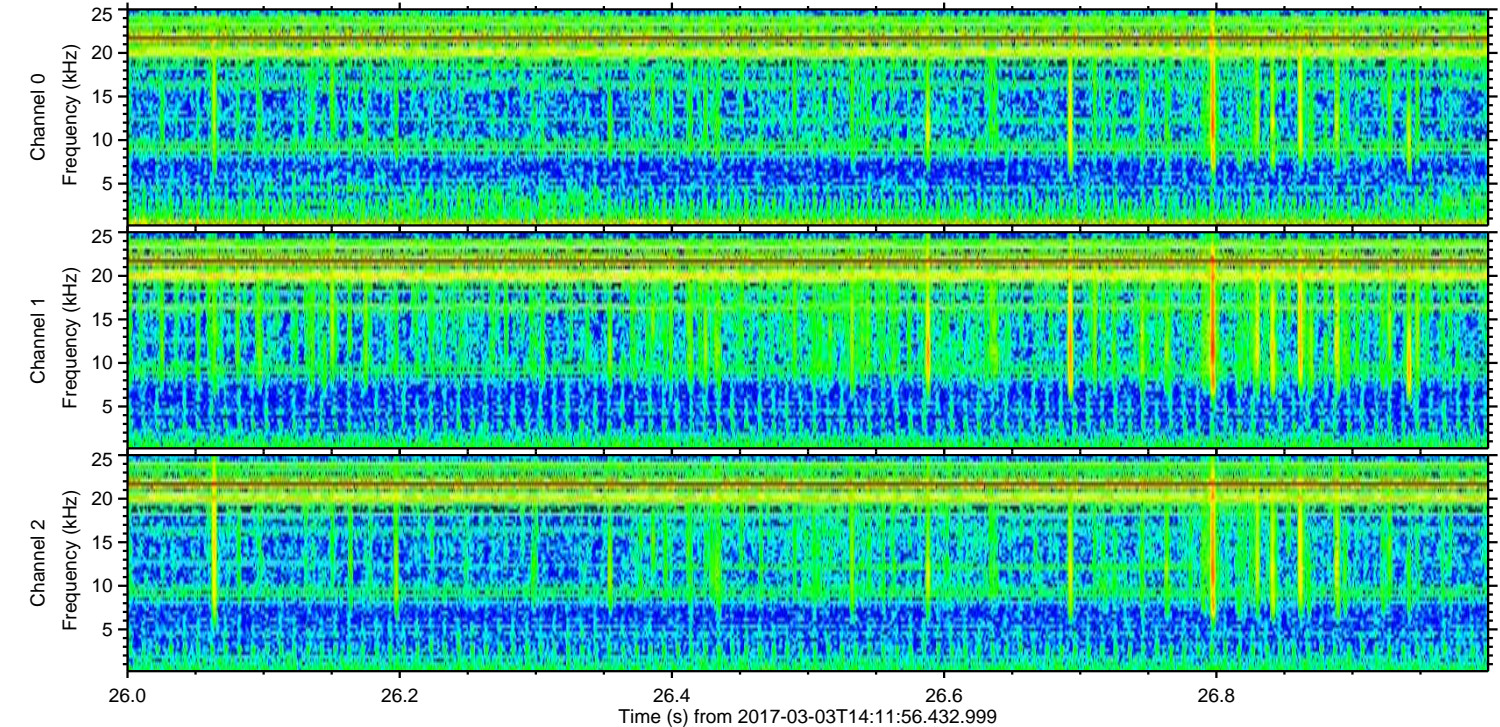
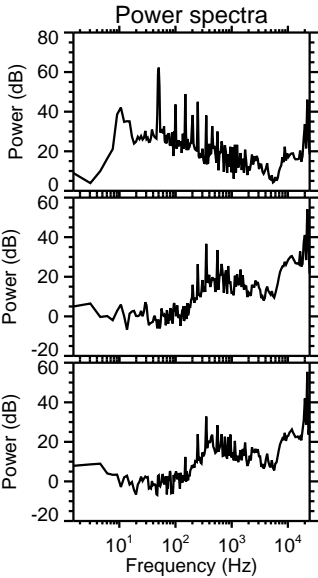
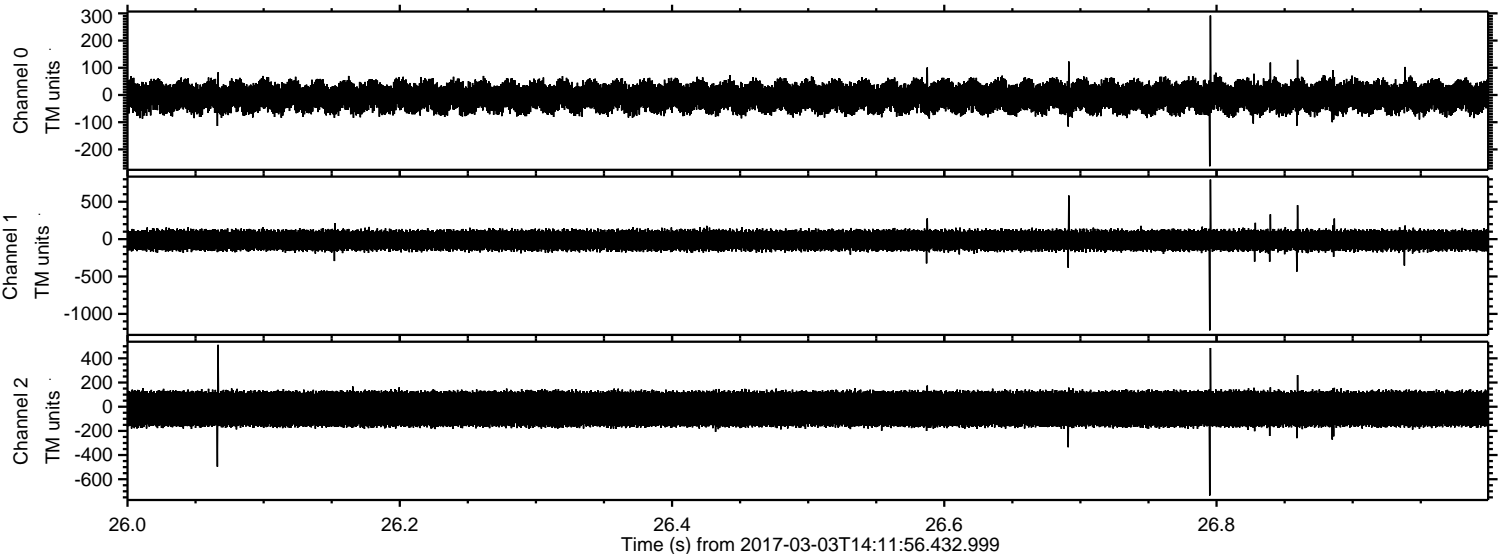



Processed Fri Mar 3 15:20:18 2017 by ELM ver.2012-10-06 from 001\_\_elm20170303\_141155\_\_dat00.bin

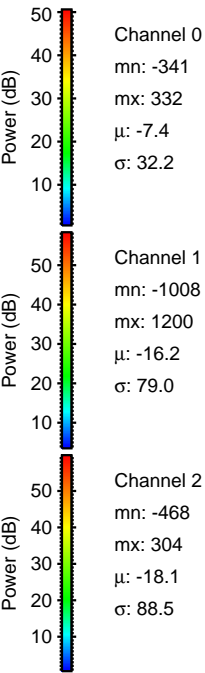
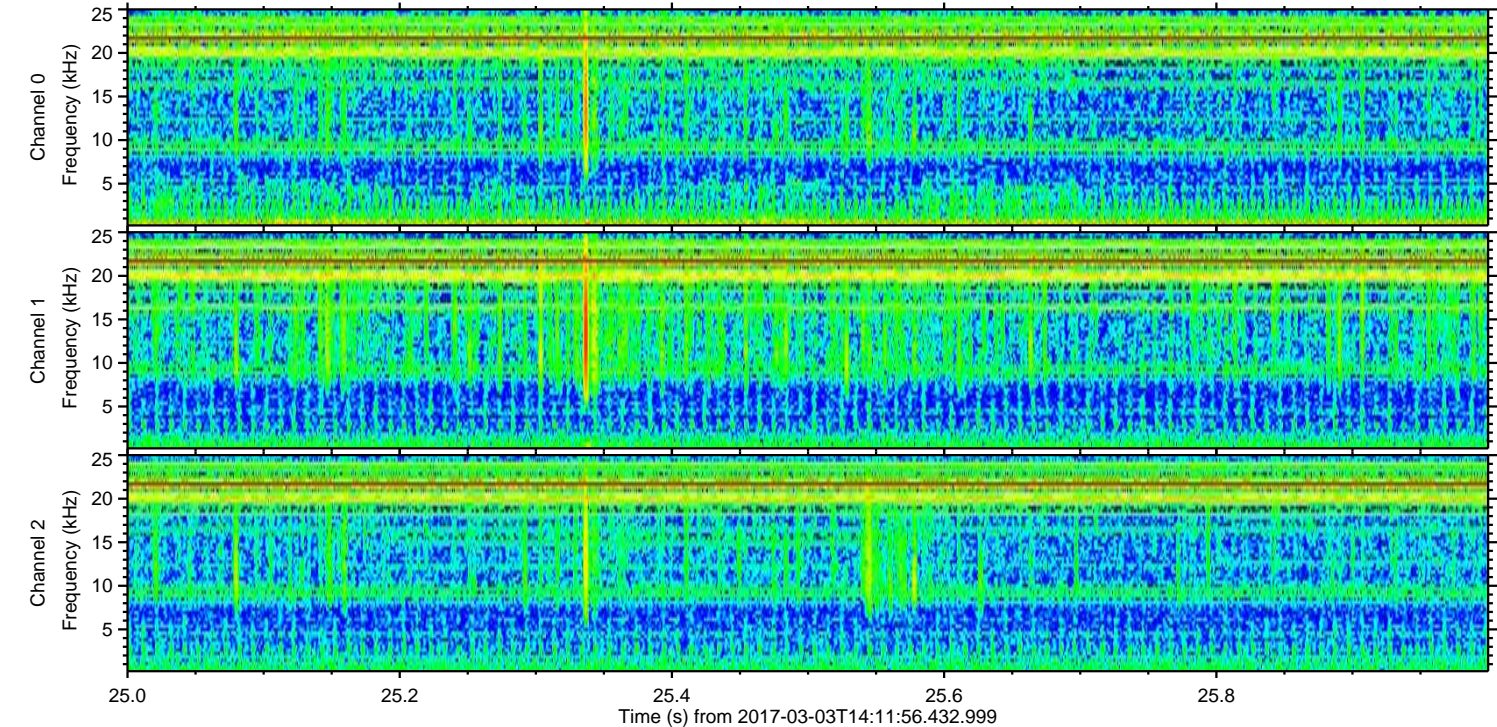
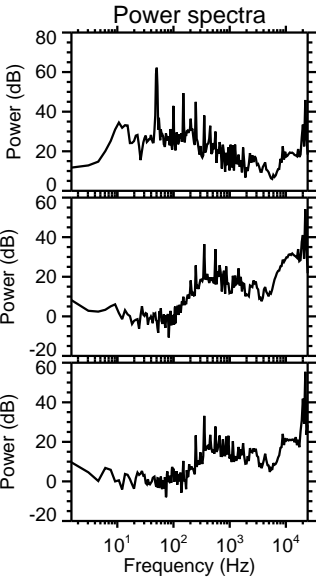
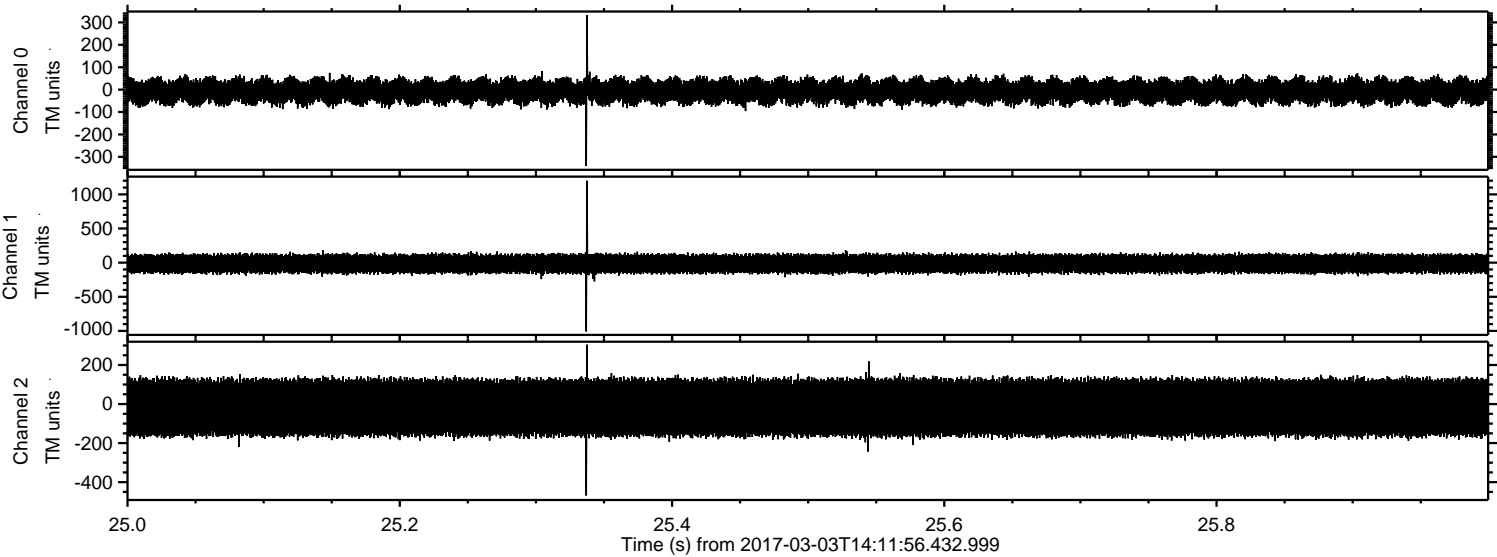



Processed Fri Mar 3 15:20:19 2017 by ELM ver.2012-10-06 from 001\_\_elm20170303\_141155\_\_dat00.bin

