

ELMAVAN 3D WAVEFORMS (Measured data sampled at 50 kHz) 51000 packets of 144 samples from 2017-03-03T10:26:46.789.999.

Processed Fri Mar 3 11:34:15 2017 by ELM ver.2012-10-06 from 001__elm20170303_102645__dat00.bin

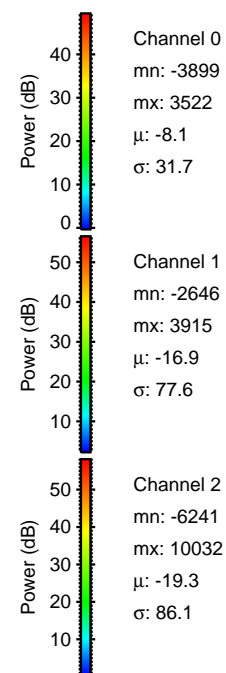

Processed Fri Mar 3 11:34:32 2017 by ELM ver.2012-10-06 from 001__elm20170303_102645__dat00.bin

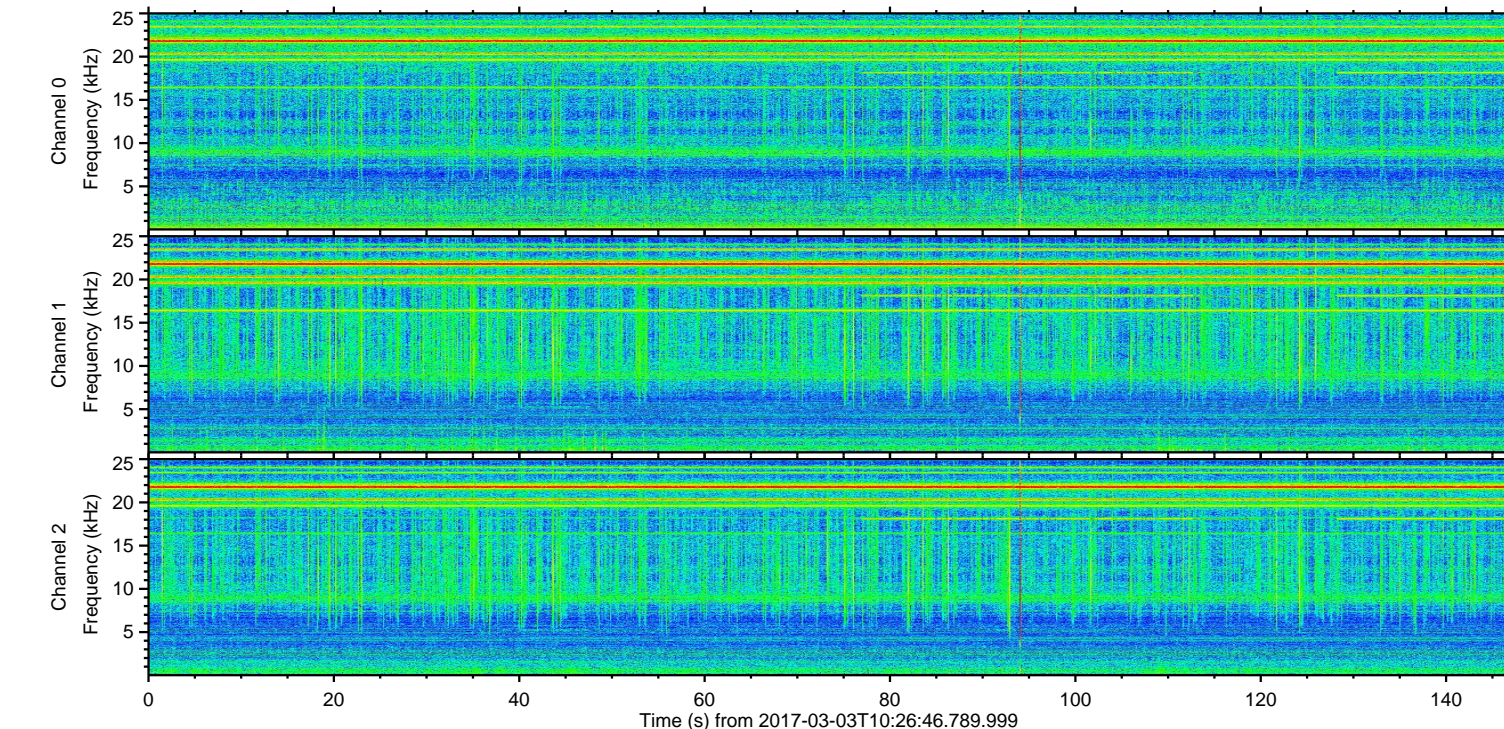
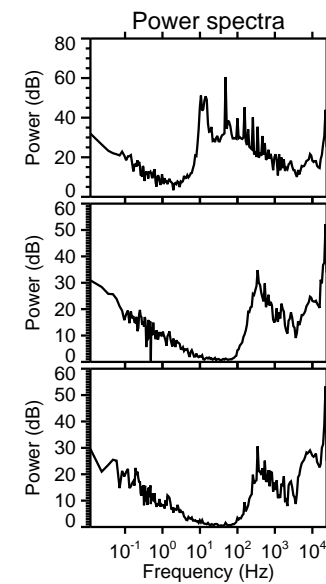
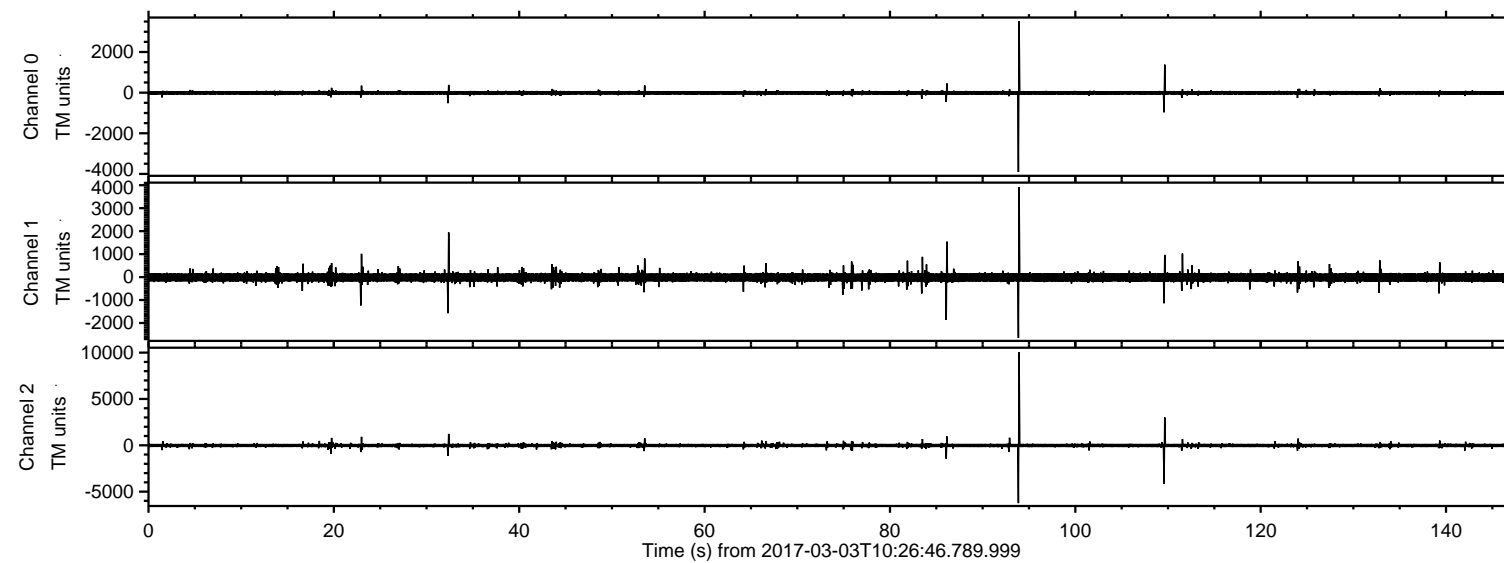
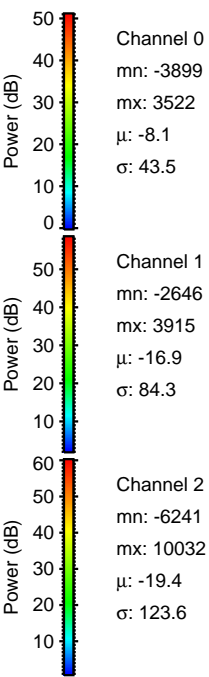
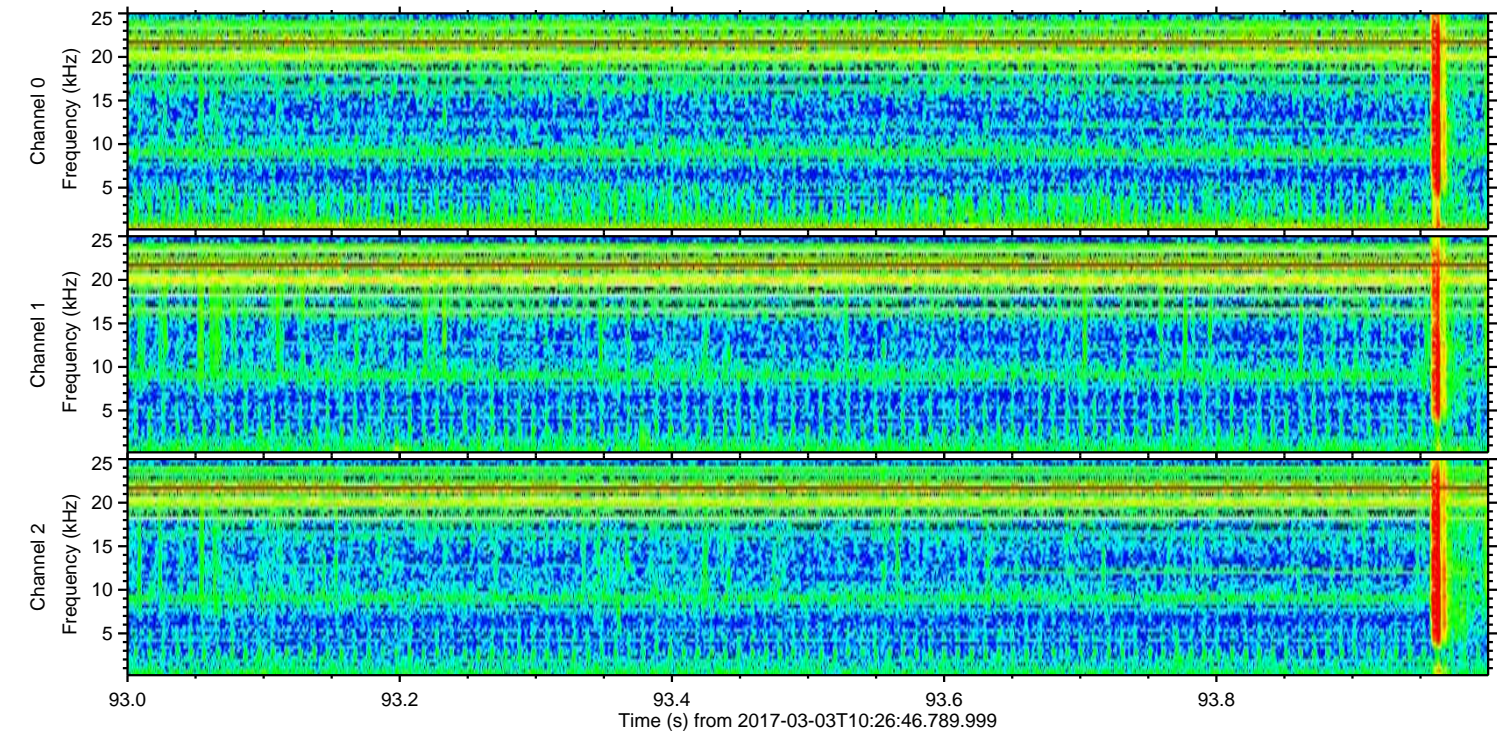
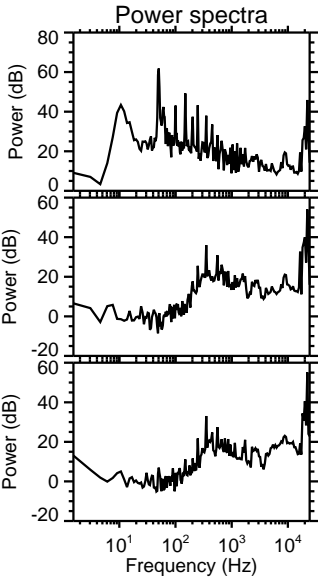
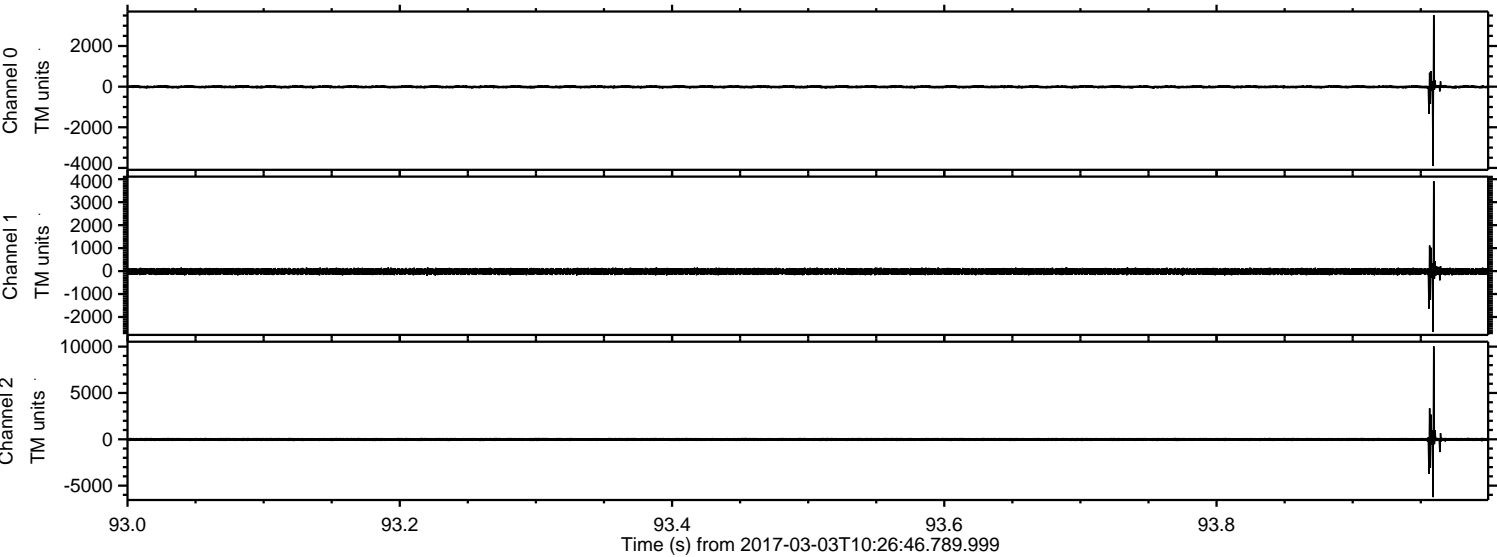

ELMAVAN 3D WAVEFORMS (Measured data sampled at 50 kHz) 51000 packets of 144 samples from 2017-03-03T10:26:46.789.999. Part 110/147

Processed Fri Mar 3 11:34:33 2017 by ELM ver.2012-10-06 from 001__elm20170303_102645__dat00.bin

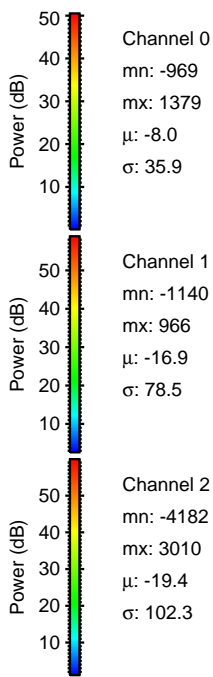
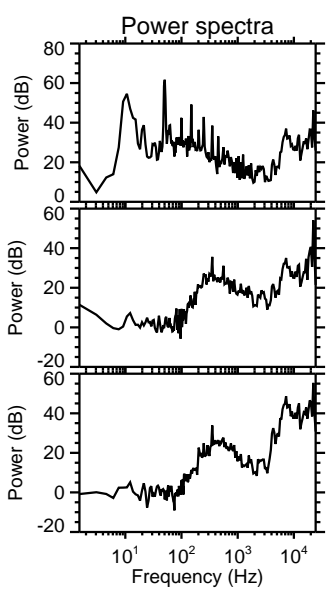
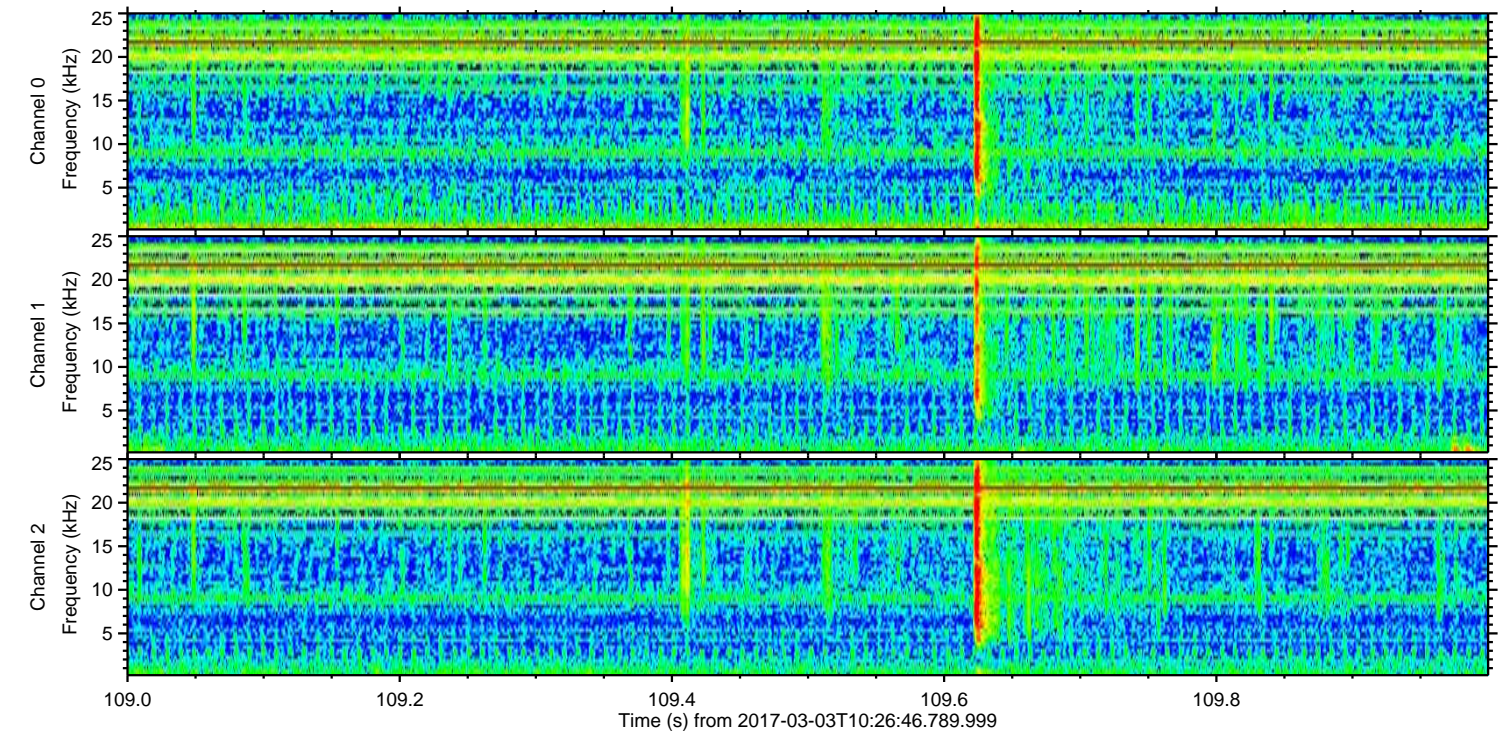
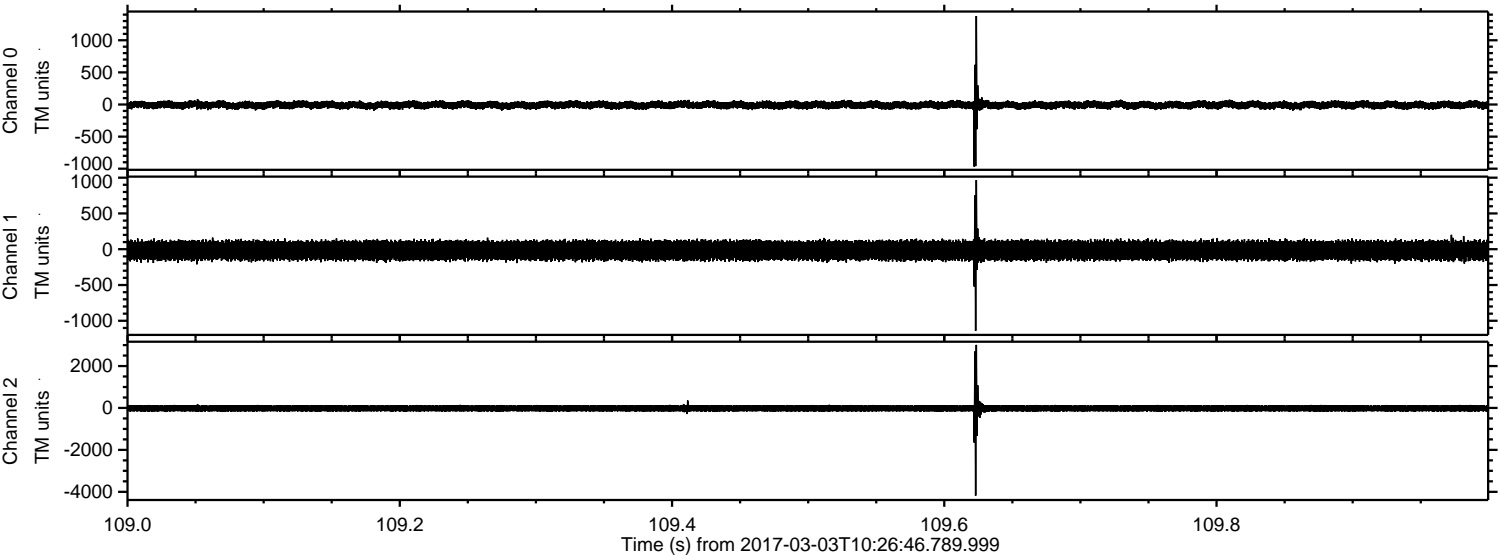

Processed Fri Mar 3 11:34:34 2017 by ELM ver.2012-10-06 from 001__elm20170303_102645__dat00.bin

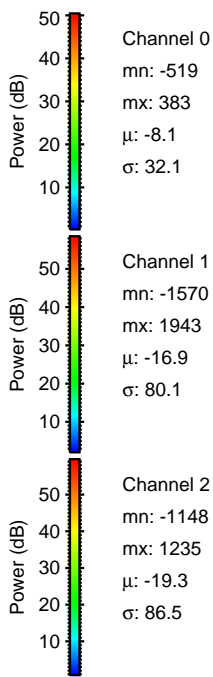
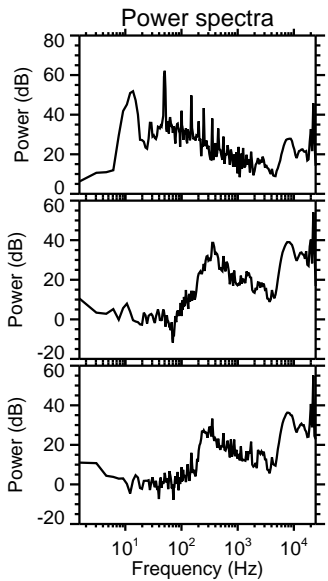
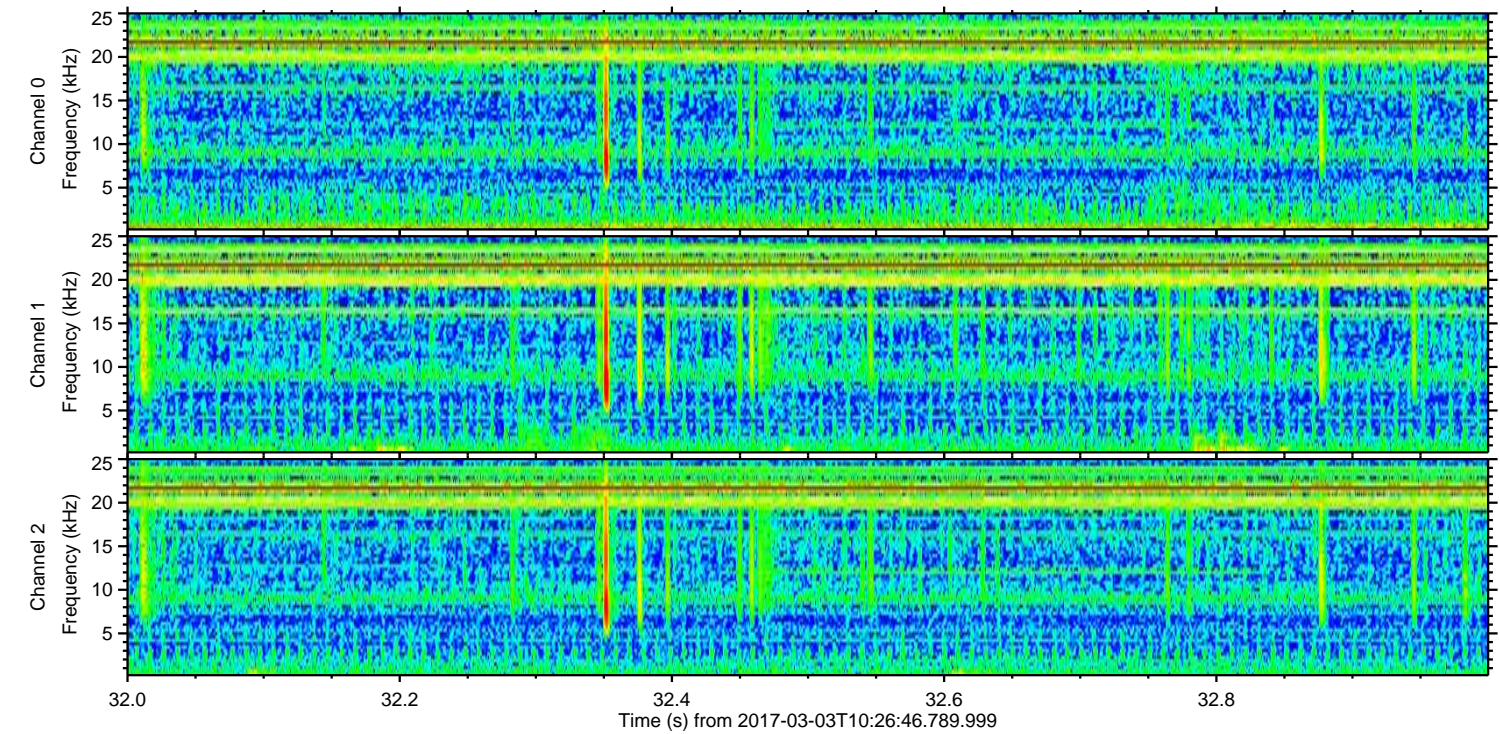
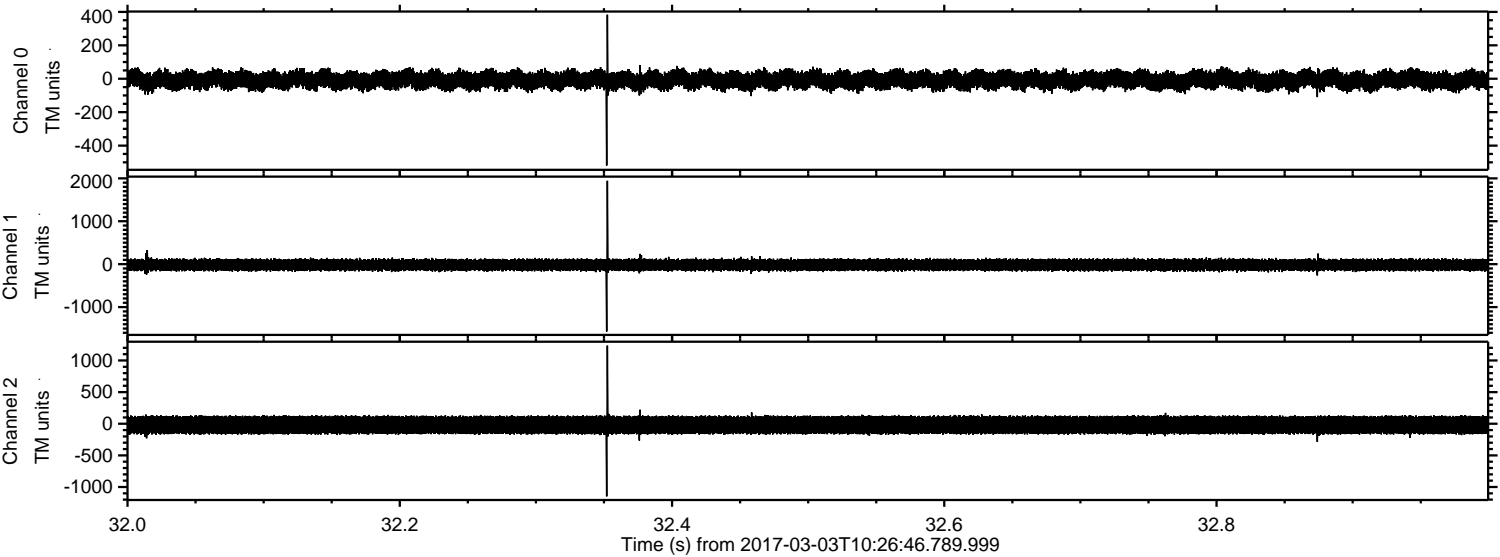

Processed Fri Mar 3 11:34:35 2017 by ELM ver.2012-10-06 from 001__elm20170303_102645__dat00.bin

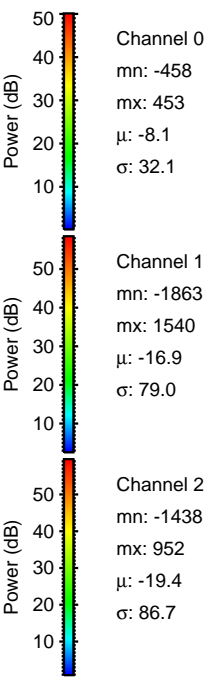
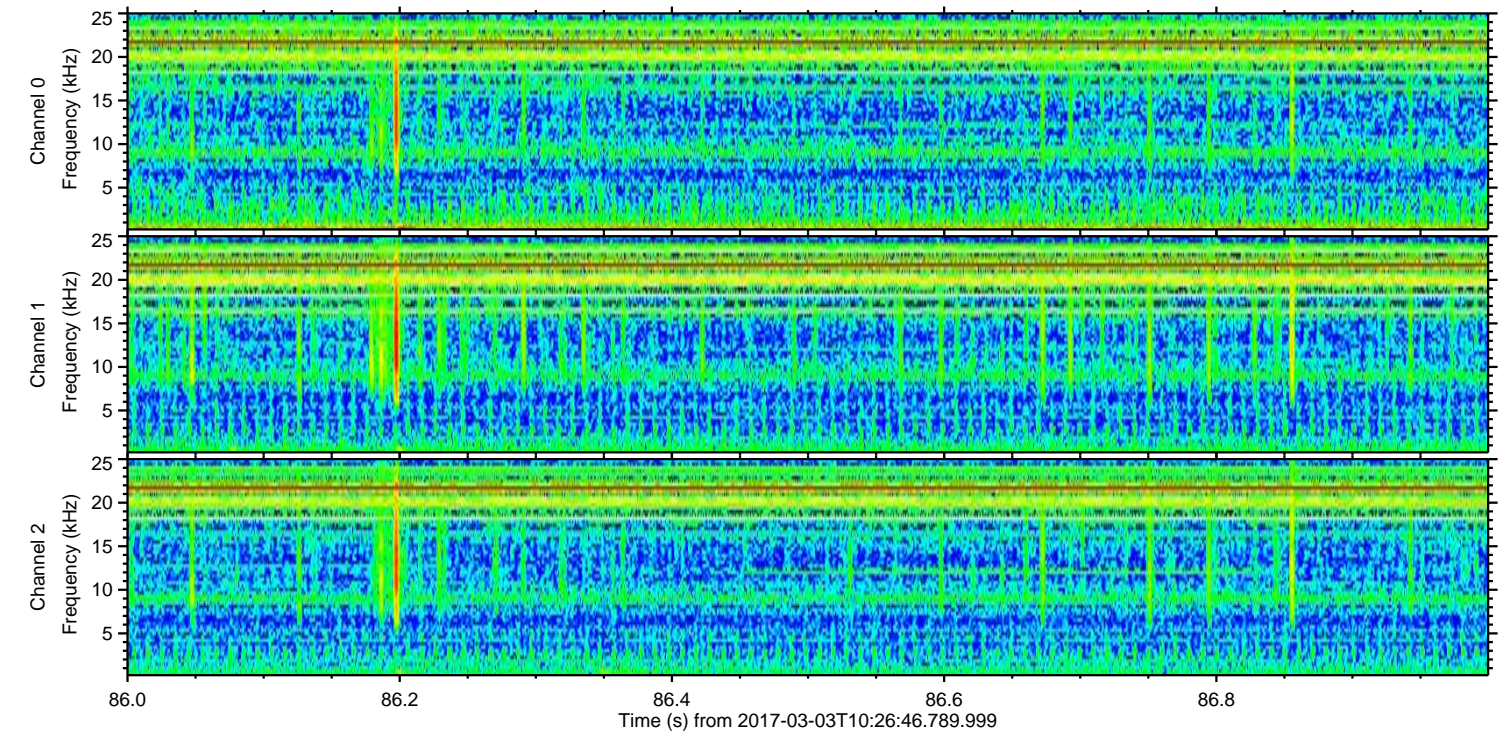
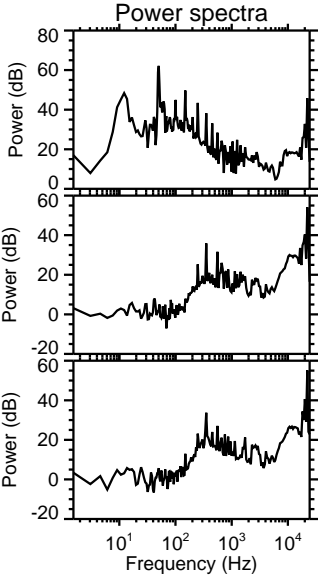
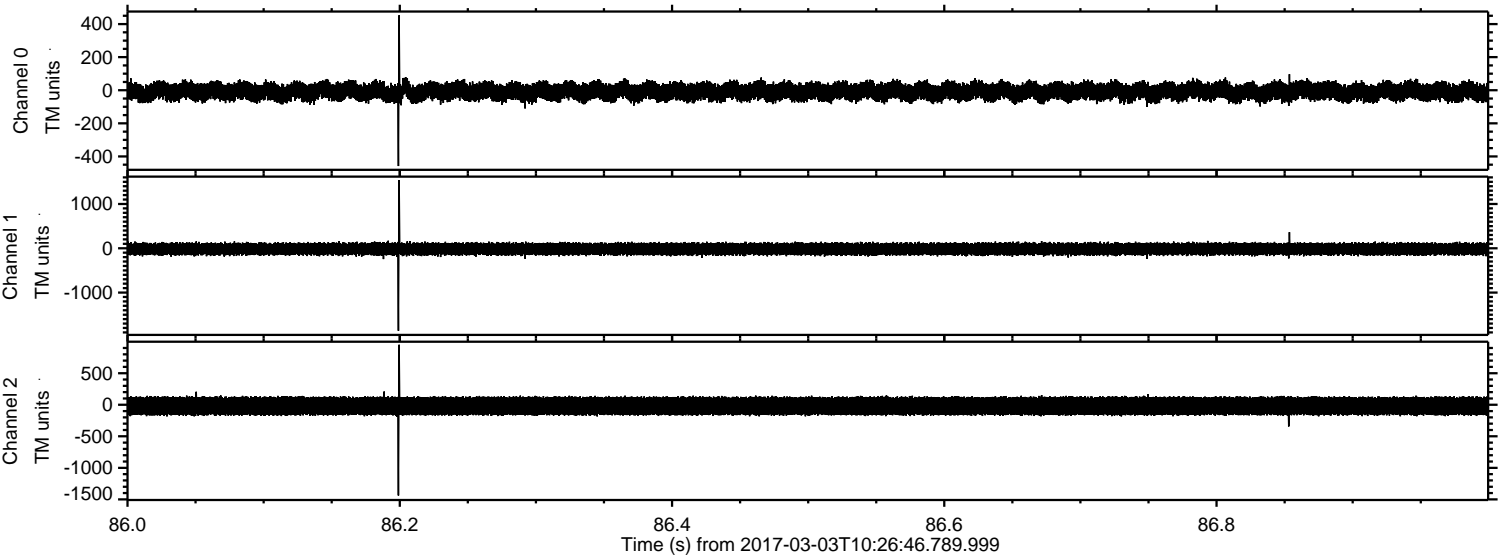

Processed Fri Mar 3 11:34:36 2017 by ELM ver.2012-10-06 from 001__elm20170303_102645__dat00.bin

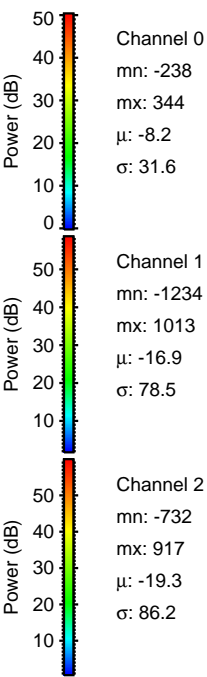
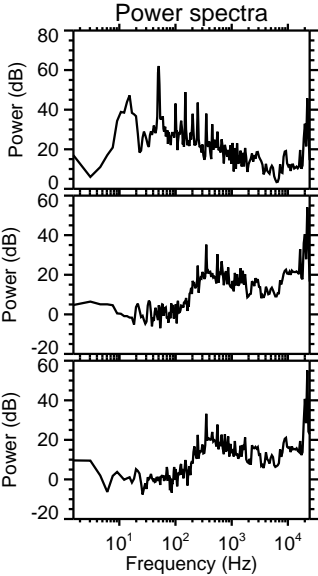
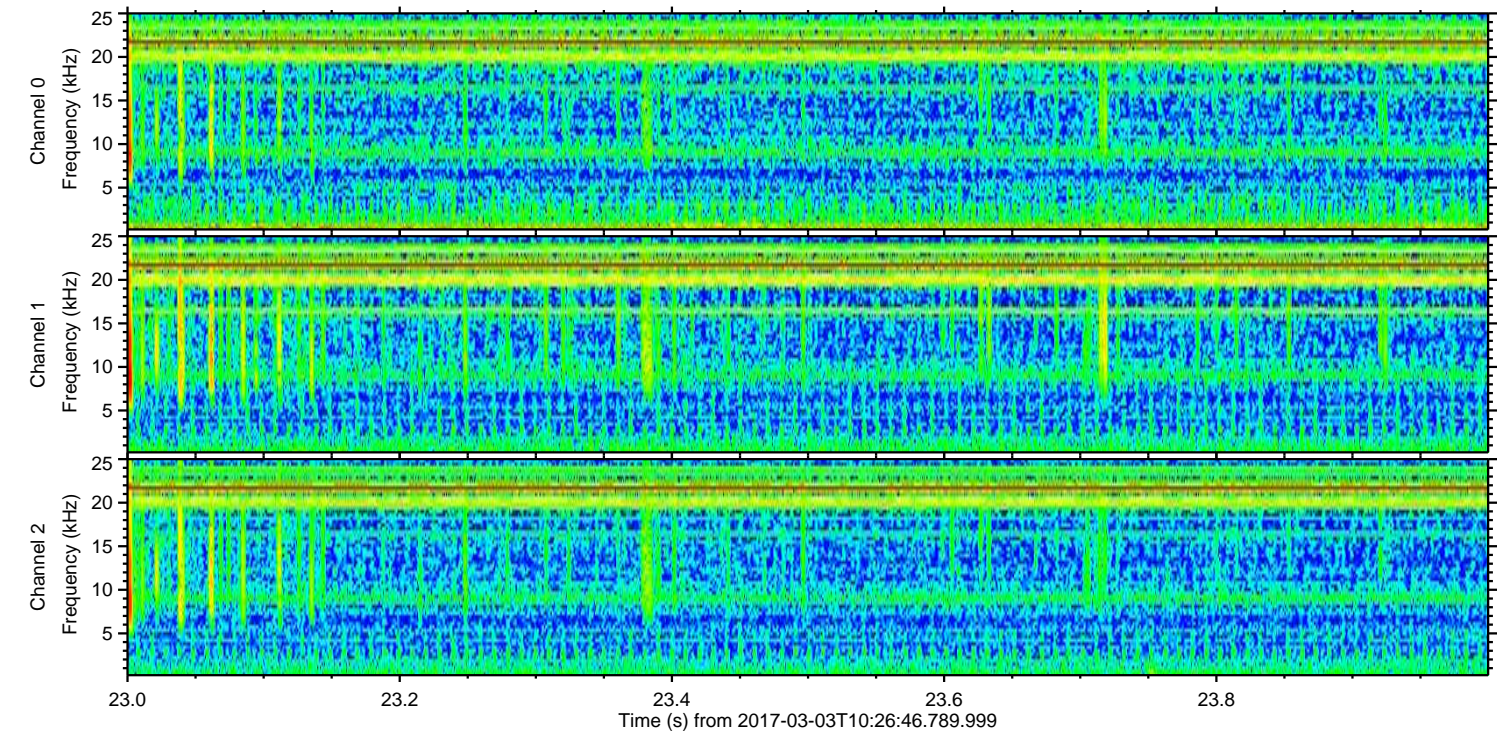
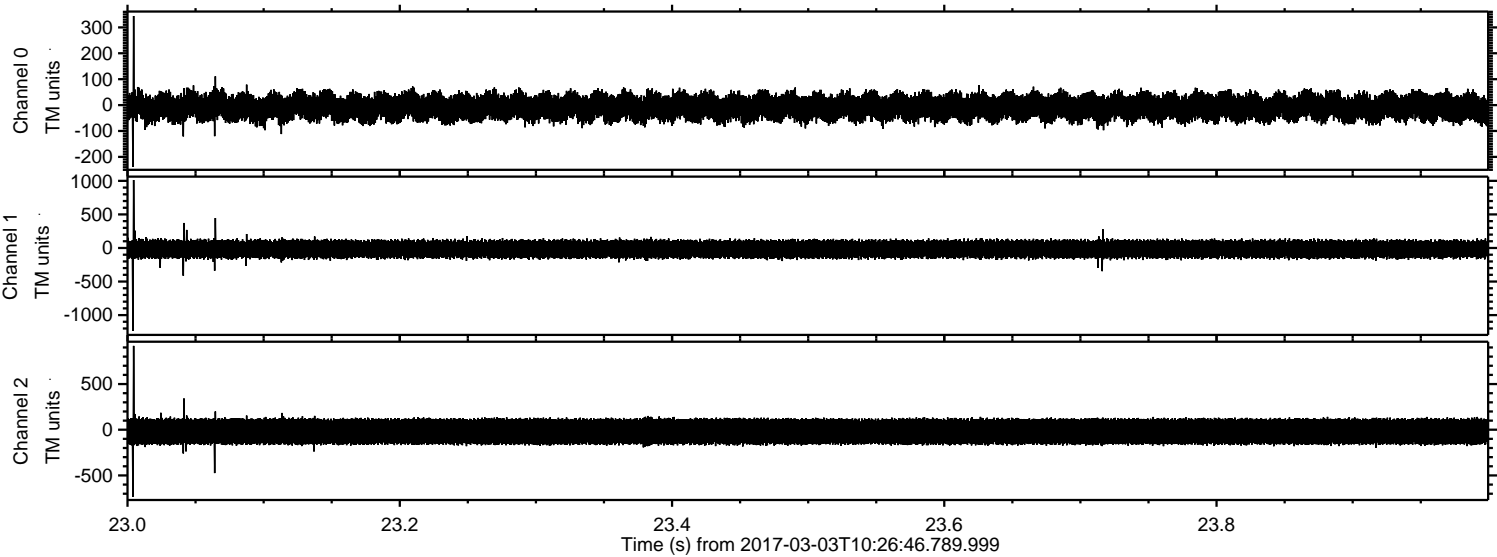

ELMAVAN 3D WAVEFORMS (Measured data sampled at 50 kHz) 51000 packets of 144 samples from 2017-03-03T10:26:46.789.999. Part 112/147

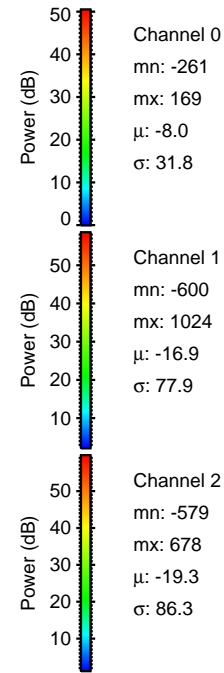
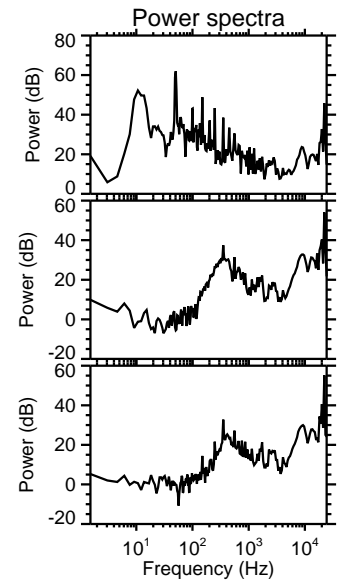
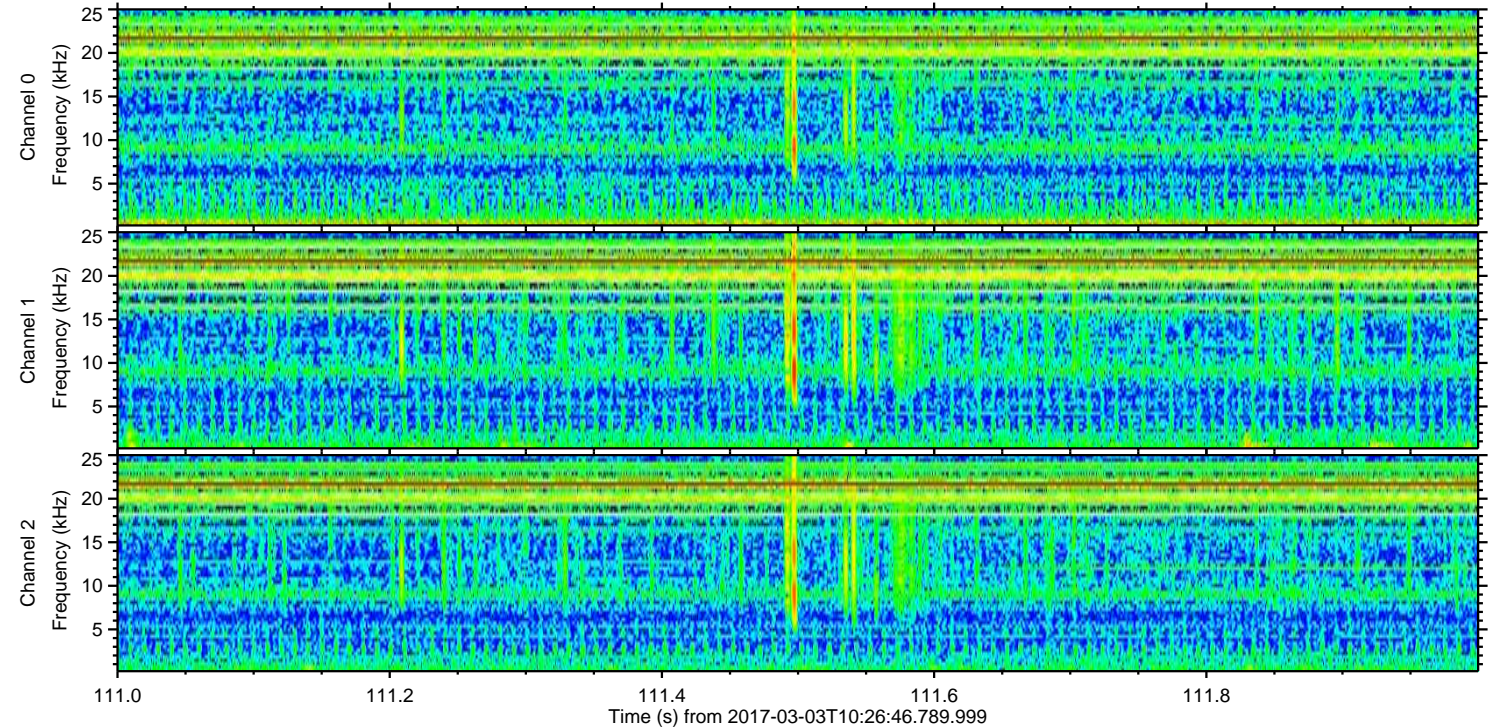
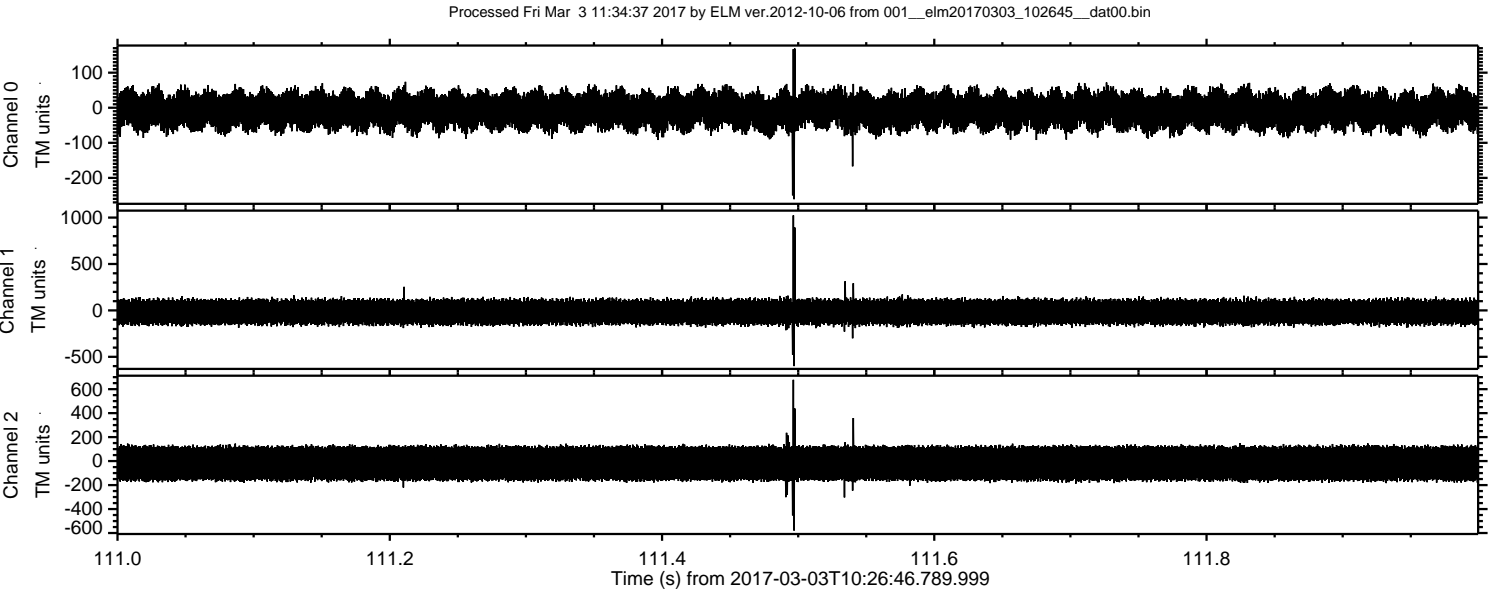

ELMAVAN 3D WAVEFORMS (Measured data sampled at 50 kHz) 51000 packets of 144 samples from 2017-03-03T10:26:46.789.999. Part 20/147

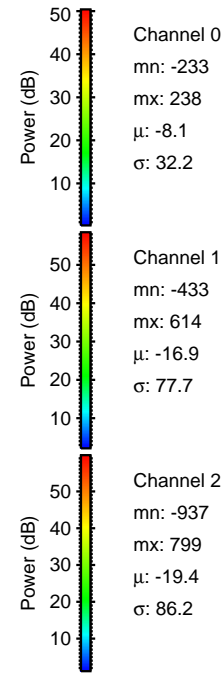
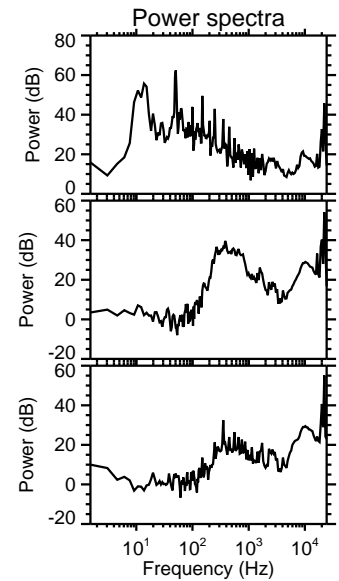
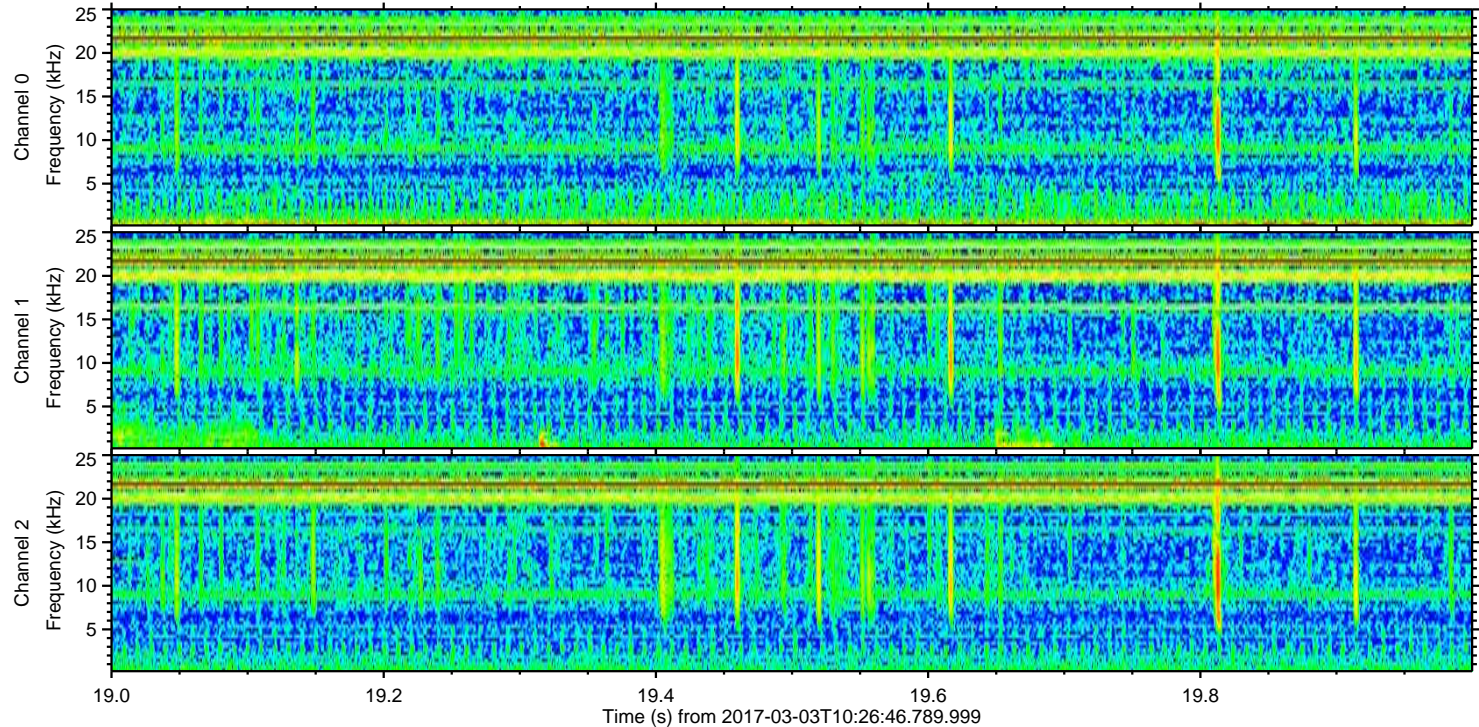
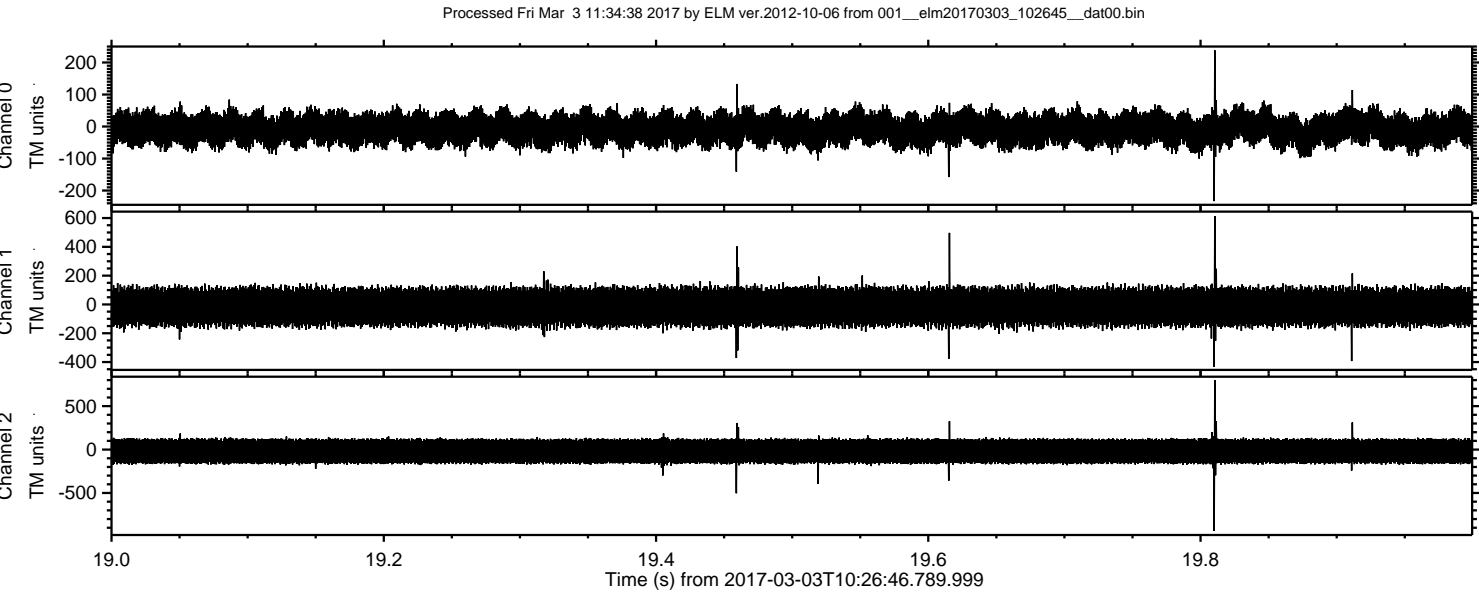

Processed Fri Mar 3 11:34:39 2017 by ELM ver.2012-10-06 from 001__elm20170303_102645__dat00.bin

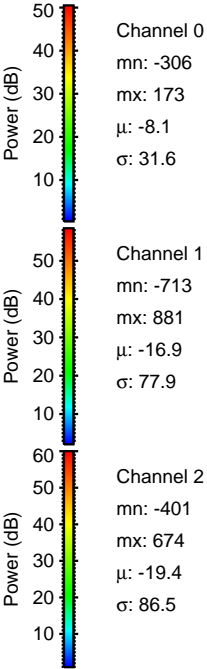
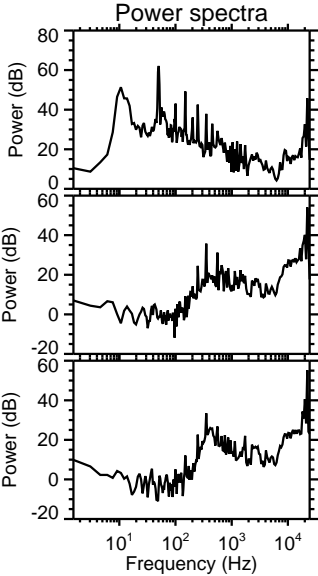
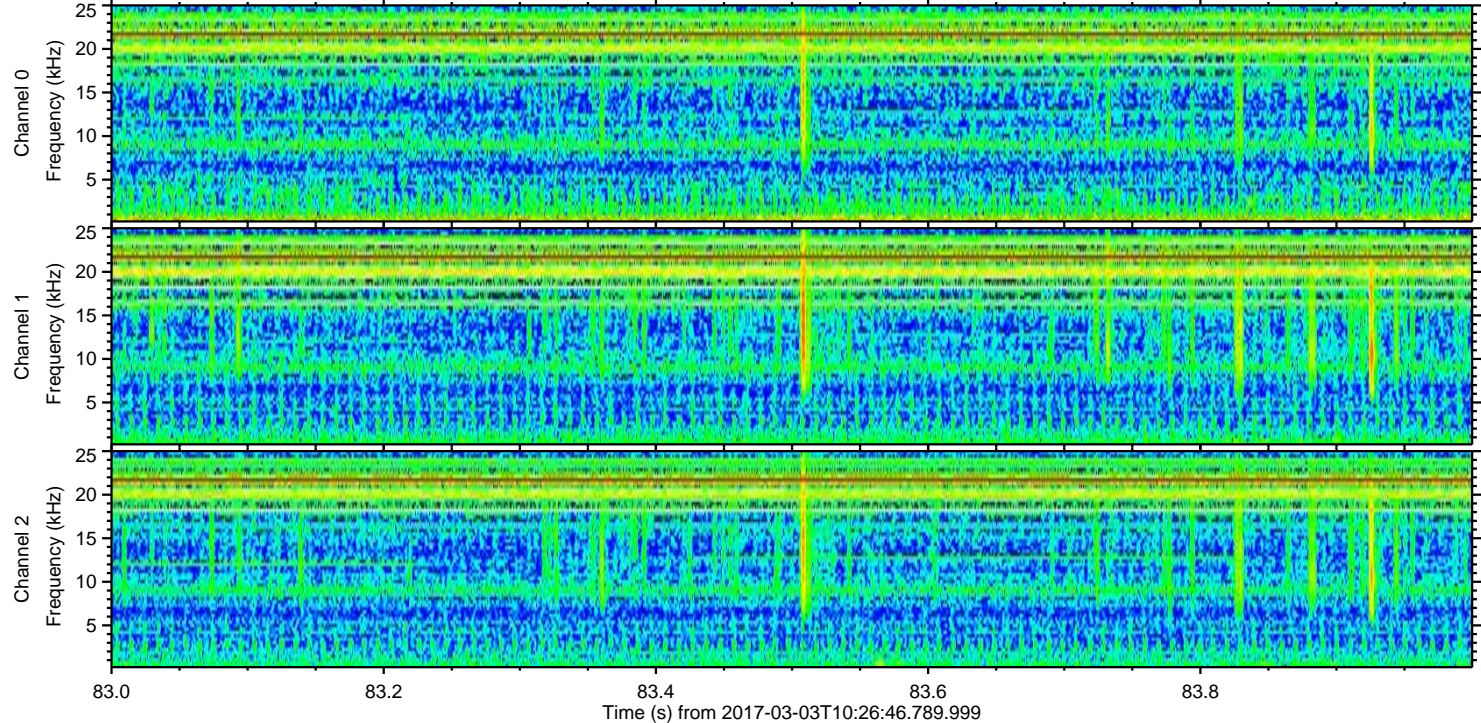
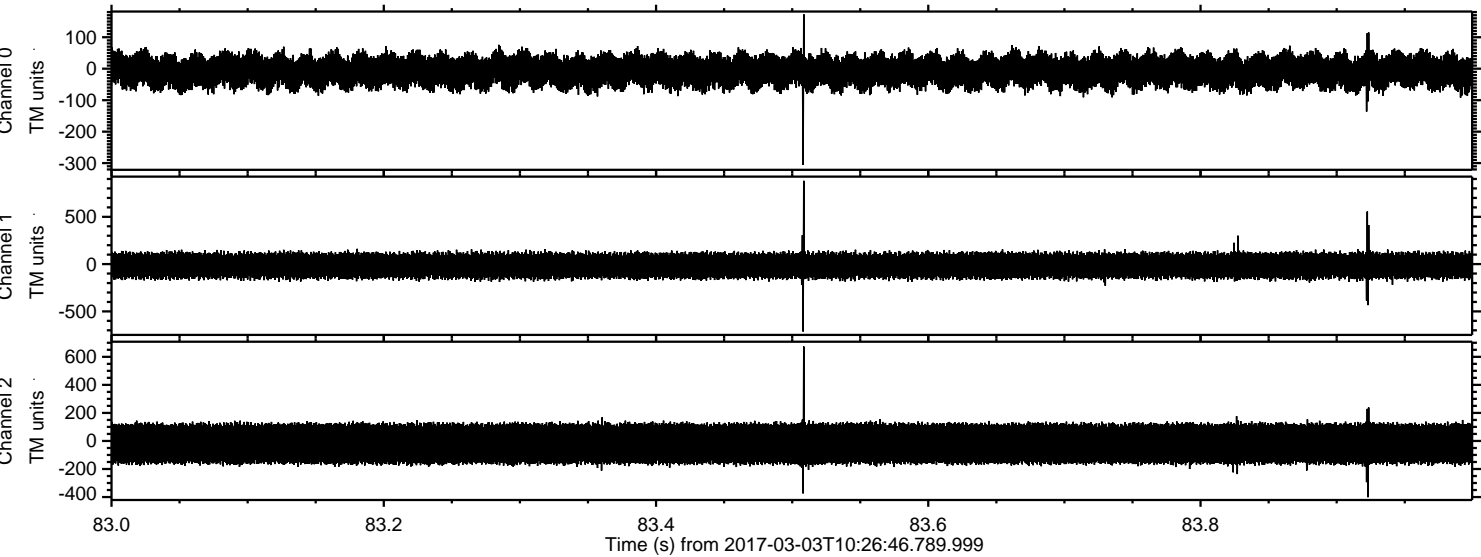

ELMAVAN 3D WAVEFORMS (Measured data sampled at 50 kHz) 51000 packets of 144 samples from 2017-03-03T10:26:46.789.999. Part 93/147

Processed Fri Mar 3 11:34:40 2017 by ELM ver.2012-10-06 from 001__elm20170303_102645__dat00.bin

