

ELMAVAN 3D WAVEFORMS (Measured data sampled at 50 kHz) 51000 packets of 144 samples from 2017-03-03T07:21:38.883.999.

Processed Fri Mar 3 08:30:00 2017 by ELM ver.2012-10-06 from 001__elm20170303_072137__dat00.bin

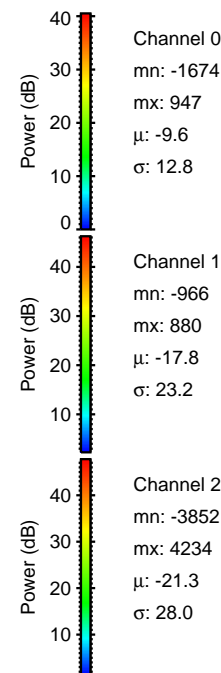
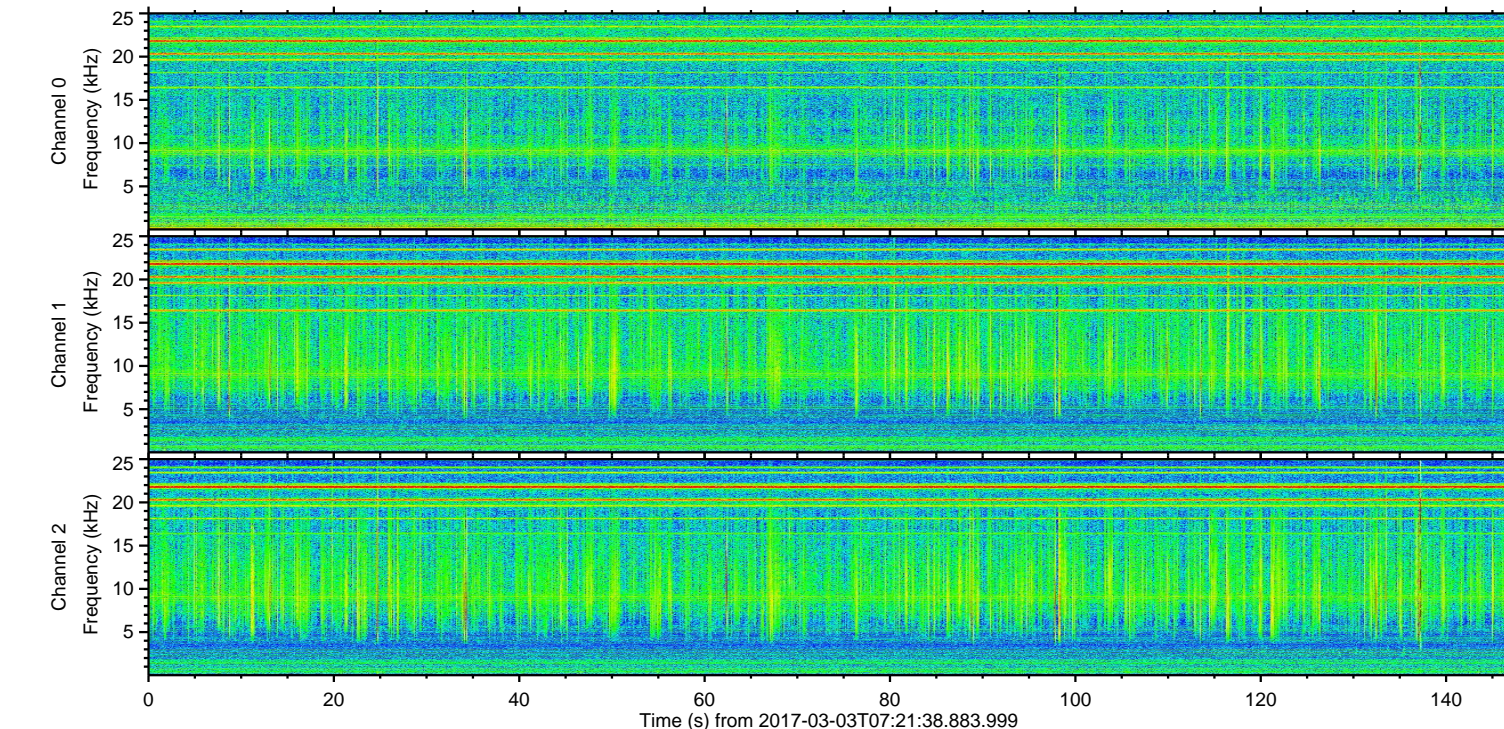
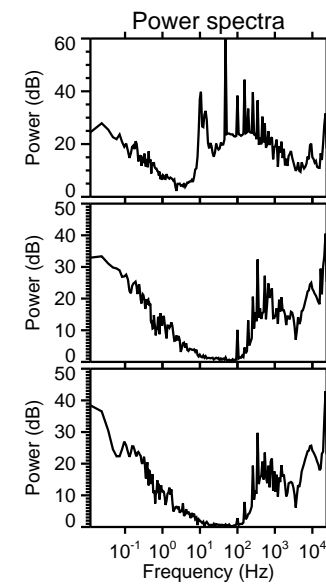
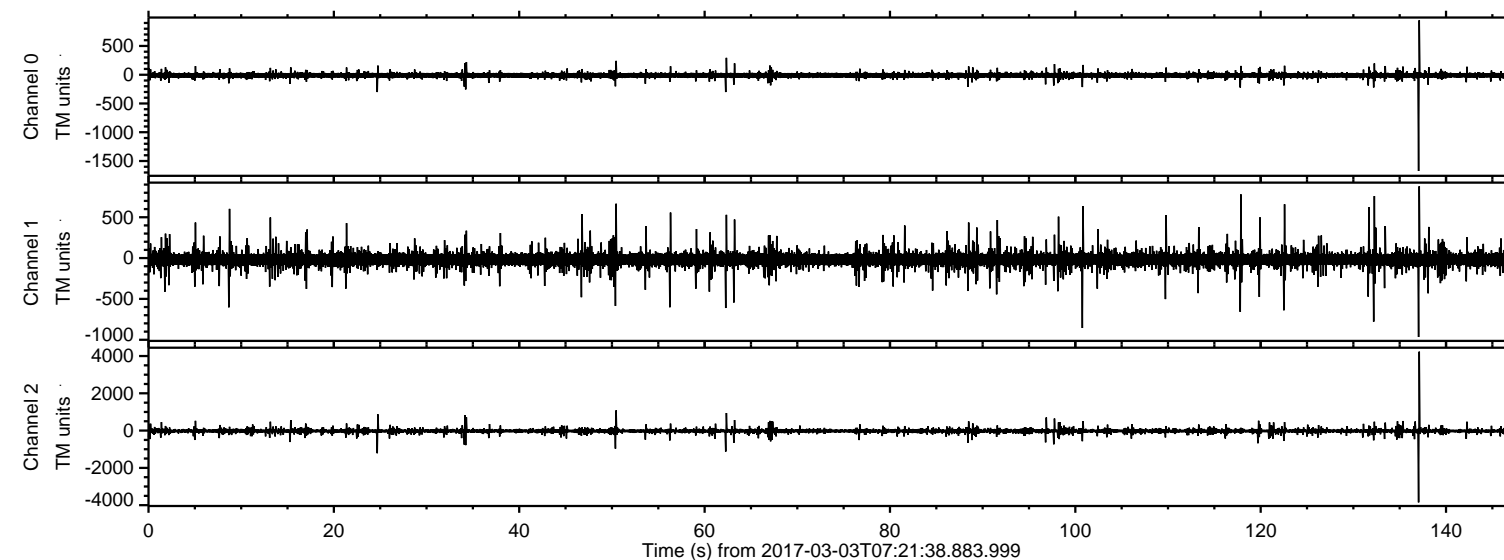

ELMAVAN 3D WAVEFORMS (Measured data sampled at 50 kHz) 51000 packets of 144 samples from 2017-03-03T07:21:38.883.999. Part 138/147

Processed Fri Mar 3 08:30:11 2017 by ELM ver.2012-10-06 from 001__elm20170303_072137__dat00.bin

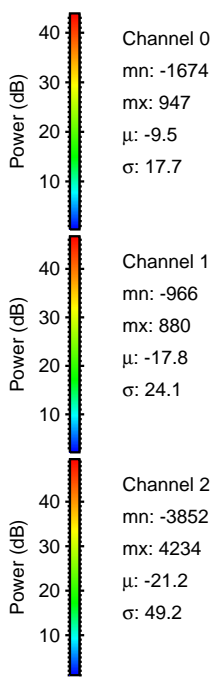
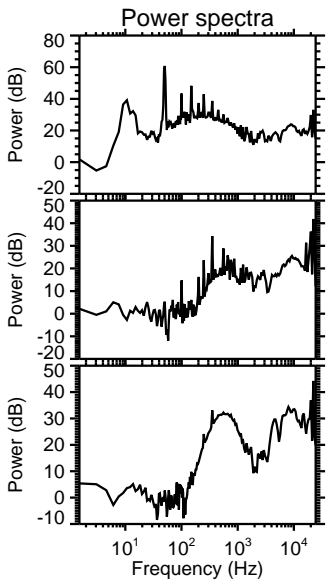
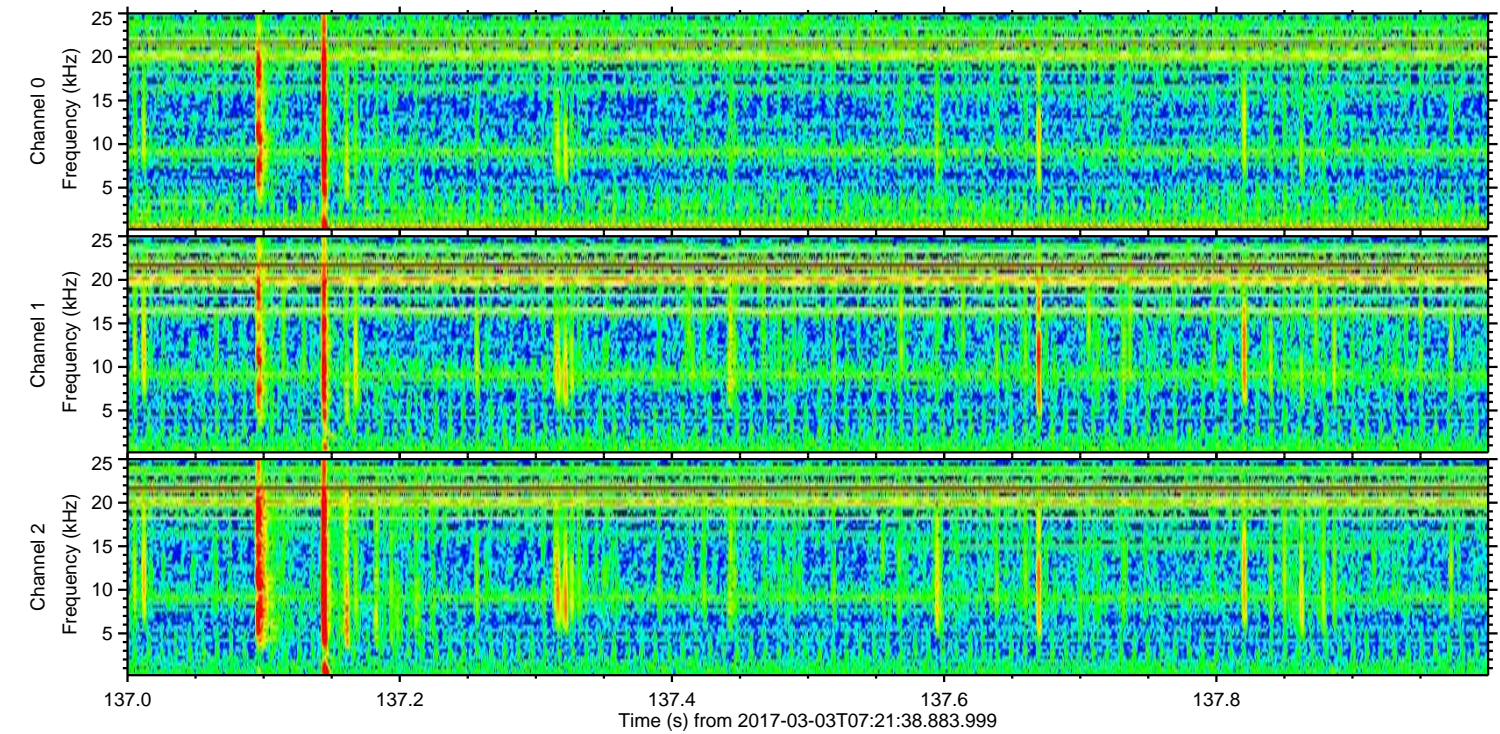
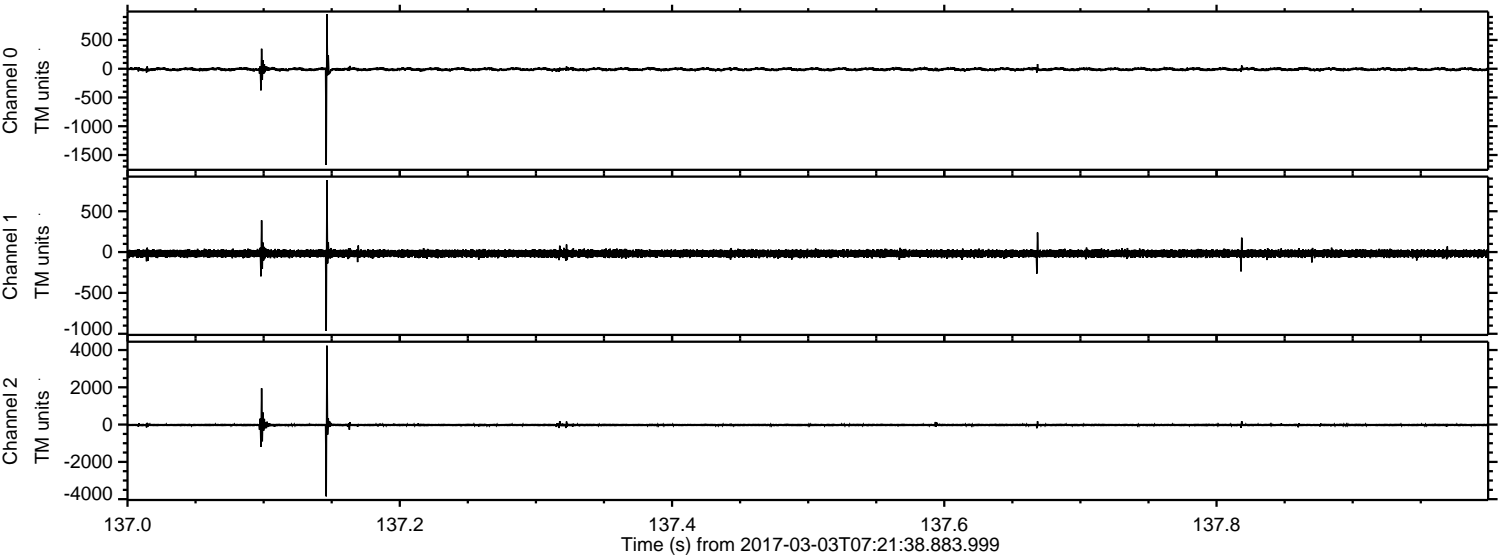

Processed Fri Mar 3 08:30:12 2017 by ELM ver.2012-10-06 from 001__elm20170303_072137__dat00.bin

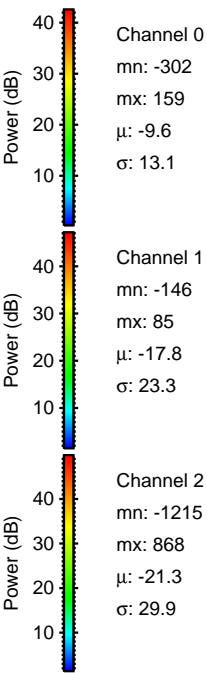
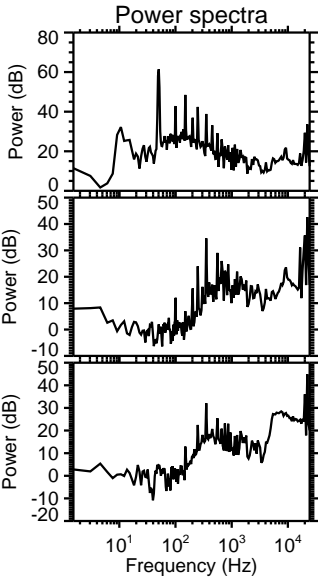
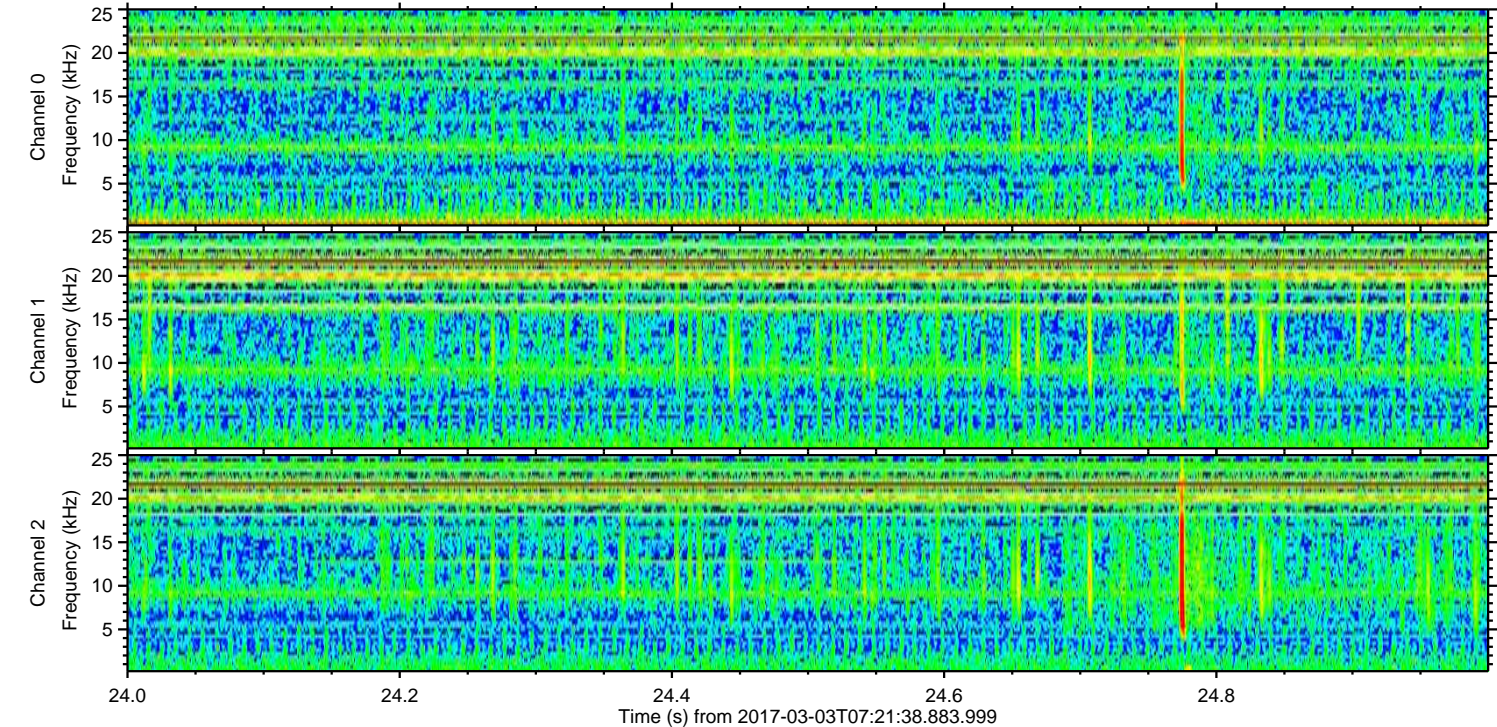
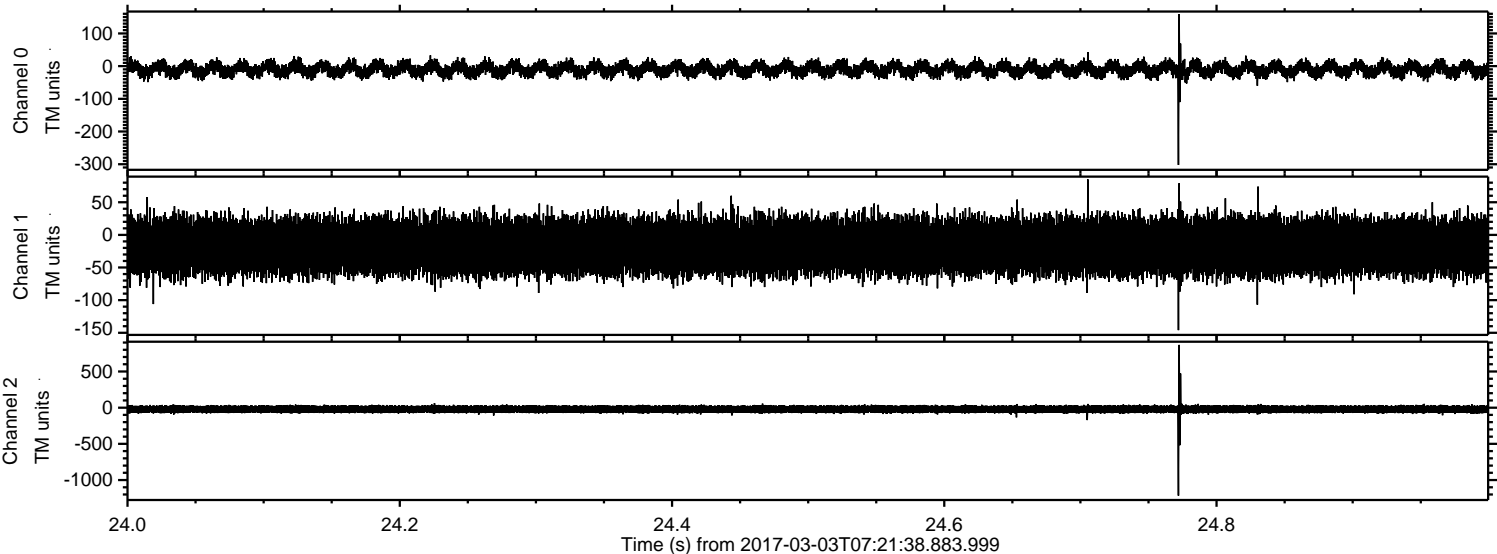

Processed Fri Mar 3 08:30:13 2017 by ELM ver.2012-10-06 from 001__elm20170303_072137__dat00.bin

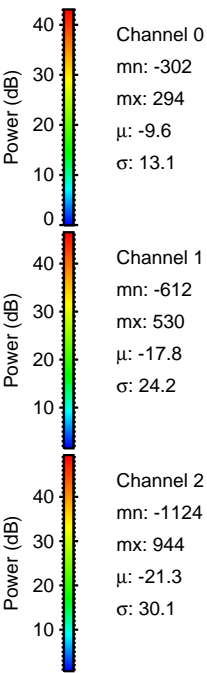
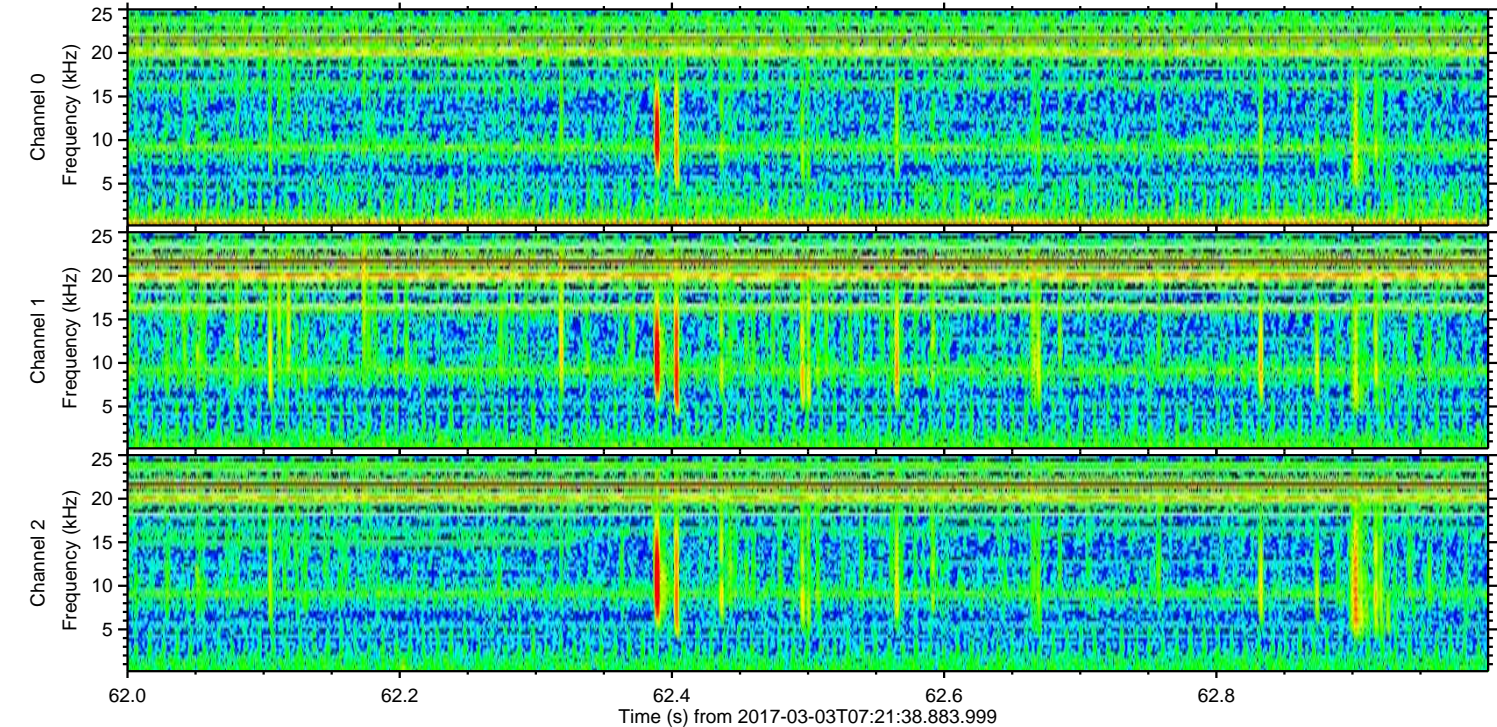
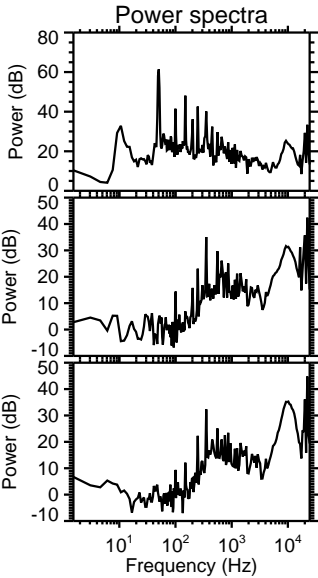
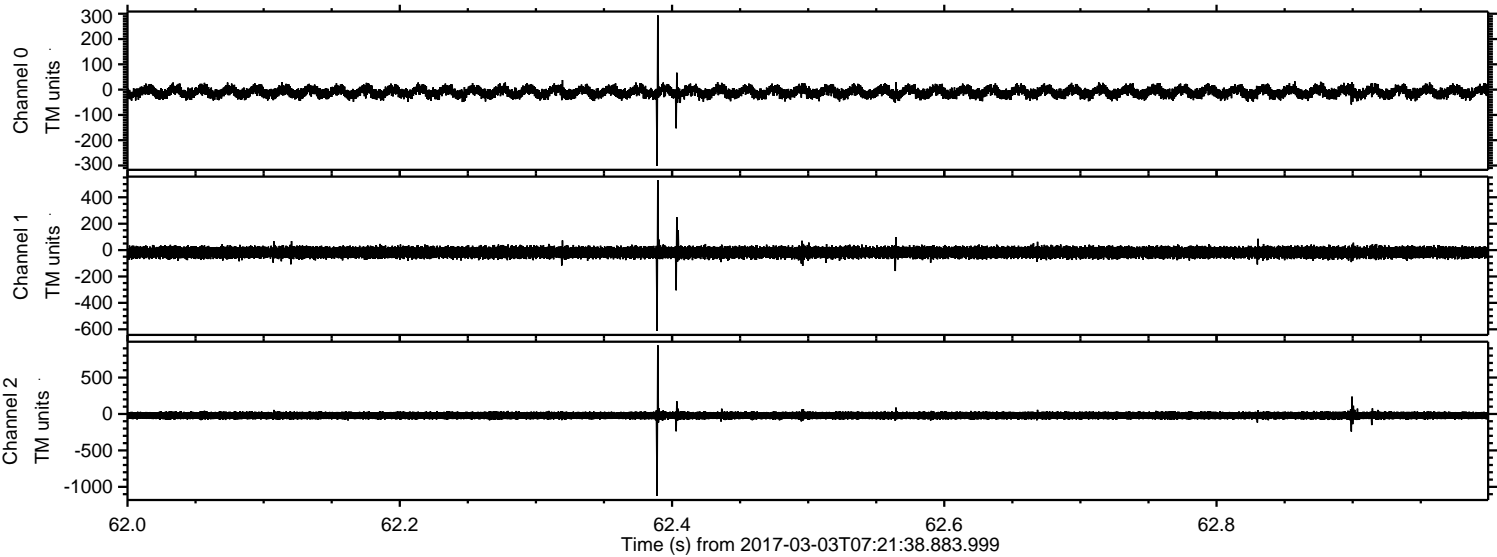

Processed Fri Mar 3 08:30:14 2017 by ELM ver.2012-10-06 from 001__elm20170303_072137__dat00.bin

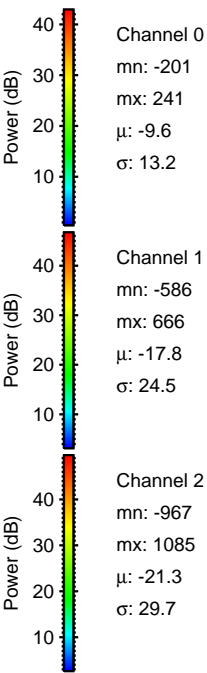
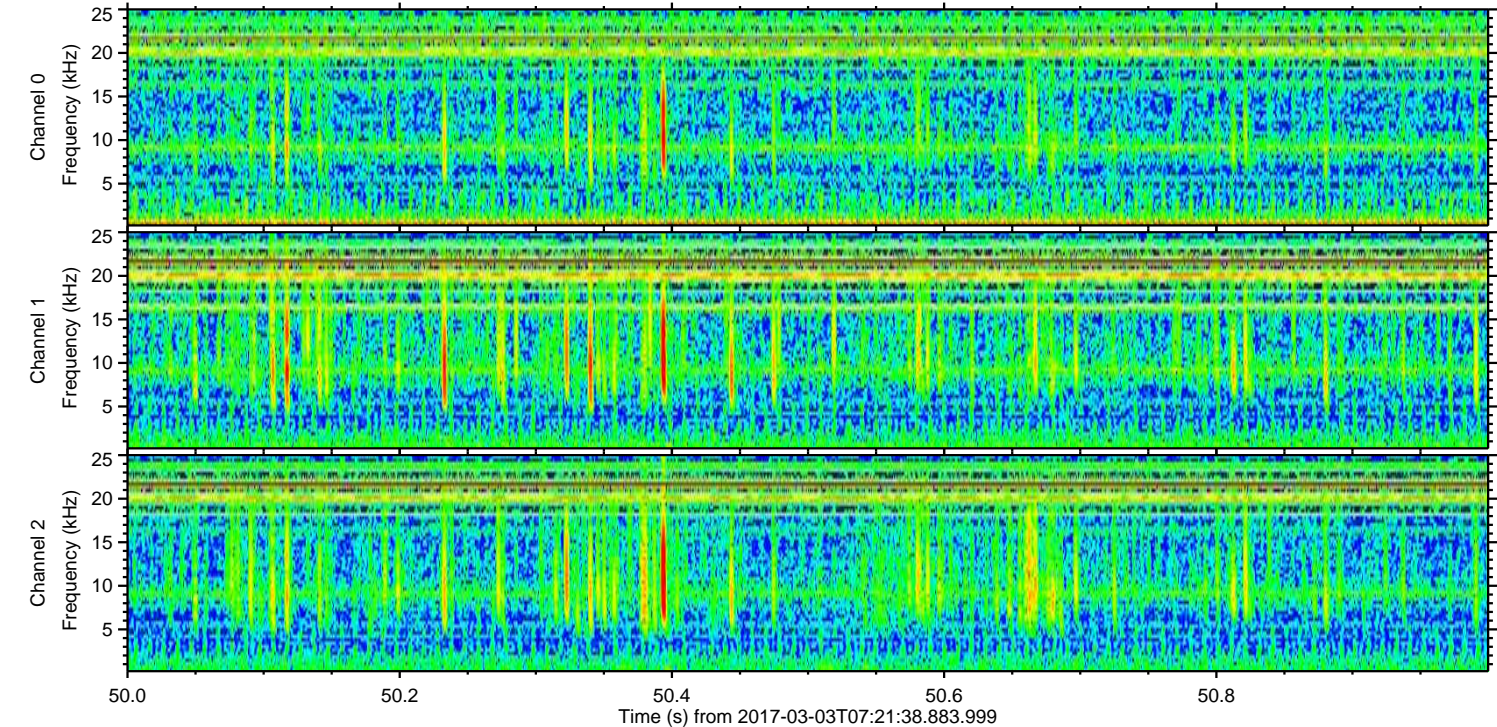
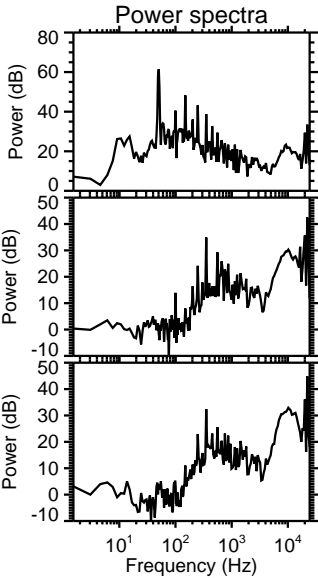
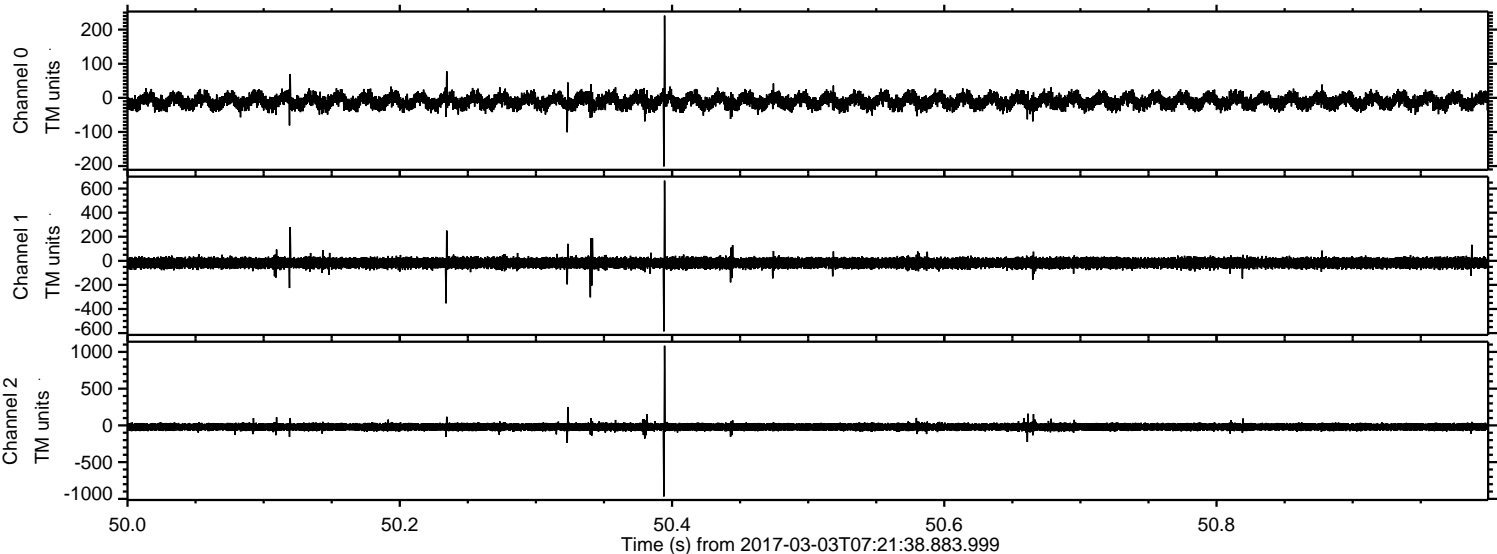

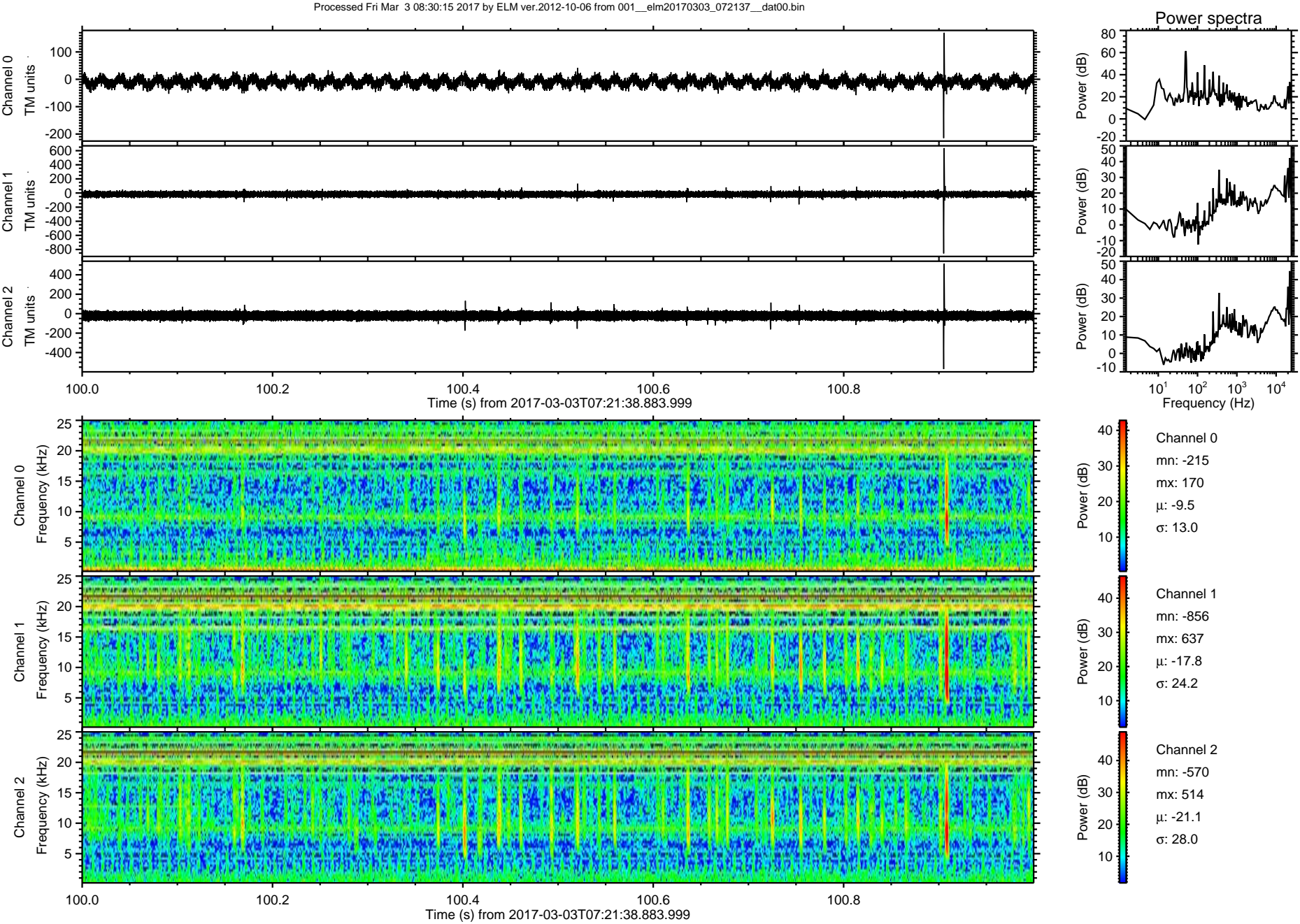

Processed Fri Mar 3 08:30:16 2017 by ELM ver.2012-10-06 from 001__elm20170303_072137__dat00.bin

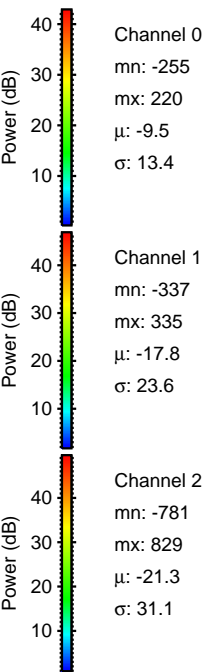
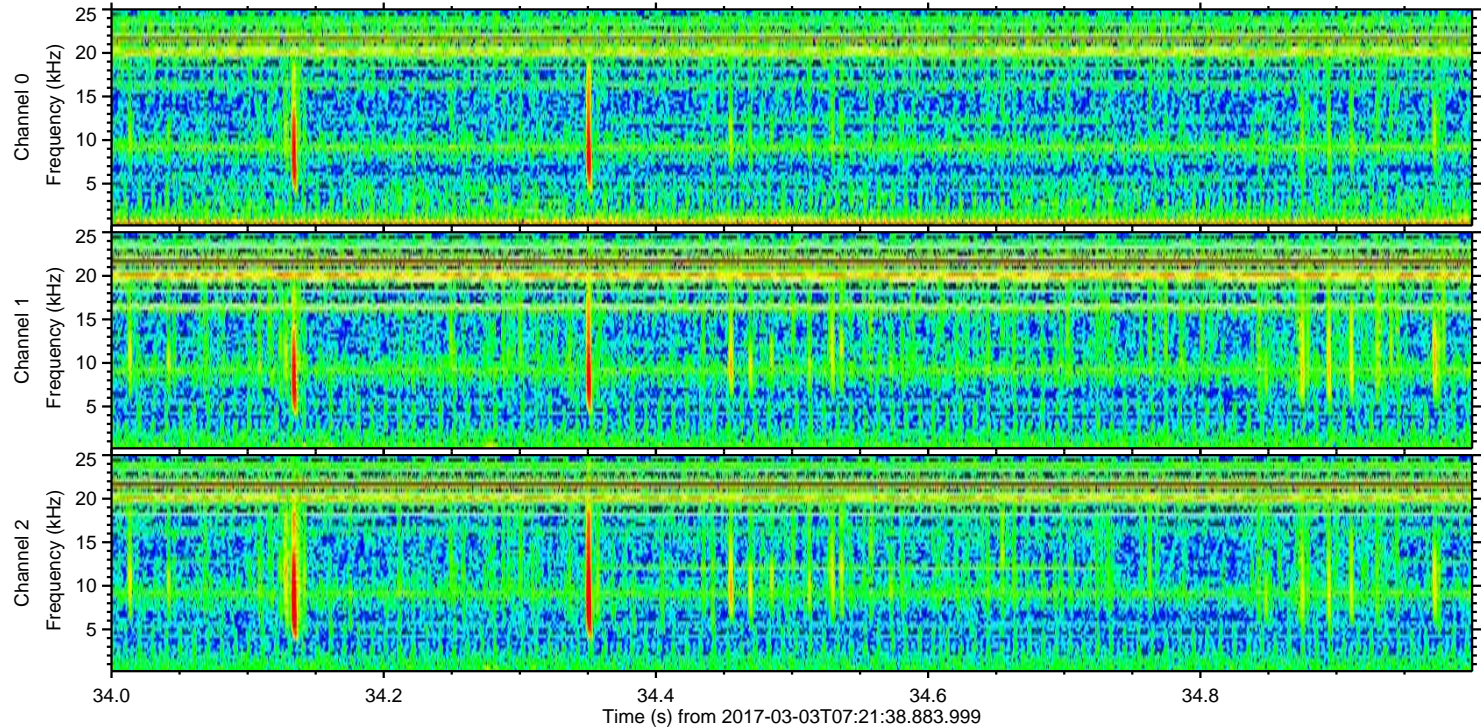
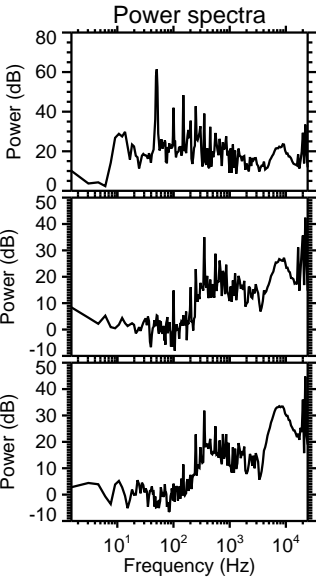
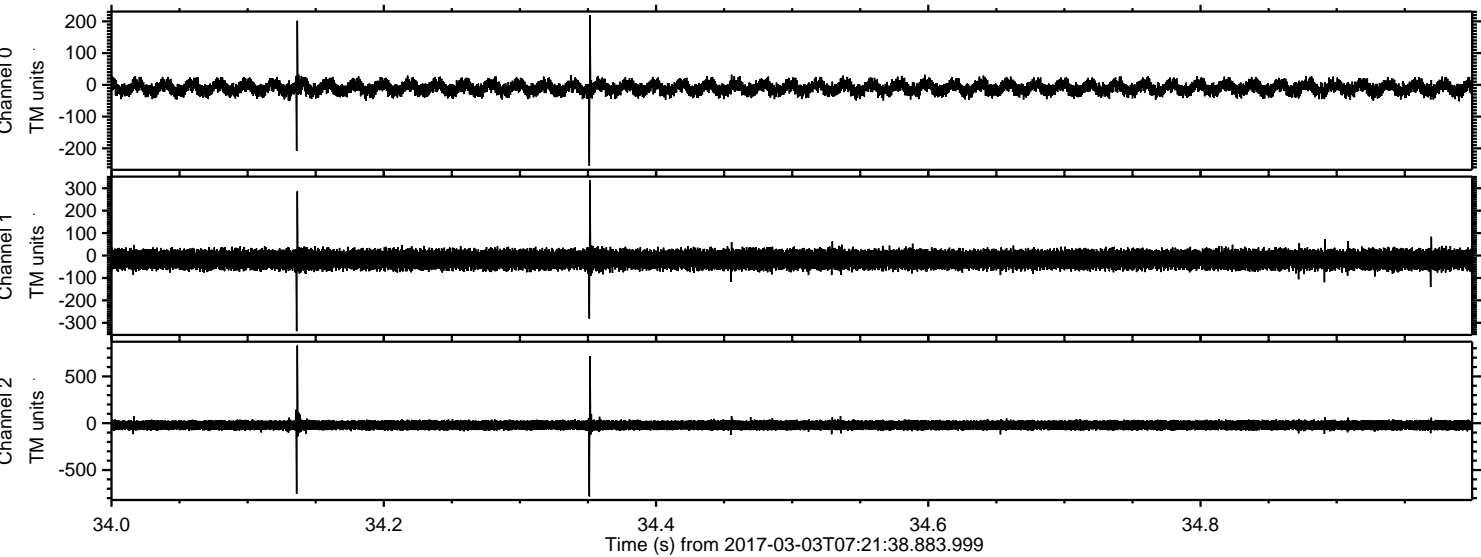

ELMAVAN 3D WAVEFORMS (Measured data sampled at 50 kHz) 51000 packets of 144 samples from 2017-03-03T07:21:38.883.999. Part 118/147

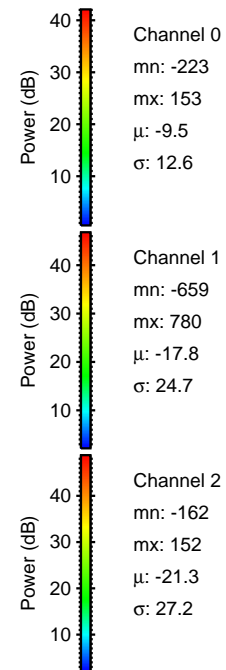
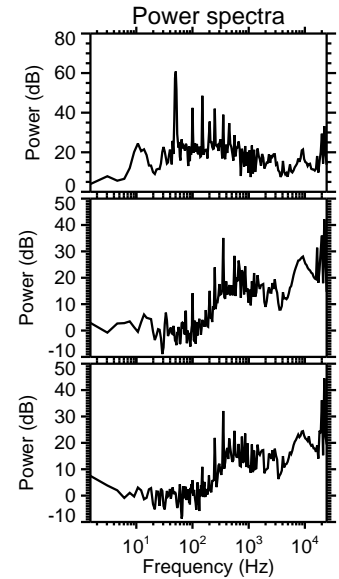
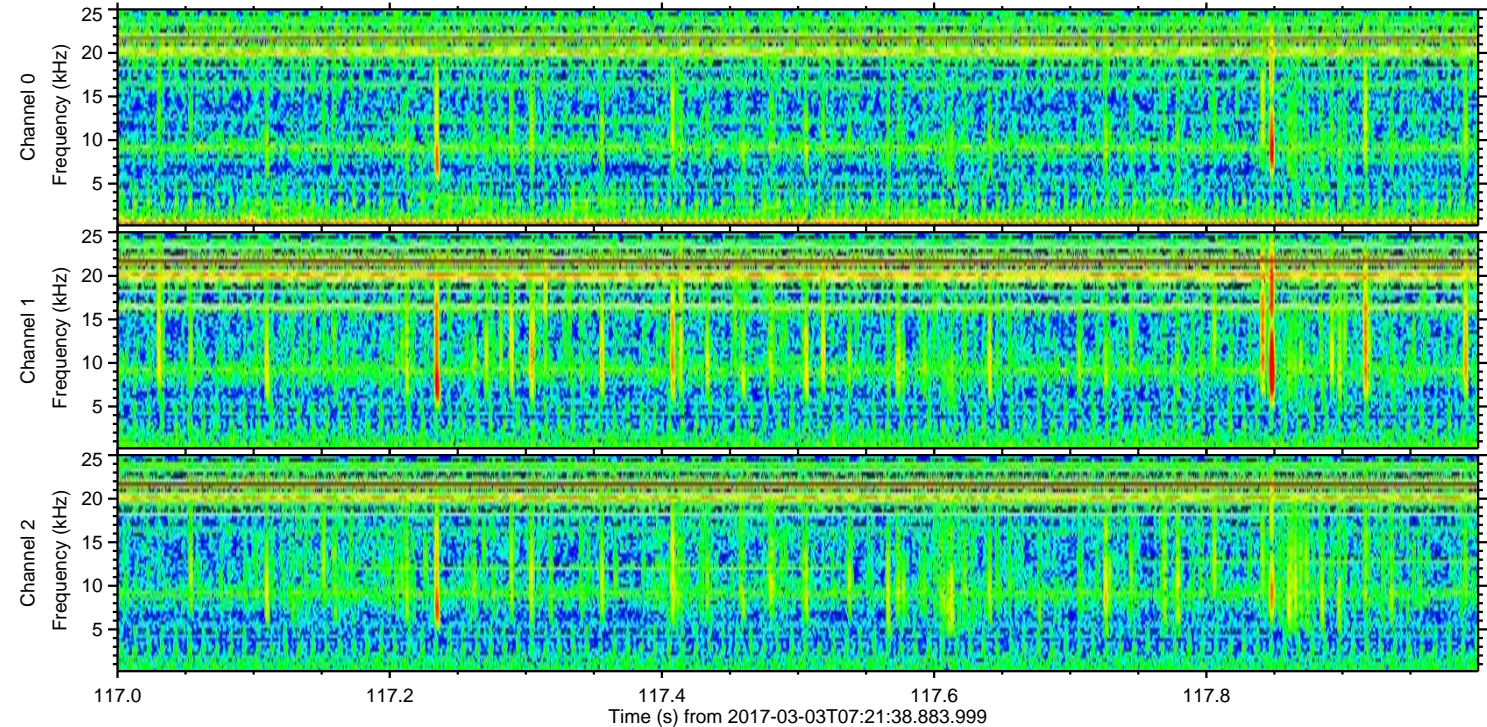
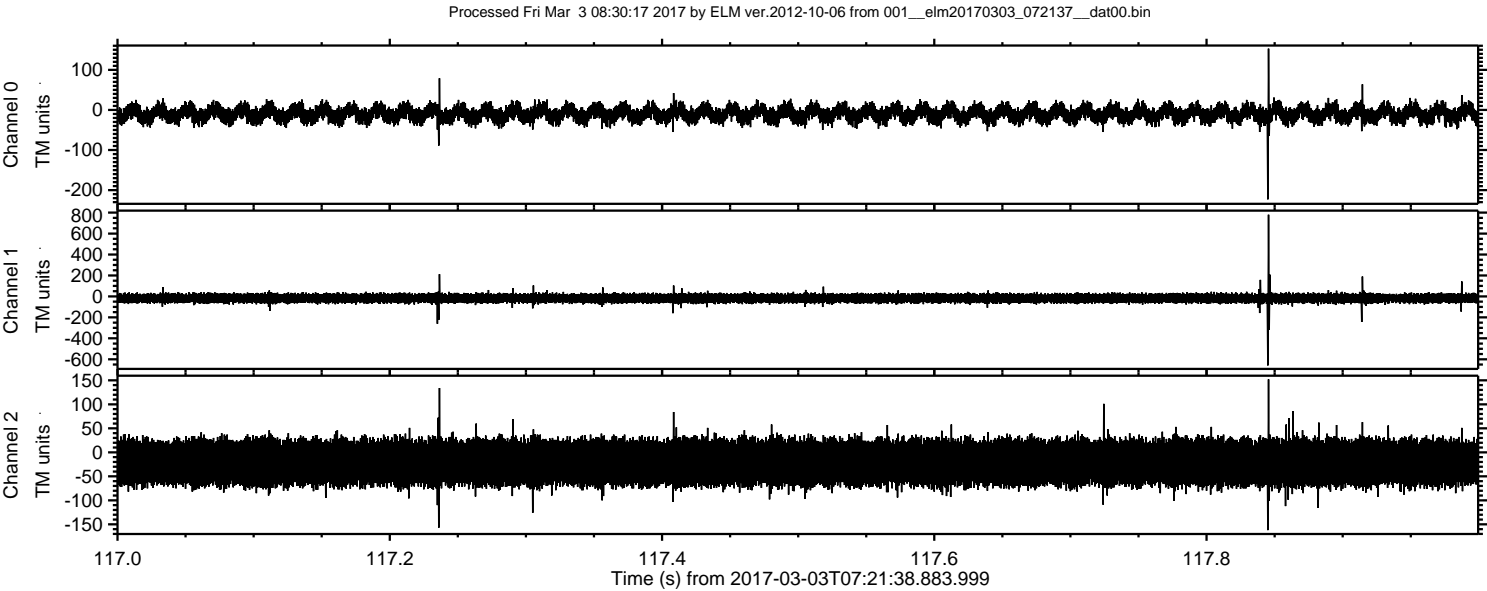

ELMAVAN 3D WAVEFORMS (Measured data sampled at 50 kHz) 51000 packets of 144 samples from 2017-03-03T07:21:38.883.999. Part 133/147

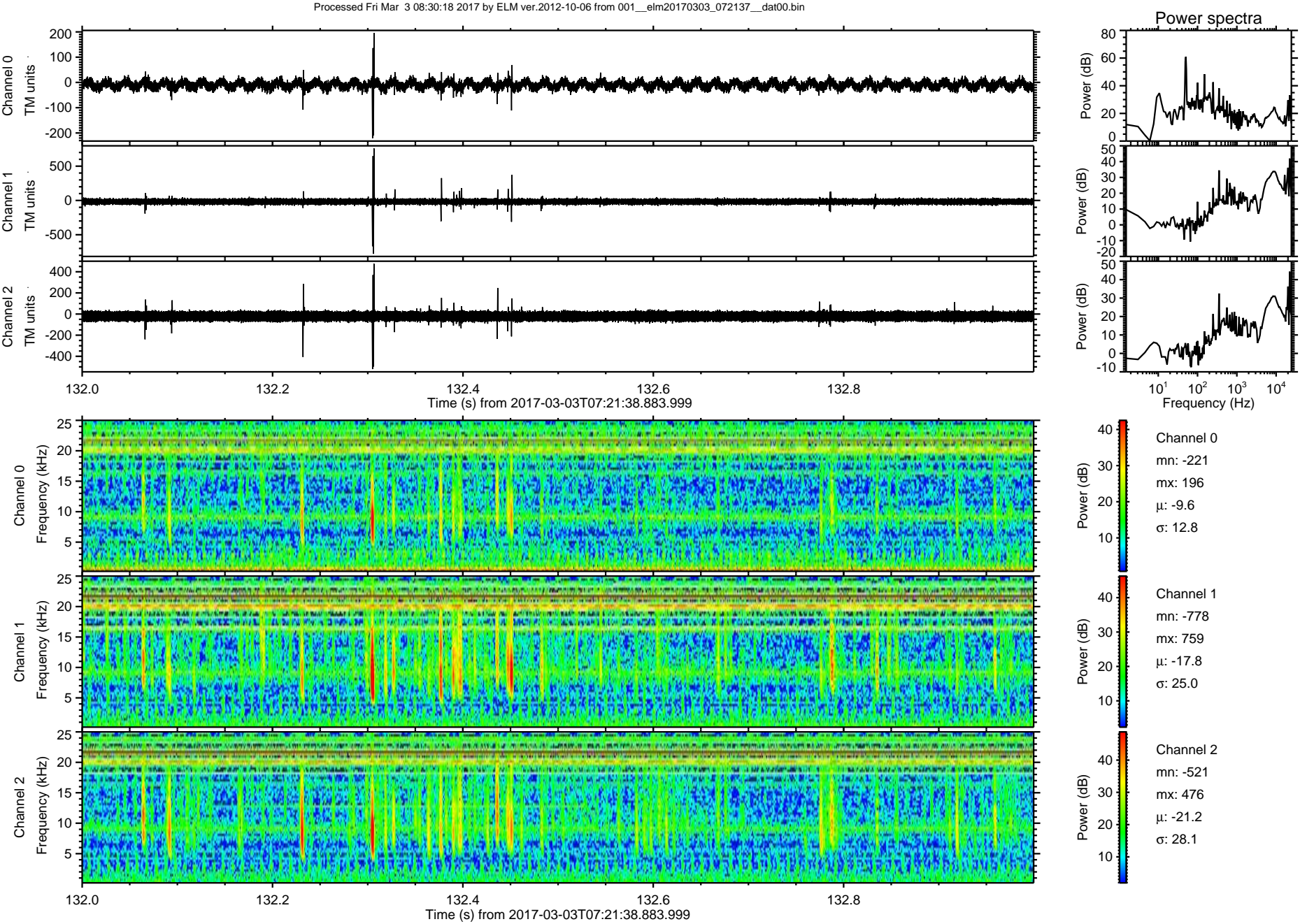

Processed Fri Mar 3 08:30:19 2017 by ELM ver.2012-10-06 from 001__elm20170303_072137__dat00.bin

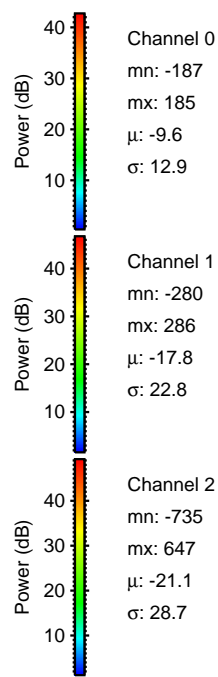
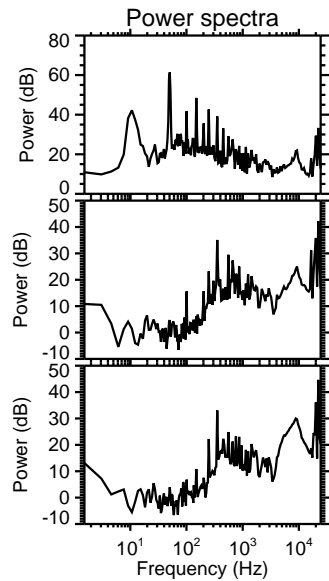
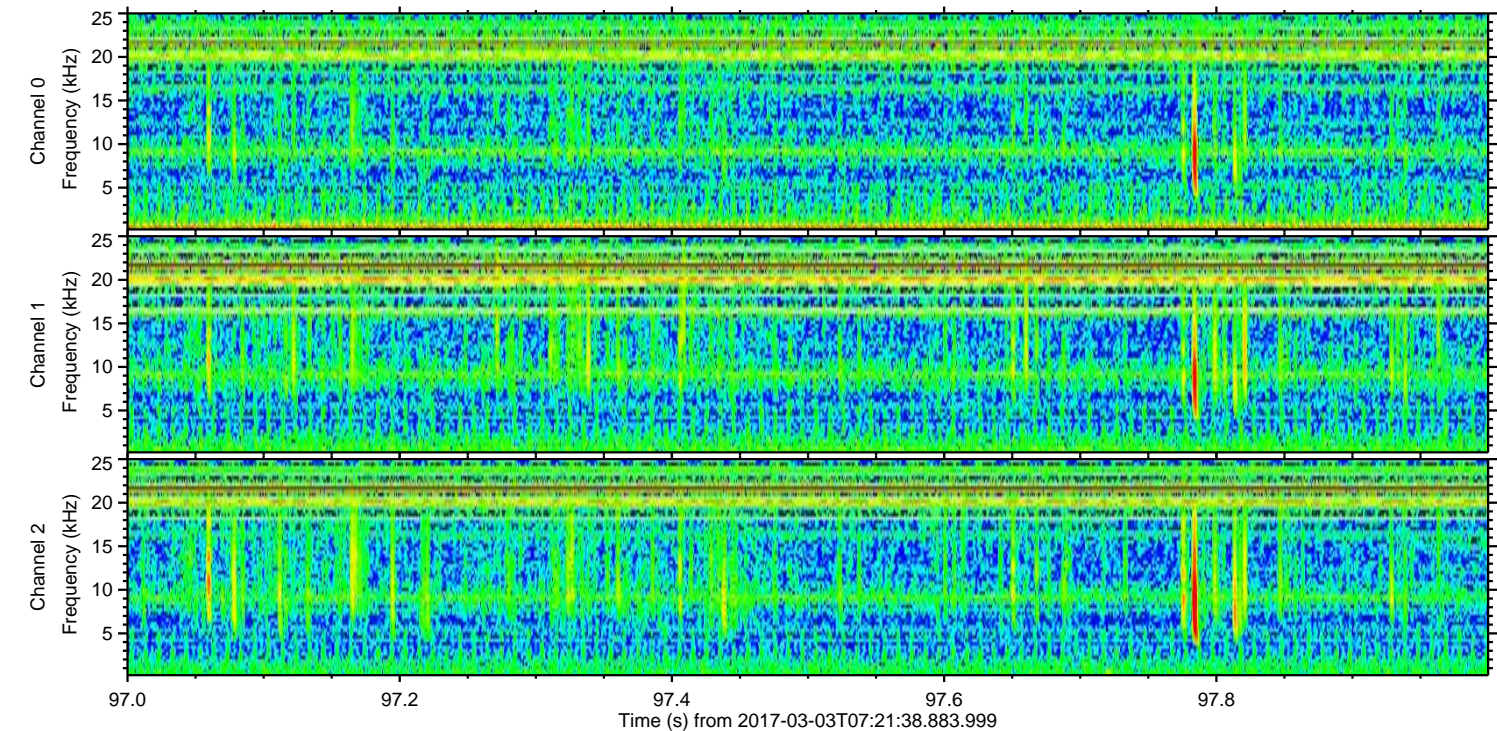
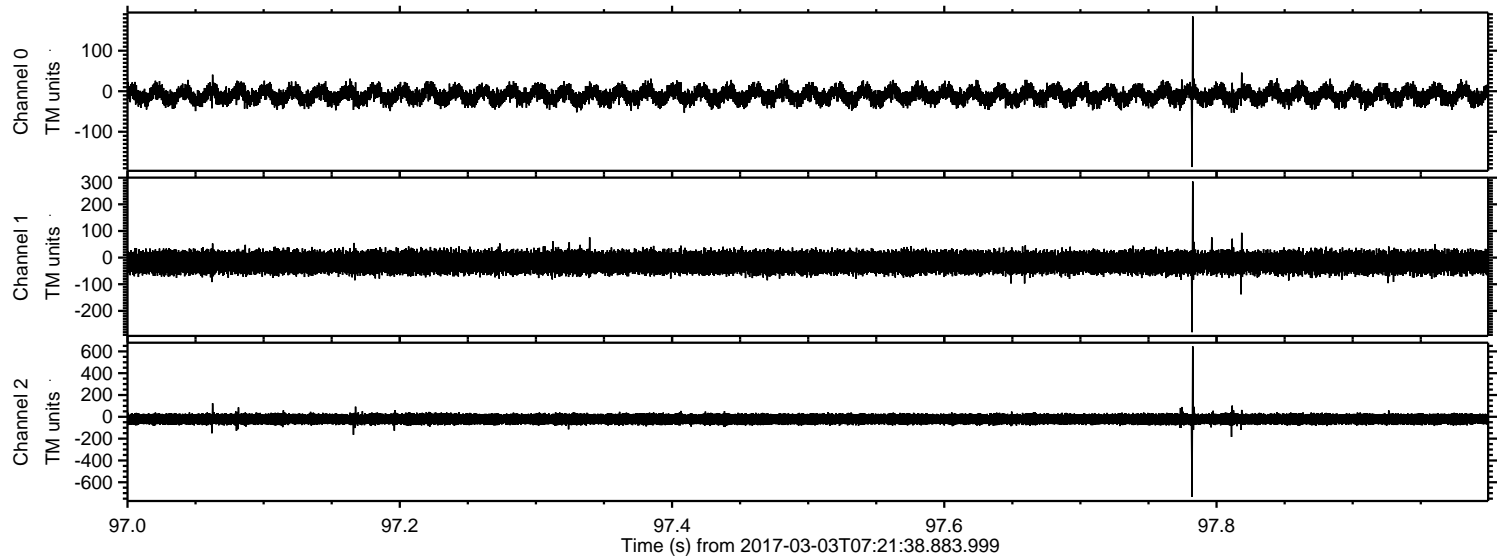

Power spectra

Channel 0

mn: -187
mx: 185
 μ : -9.6
 σ : 12.9

Channel 1

mn: -280
mx: 286
 μ : -17.8
 σ : 22.8

Channel 2

mn: -735
mx: 647
 μ : -21.1
 σ : 28.7

Processed Fri Mar 3 08:30:20 2017 by ELM ver.2012-10-06 from 001__elm20170303_072137__dat00.bin

