

ELMAVAN 3D WAVEFORMS (Measured data sampled at 50 kHz) 51000 packets of 144 samples from 2017-03-03T07:06:38.257.999.

Processed Fri Mar 3 08:14:40 2017 by ELM ver.2012-10-06 from 001__elm20170303_070637__dat00.bin

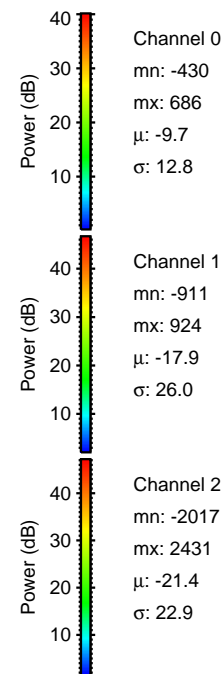
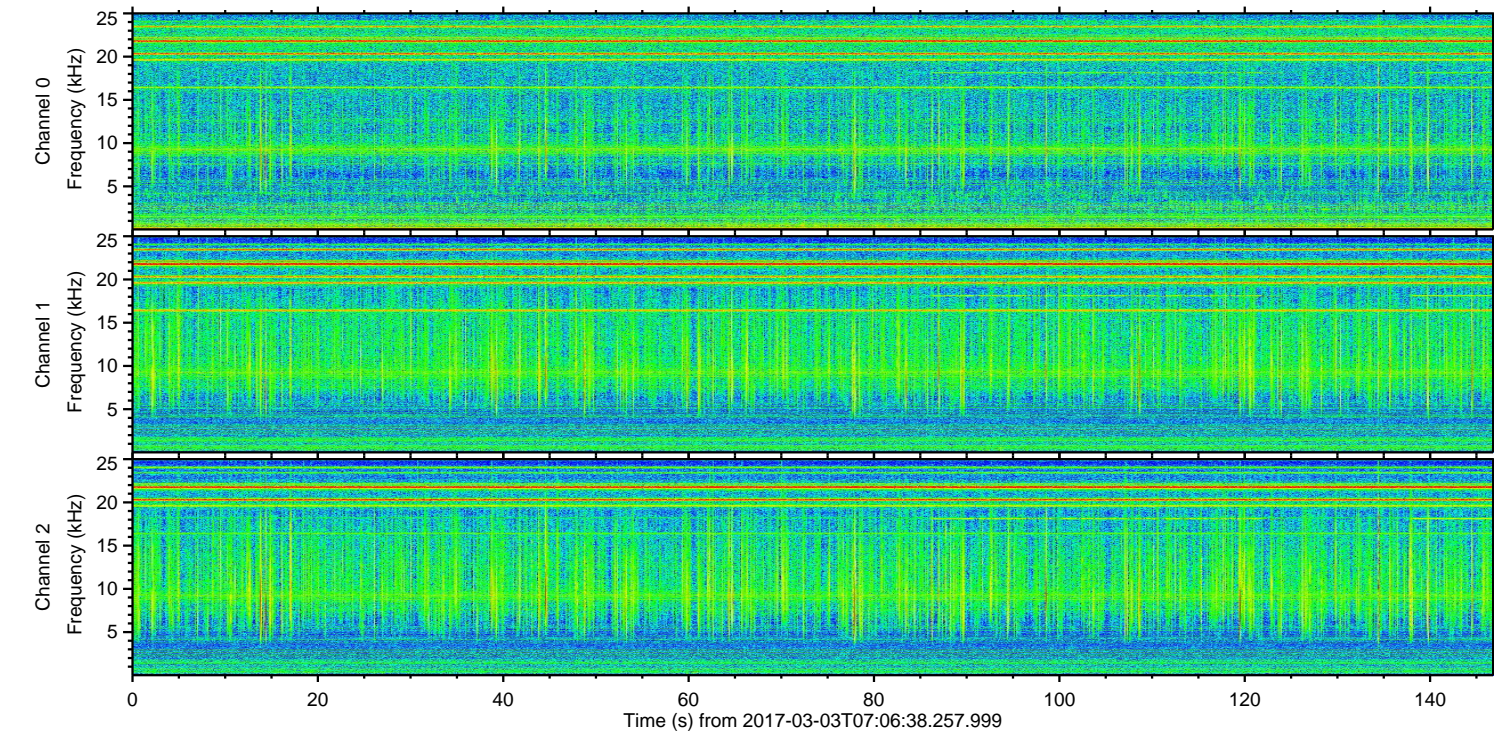
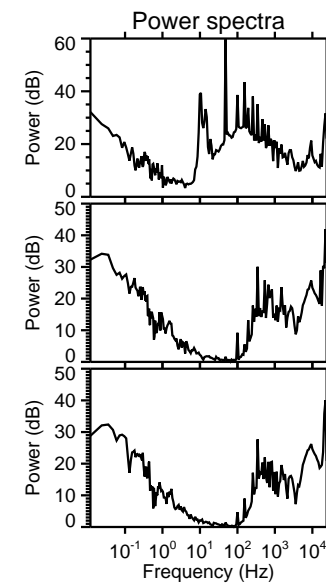
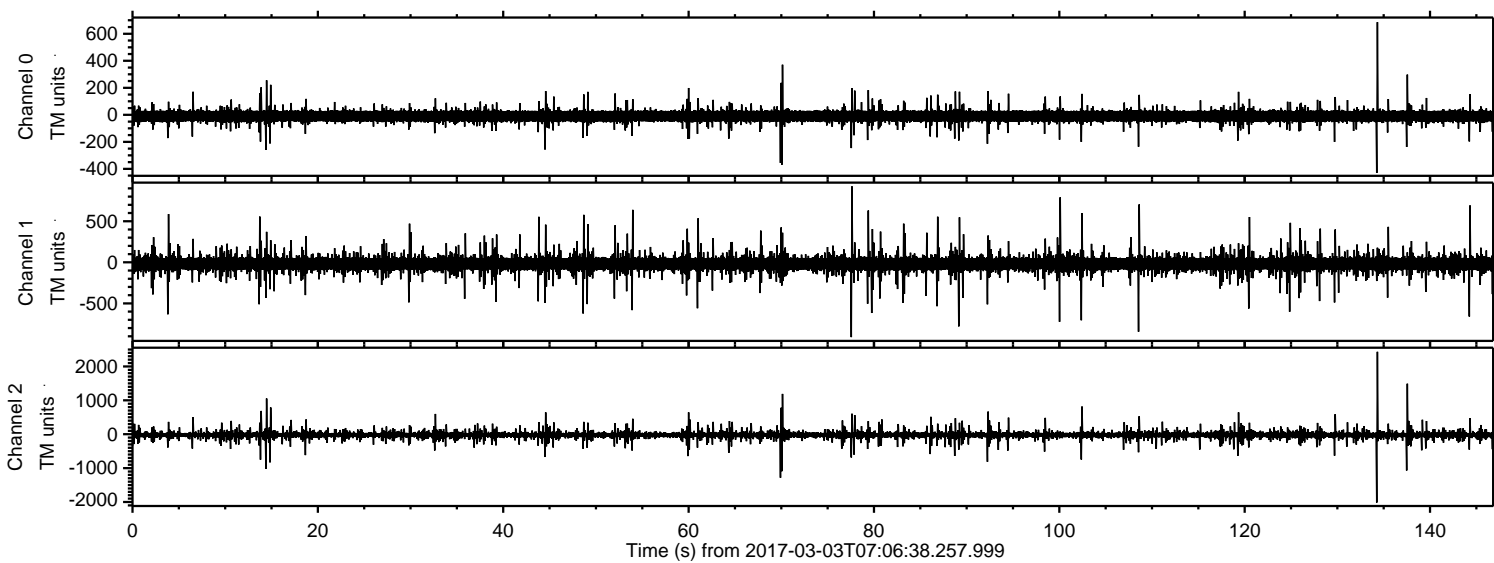

ELMAVAN 3D WAVEFORMS (Measured data sampled at 50 kHz) 51000 packets of 144 samples from 2017-03-03T07:06:38.257.999. Part 135/147

Processed Fri Mar 3 08:14:52 2017 by ELM ver.2012-10-06 from 001__elm20170303_070637__dat00.bin

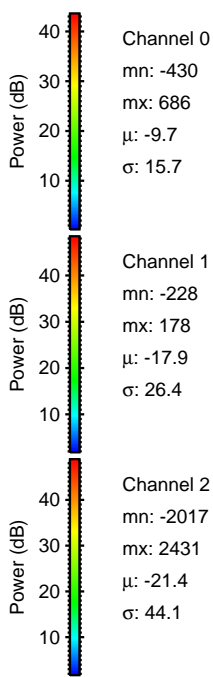
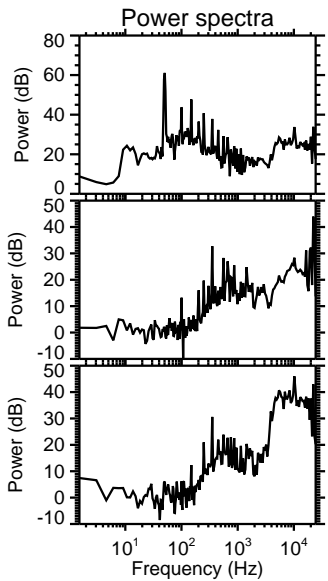
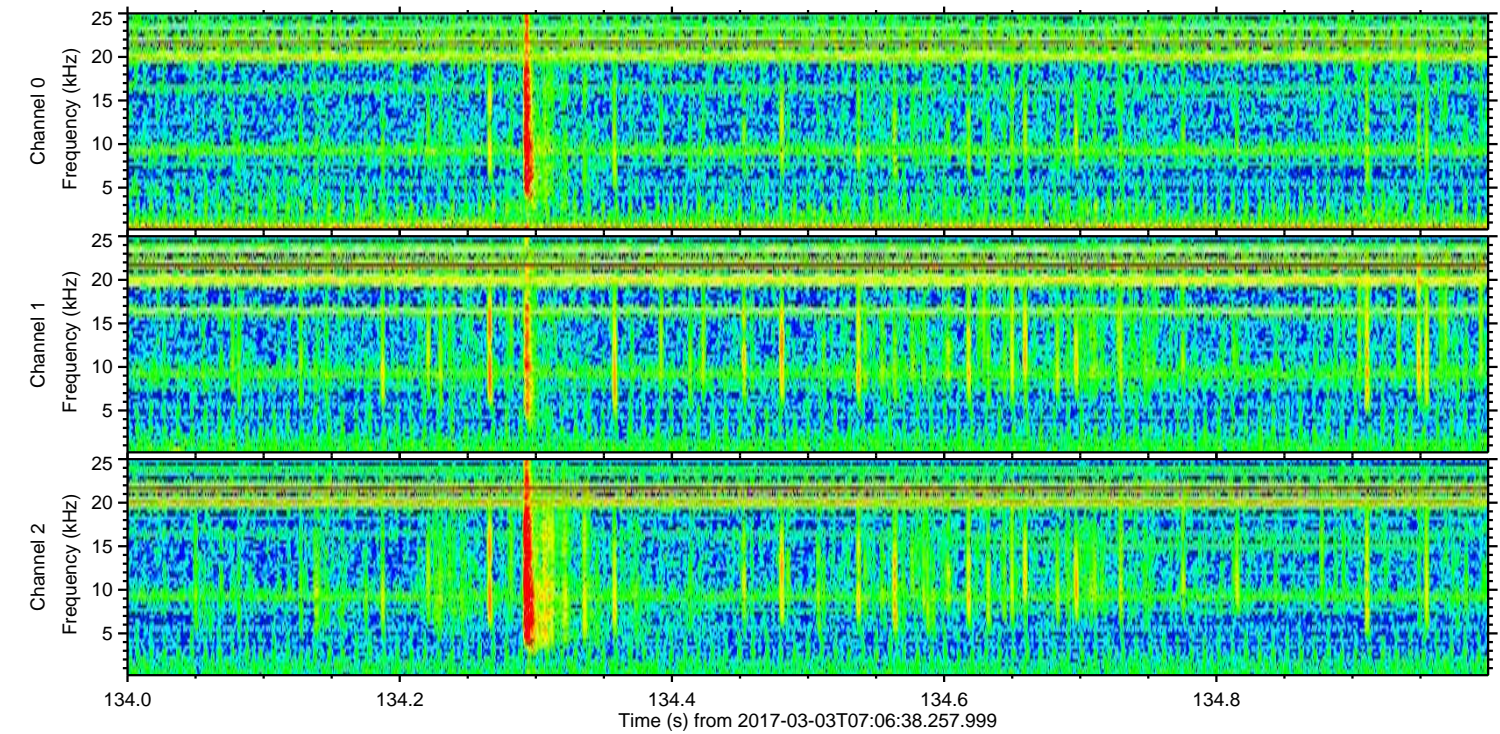
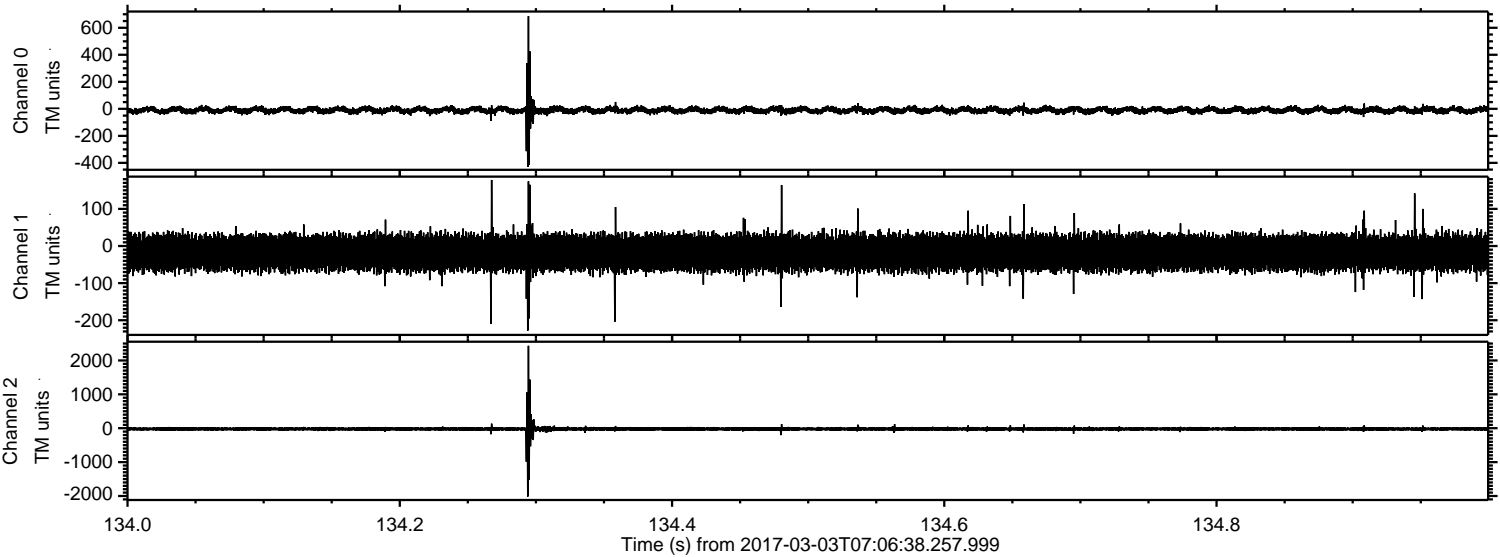

ELMAVAN 3D WAVEFORMS (Measured data sampled at 50 kHz) 51000 packets of 144 samples from 2017-03-03T07:06:38.257.999. Part 138/147

Processed Fri Mar 3 08:14:53 2017 by ELM ver.2012-10-06 from 001__elm20170303_070637__dat00.bin

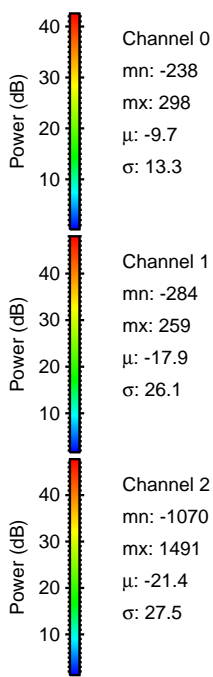
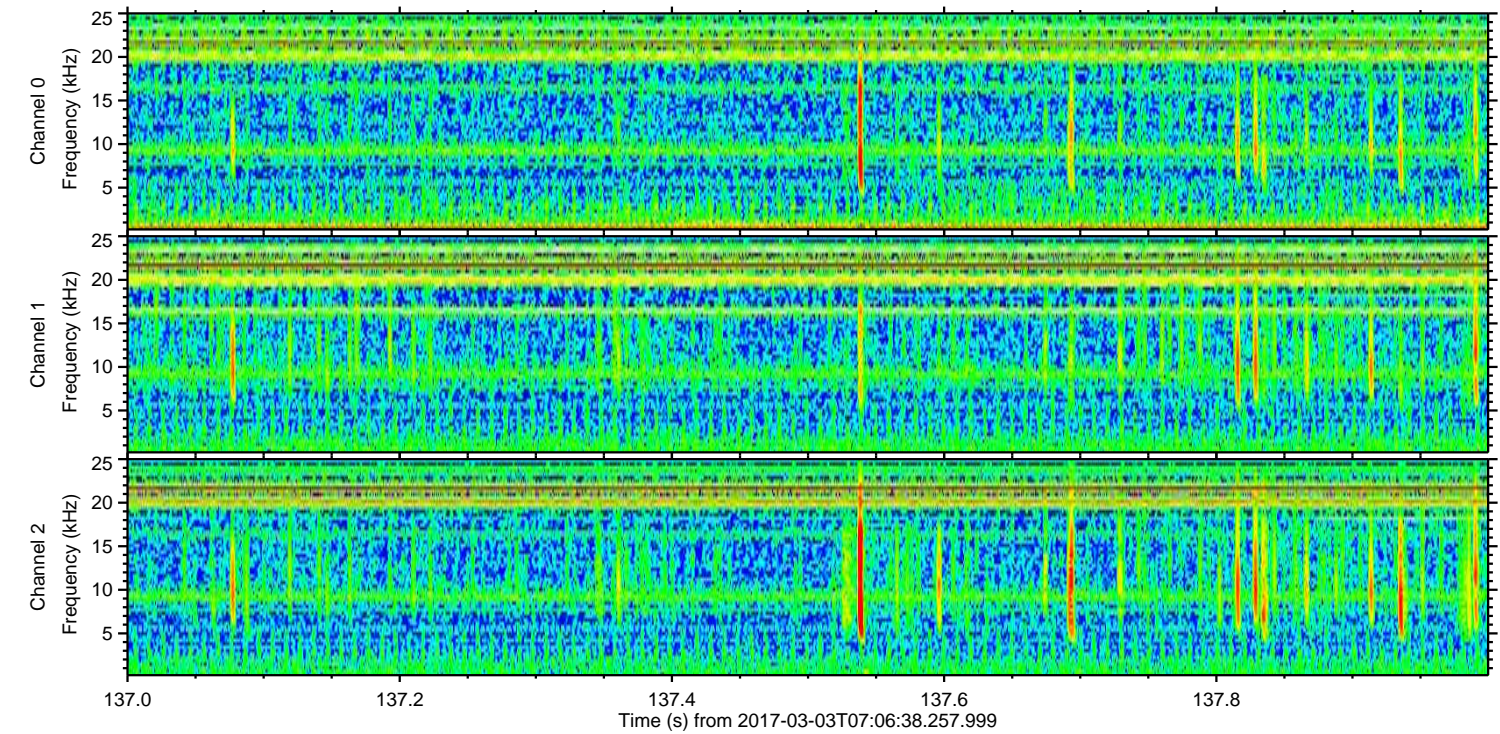
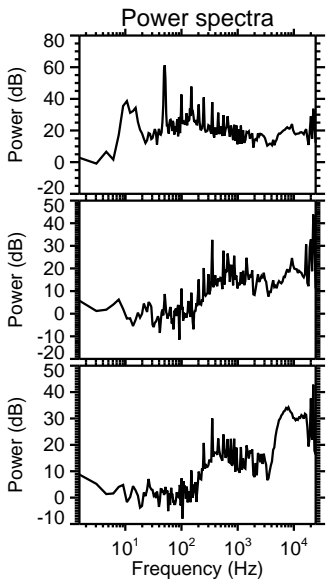
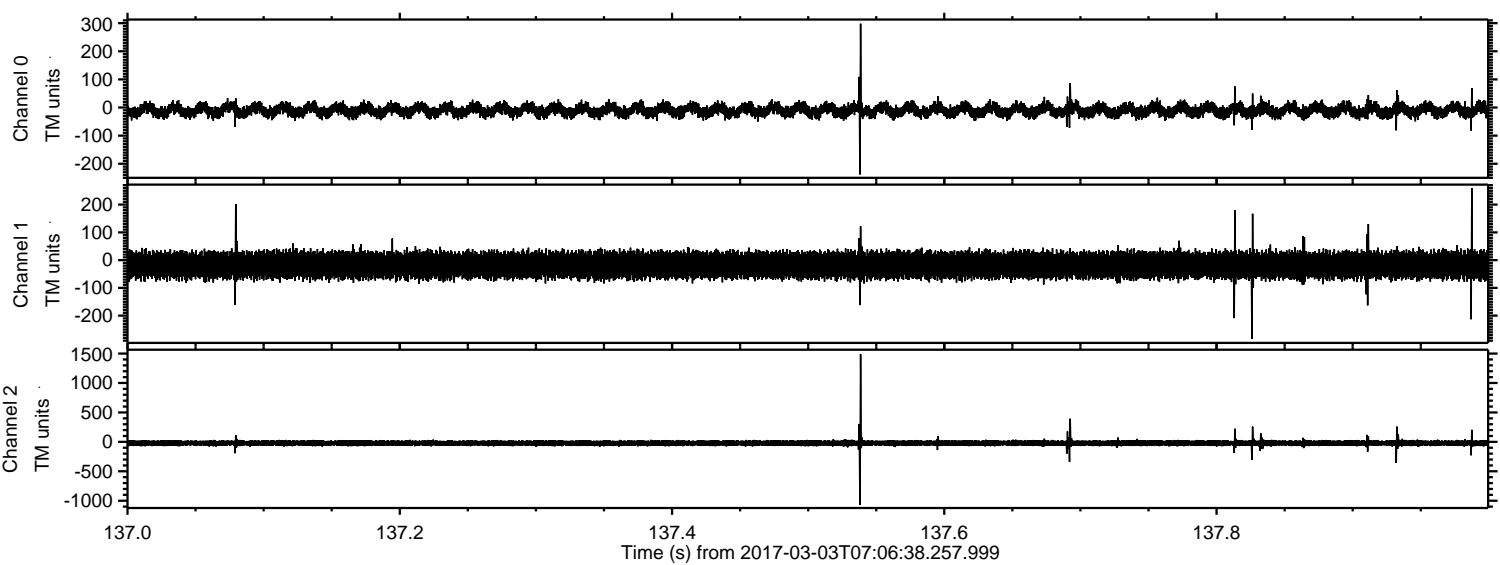

Processed Fri Mar 3 08:14:54 2017 by ELM ver.2012-10-06 from 001__elm20170303_070637__dat00.bin

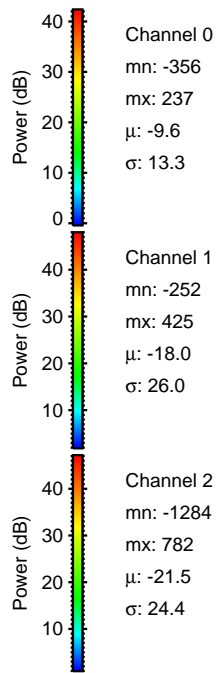
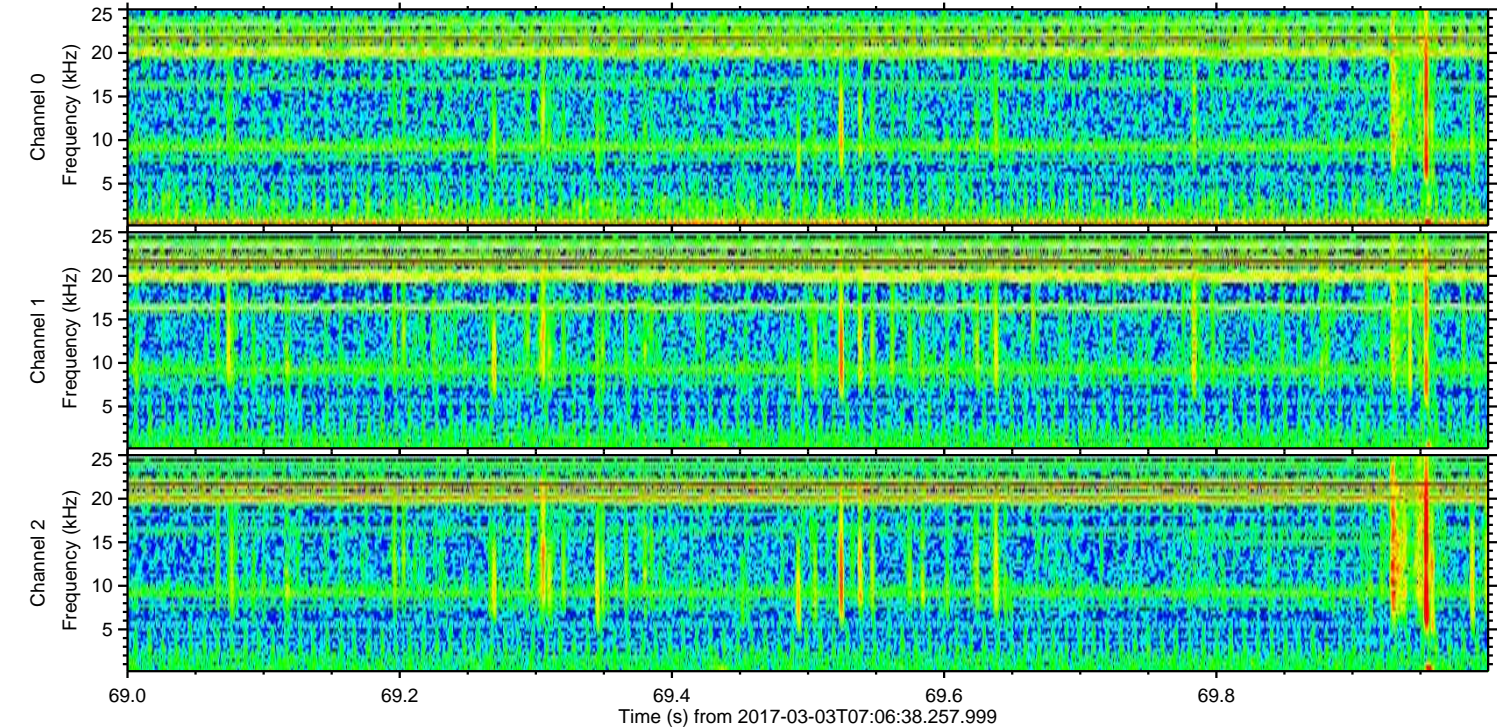
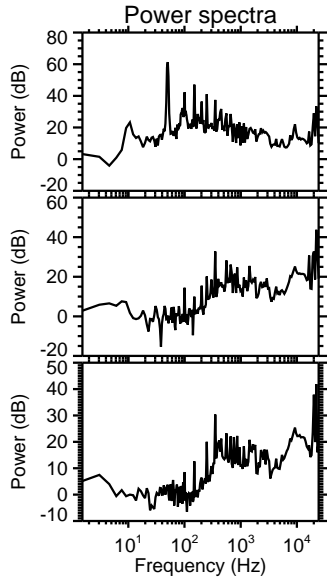
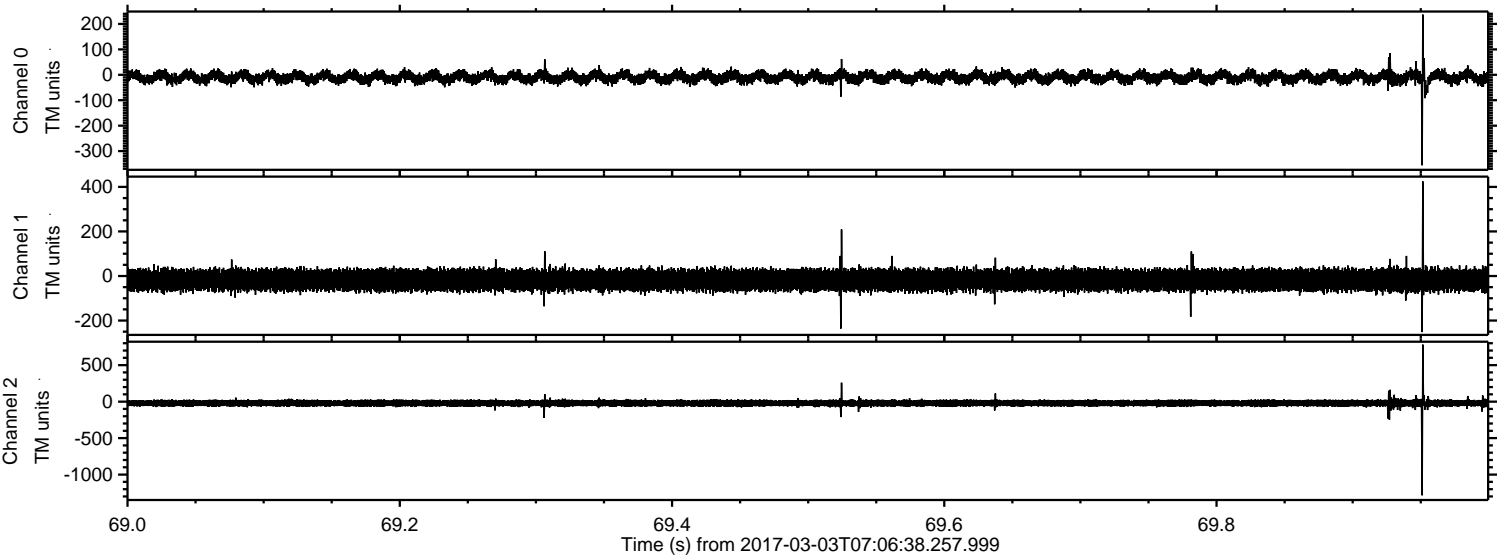

Processed Fri Mar 3 08:14:54 2017 by ELM ver.2012-10-06 from 001__elm20170303_070637__dat00.bin

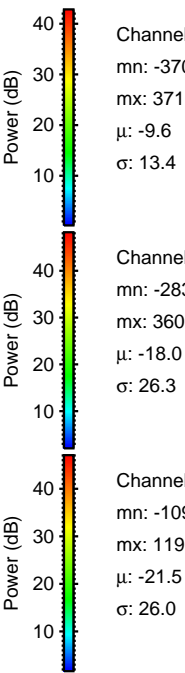
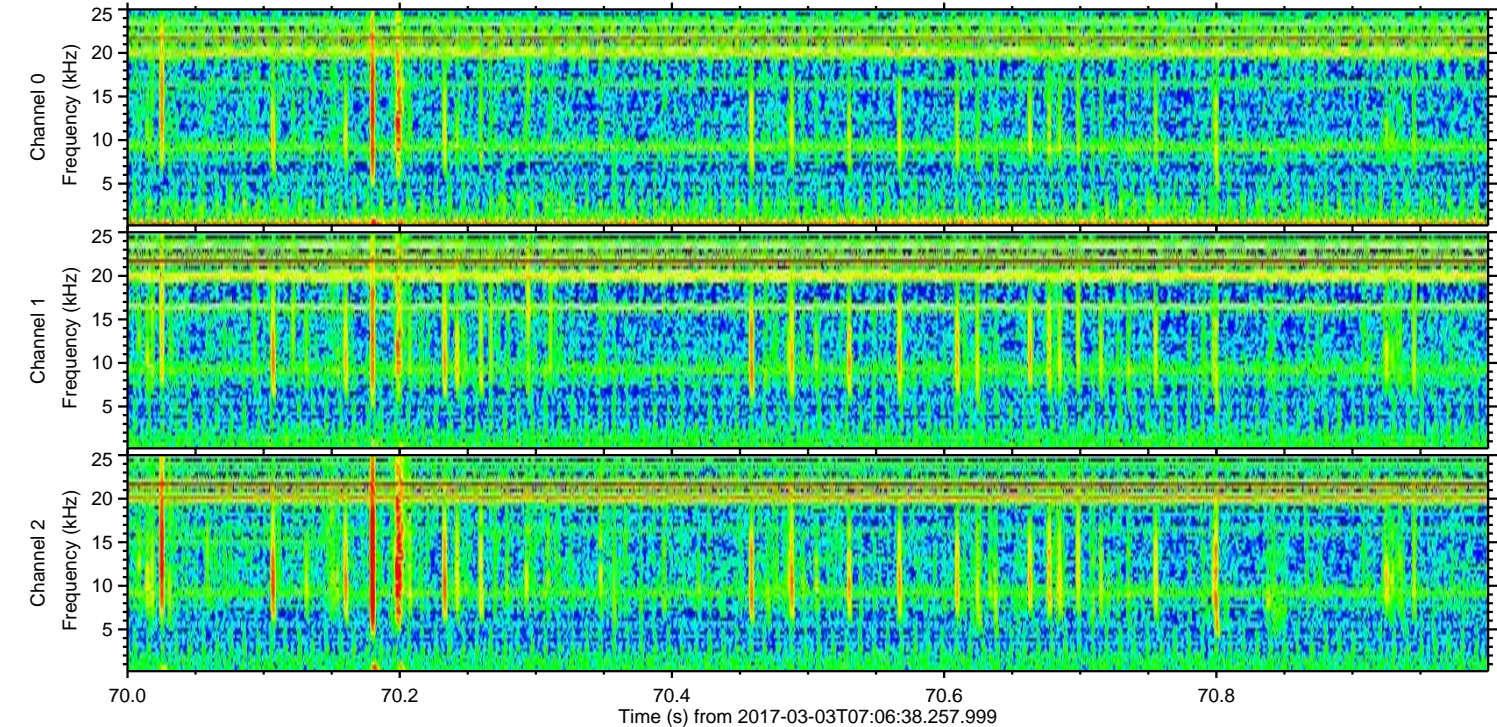
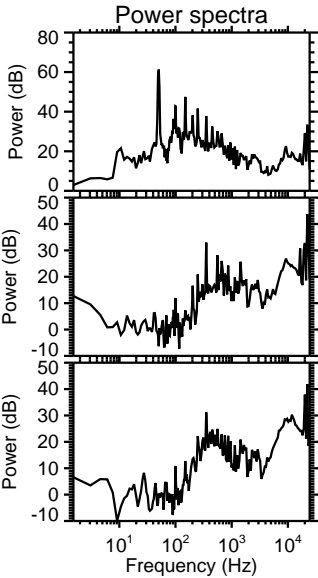
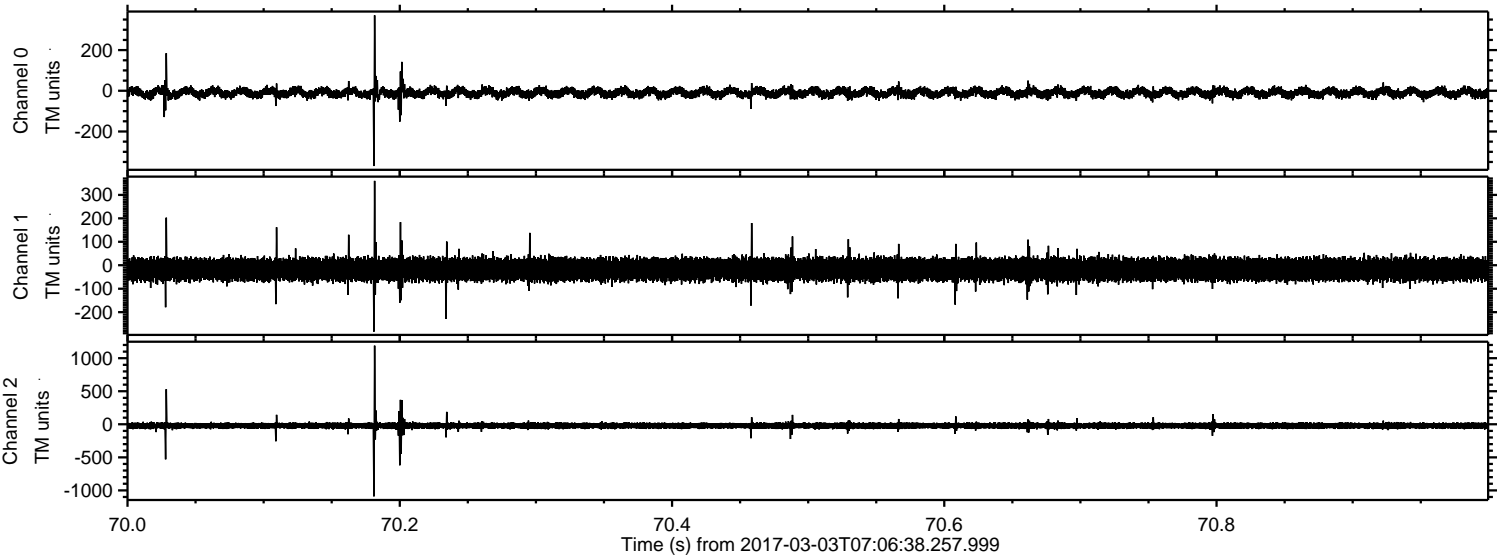

Processed Fri Mar 3 08:14:55 2017 by ELM ver.2012-10-06 from 001__elm20170303_070637__dat00.bin

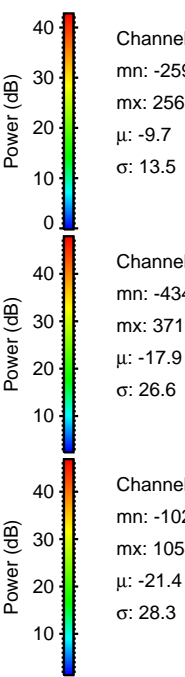
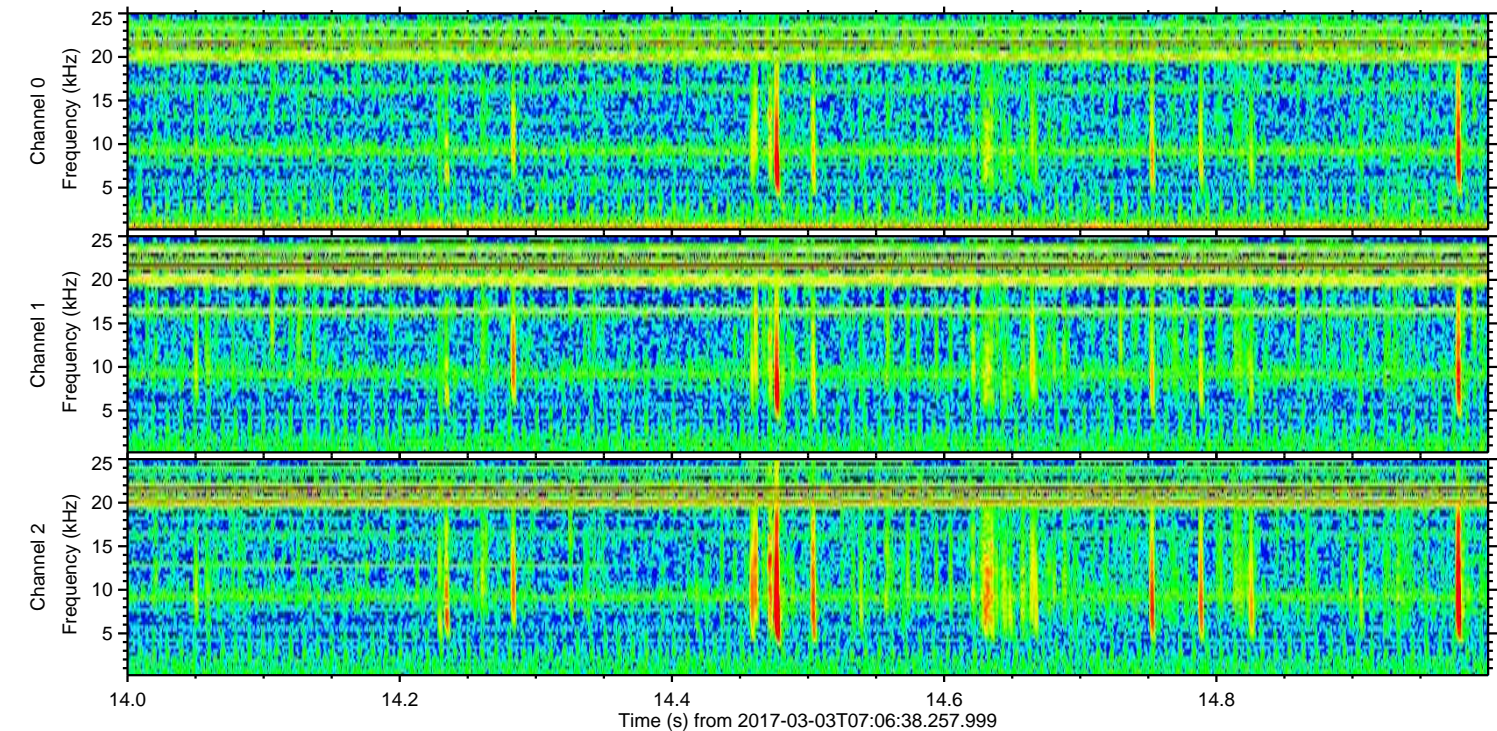
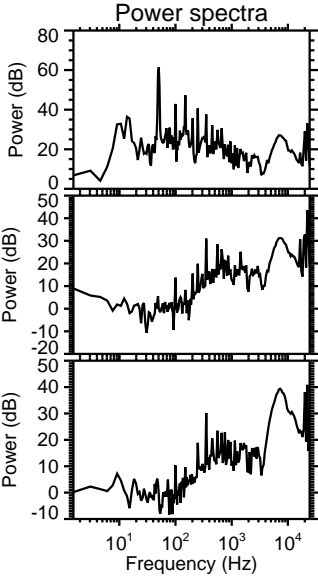
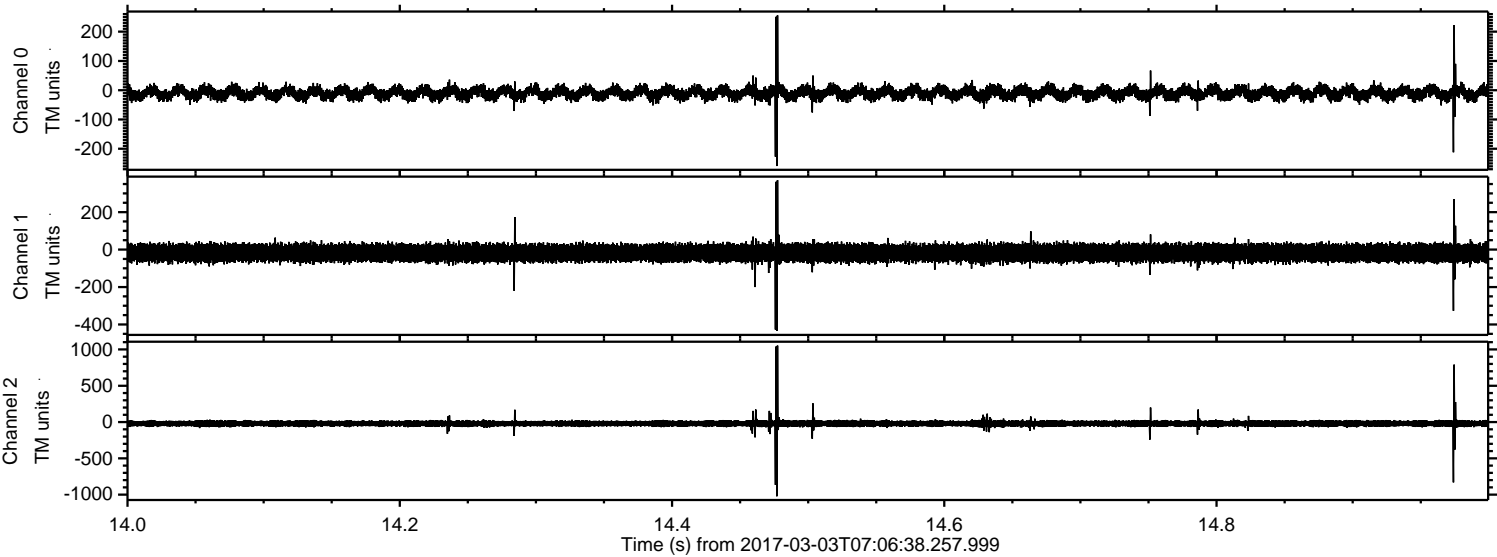

Processed Fri Mar 3 08:14:56 2017 by ELM ver.2012-10-06 from 001__elm20170303_070637__dat00.bin

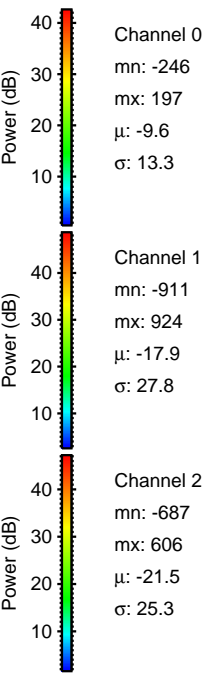
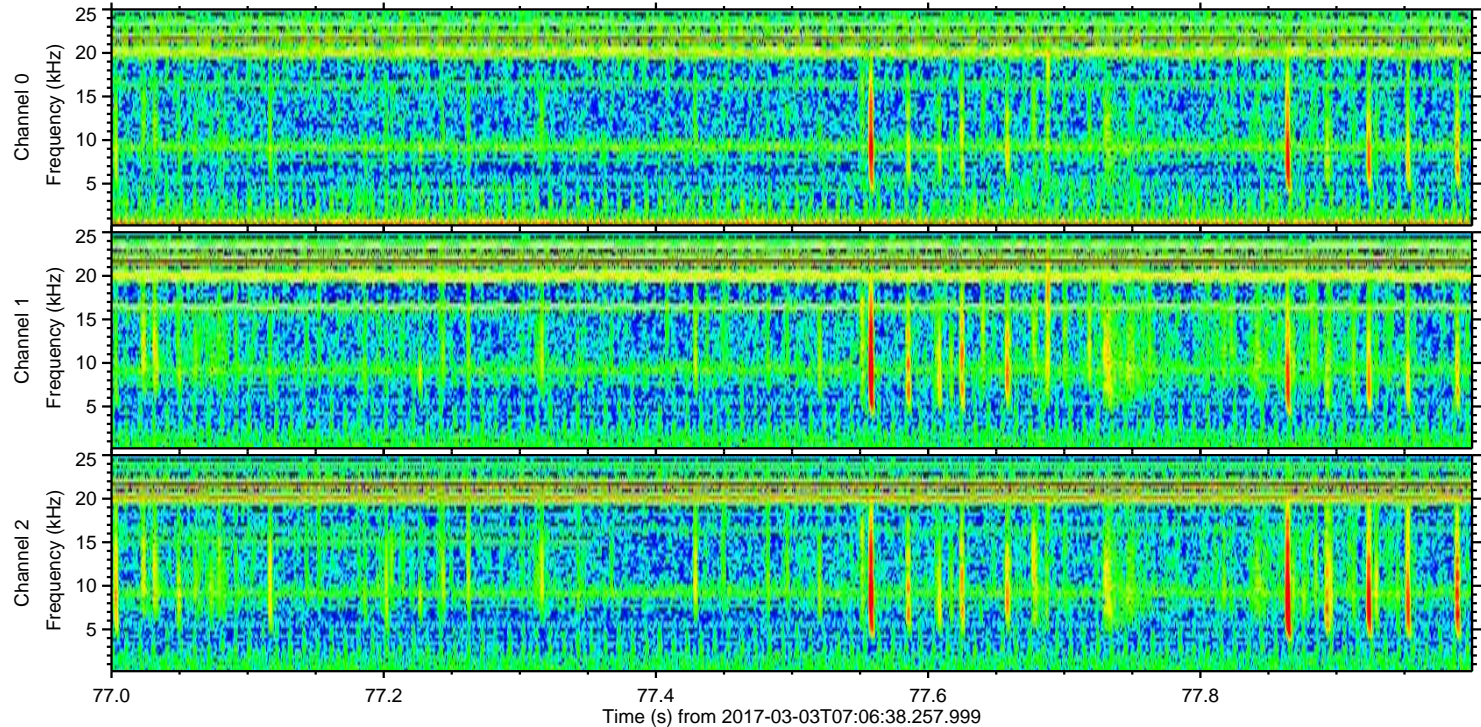
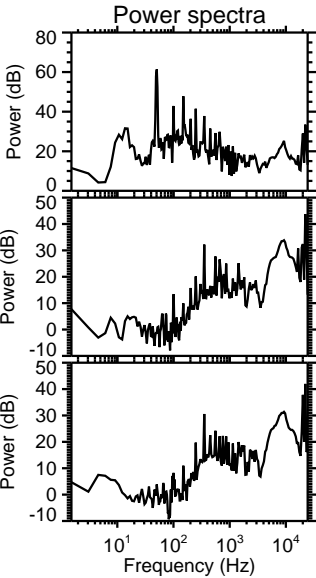
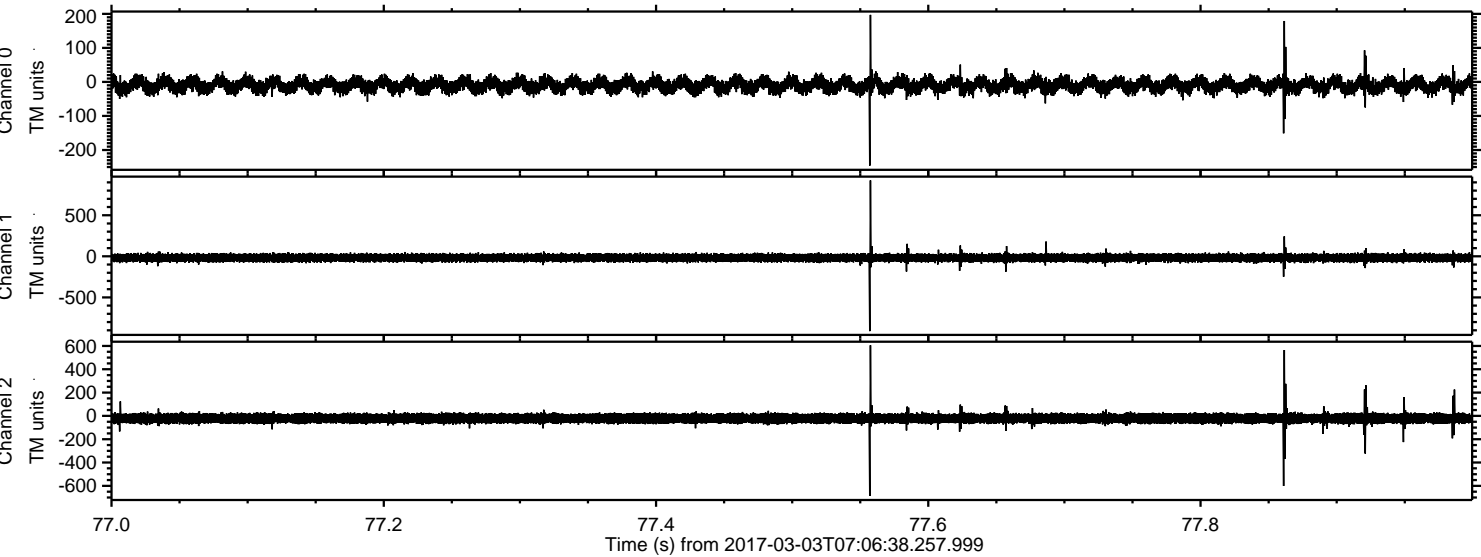

ELMAVAN 3D WAVEFORMS (Measured data sampled at 50 kHz) 51000 packets of 144 samples from 2017-03-03T07:06:38.257.999. Part 109/147

Processed Fri Mar 3 08:14:57 2017 by ELM ver.2012-10-06 from 001__elm20170303_070637__dat00.bin

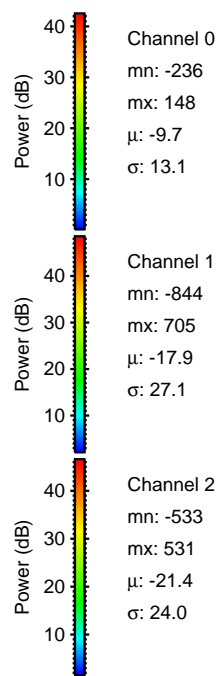
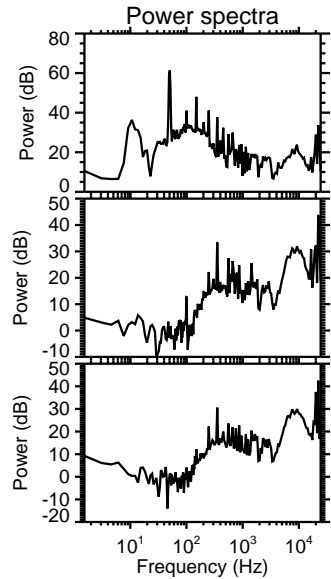
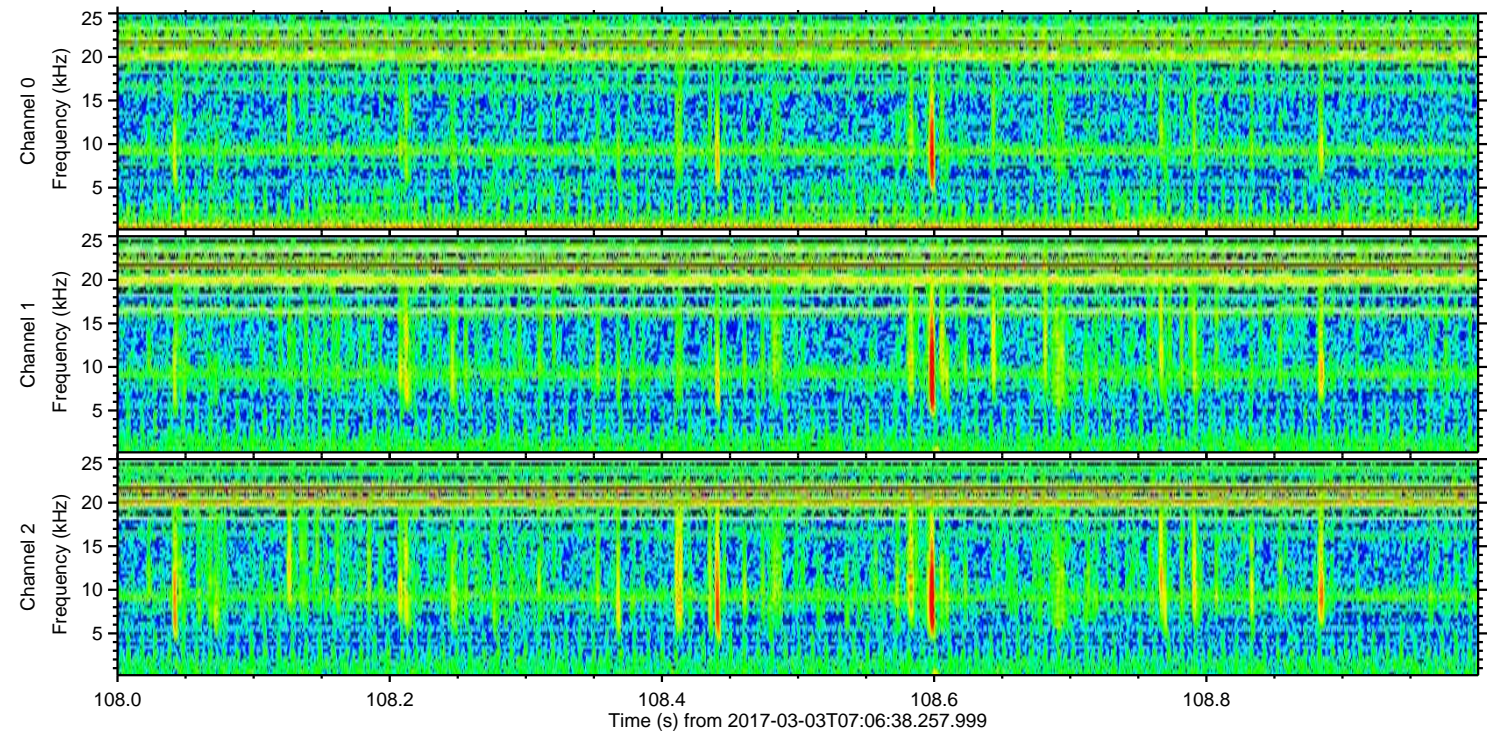
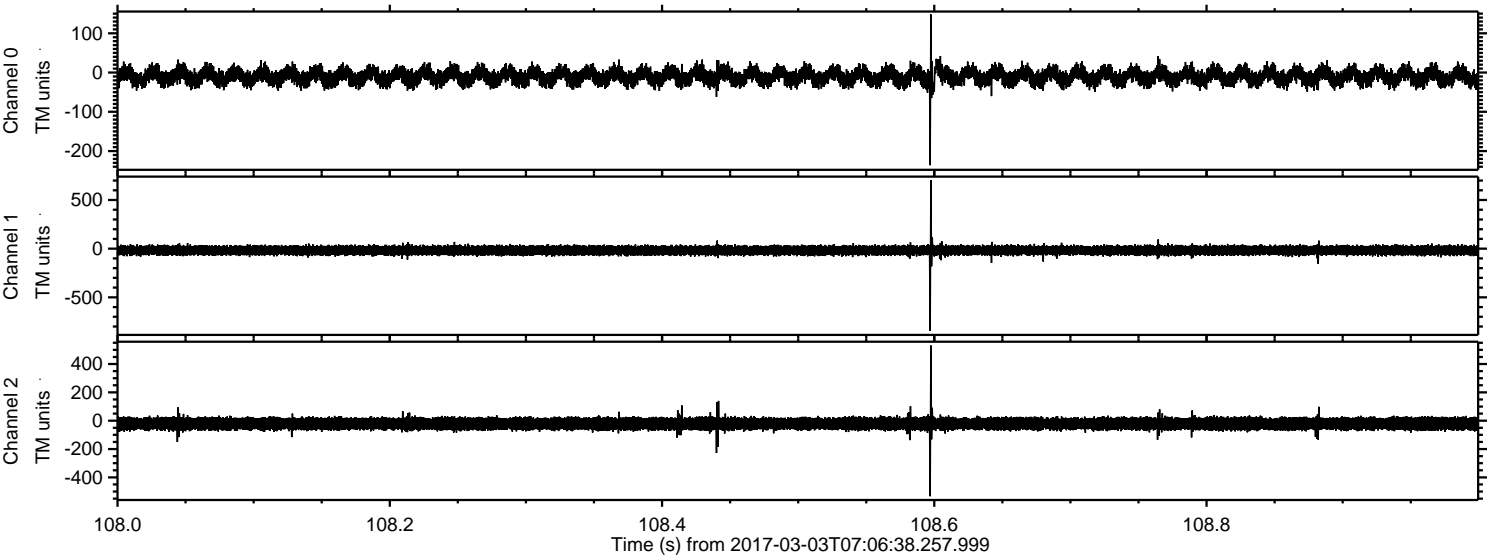

Channel 0
mn: -236
mx: 148
 μ : -9.7
 σ : 13.1

Channel 1
mn: -844
mx: 705
 μ : -17.9
 σ : 27.1

Channel 2
mn: -533
mx: 531
 μ : -21.4
 σ : 24.0

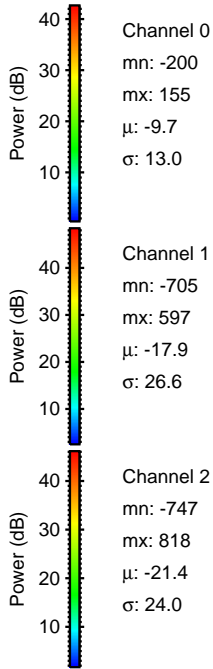
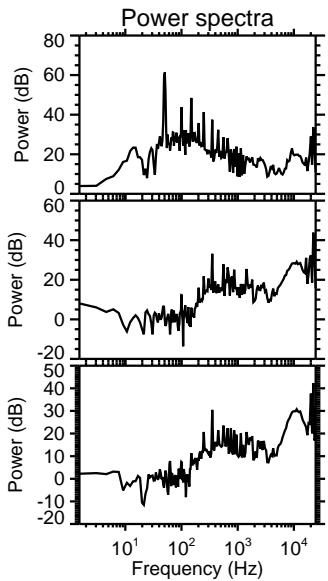
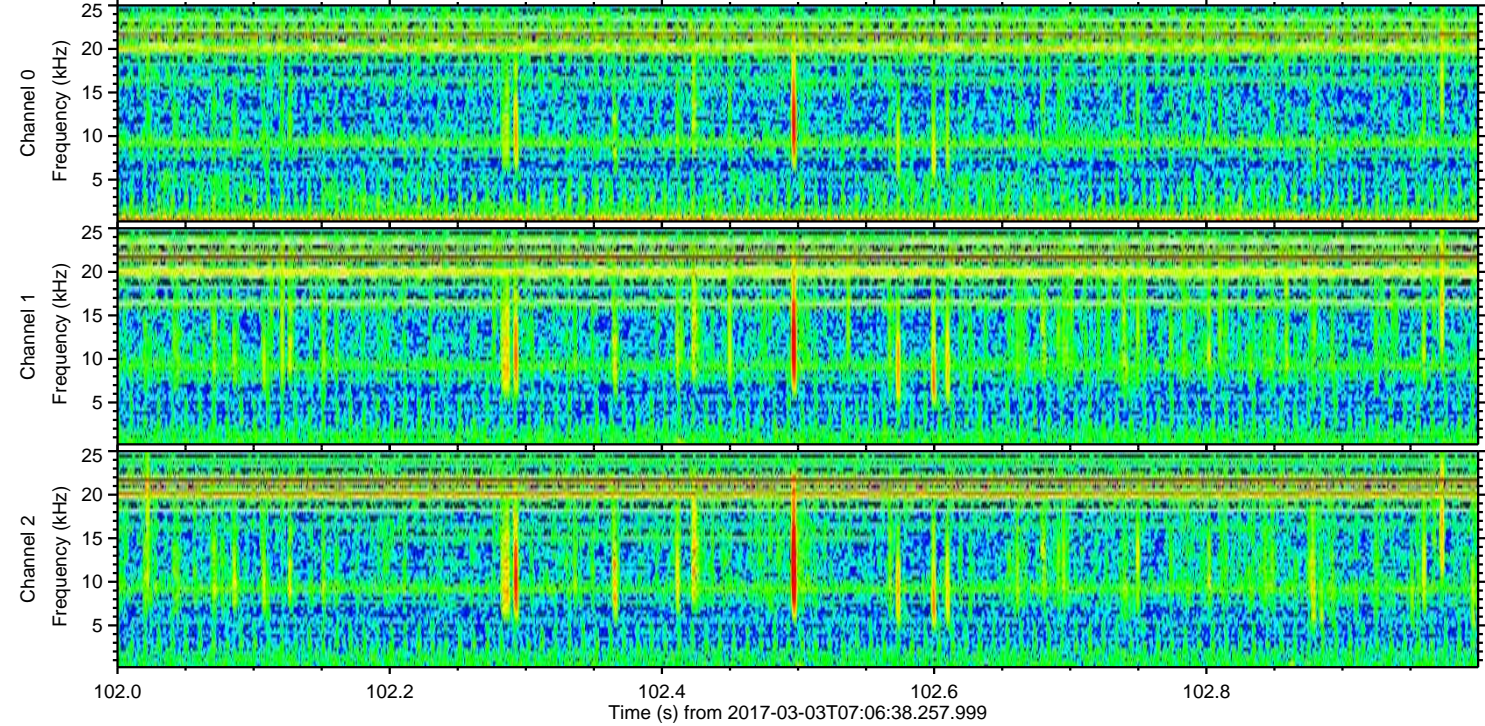
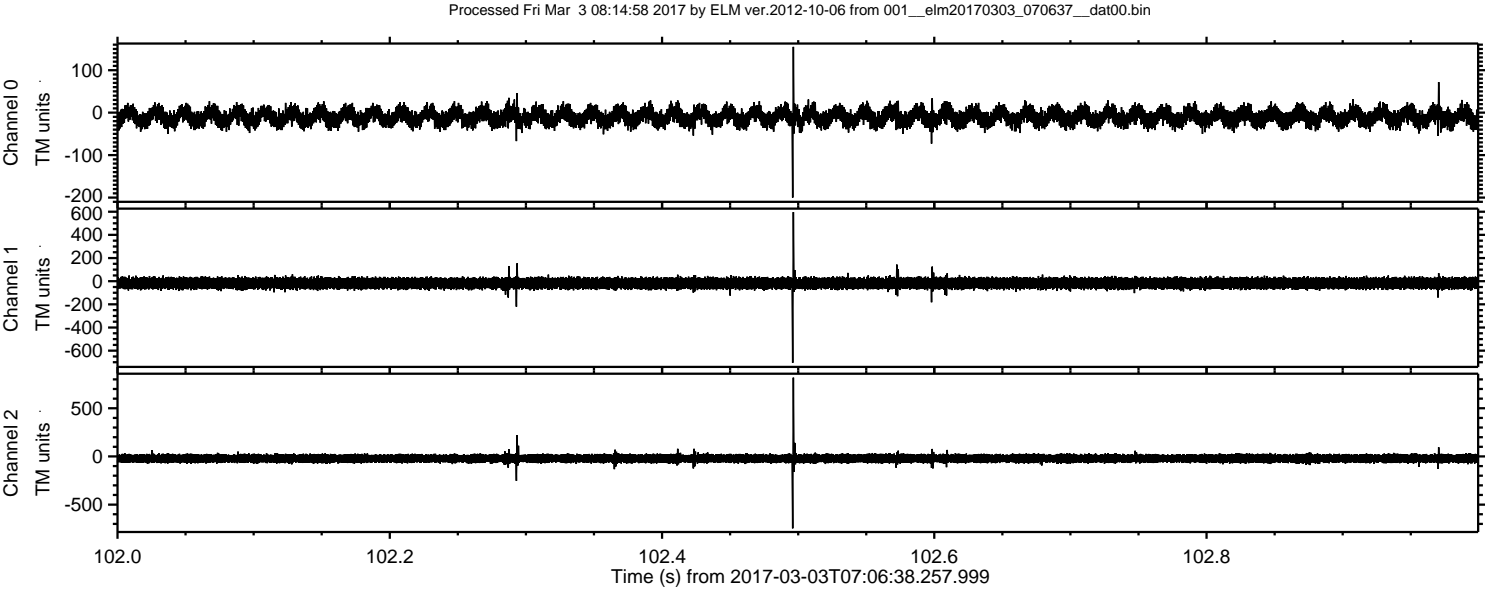

Processed Fri Mar 3 08:14:59 2017 by ELM ver.2012-10-06 from 001__elm20170303_070637__dat00.bin

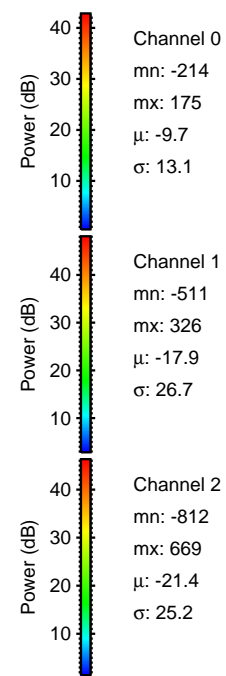
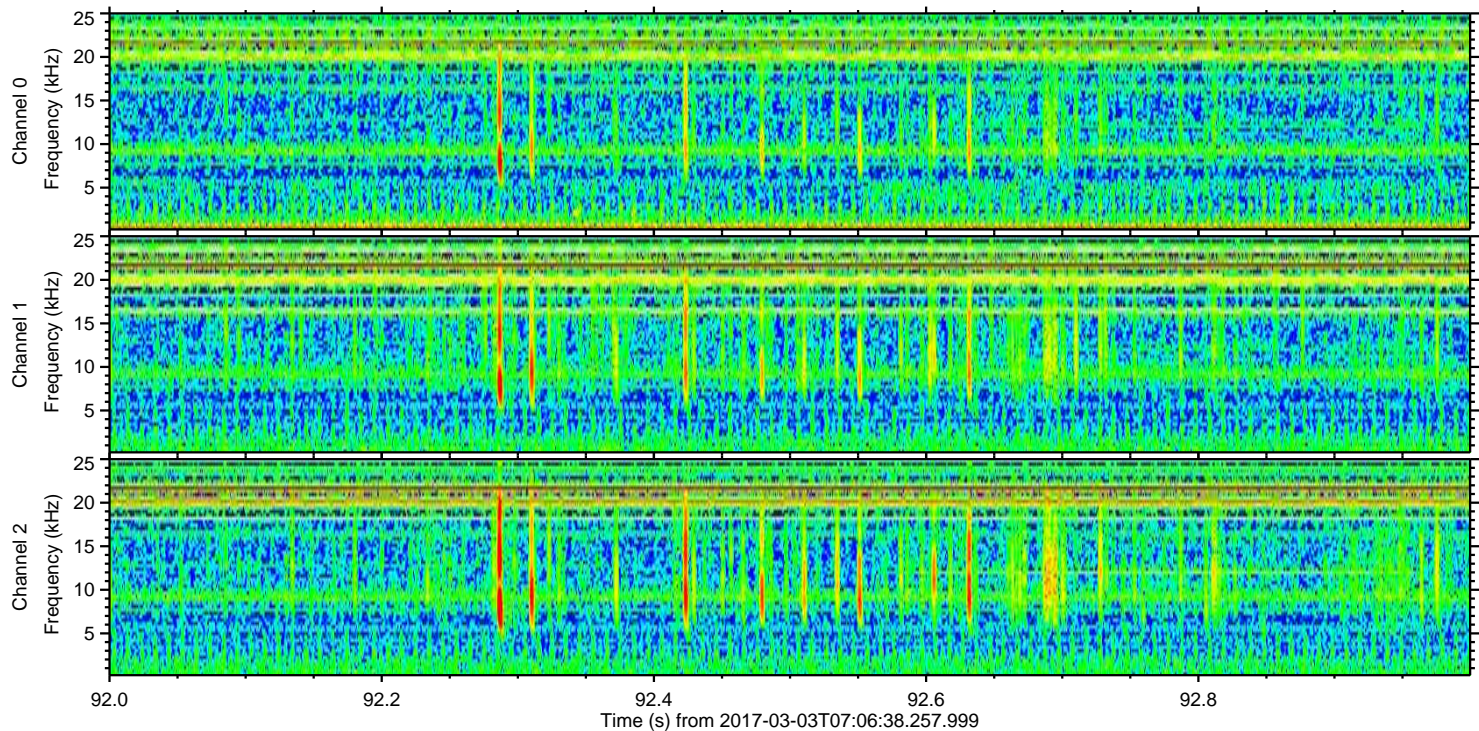
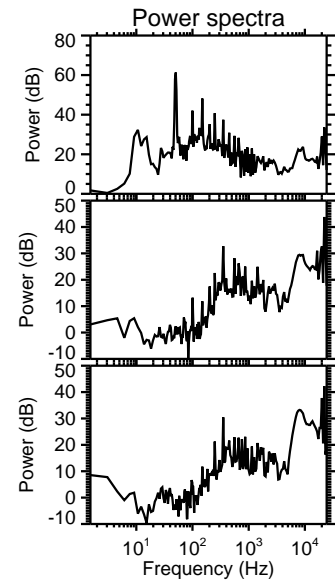
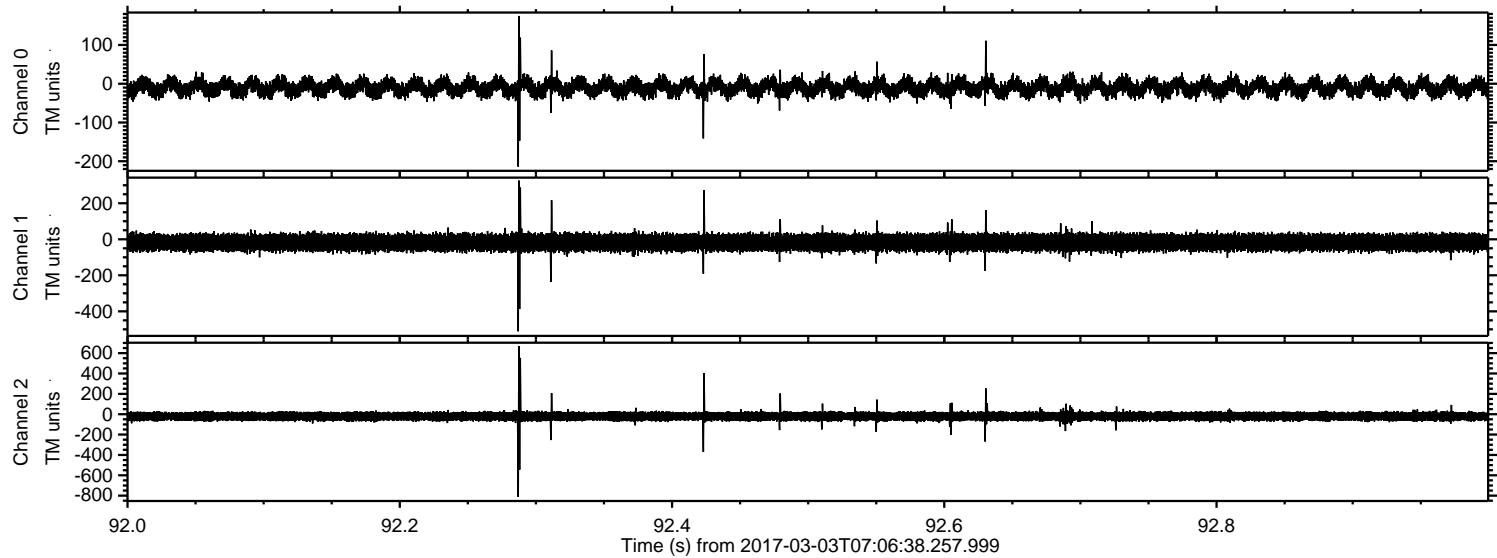

Processed Fri Mar 3 08:15:00 2017 by ELM ver.2012-10-06 from 001__elm20170303_070637__dat00.bin

