

ELMAVAN 3D WAVEFORMS (Measured data sampled at 50 kHz) 51000 packets of 144 samples from 2017-03-03T06:11:35.889.999.

Processed Fri Mar 3 07:19:20 2017 by ELM ver.2012-10-06 from 001__elm20170303_061134__dat00.bin

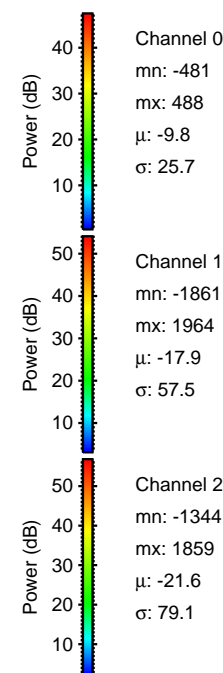
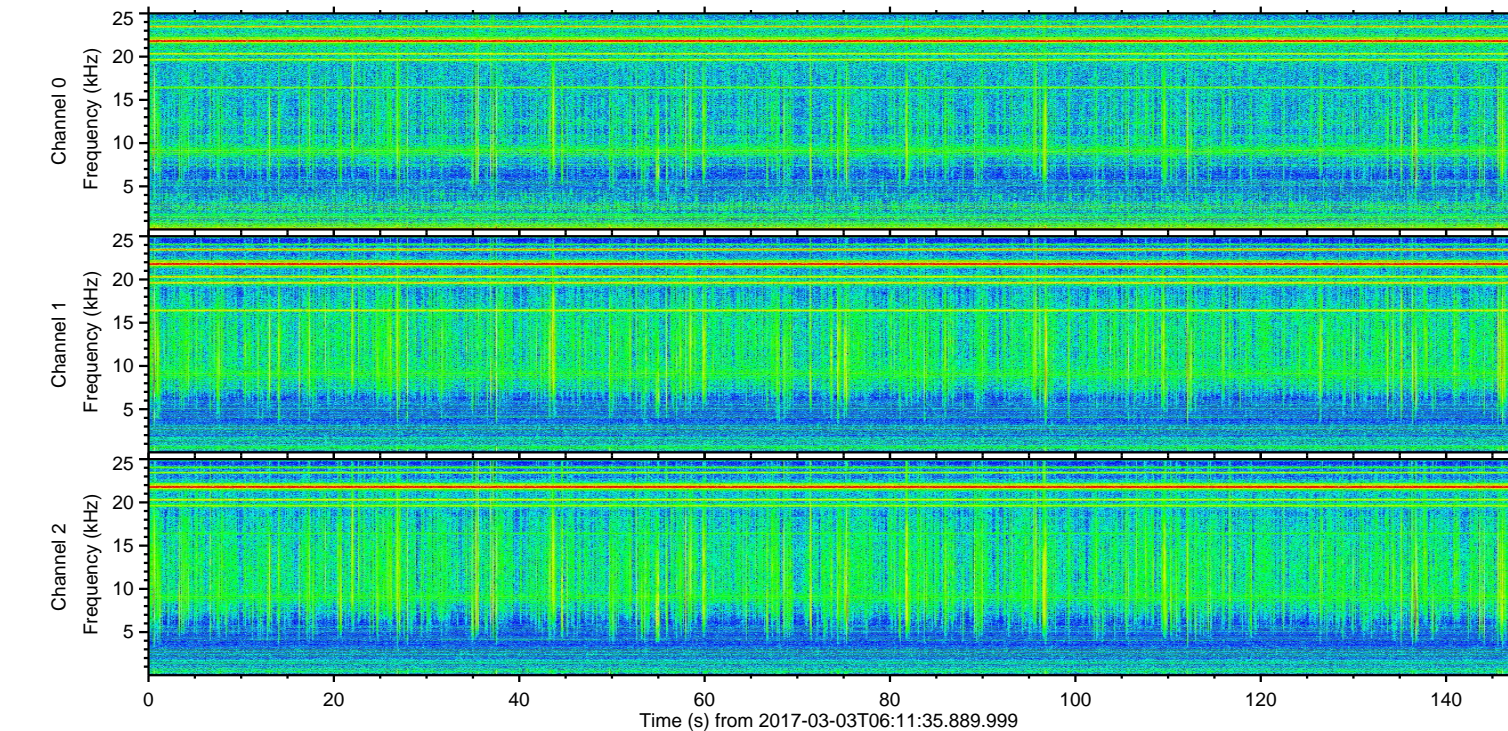
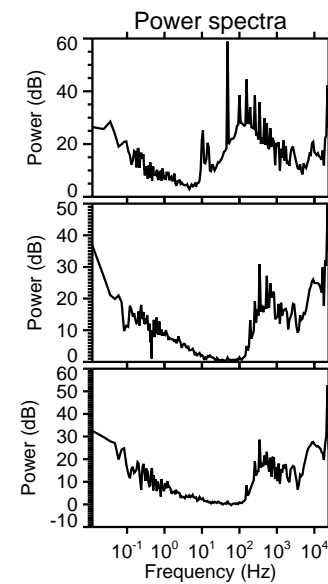
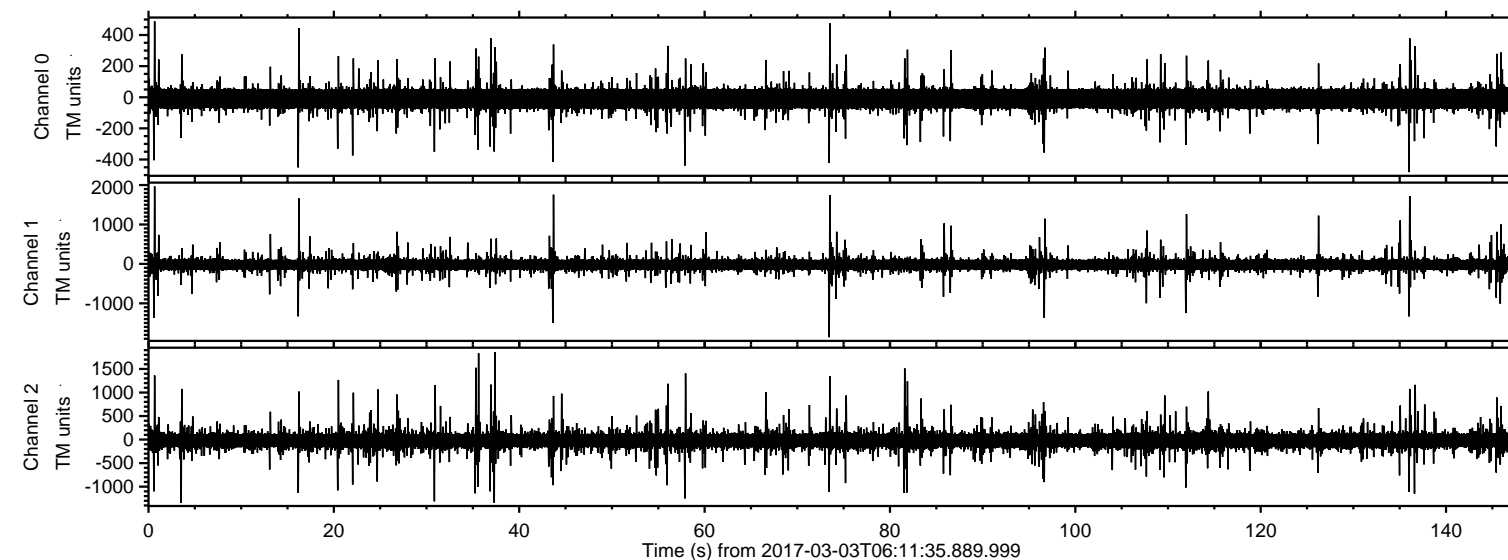

ELMAVAN 3D WAVEFORMS (Measured data sampled at 50 kHz) 51000 packets of 144 samples from 2017-03-03T06:11:35.889.999. Part 1/147

Processed Fri Mar 3 07:19:31 2017 by ELM ver.2012-10-06 from 001__elm20170303_061134__dat00.bin

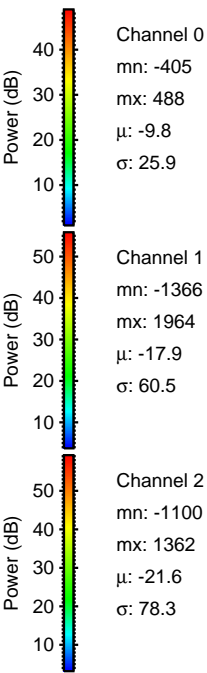
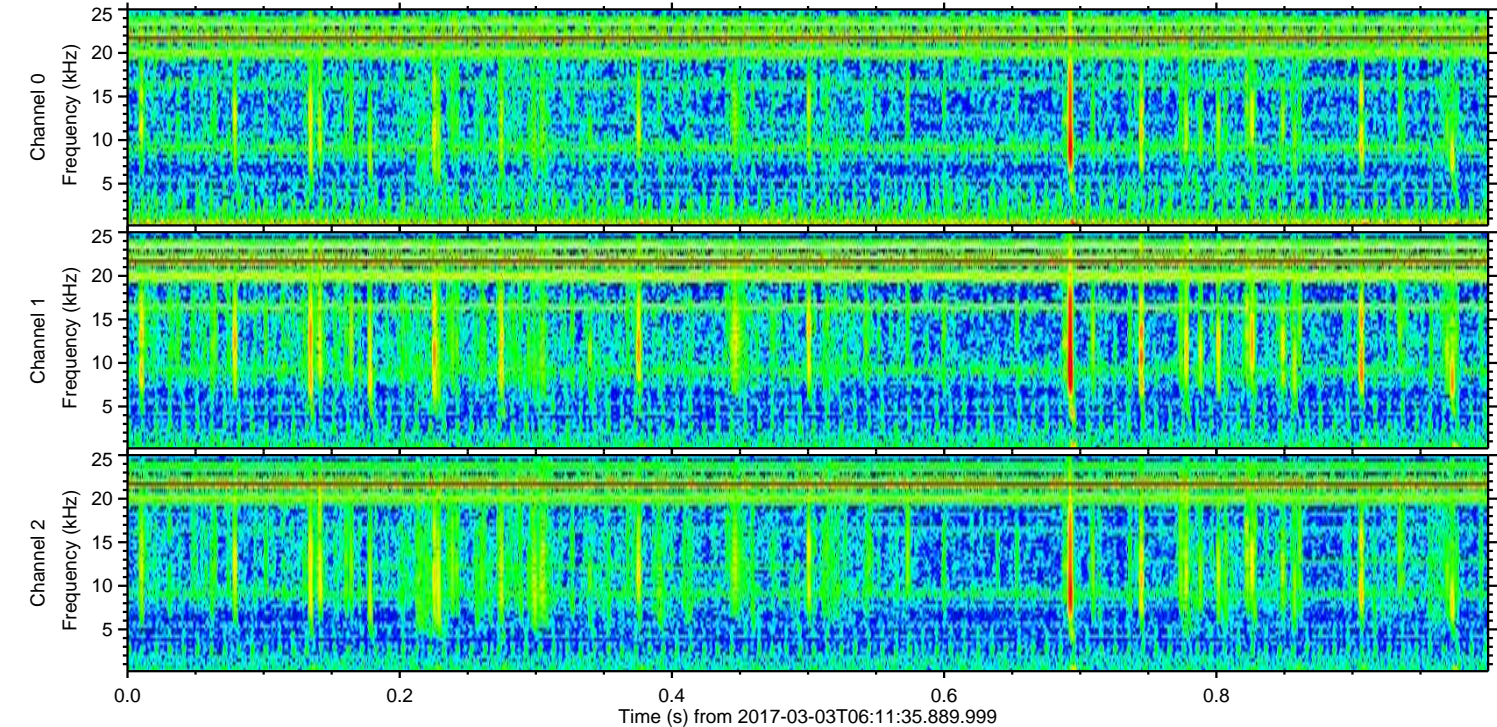
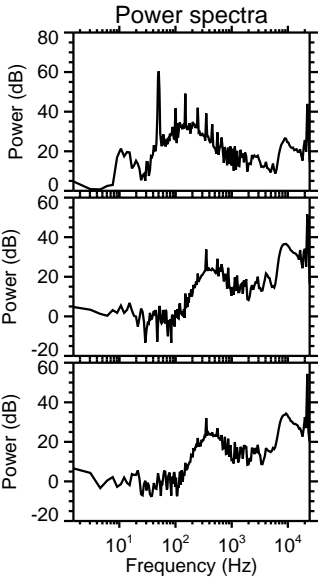
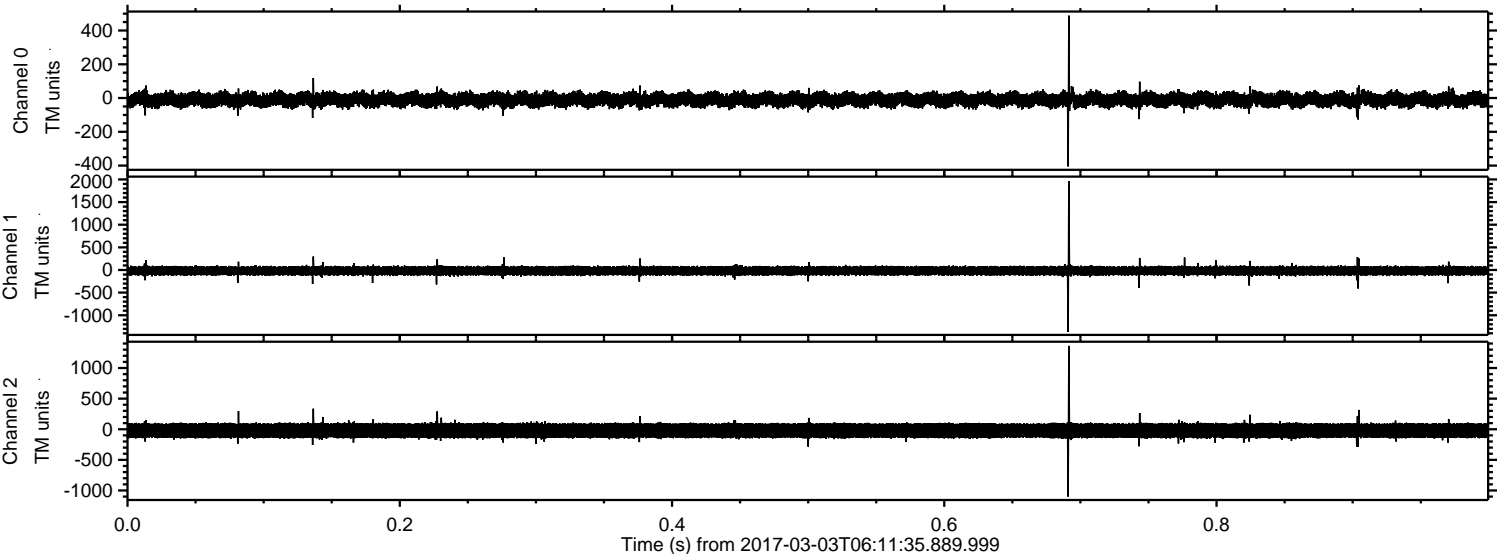

Processed Fri Mar 3 07:19:32 2017 by ELM ver.2012-10-06 from 001__elm20170303_061134__dat00.bin

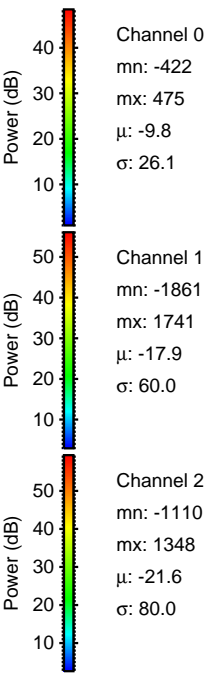
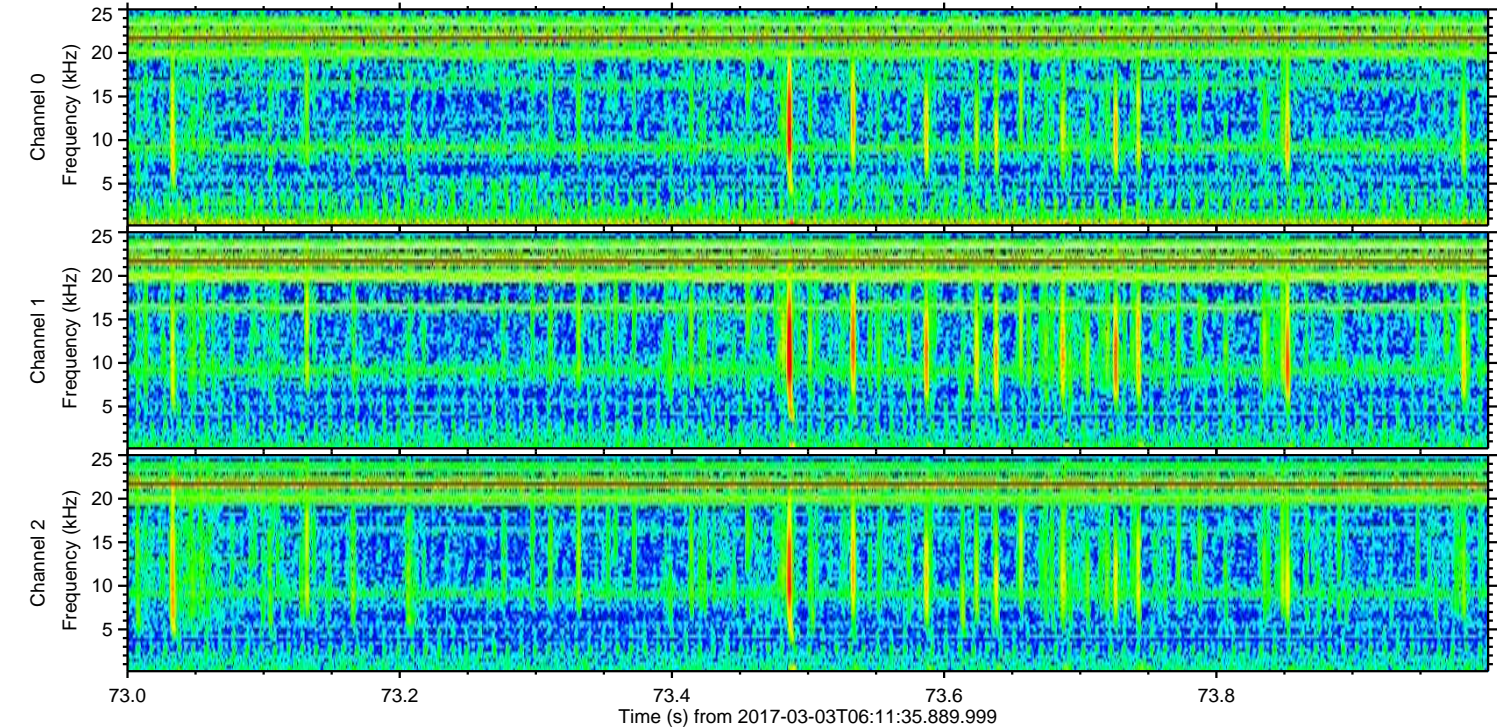
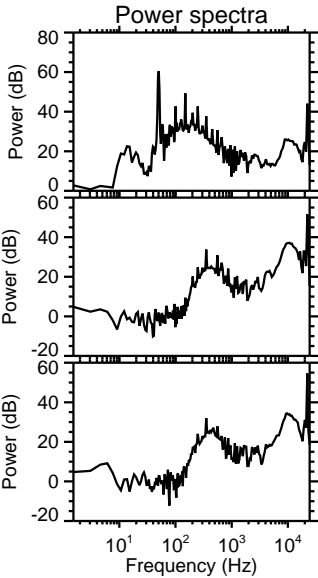
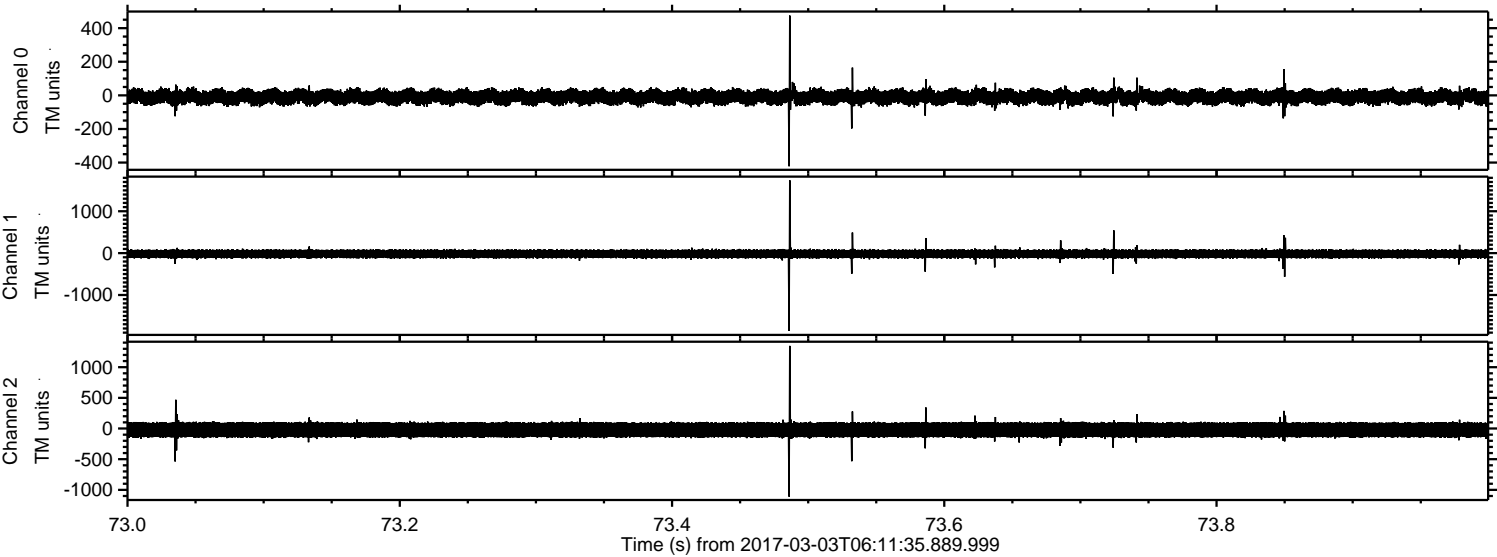

Processed Fri Mar 3 07:19:33 2017 by ELM ver.2012-10-06 from 001__elm20170303_061134__dat00.bin

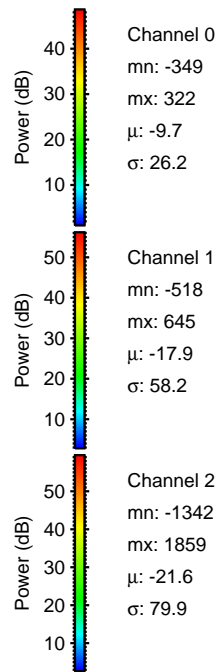
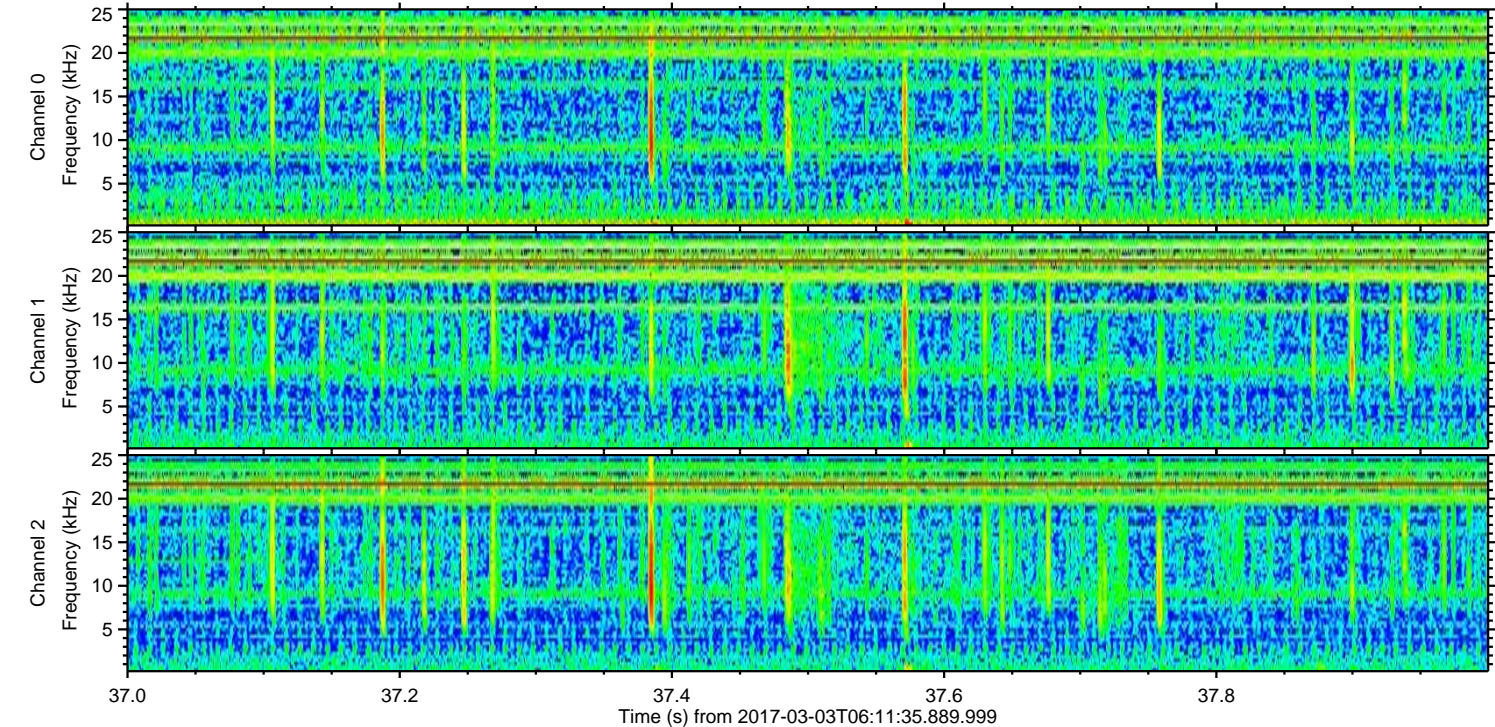
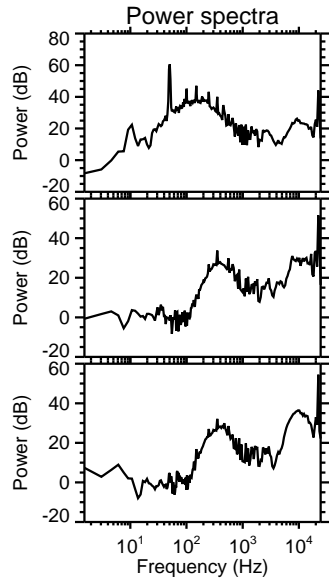
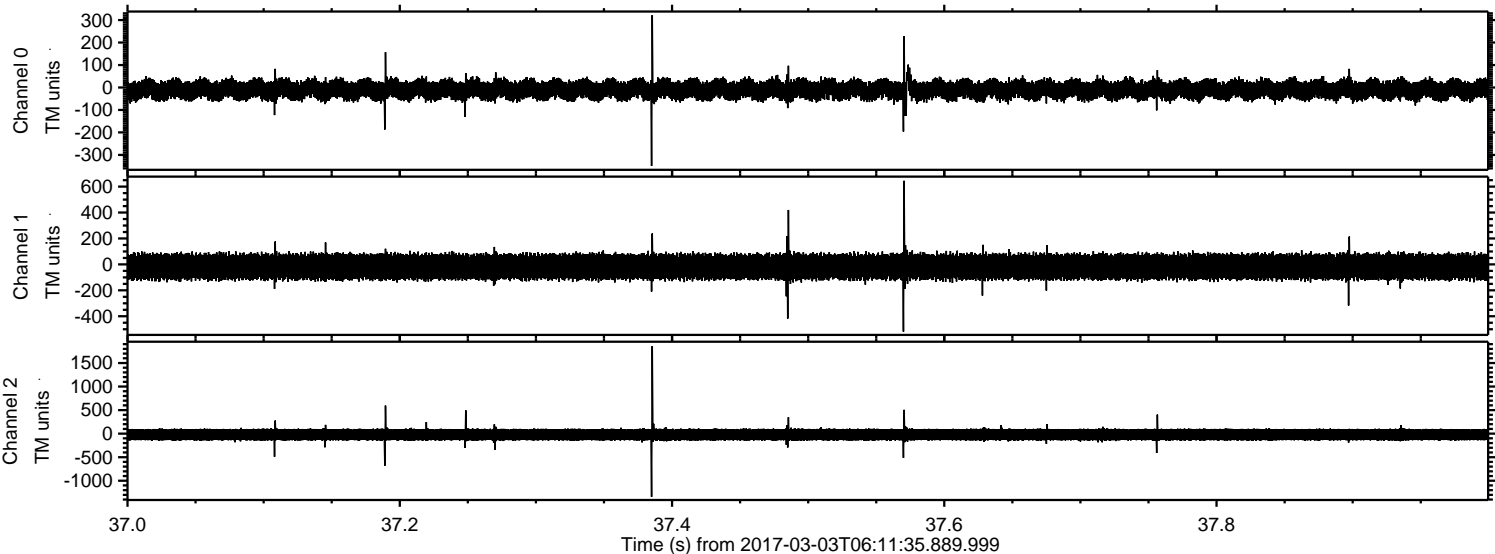

Processed Fri Mar 3 07:19:34 2017 by ELM ver.2012-10-06 from 001__elm20170303_061134__dat00.bin

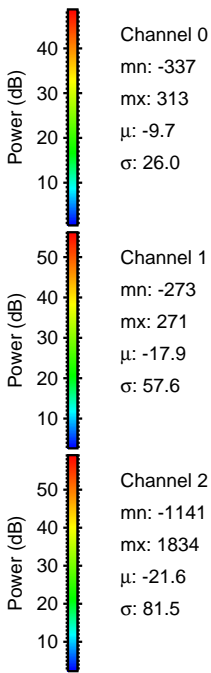
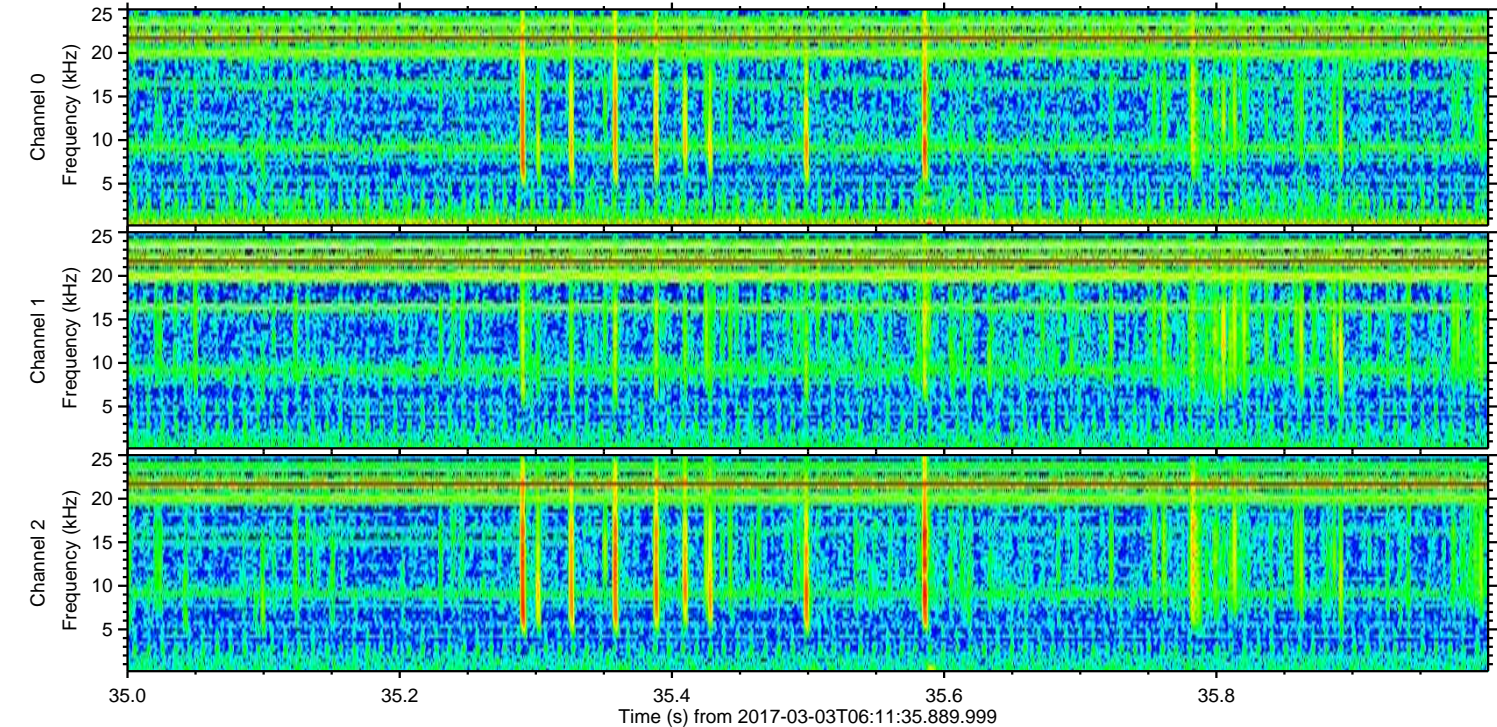
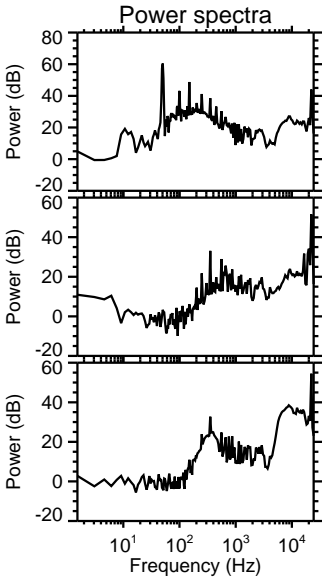
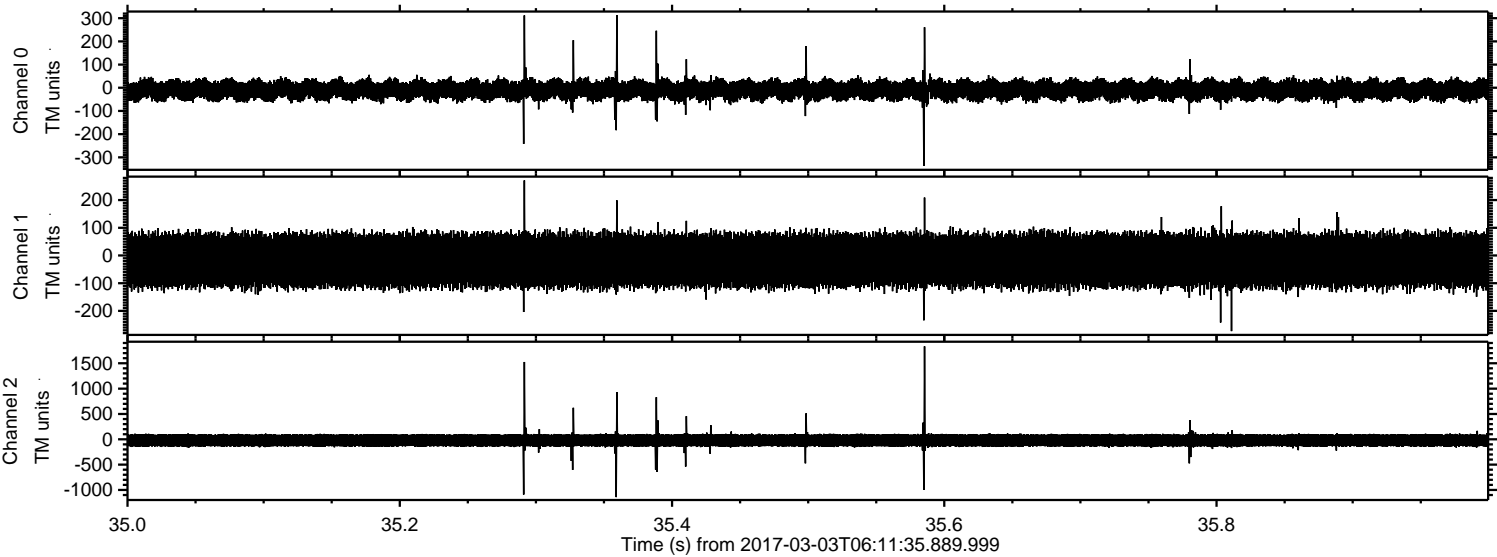

Processed Fri Mar 3 07:19:35 2017 by ELM ver.2012-10-06 from 001__elm20170303_061134__dat00.bin

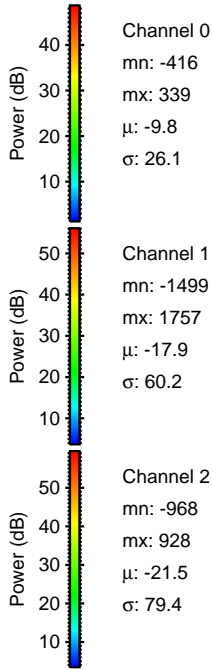
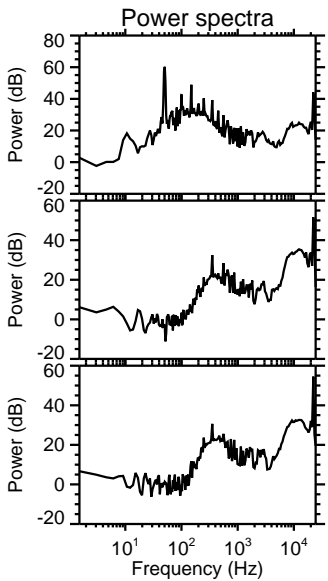
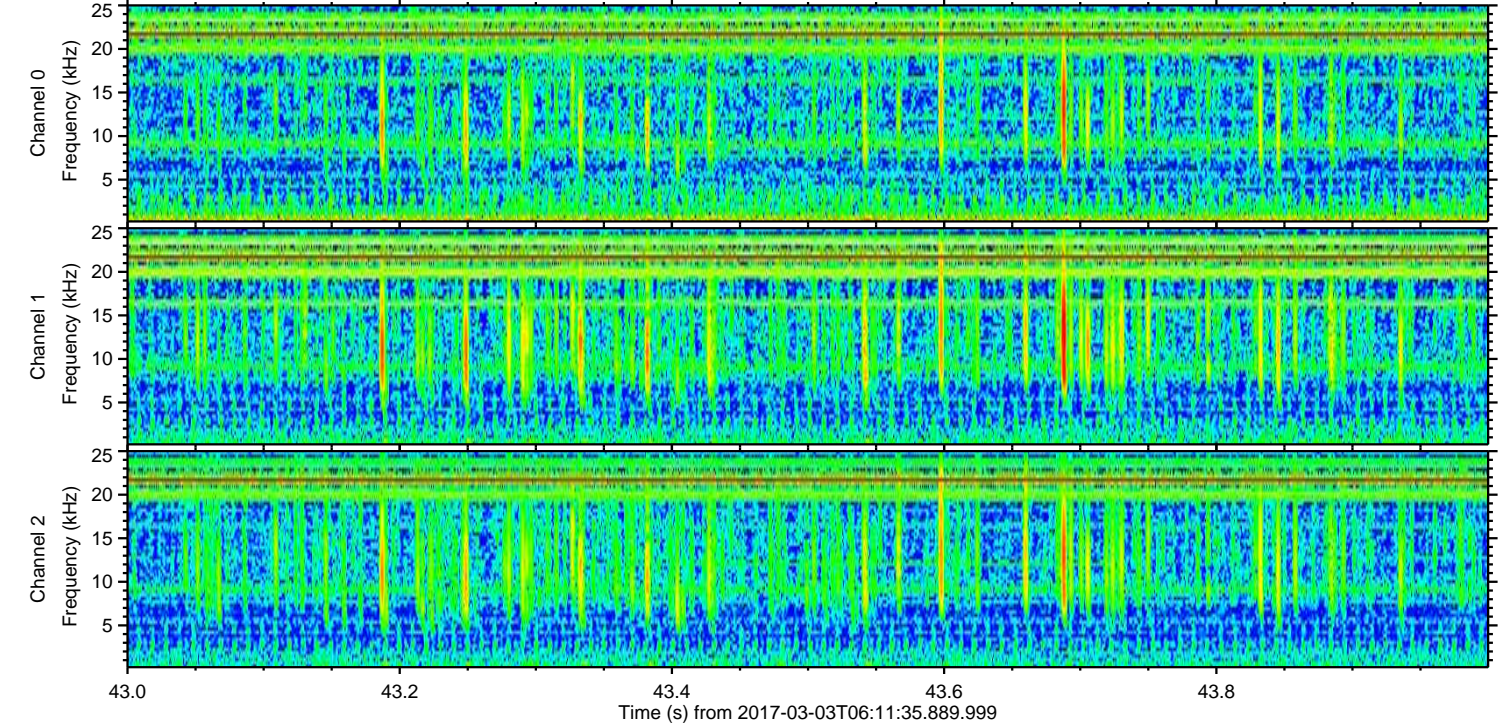
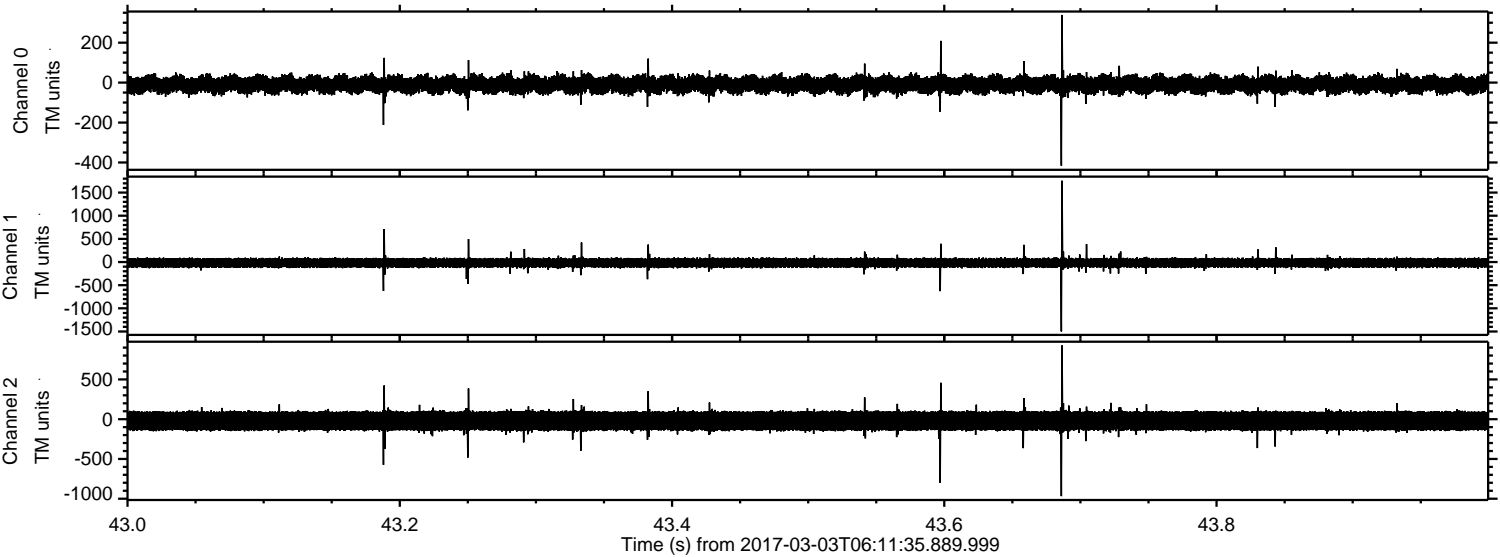

Channel 0
mn: -416
mx: 339
 μ : -9.8
 σ : 26.1

Channel 1
mn: -1499
mx: 1757
 μ : -17.9
 σ : 60.2

Channel 2
mn: -968
mx: 928
 μ : -21.5
 σ : 79.4

ELMAVAN 3D WAVEFORMS (Measured data sampled at 50 kHz) 51000 packets of 144 samples from 2017-03-03T06:11:35.889.999. Part 137/147

Processed Fri Mar 3 07:19:36 2017 by ELM ver.2012-10-06 from 001__elm20170303_061134__dat00.bin

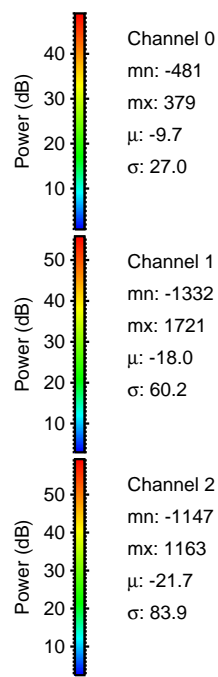
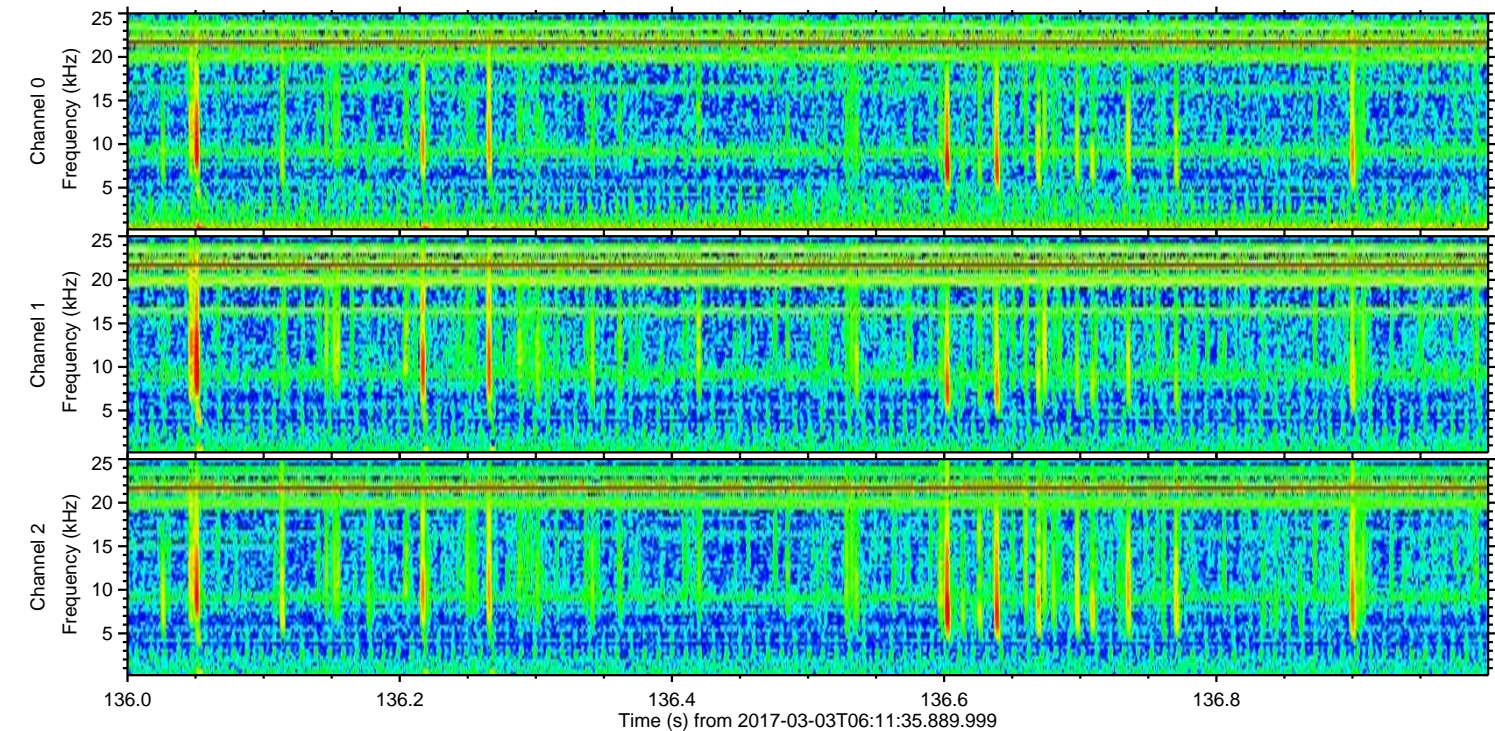
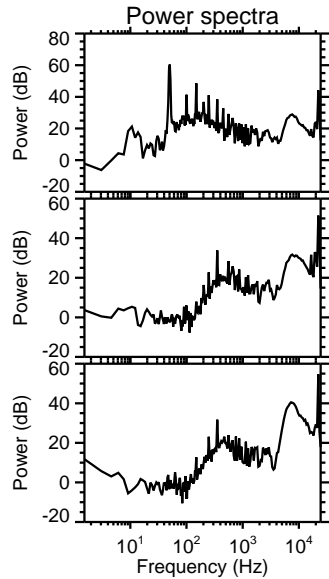
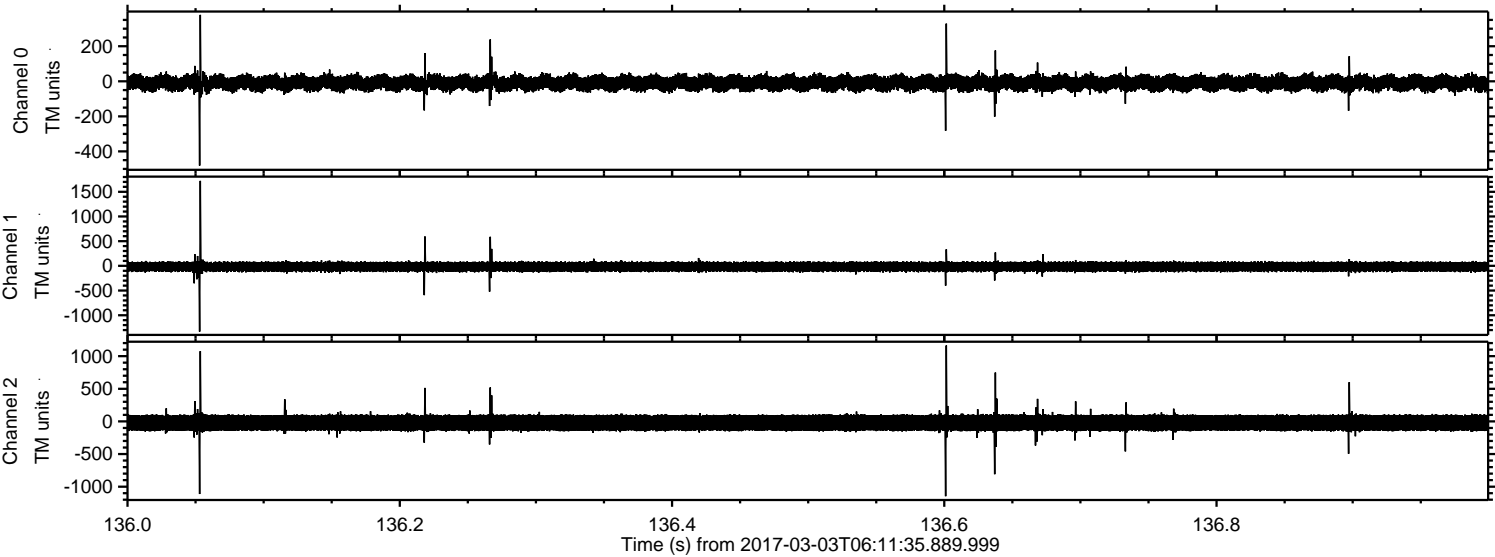

ELMAVAN 3D WAVEFORMS (Measured data sampled at 50 kHz) 51000 packets of 144 samples from 2017-03-03T06:11:35.889.999. Part 17/147

Processed Fri Mar 3 07:19:37 2017 by ELM ver.2012-10-06 from 001__elm20170303_061134__dat00.bin

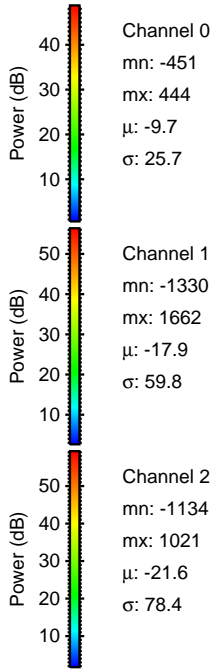
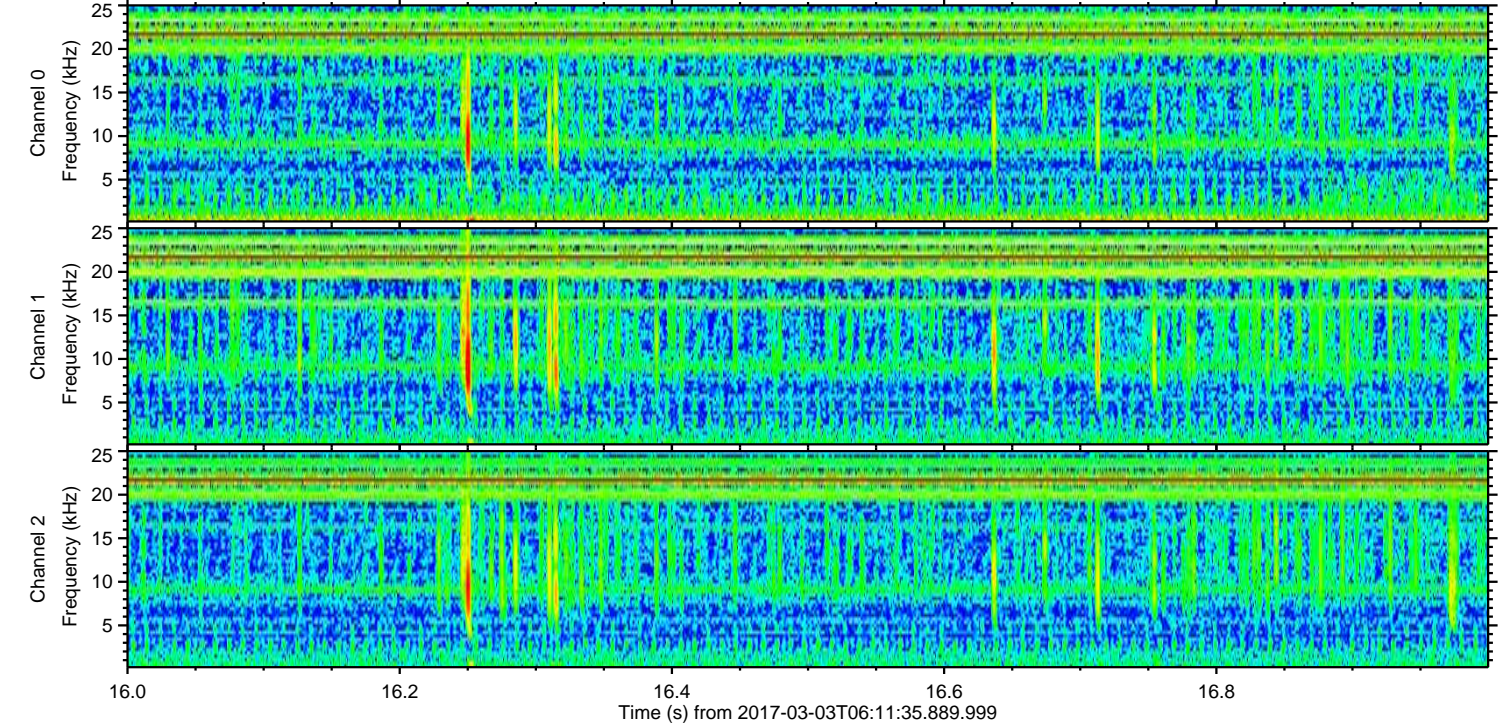
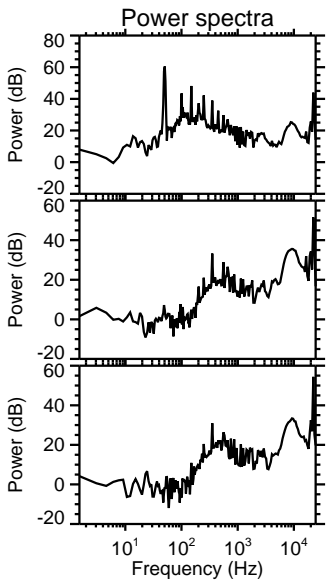
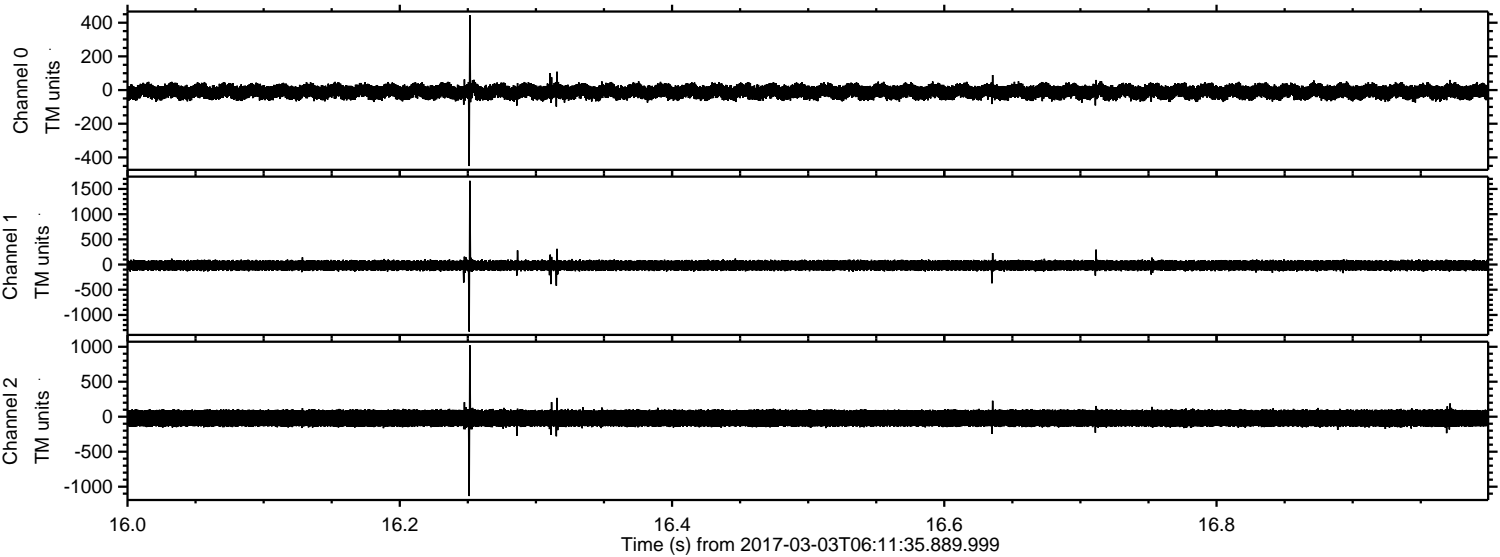

Processed Fri Mar 3 07:19:38 2017 by ELM ver.2012-10-06 from 001__elm20170303_061134__dat00.bin

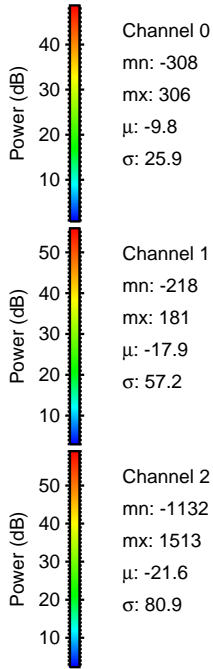
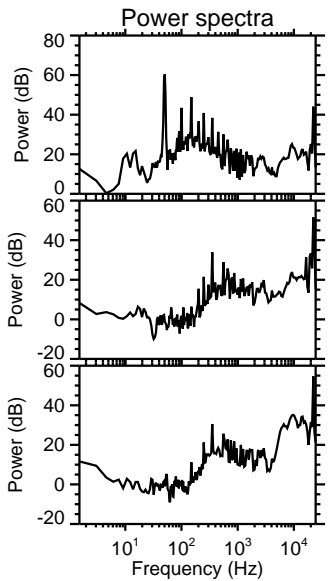
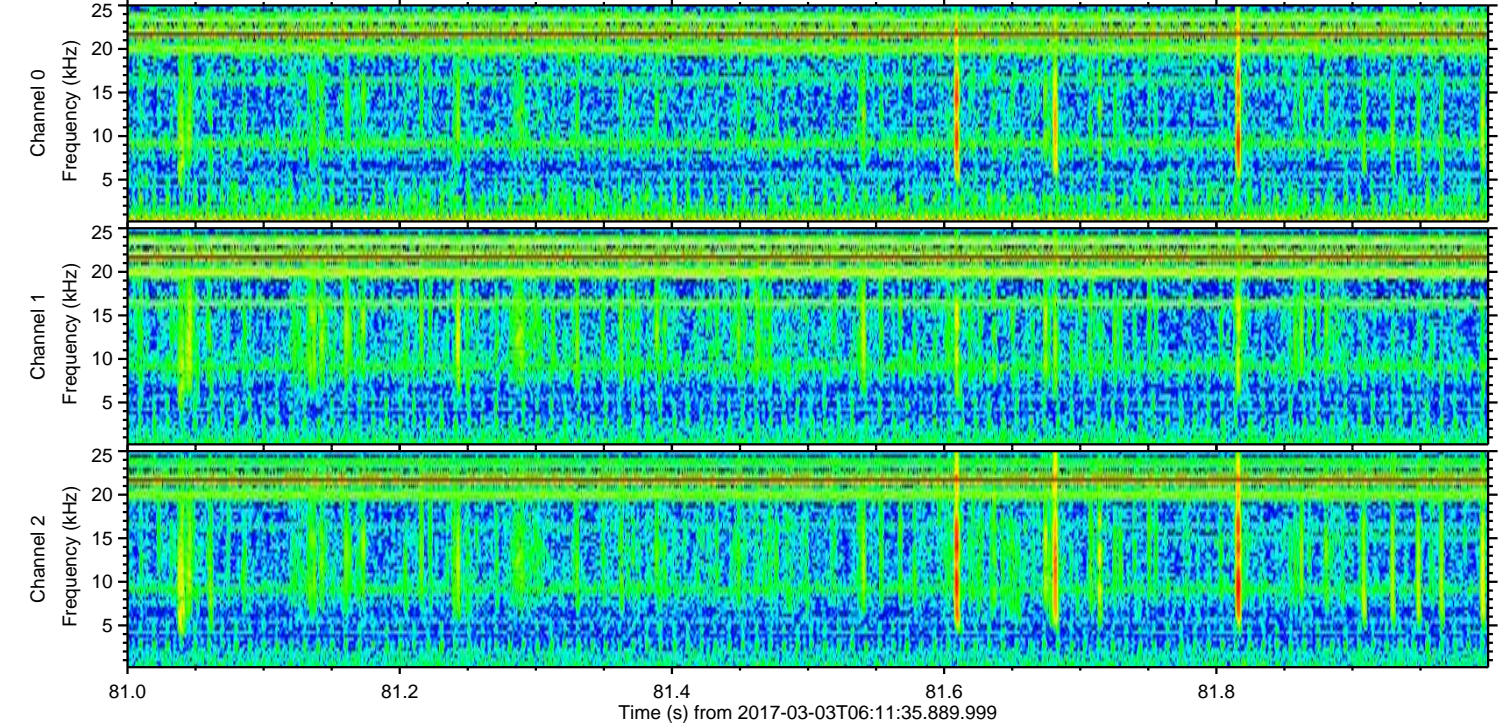
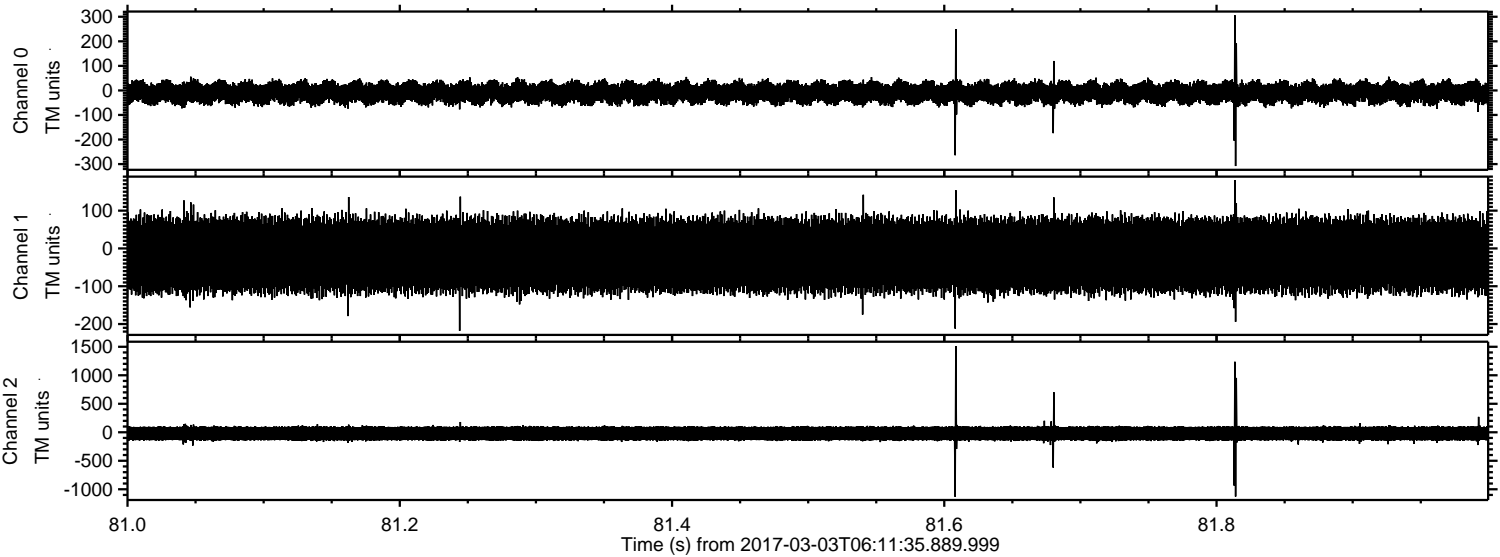

Processed Fri Mar 3 07:19:39 2017 by ELM ver.2012-10-06 from 001__elm20170303_061134__dat00.bin

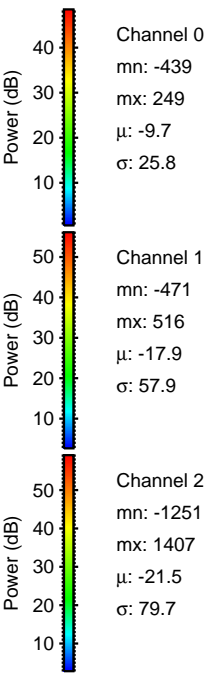
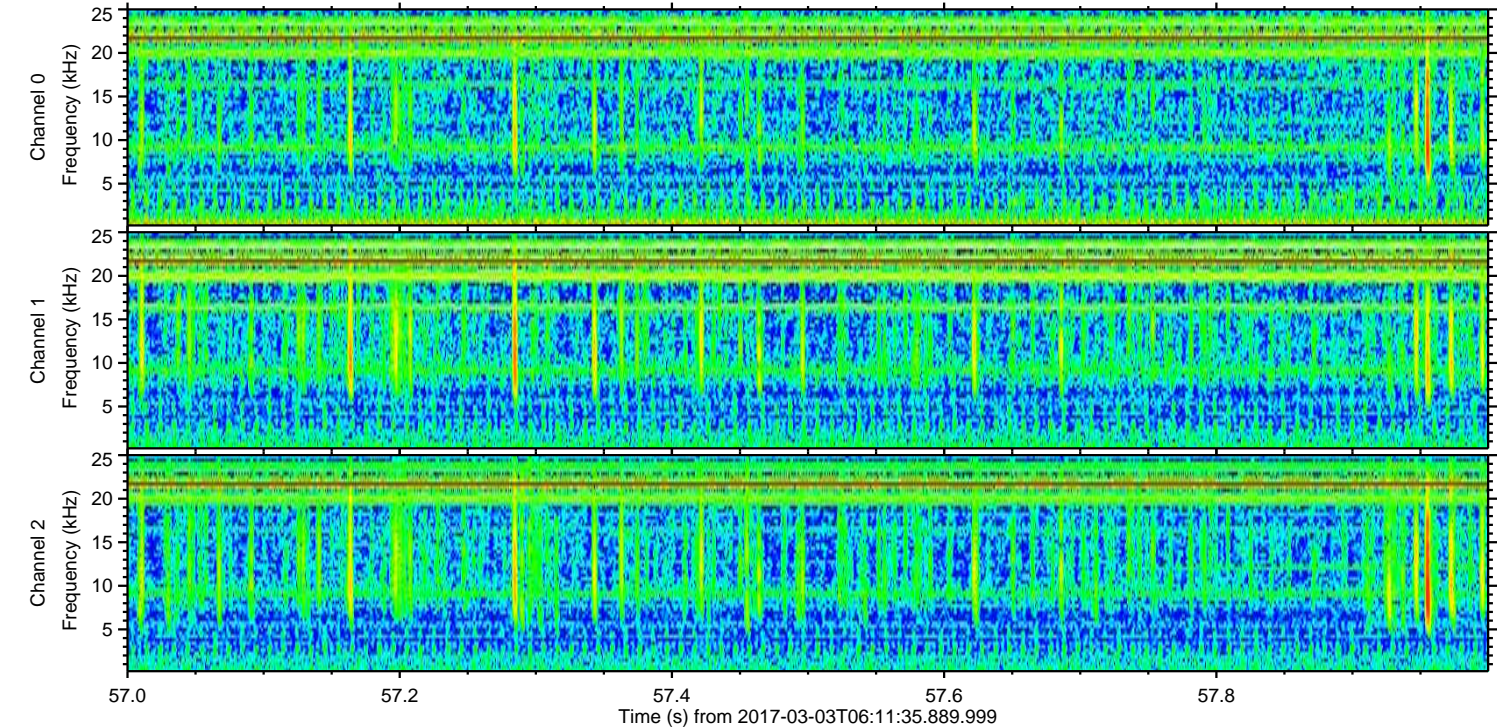
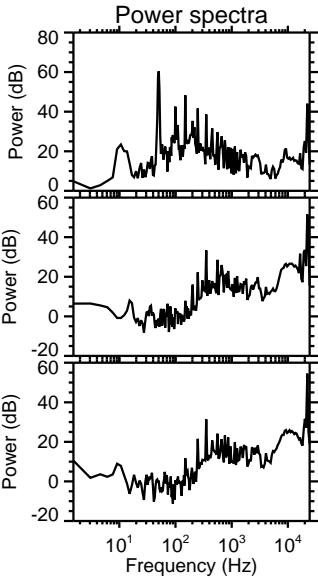
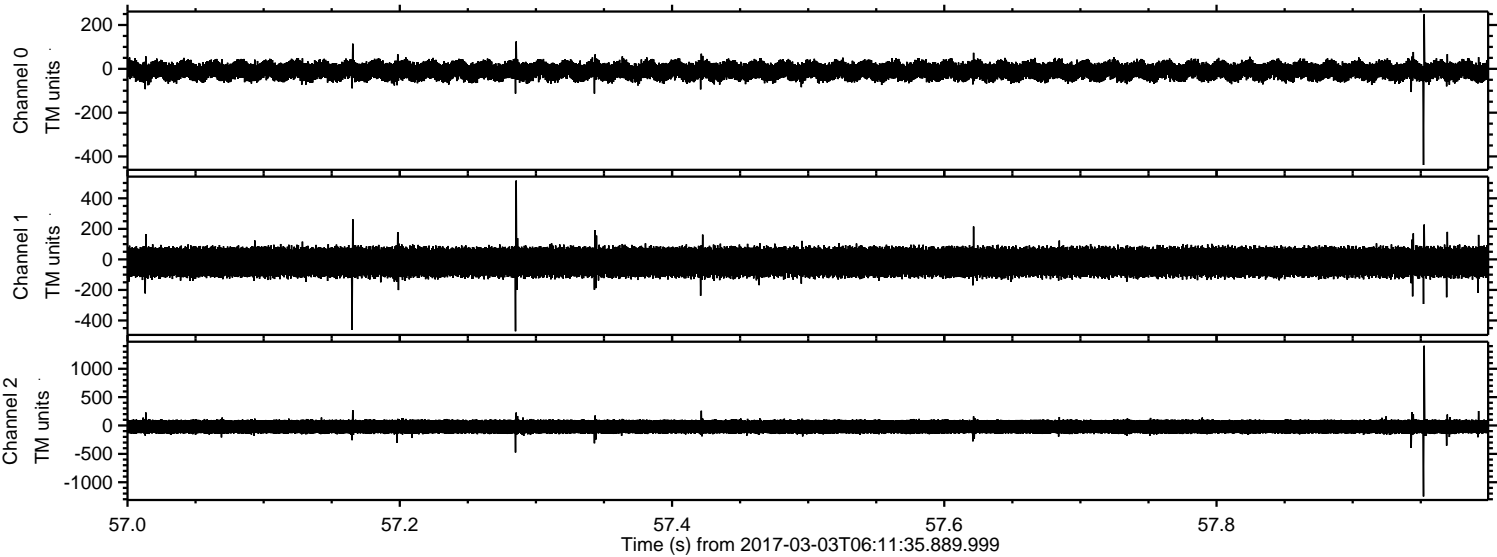

Processed Fri Mar 3 07:19:40 2017 by ELM ver.2012-10-06 from 001__elm20170303_061134__dat00.bin

