

ELMAVAN 3D WAVEFORMS (Measured data sampled at 50 kHz) 51000 packets of 144 samples from 2017-03-03T03:31:29.056.000.

Processed Fri Mar 3 04:39:08 2017 by ELM ver.2012-10-06 from 001__elm20170303_033128__dat00.bin

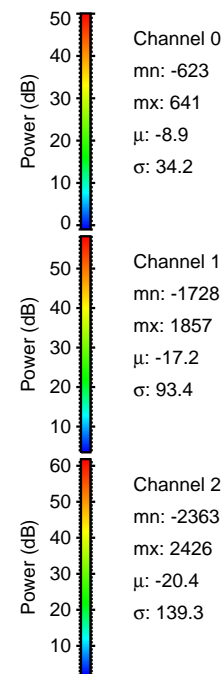

Processed Fri Mar 3 04:39:20 2017 by ELM ver.2012-10-06 from 001__elm20170303_033128__dat00.bin

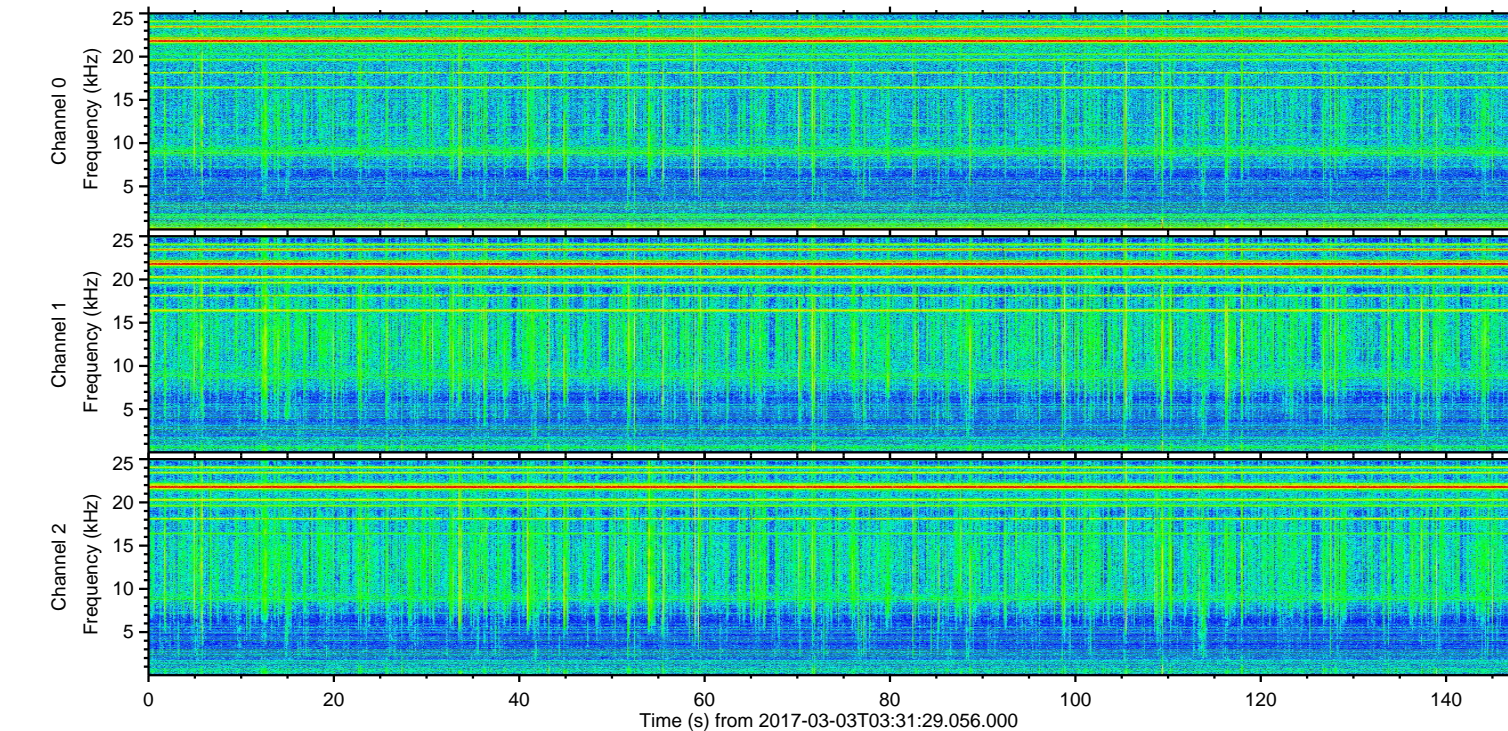
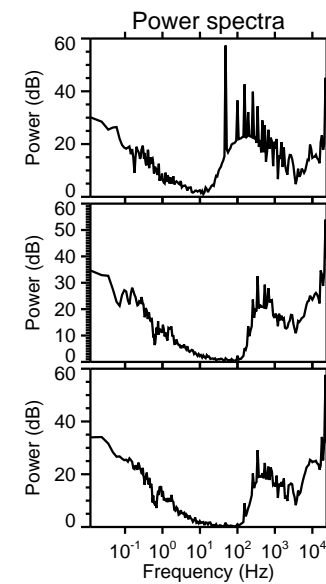
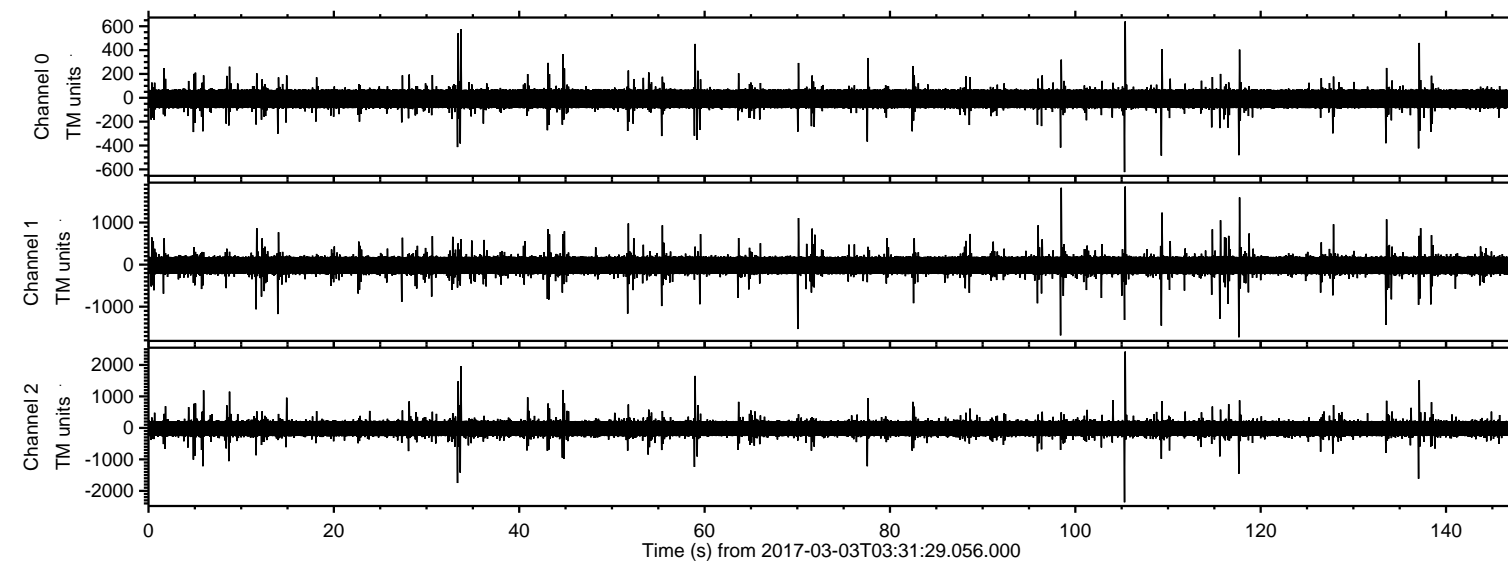
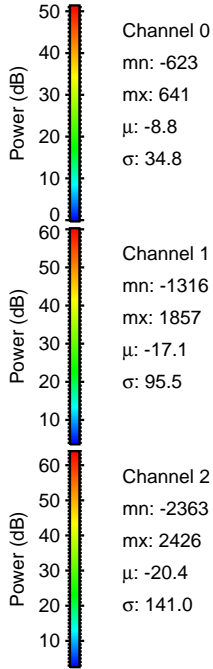
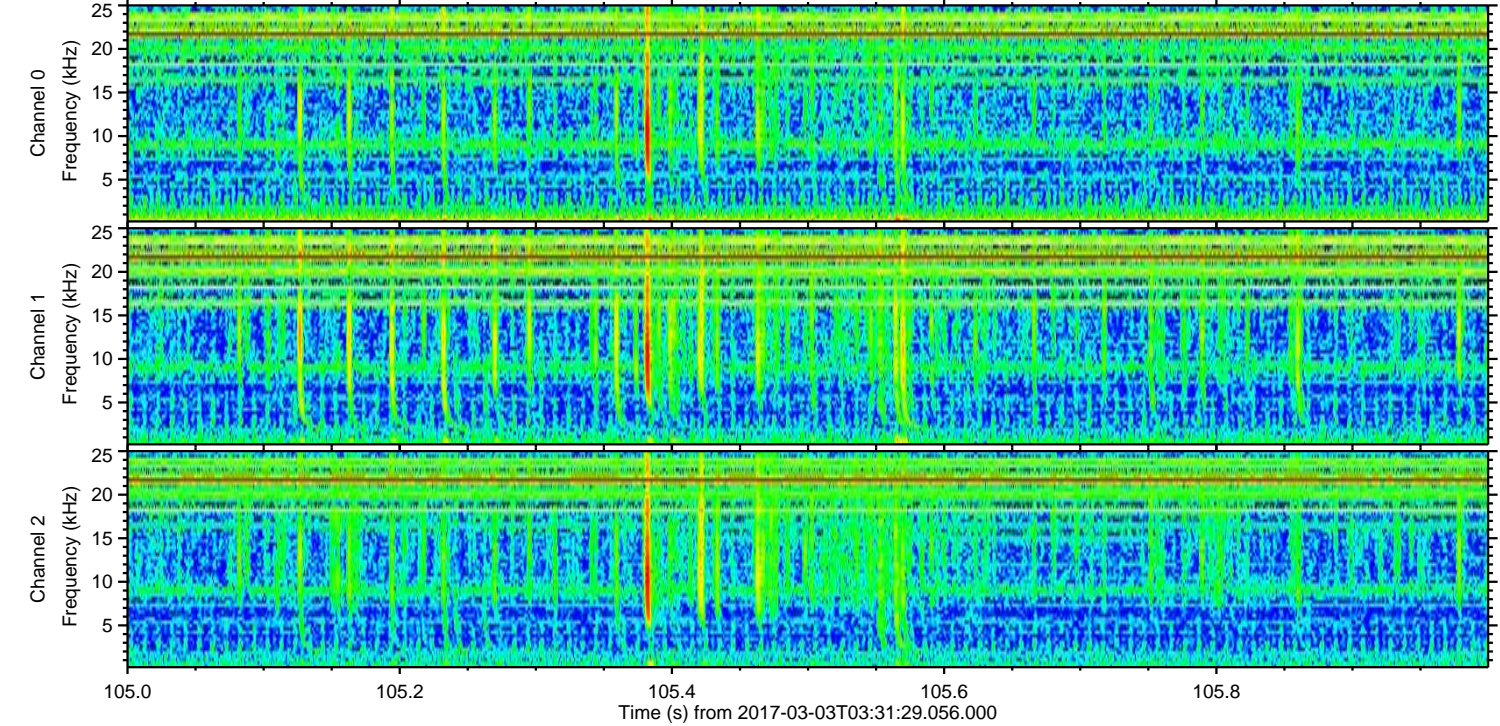
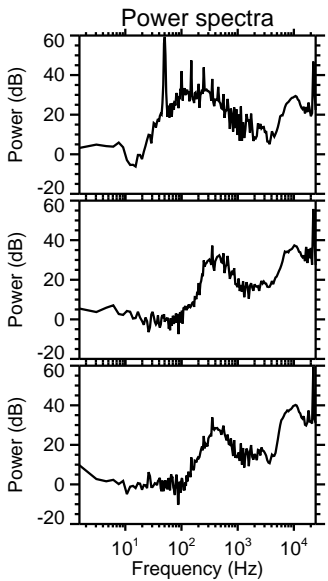
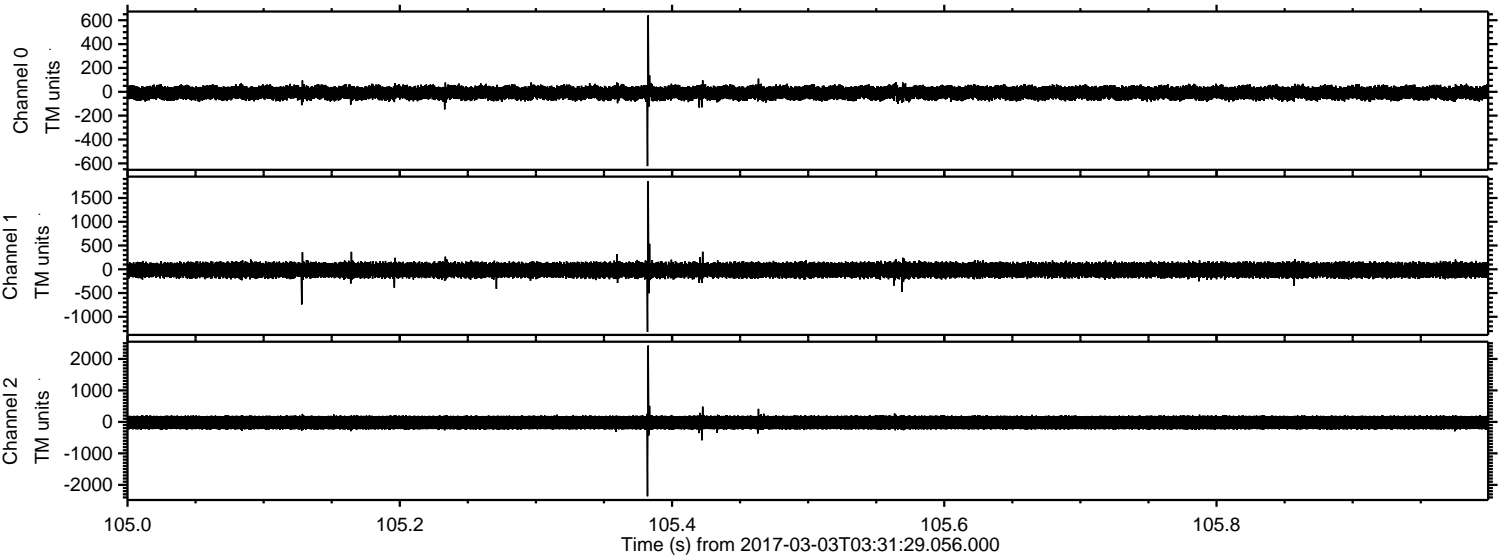

Processed Fri Mar 3 04:39:21 2017 by ELM ver.2012-10-06 from 001__elm20170303_033128__dat00.bin

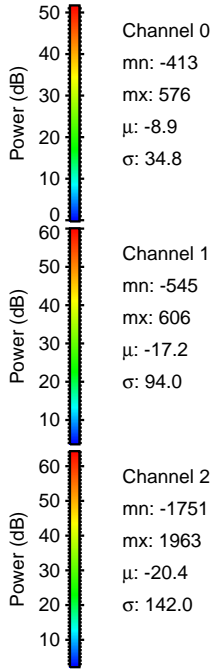
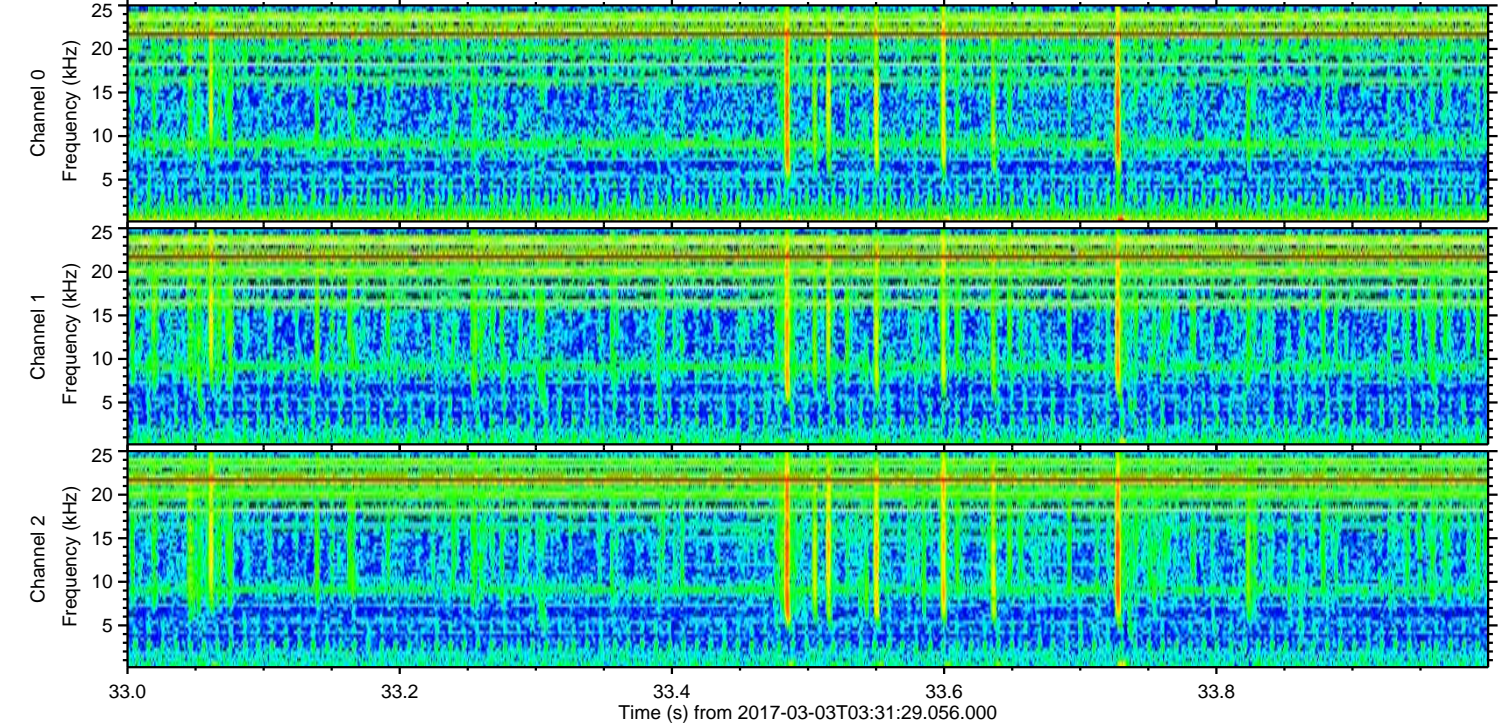
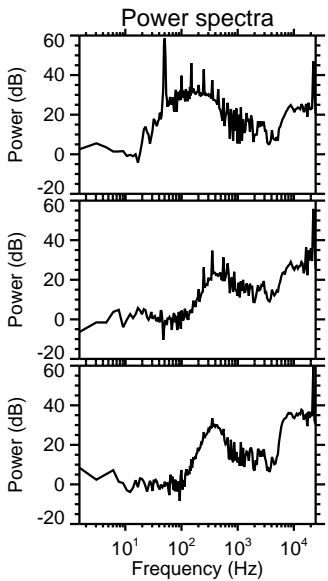
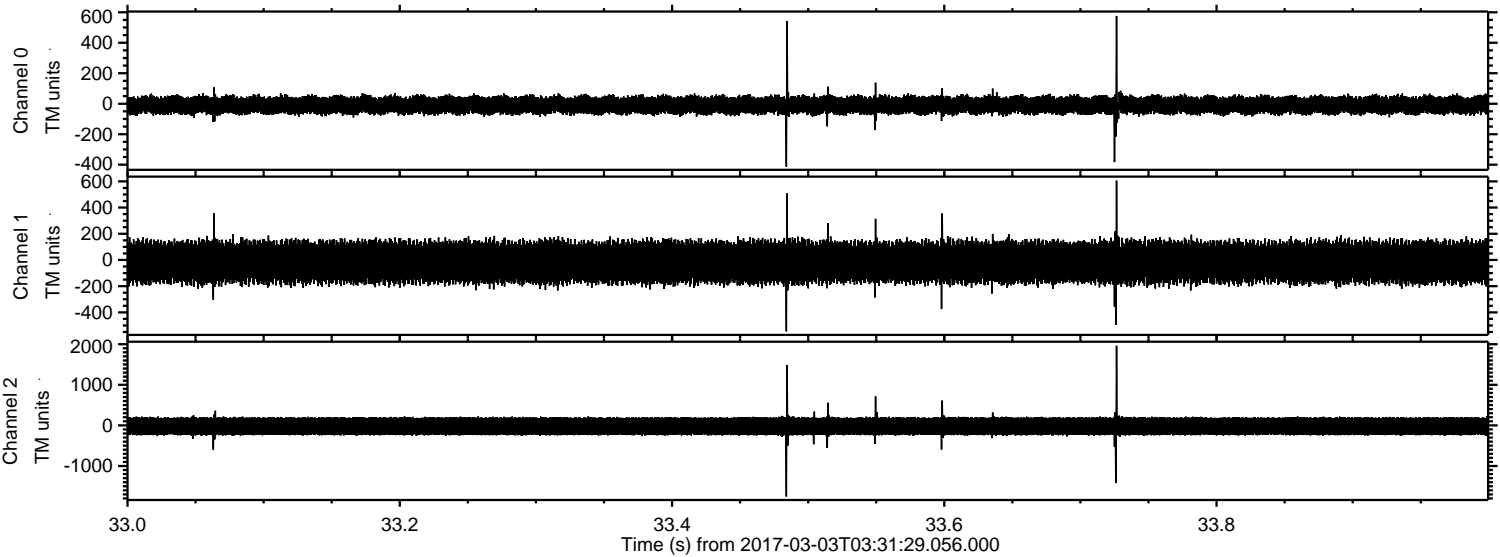

Processed Fri Mar 3 04:39:22 2017 by ELM ver.2012-10-06 from 001__elm20170303_033128__dat00.bin

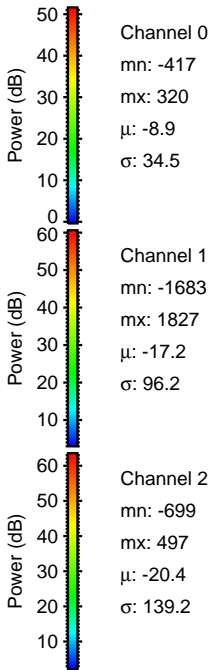
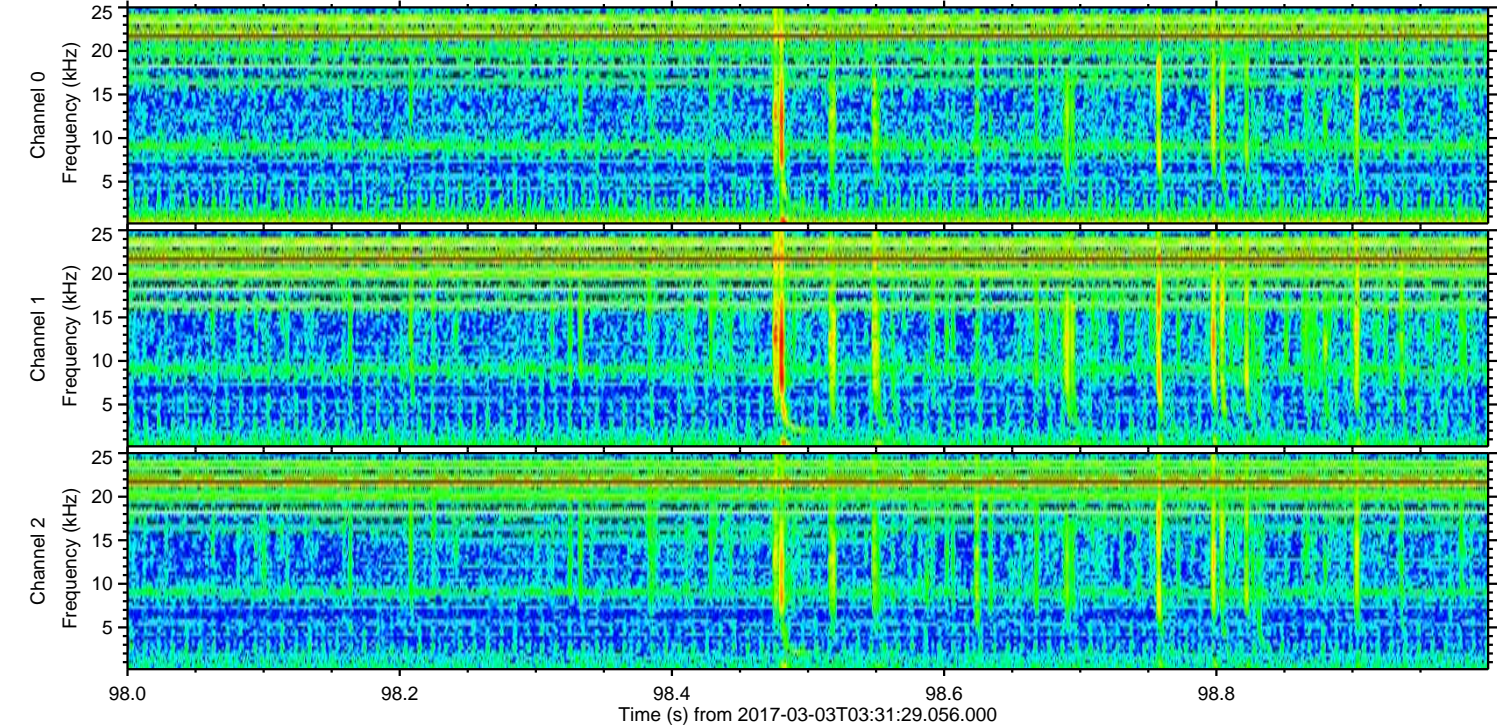
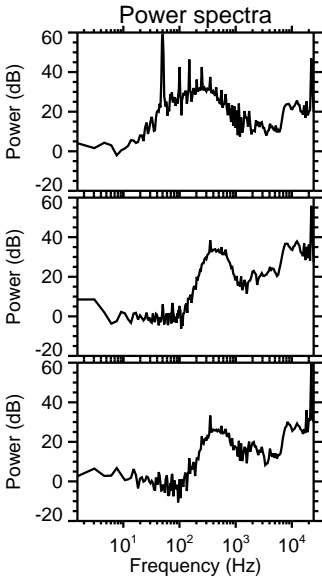
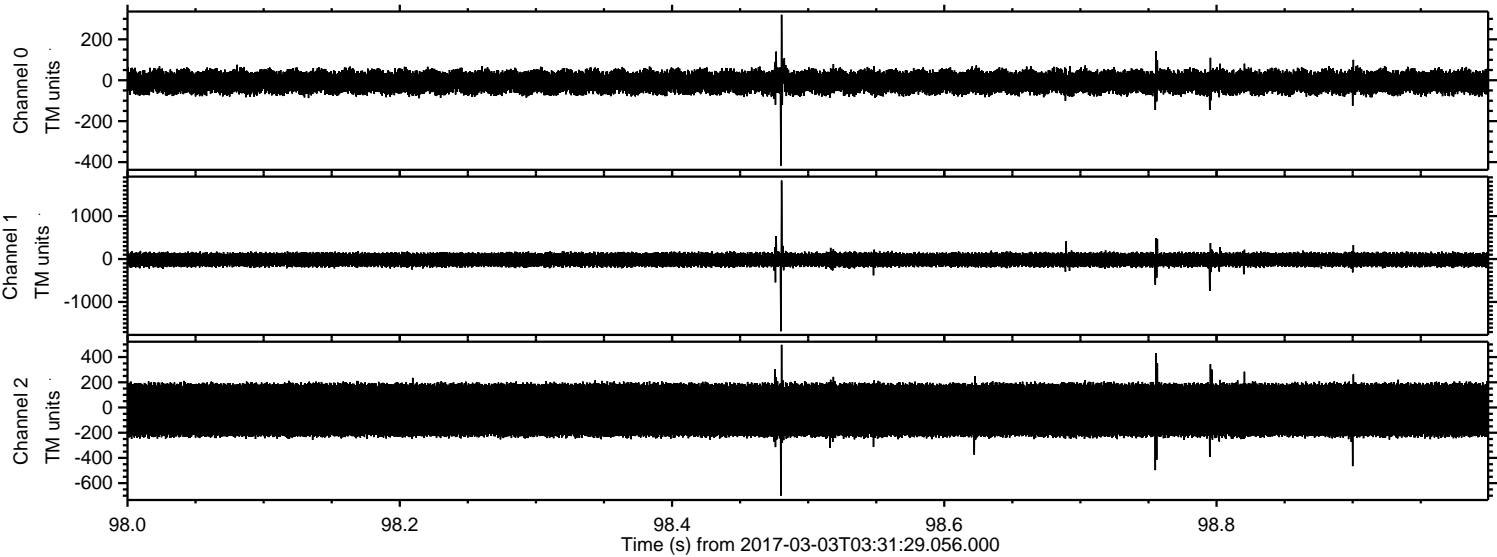

ELMAVAN 3D WAVEFORMS (Measured data sampled at 50 kHz) 51000 packets of 144 samples from 2017-03-03T03:31:29.056.000. Part 118/147

Processed Fri Mar 3 04:39:23 2017 by ELM ver.2012-10-06 from 001__elm20170303_033128__dat00.bin

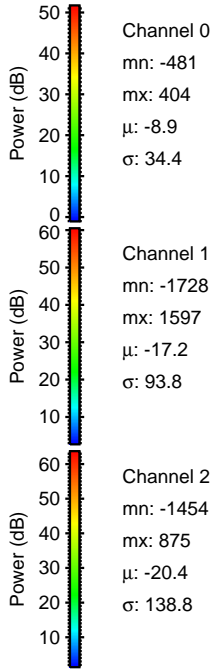
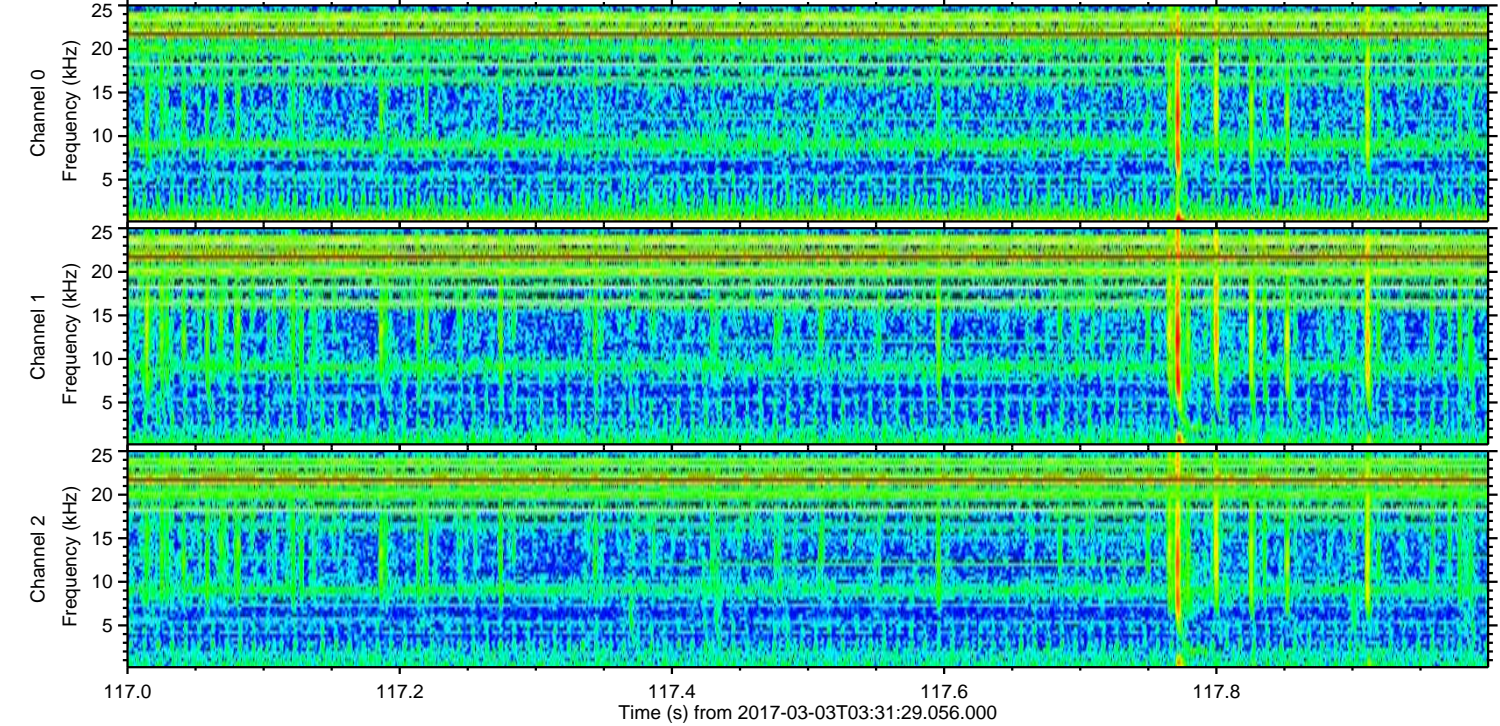
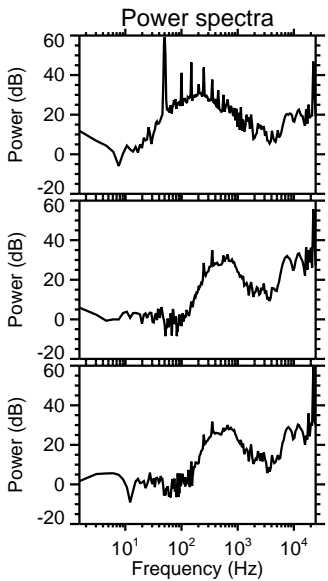
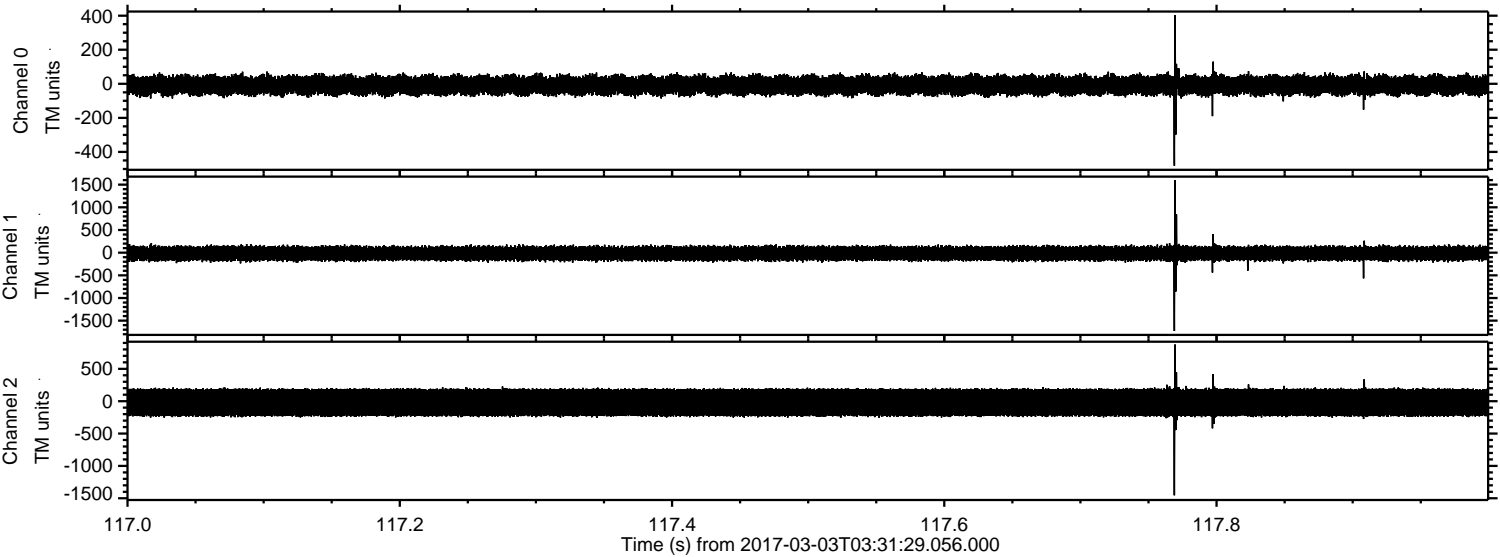

Processed Fri Mar 3 04:39:24 2017 by ELM ver.2012-10-06 from 001__elm20170303_033128__dat00.bin

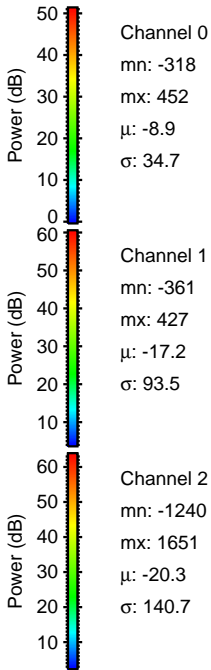
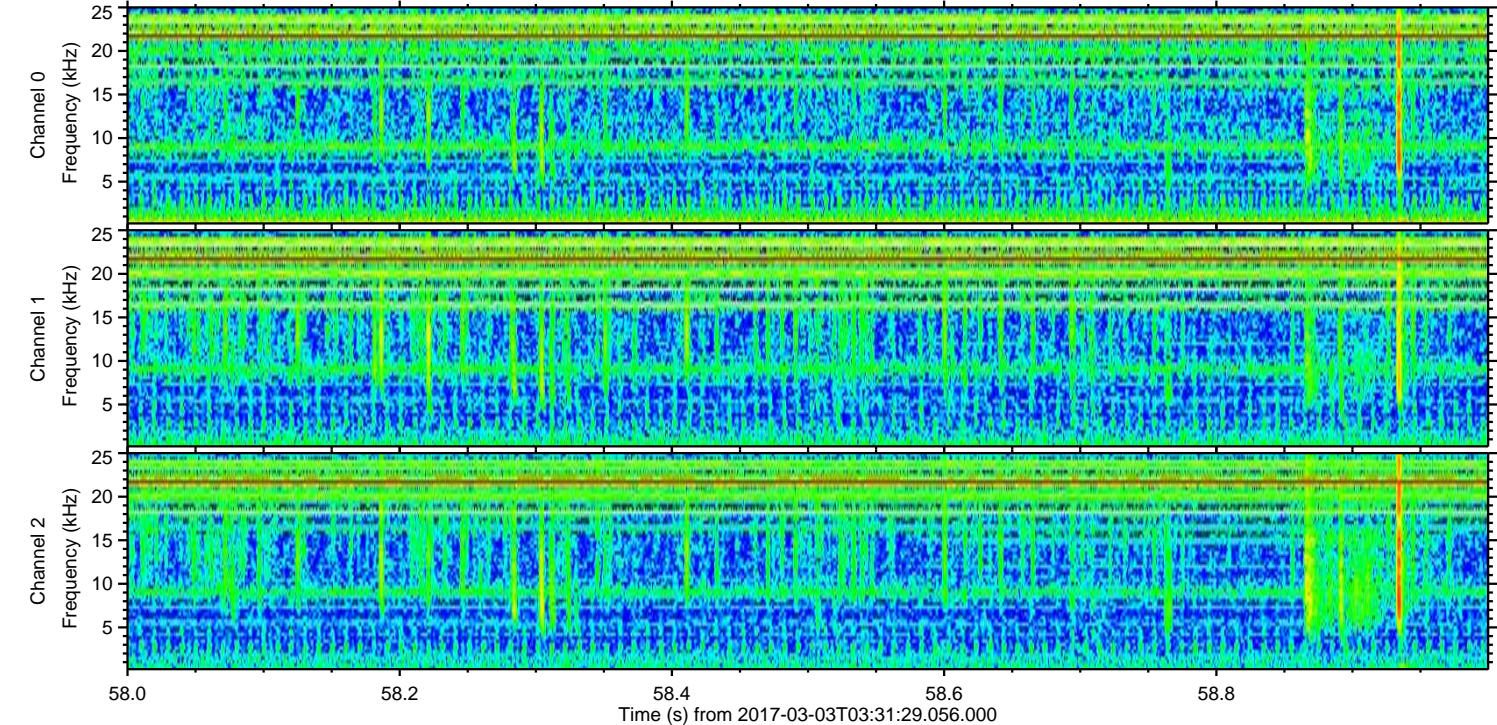
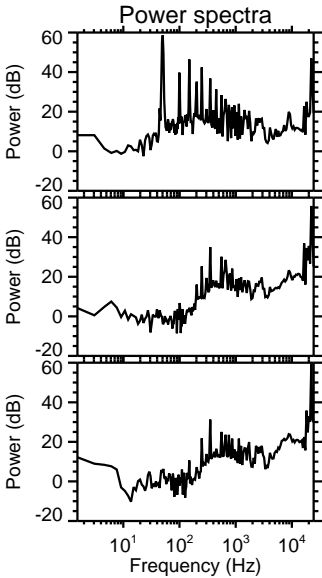
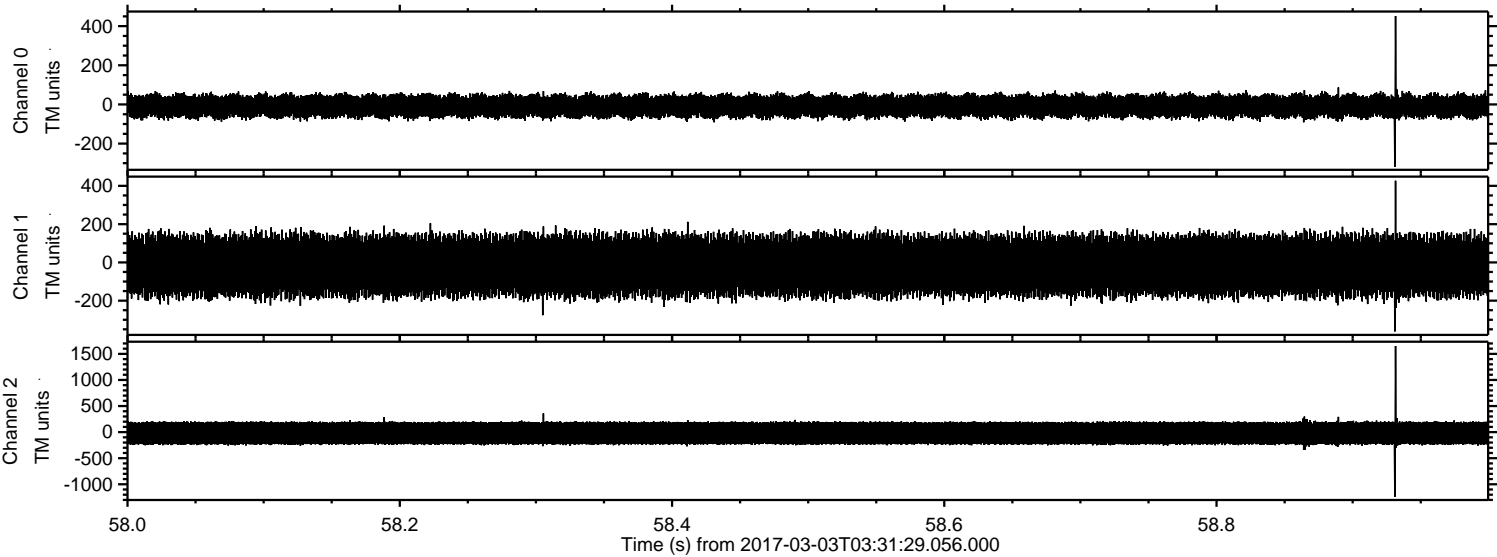

ELMAVAN 3D WAVEFORMS (Measured data sampled at 50 kHz) 51000 packets of 144 samples from 2017-03-03T03:31:29.056.000. Part 138/147

Processed Fri Mar 3 04:39:25 2017 by ELM ver.2012-10-06 from 001__elm20170303_033128__dat00.bin

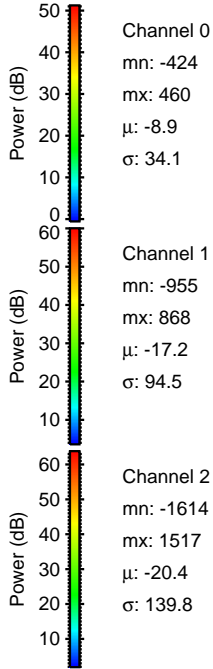
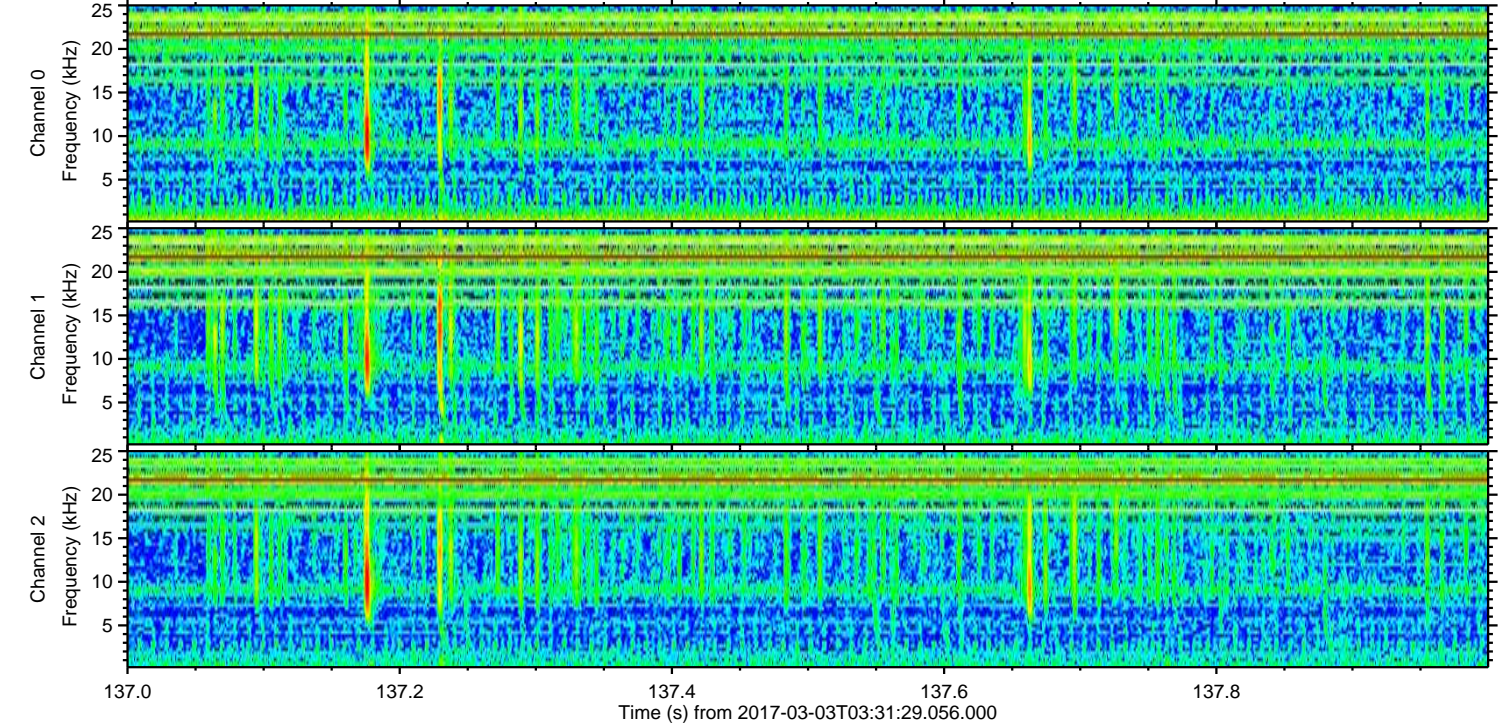
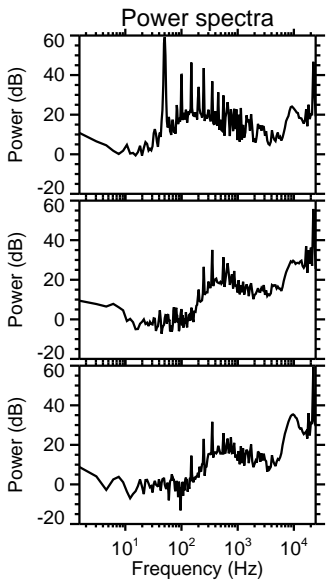
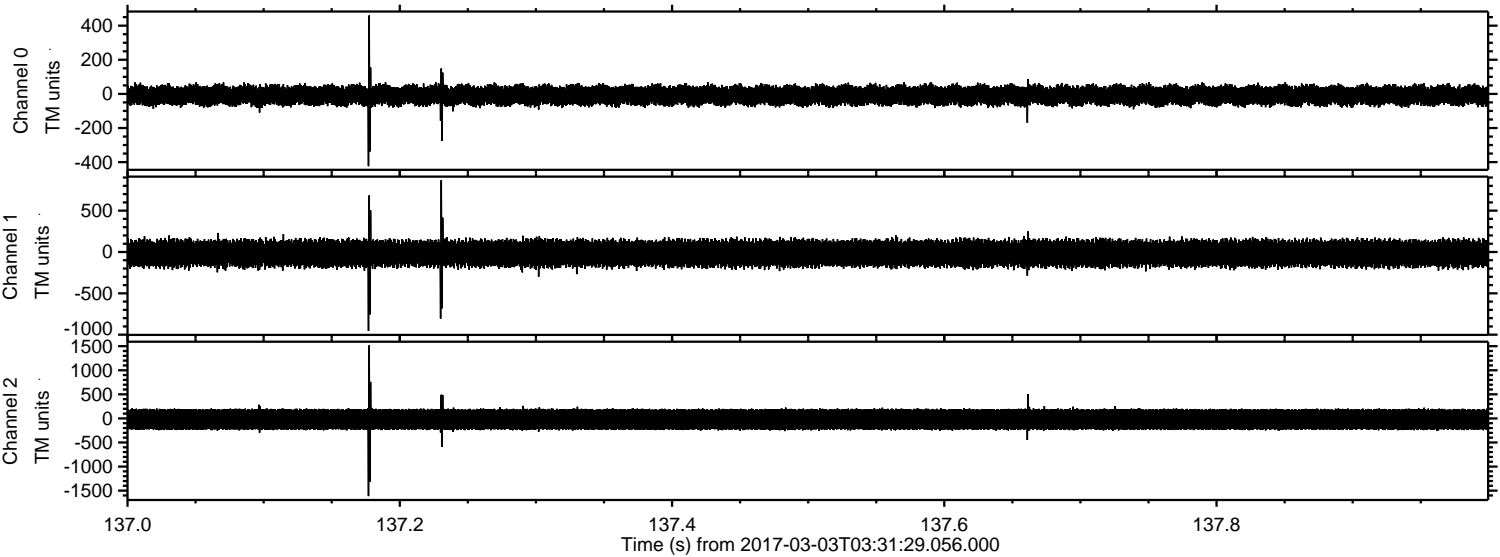

Processed Fri Mar 3 04:39:25 2017 by ELM ver.2012-10-06 from 001__elm20170303_033128__dat00.bin

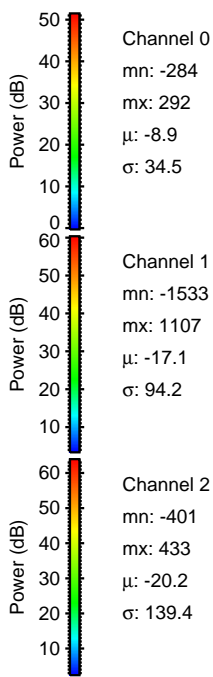
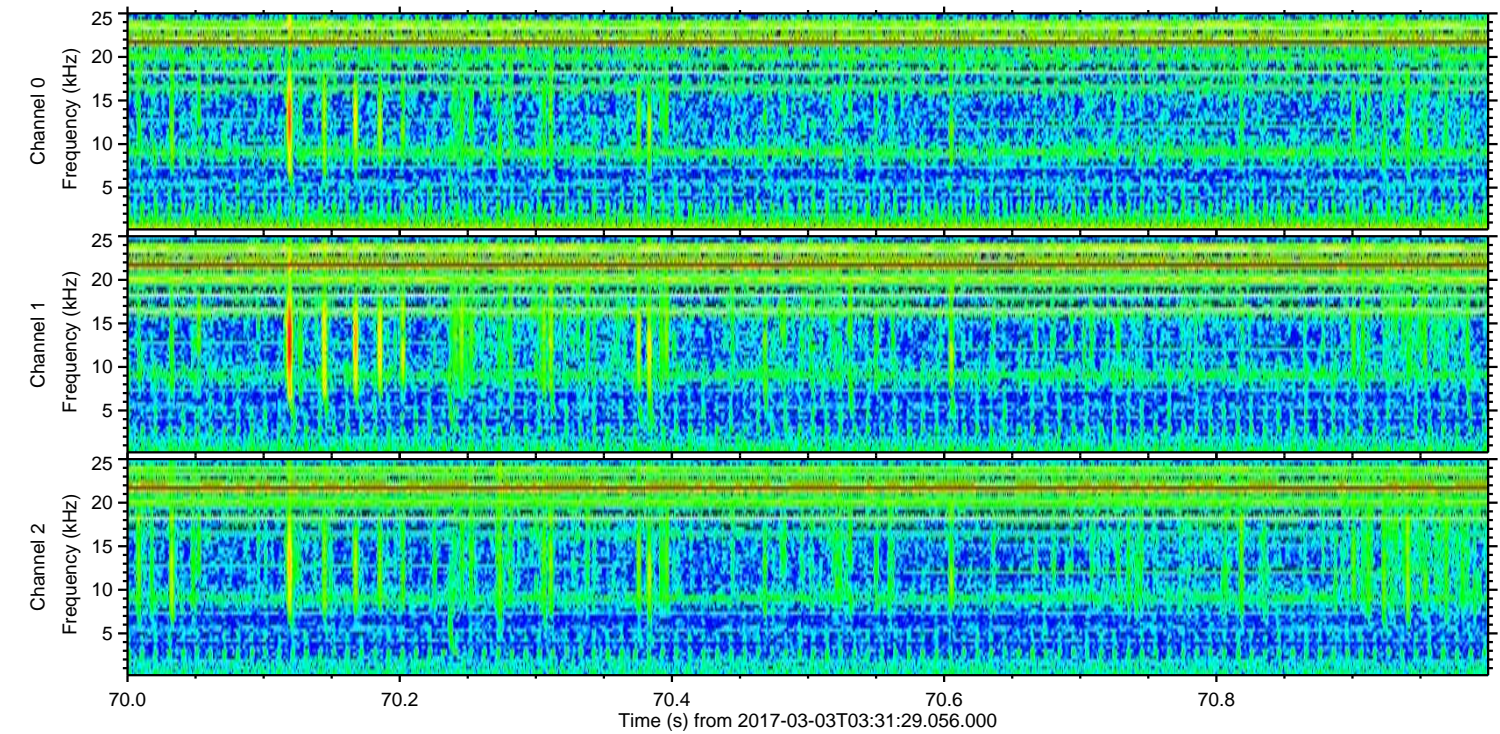
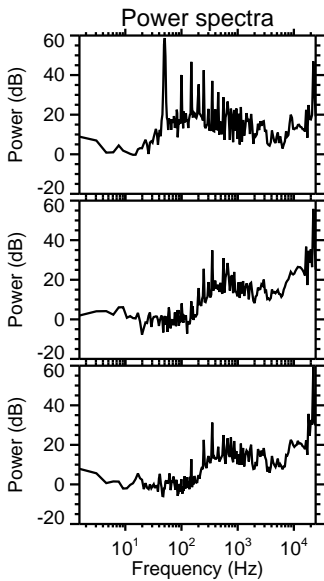
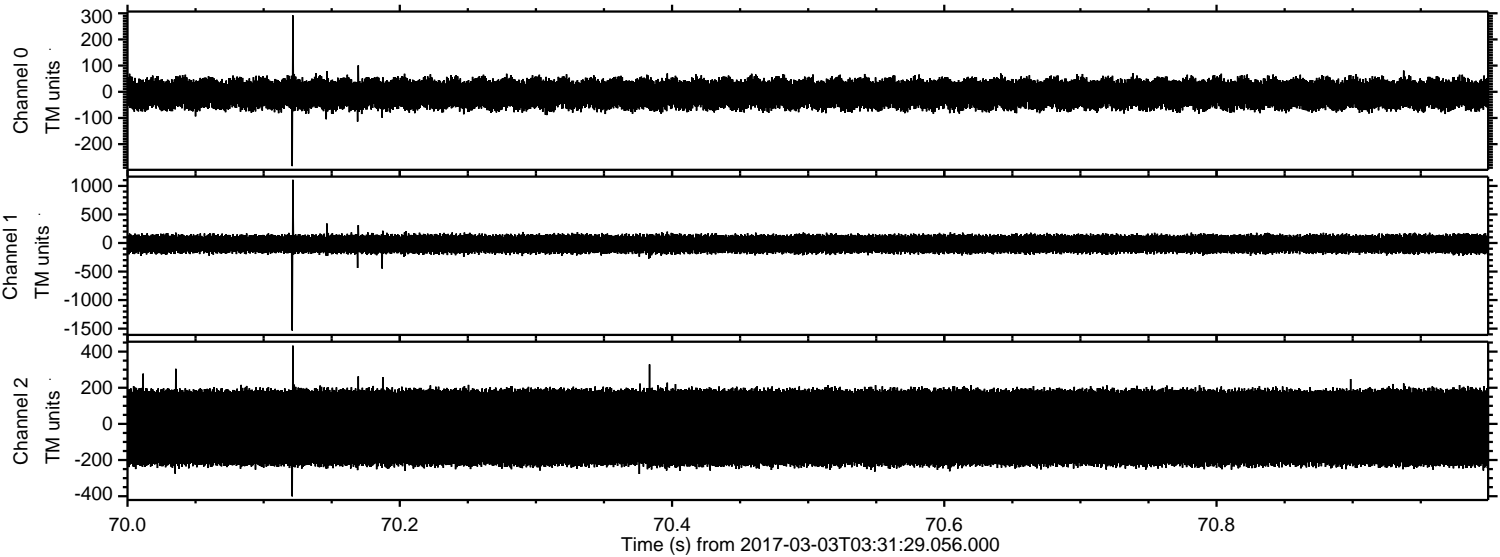

ELMAVAN 3D WAVEFORMS (Measured data sampled at 50 kHz) 51000 packets of 144 samples from 2017-03-03T03:31:29.056.000. Part 110/147

Processed Fri Mar 3 04:39:26 2017 by ELM ver.2012-10-06 from 001__elm20170303_033128__dat00.bin

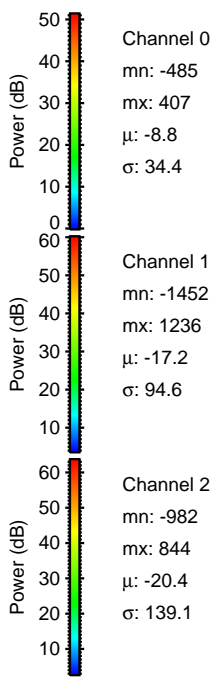
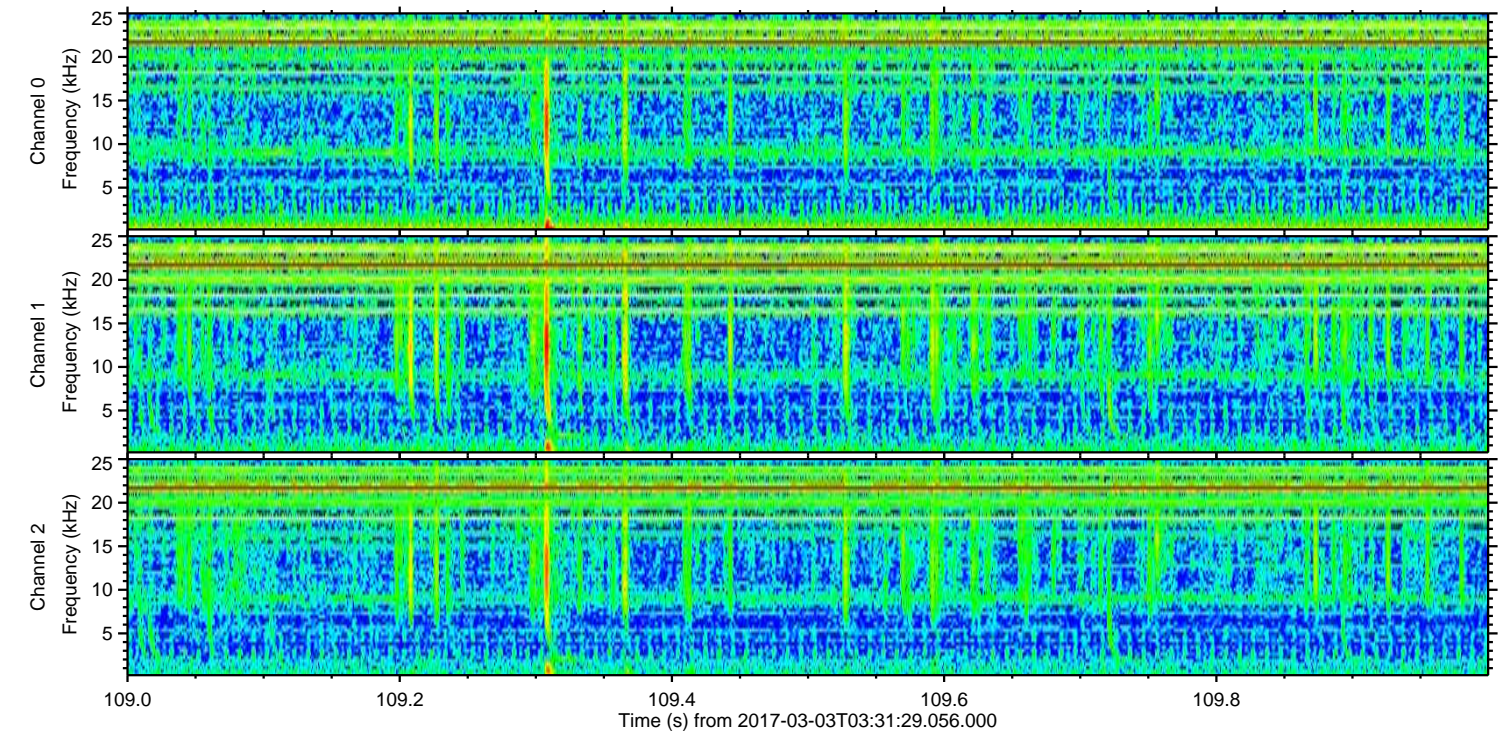
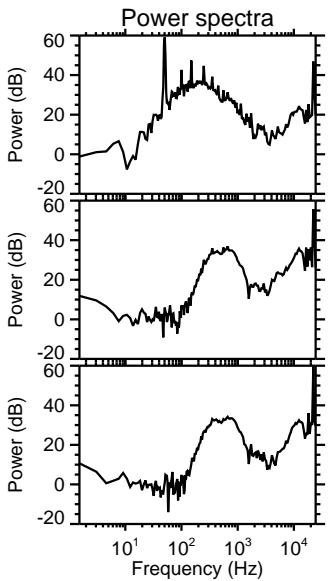
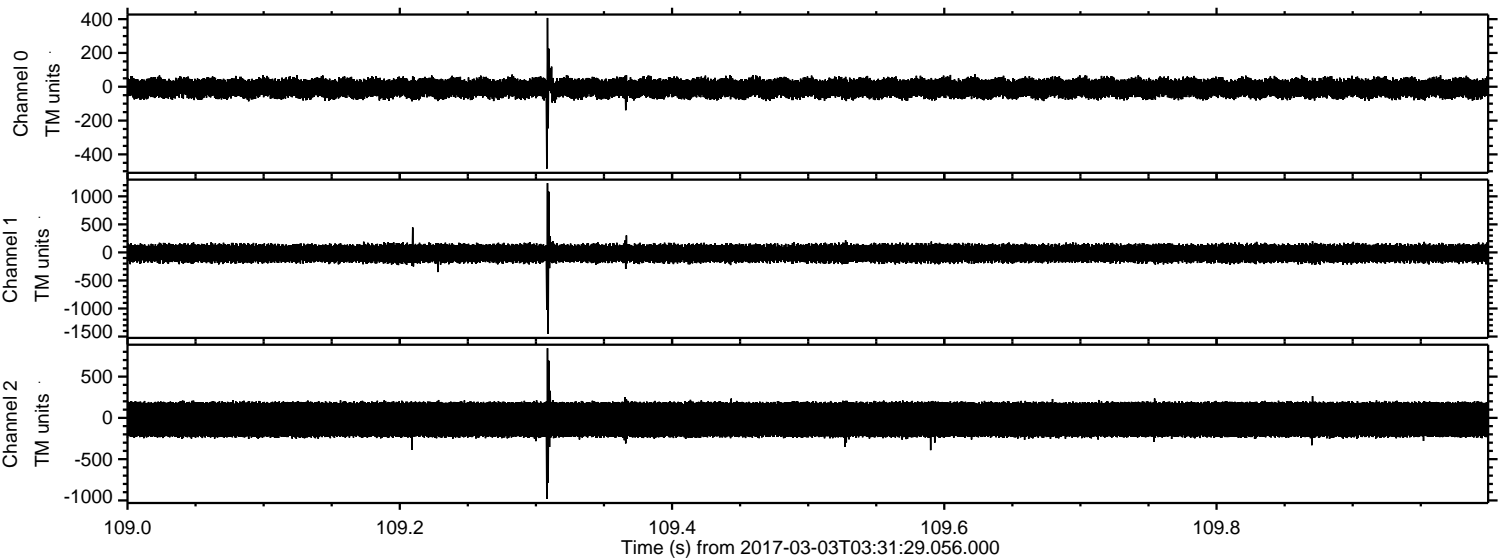

Channel 0
mn: -485
mx: 407
 μ : -8.8
 σ : 34.4

Channel 1
mn: -1452
mx: 1236
 μ : -17.2
 σ : 94.6

Channel 2
mn: -982
mx: 844
 μ : -20.4
 σ : 139.1

Processed Fri Mar 3 04:39:27 2017 by ELM ver.2012-10-06 from 001__elm20170303_033128__dat00.bin

