

ELMAVAN 3D WAVEFORMS (Measured data sampled at 50 kHz) 51000 packets of 144 samples from 2017-03-03T03:11:28.171.000.

Processed Fri Mar 3 04:19:10 2017 by ELM ver.2012-10-06 from 001__elm20170303_031127__dat00.bin

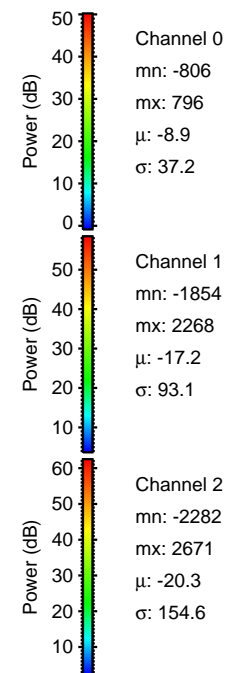
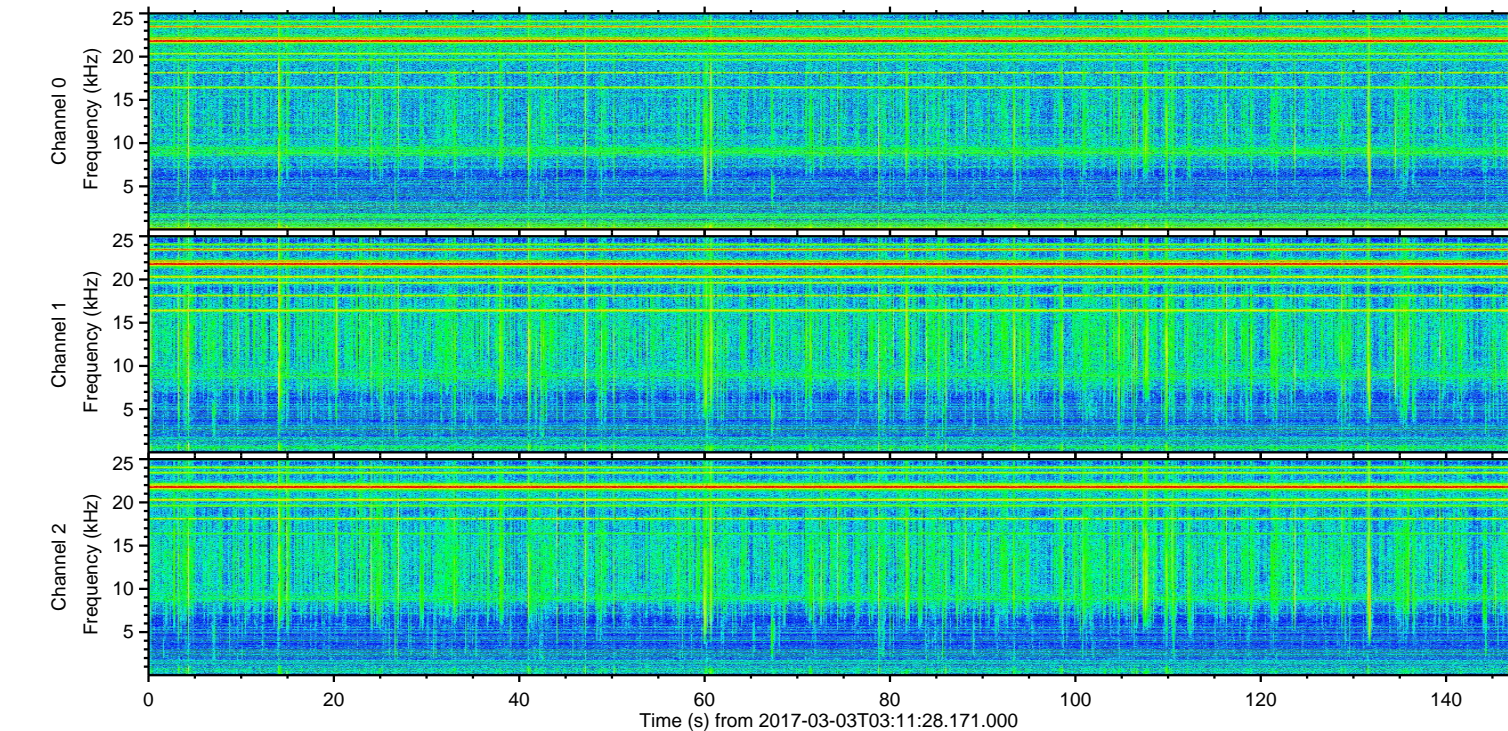
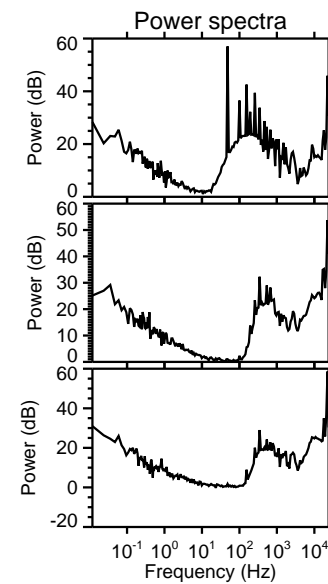
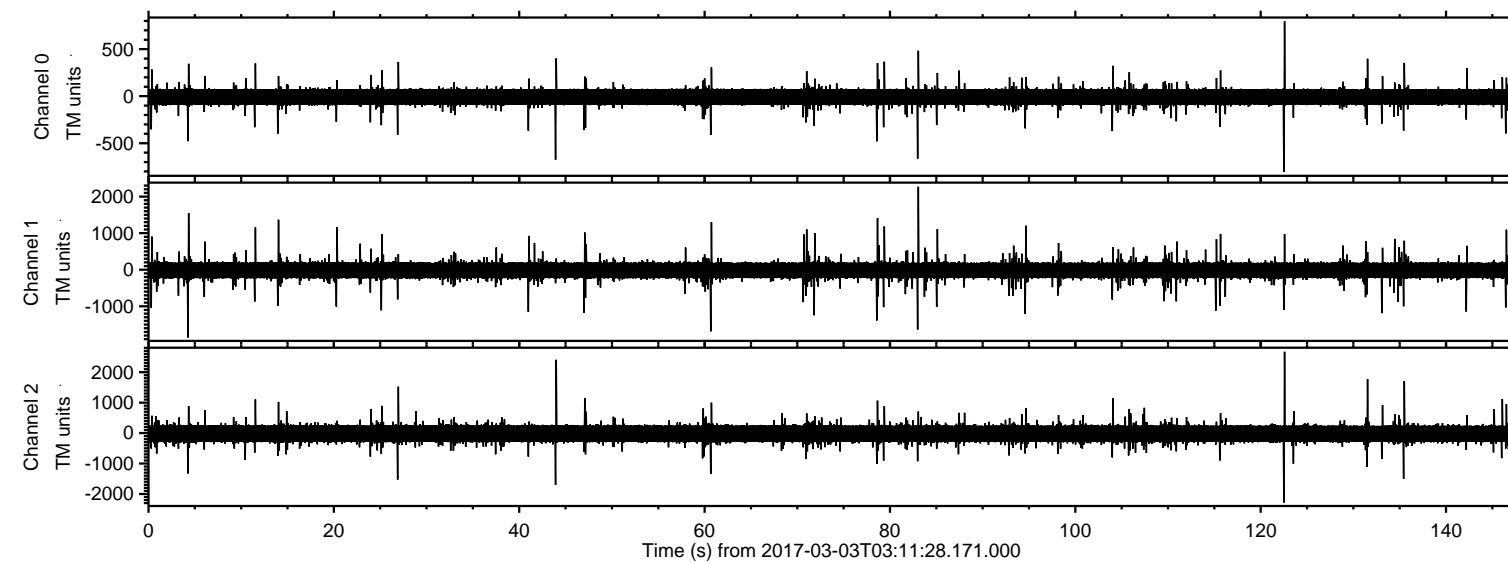

ELMAVAN 3D WAVEFORMS (Measured data sampled at 50 kHz) 51000 packets of 144 samples from 2017-03-03T03:11:28.171.000. Part 123/147

Processed Fri Mar 3 04:19:21 2017 by ELM ver.2012-10-06 from 001__elm20170303_031127__dat00.bin

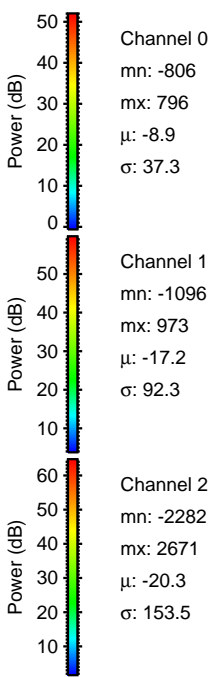
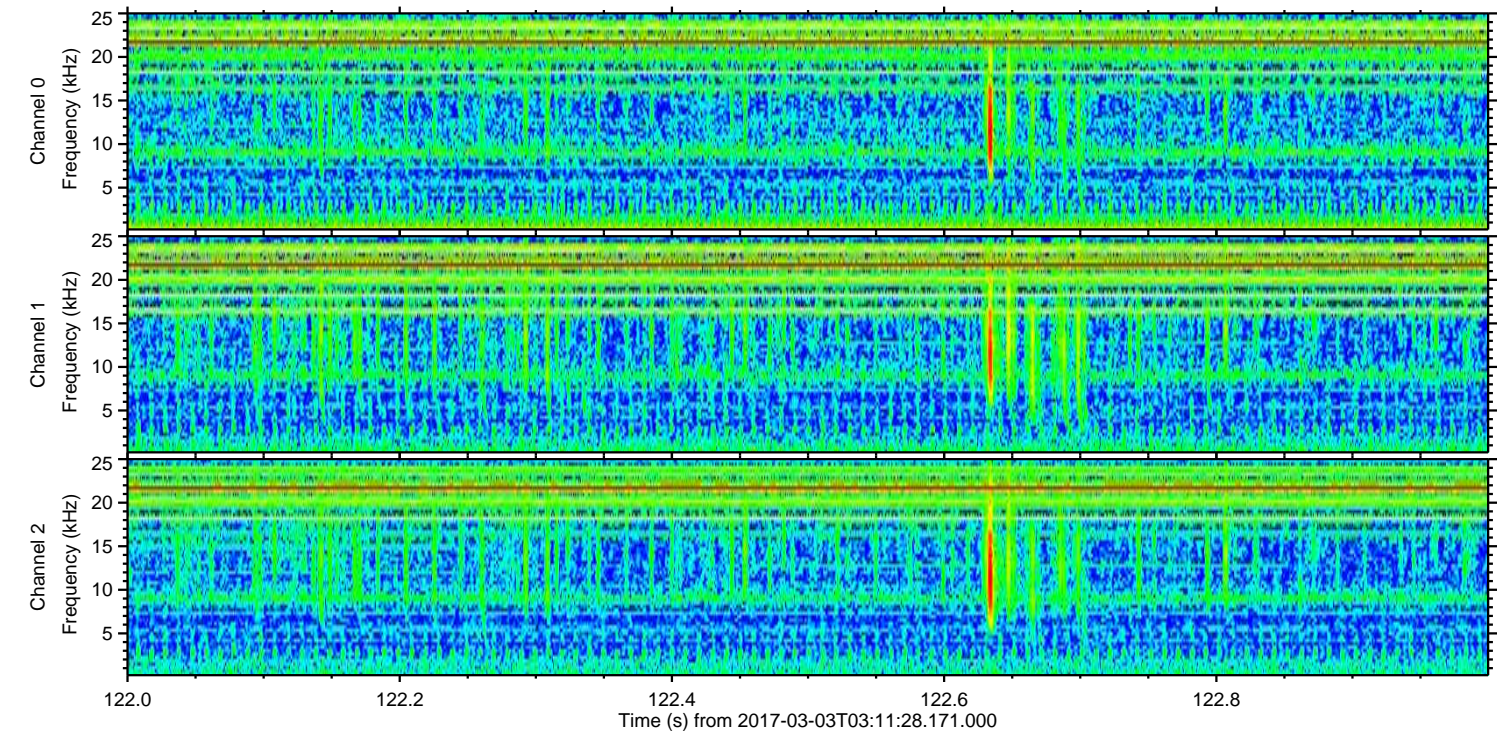
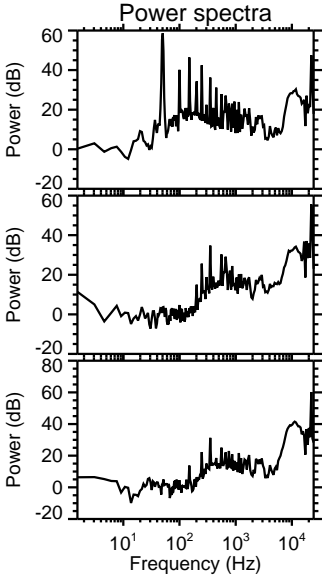
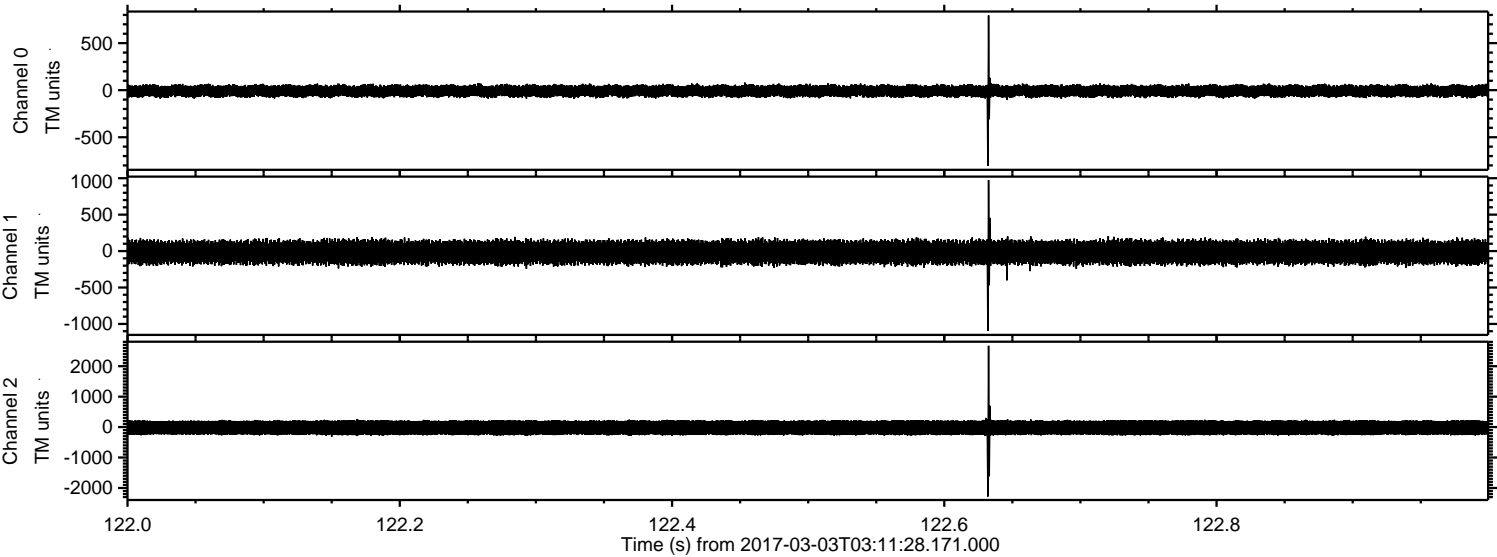

Processed Fri Mar 3 04:19:22 2017 by ELM ver.2012-10-06 from 001__elm20170303_031127__dat00.bin

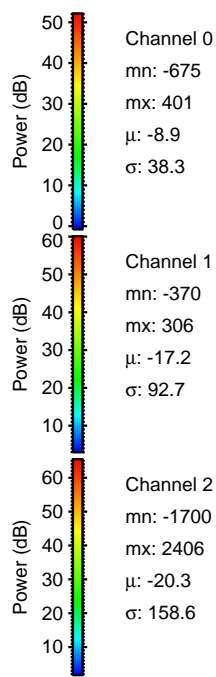
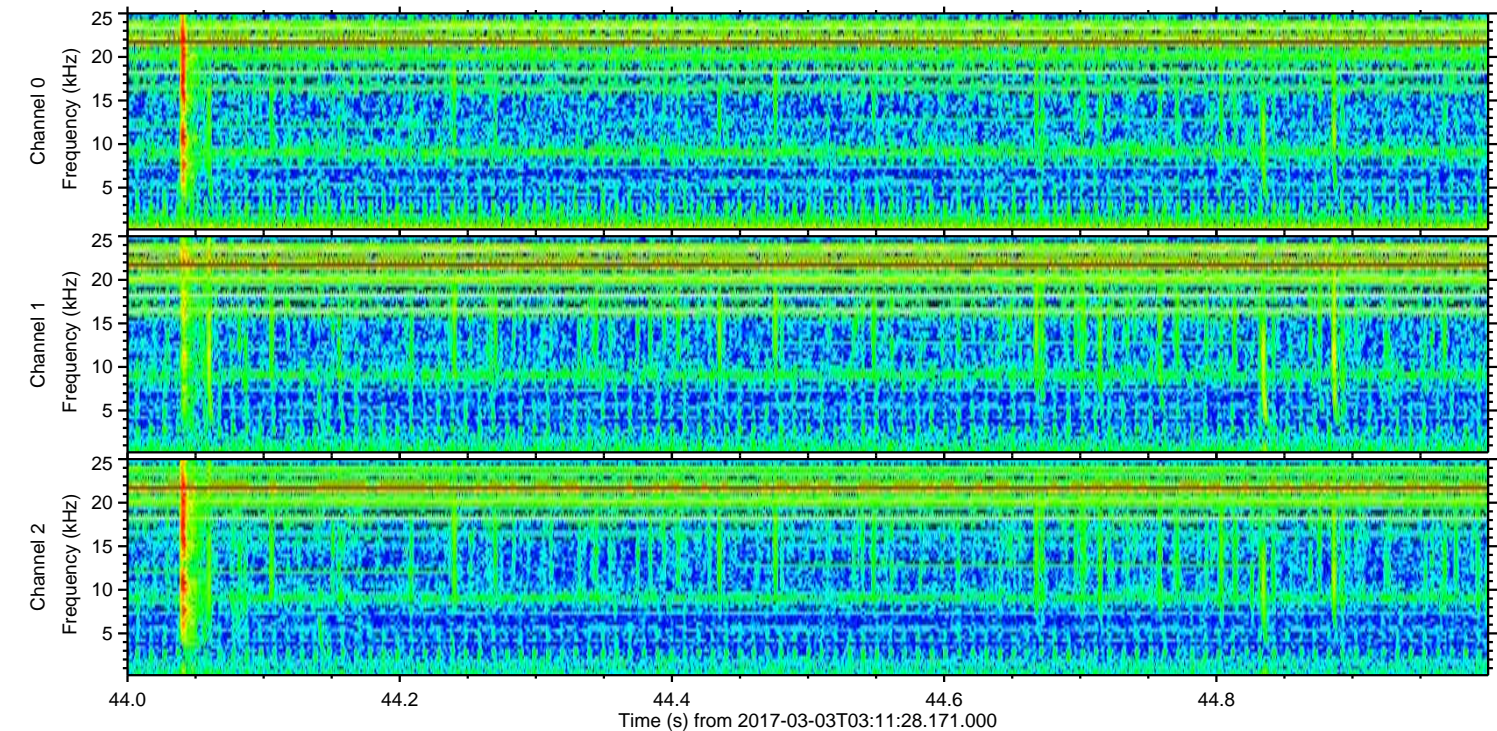
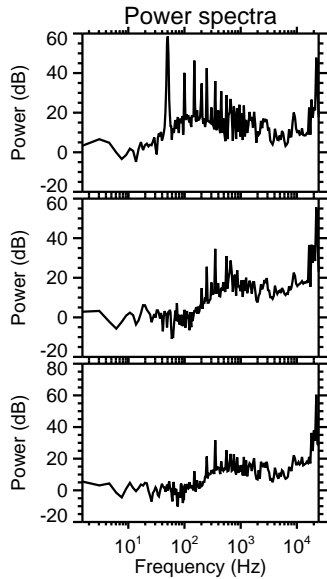
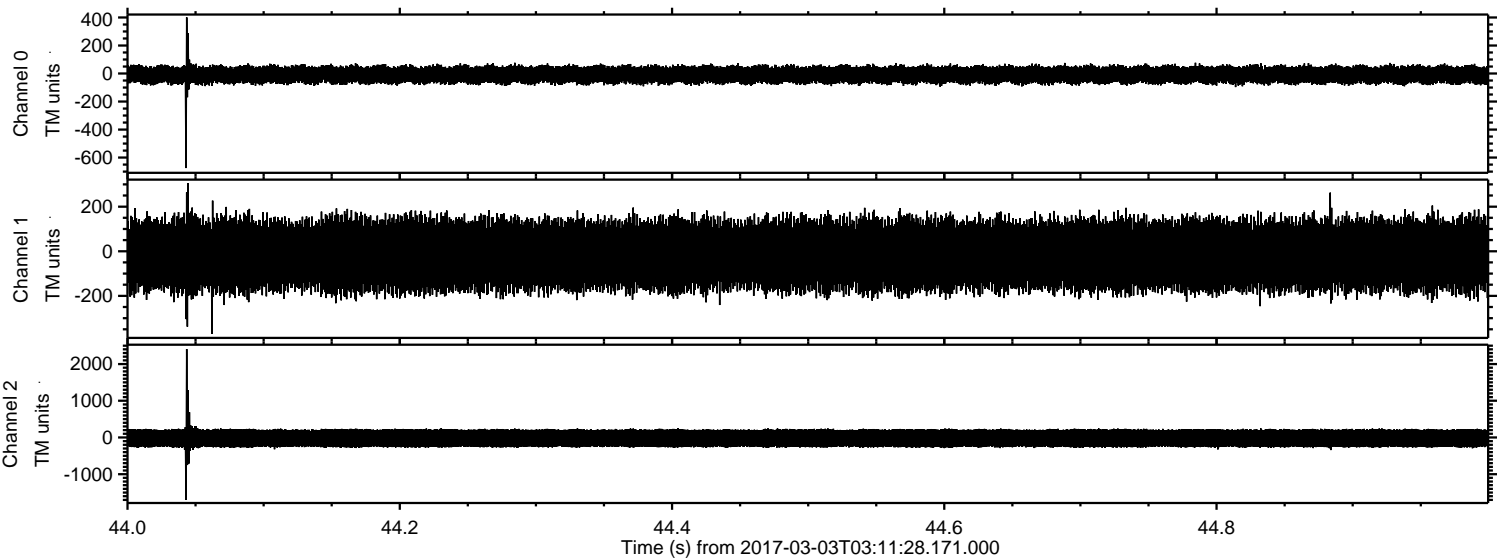

Channel 0
mn: -675
mx: 401
 μ : -8.9
 σ : 38.3

Channel 1
mn: -370
mx: 306
 μ : -17.2
 σ : 92.7

Channel 2
mn: -1700
mx: 2406
 μ : -20.3
 σ : 158.6

Processed Fri Mar 3 04:19:23 2017 by ELM ver.2012-10-06 from 001__elm20170303_031127__dat00.bin

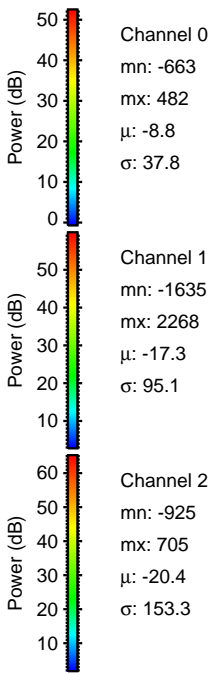
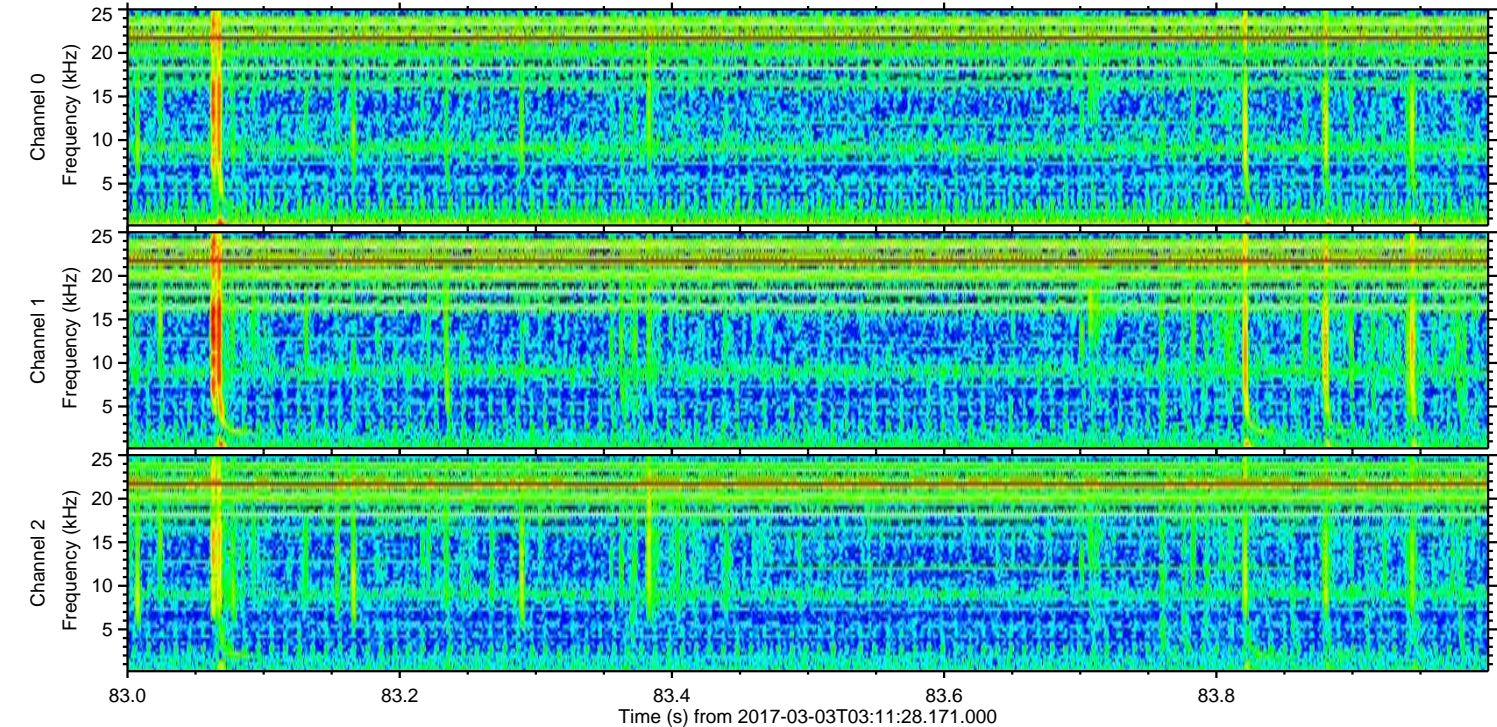
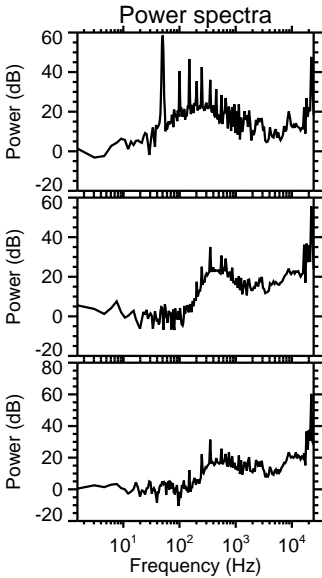
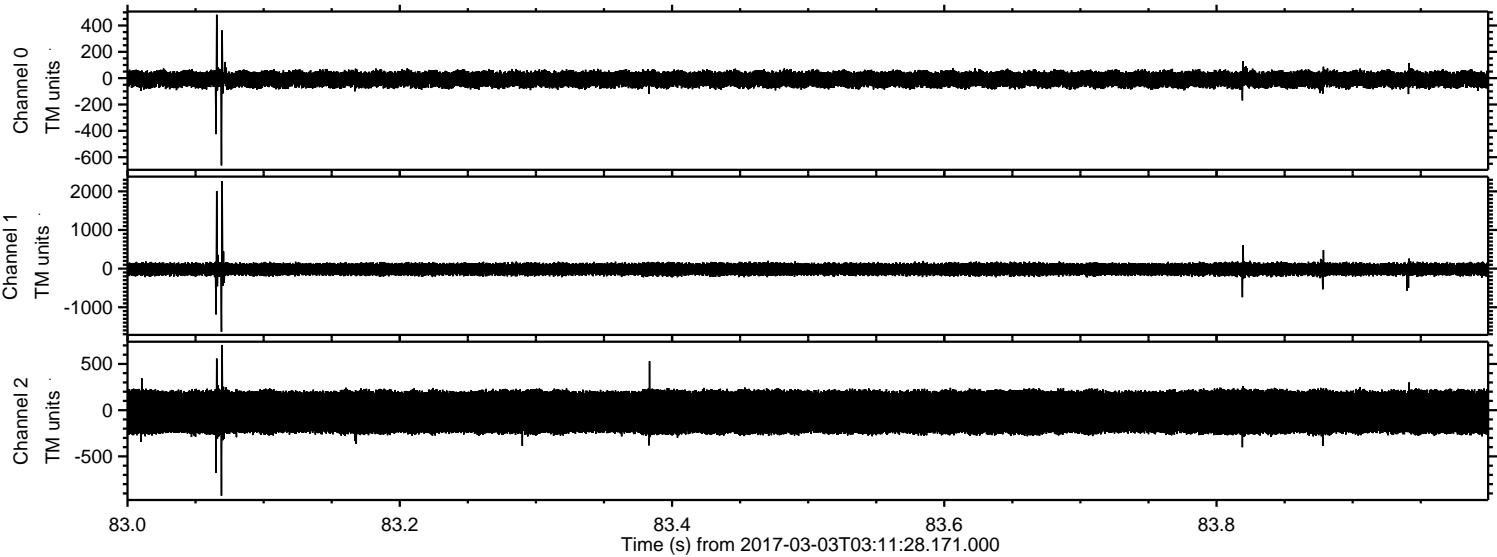

Processed Fri Mar 3 04:19:24 2017 by ELM ver.2012-10-06 from 001__elm20170303_031127__dat00.bin

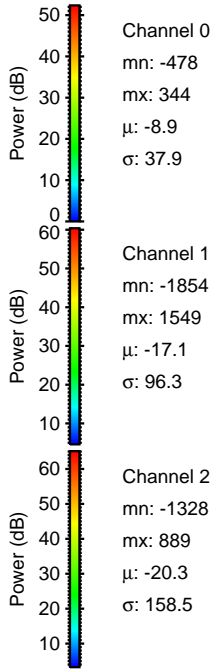
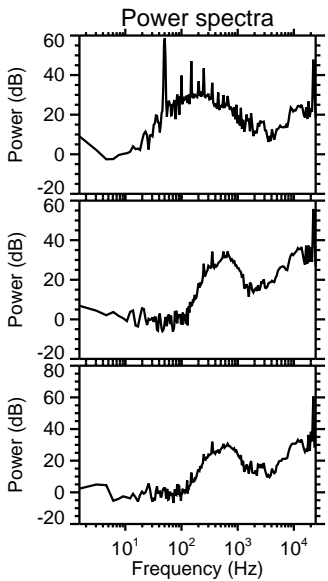
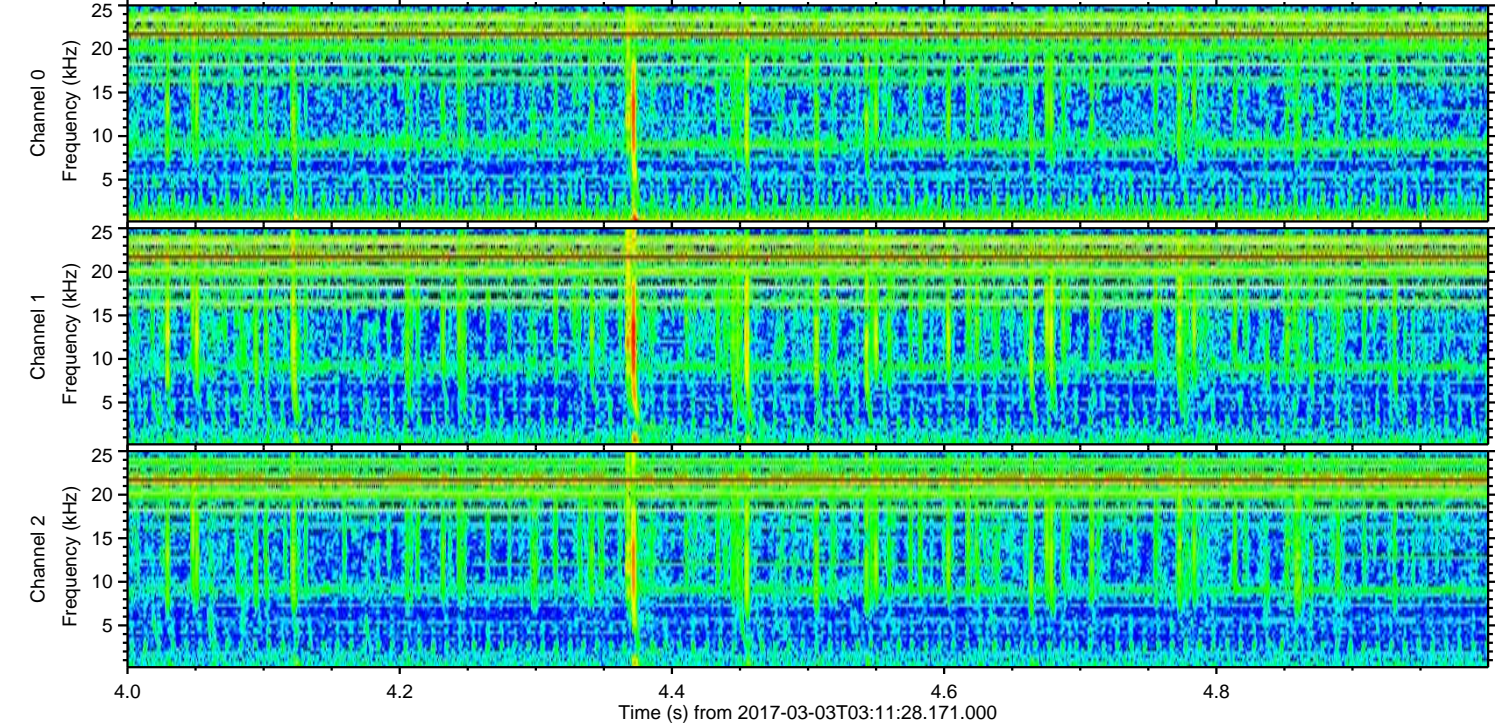
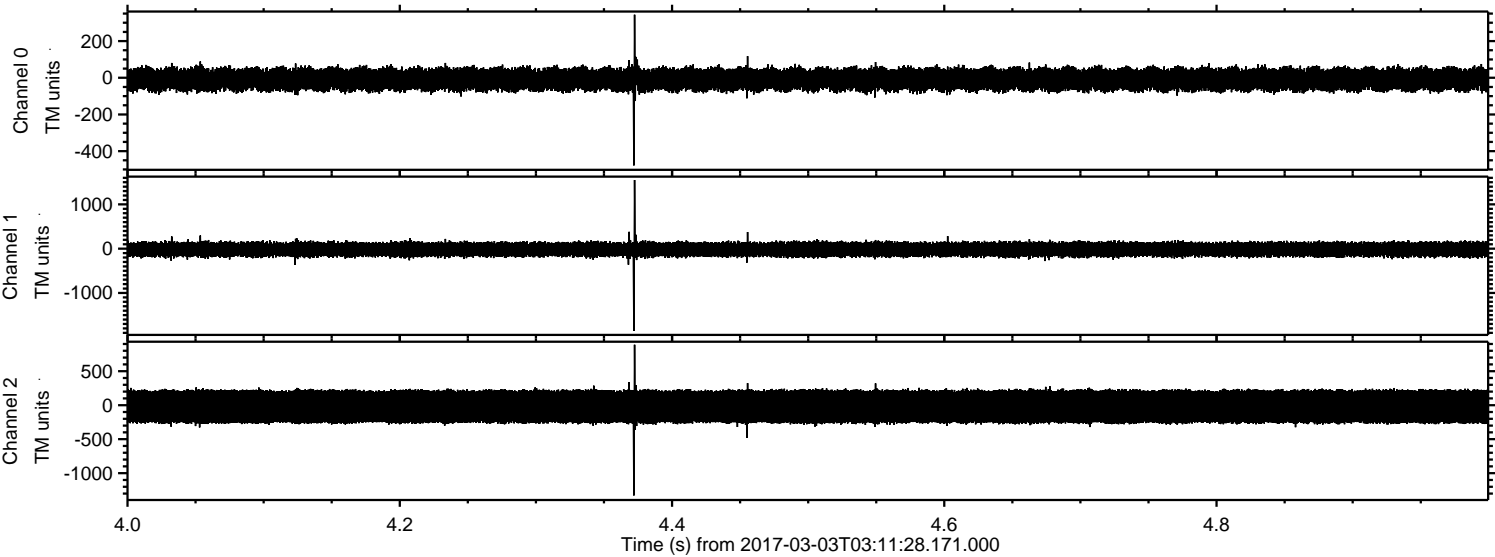

ELMAVAN 3D WAVEFORMS (Measured data sampled at 50 kHz) 51000 packets of 144 samples from 2017-03-03T03:11:28.171.000. Part 132/147

Processed Fri Mar 3 04:19:25 2017 by ELM ver.2012-10-06 from 001__elm20170303_031127__dat00.bin

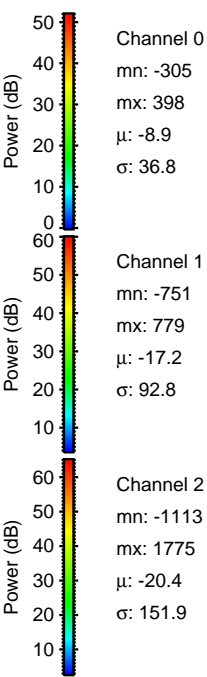
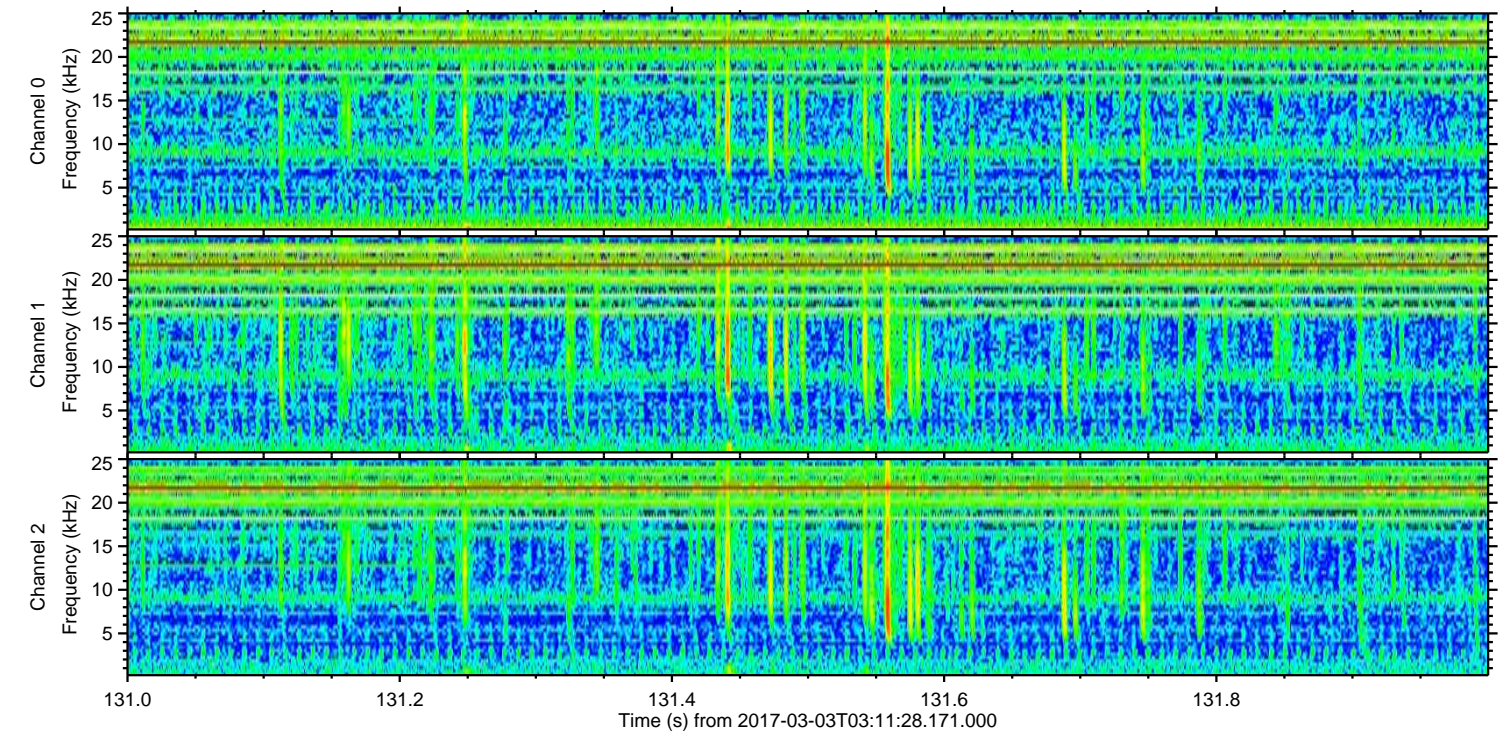
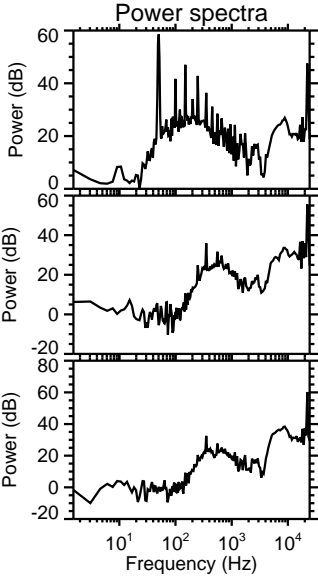
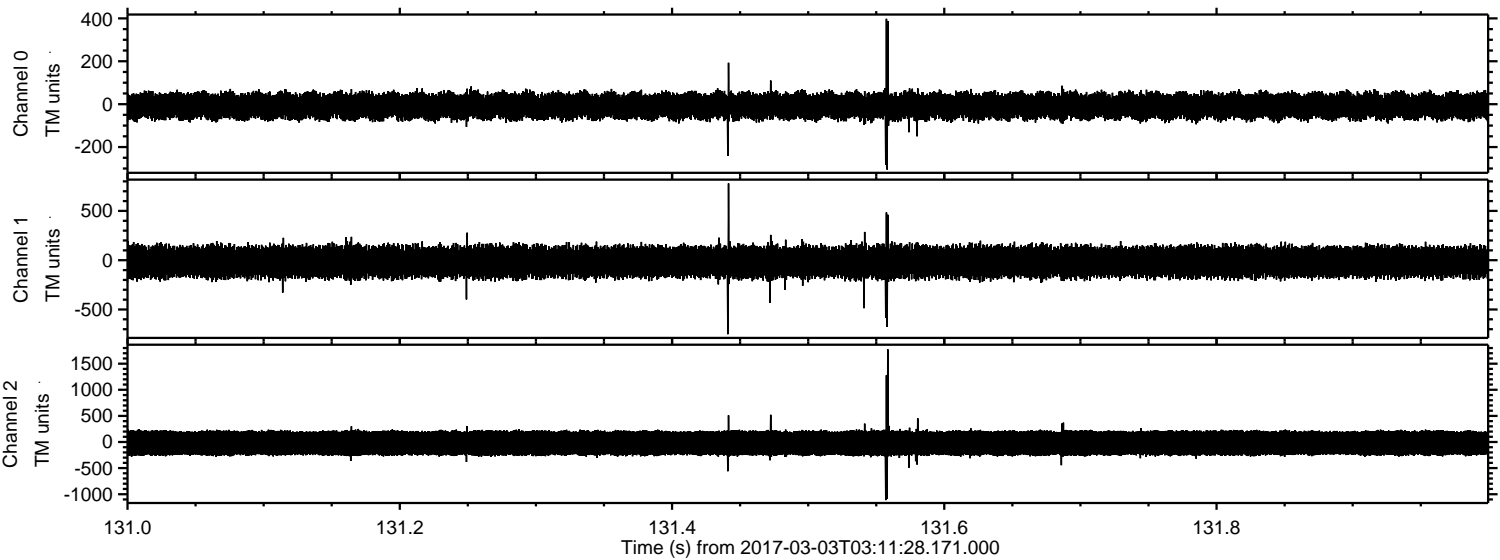

Channel 0
mn: -305
mx: 398
 μ : -8.9
 σ : 36.8

Channel 1
mn: -751
mx: 779
 μ : -17.2
 σ : 92.8

Channel 2
mn: -1113
mx: 1775
 μ : -20.4
 σ : 151.9

ELMAVAN 3D WAVEFORMS (Measured data sampled at 50 kHz) 51000 packets of 144 samples from 2017-03-03T03:11:28.171.000. Part 136/147

Processed Fri Mar 3 04:19:26 2017 by ELM ver.2012-10-06 from 001__elm20170303_031127__dat00.bin

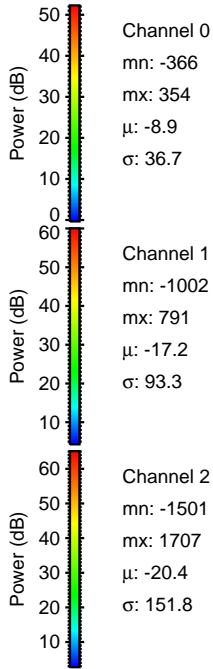
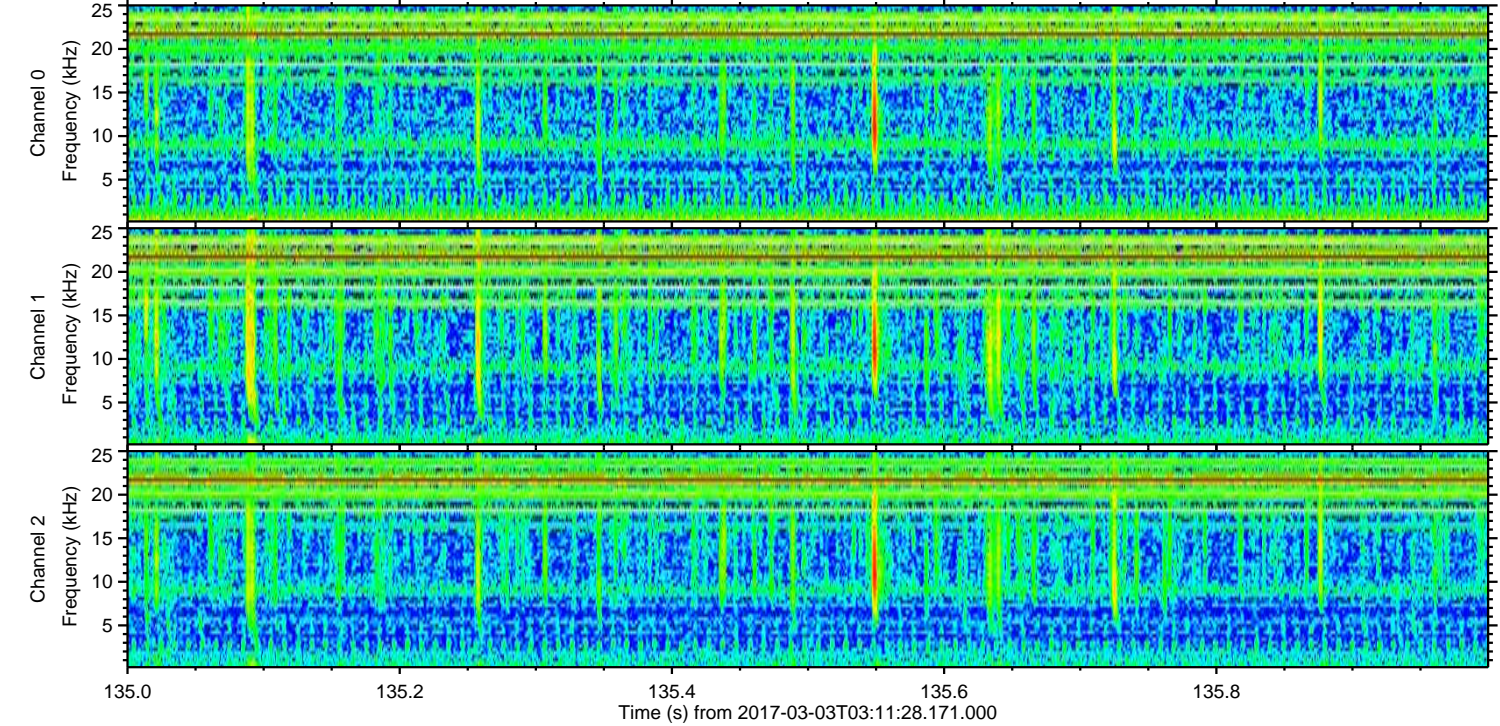
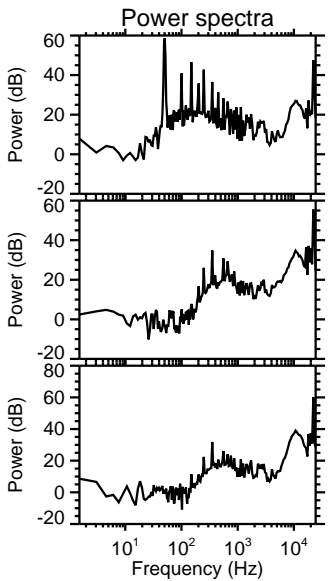
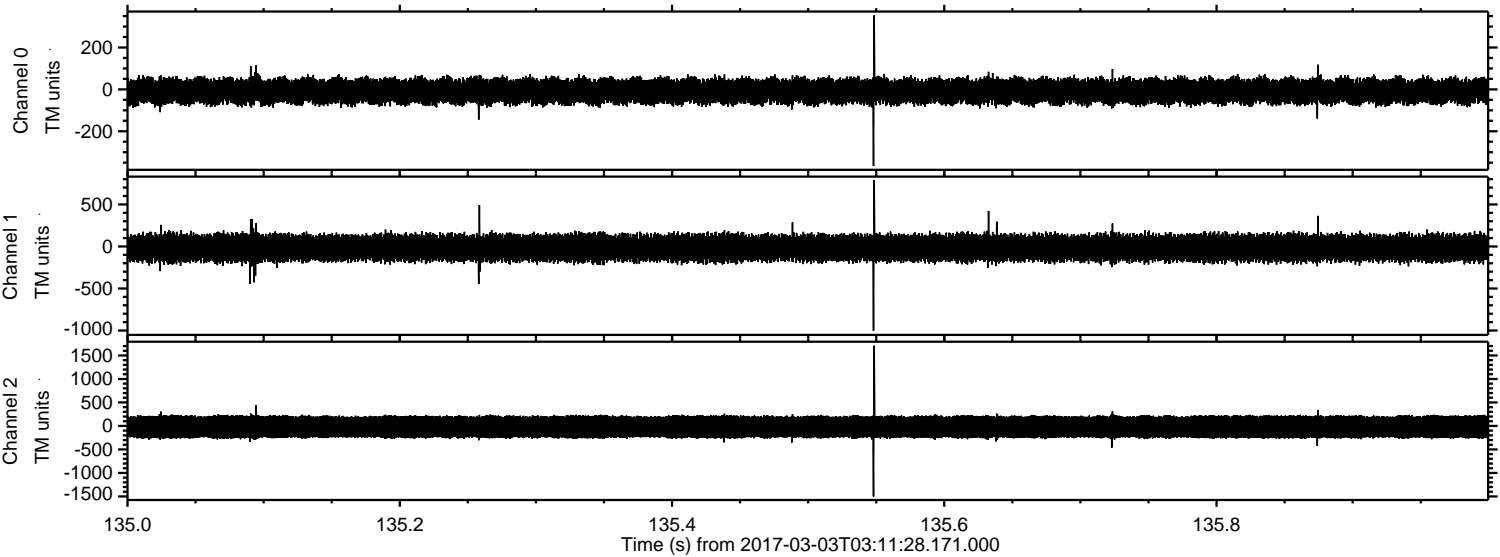

Channel 0
mn: -366
mx: 354
 μ : -8.9
 σ : 36.7

Channel 1
mn: -1002
mx: 791
 μ : -17.2
 σ : 93.3

Channel 2
mn: -1501
mx: 1707
 μ : -20.4
 σ : 151.8

ELMAVAN 3D WAVEFORMS (Measured data sampled at 50 kHz) 51000 packets of 144 samples from 2017-03-03T03:11:28.171.000. Part 61/147

Processed Fri Mar 3 04:19:27 2017 by ELM ver.2012-10-06 from 001__elm20170303_031127__dat00.bin

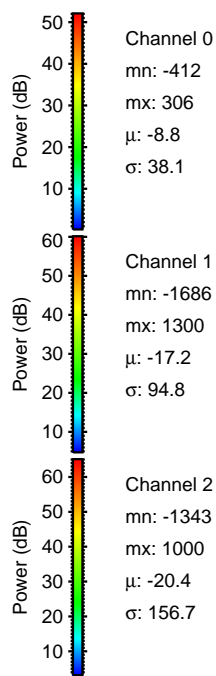
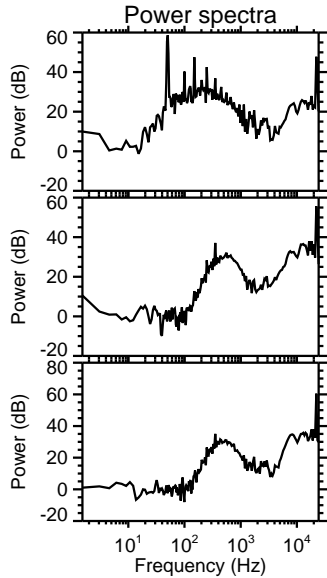
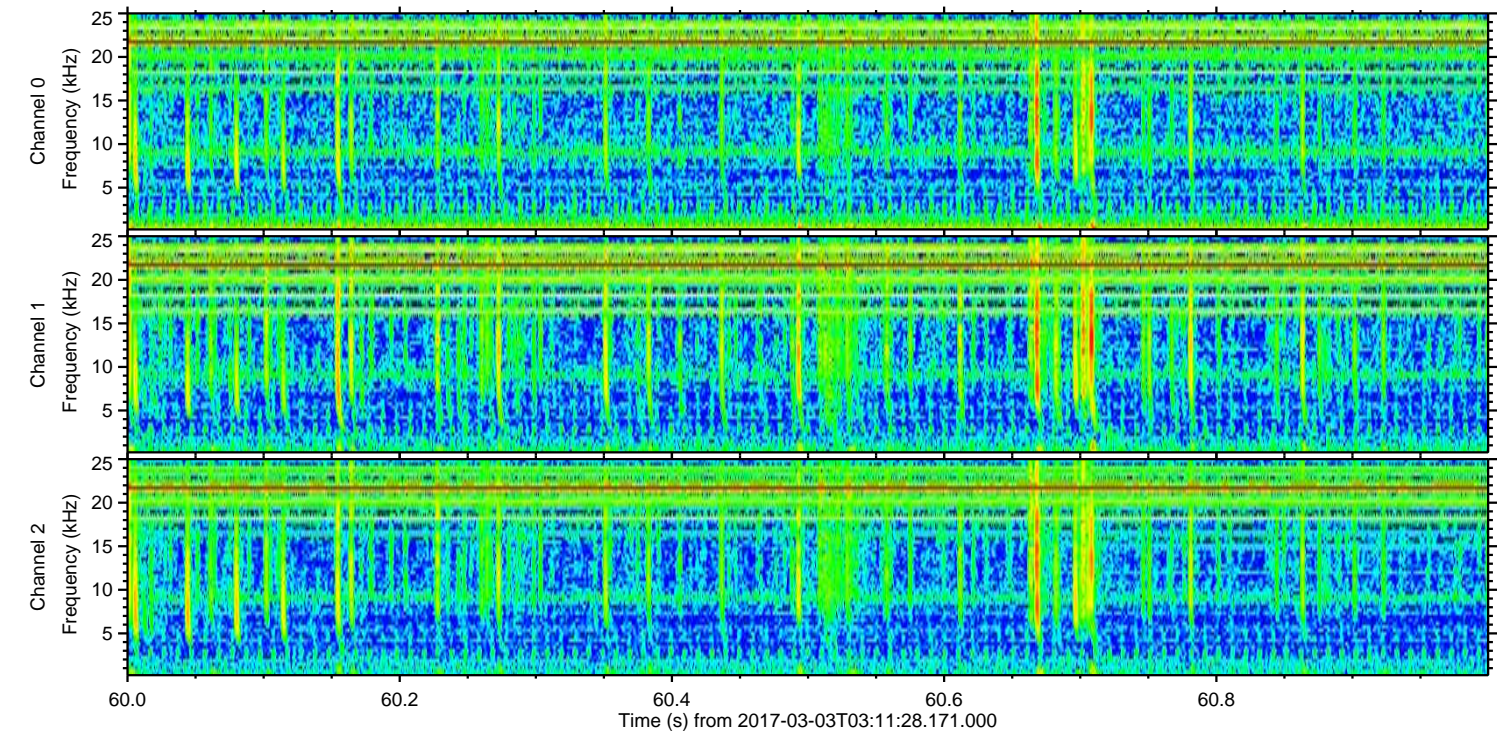
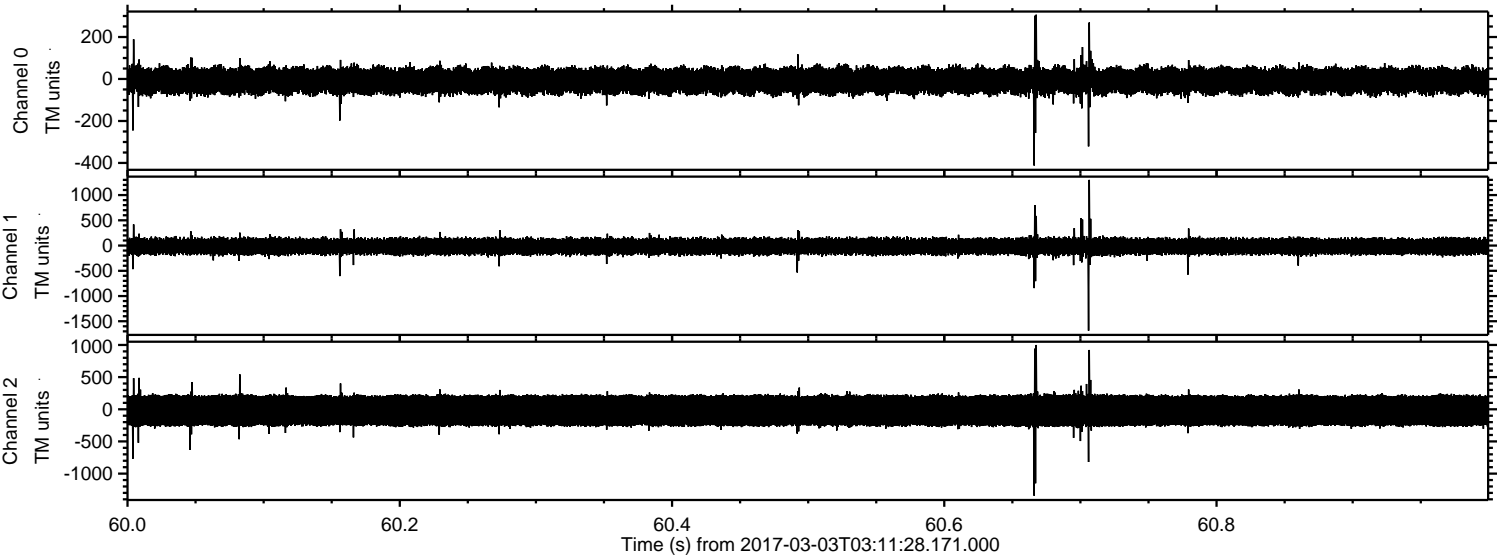

Processed Fri Mar 3 04:19:28 2017 by ELM ver.2012-10-06 from 001__elm20170303_031127__dat00.bin

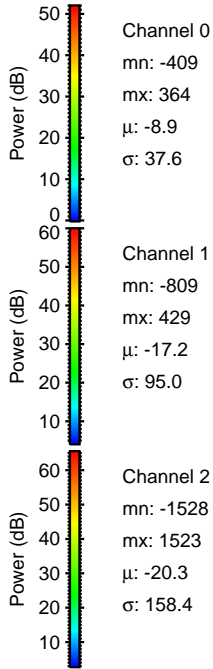
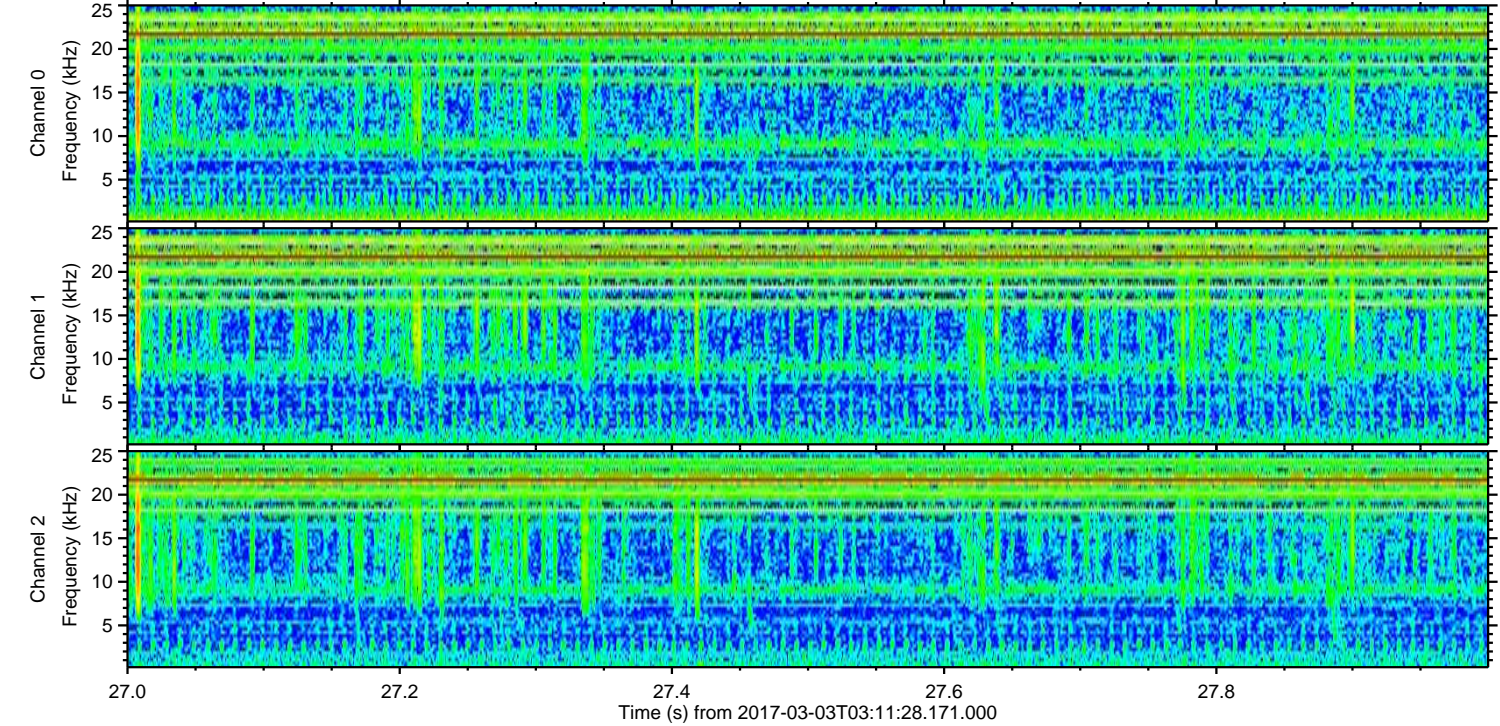
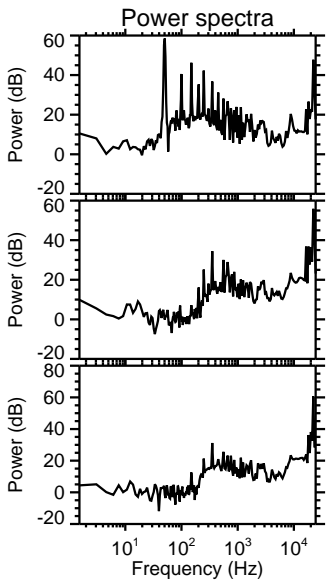
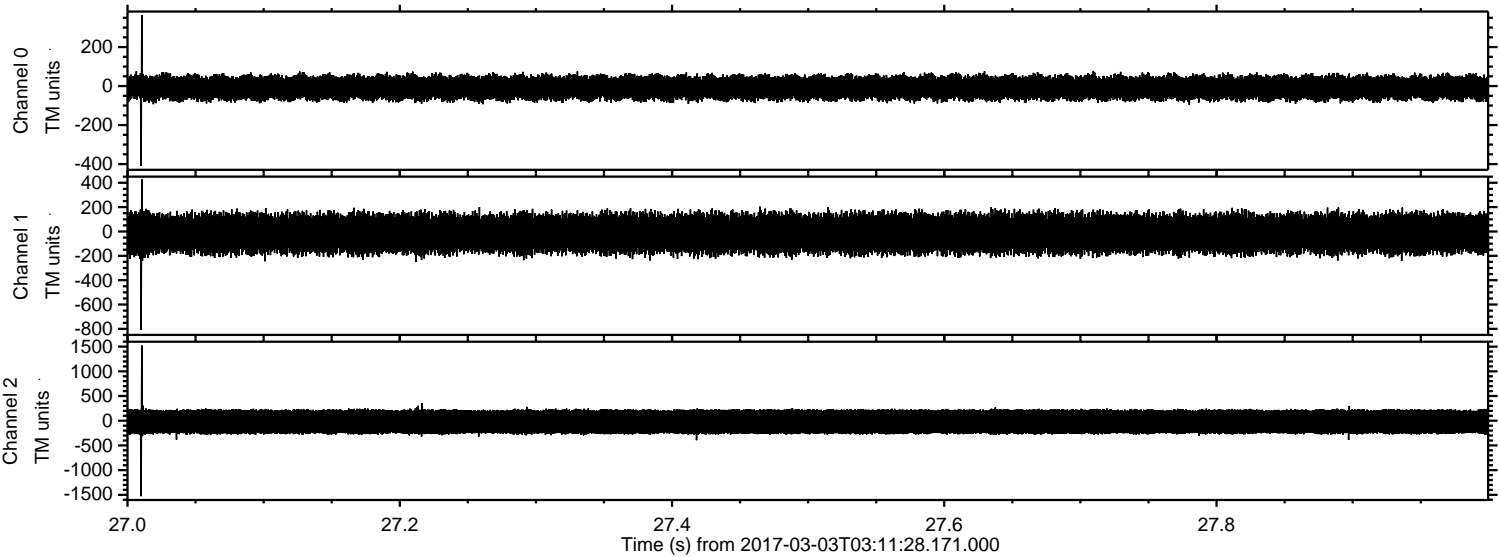

Channel 0
mn: -409
mx: 364
 μ : -8.9
 σ : 37.6

Channel 1
mn: -809
mx: 429
 μ : -17.2
 σ : 95.0

Channel 2
mn: -1528
mx: 1523
 μ : -20.3
 σ : 158.4

Processed Fri Mar 3 04:19:29 2017 by ELM ver.2012-10-06 from 001__elm20170303_031127__dat00.bin

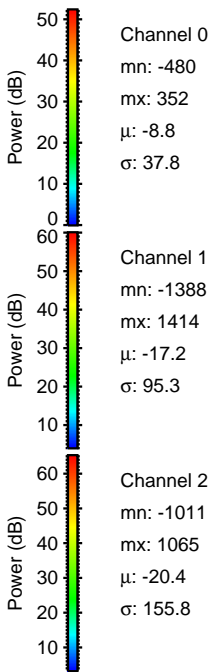
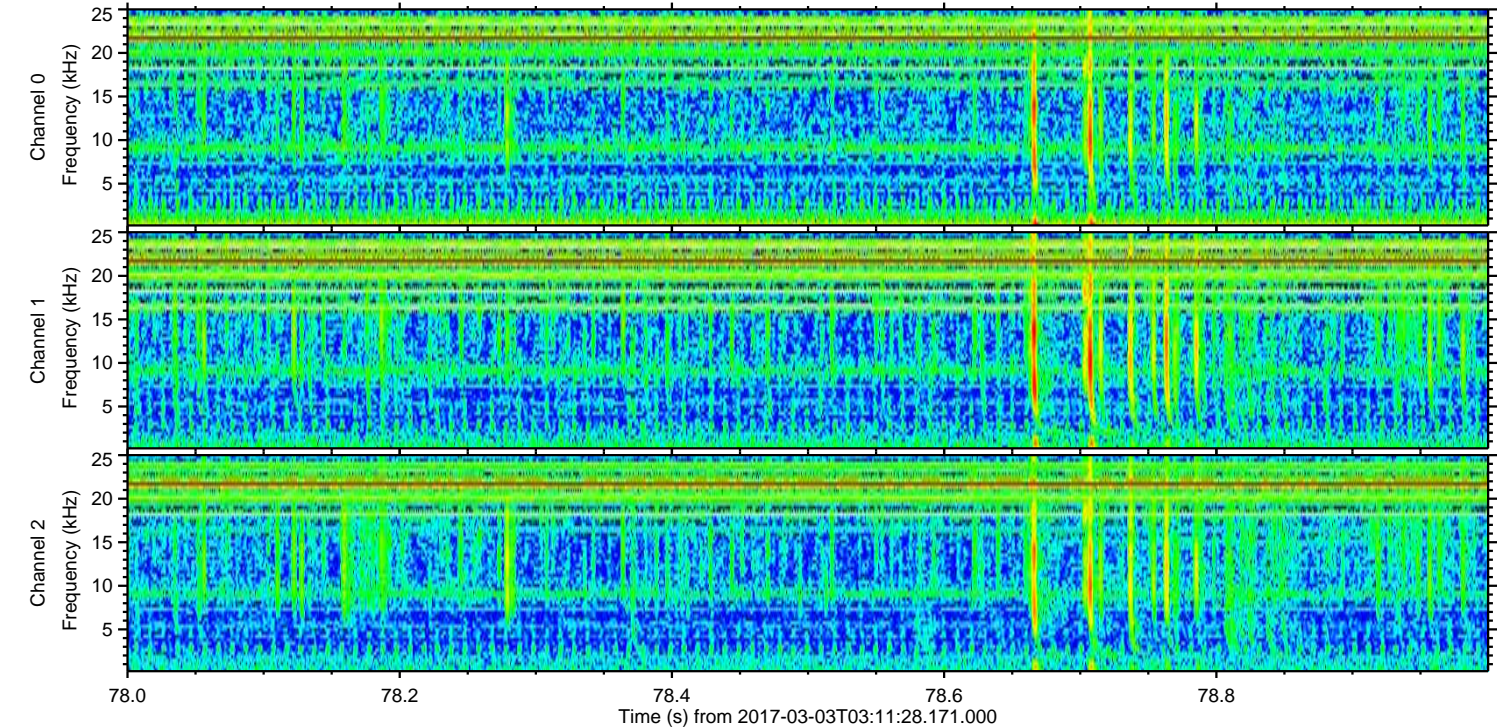
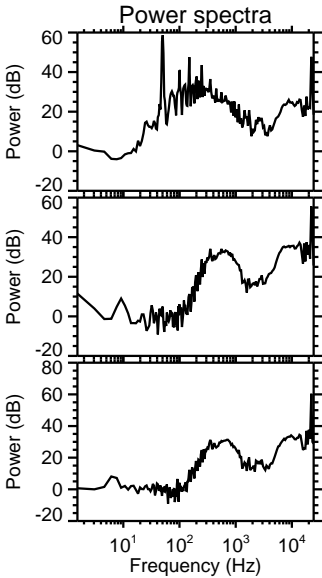
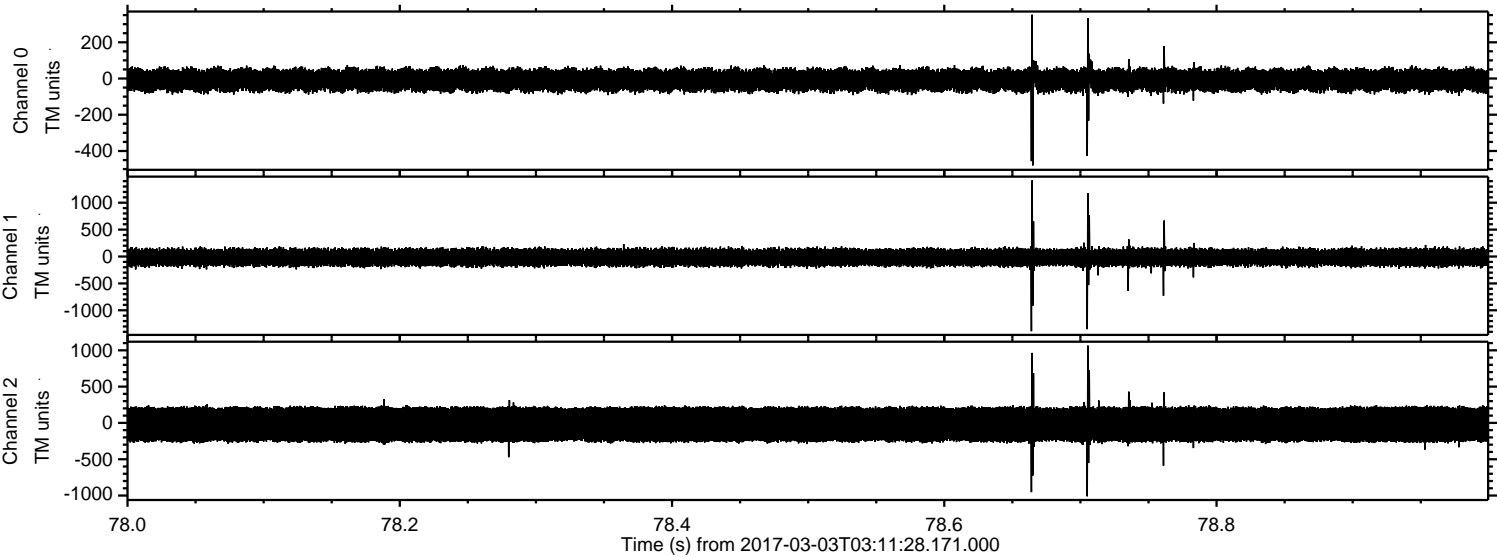

Channel 0
mn: -480
mx: 352
 μ : -8.8
 σ : 37.8

Channel 1
mn: -1388
mx: 1414
 μ : -17.2
 σ : 95.3

Channel 2
mn: -1011
mx: 1065
 μ : -20.4
 σ : 155.8

ELMAVAN 3D WAVEFORMS (Measured data sampled at 50 kHz) 51000 packets of 144 samples from 2017-03-03T03:11:28.171.000. Part 133/147

