

# ELMAVAN 3D WAVEFORMS (Measured data sampled at 50 kHz) 51000 packets of 144 samples from 2017-03-03T03:06:27.955.000.

Processed Fri Mar 3 04:13:49 2017 by ELM ver.2012-10-06 from 001\_\_elm20170303\_030626\_\_dat00.bin

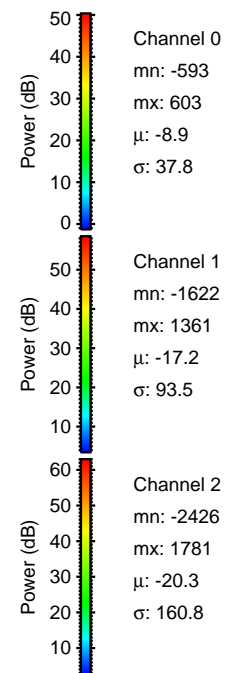

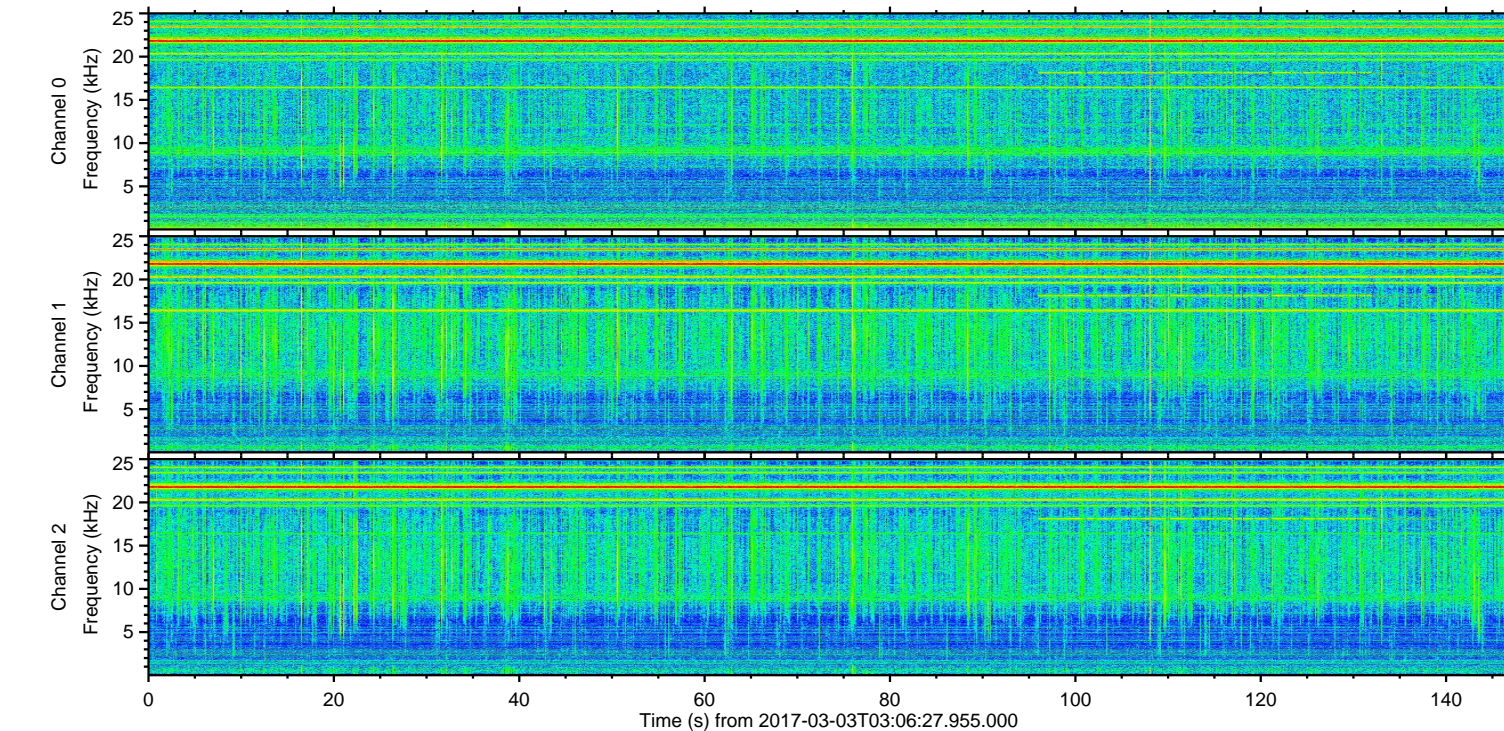
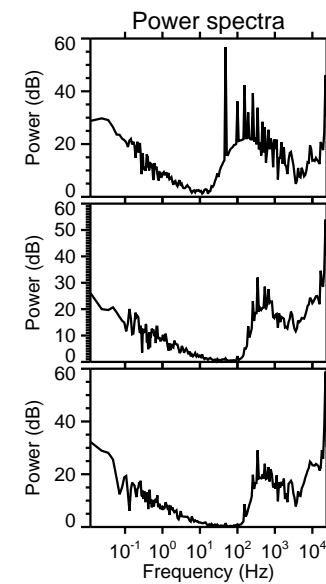
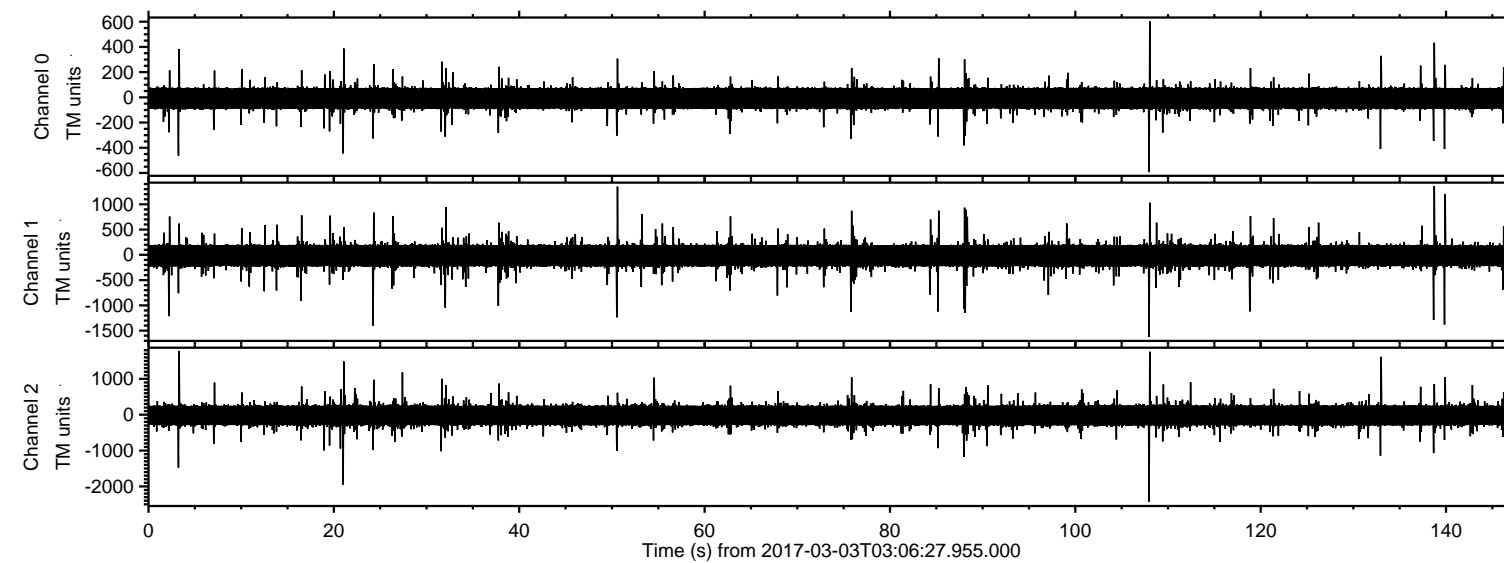

ELMAVAN 3D WAVEFORMS (Measured data sampled at 50 kHz) 51000 packets of 144 samples from 2017-03-03T03:06:27.955.000. Part 108/147

Processed Fri Mar 3 04:14:01 2017 by ELM ver.2012-10-06 from 001\_\_elm20170303\_030626\_\_dat00.bin

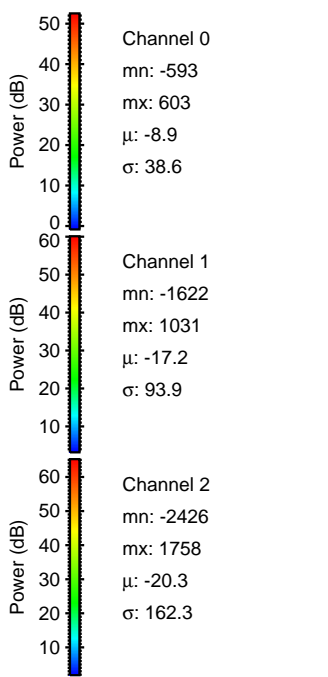
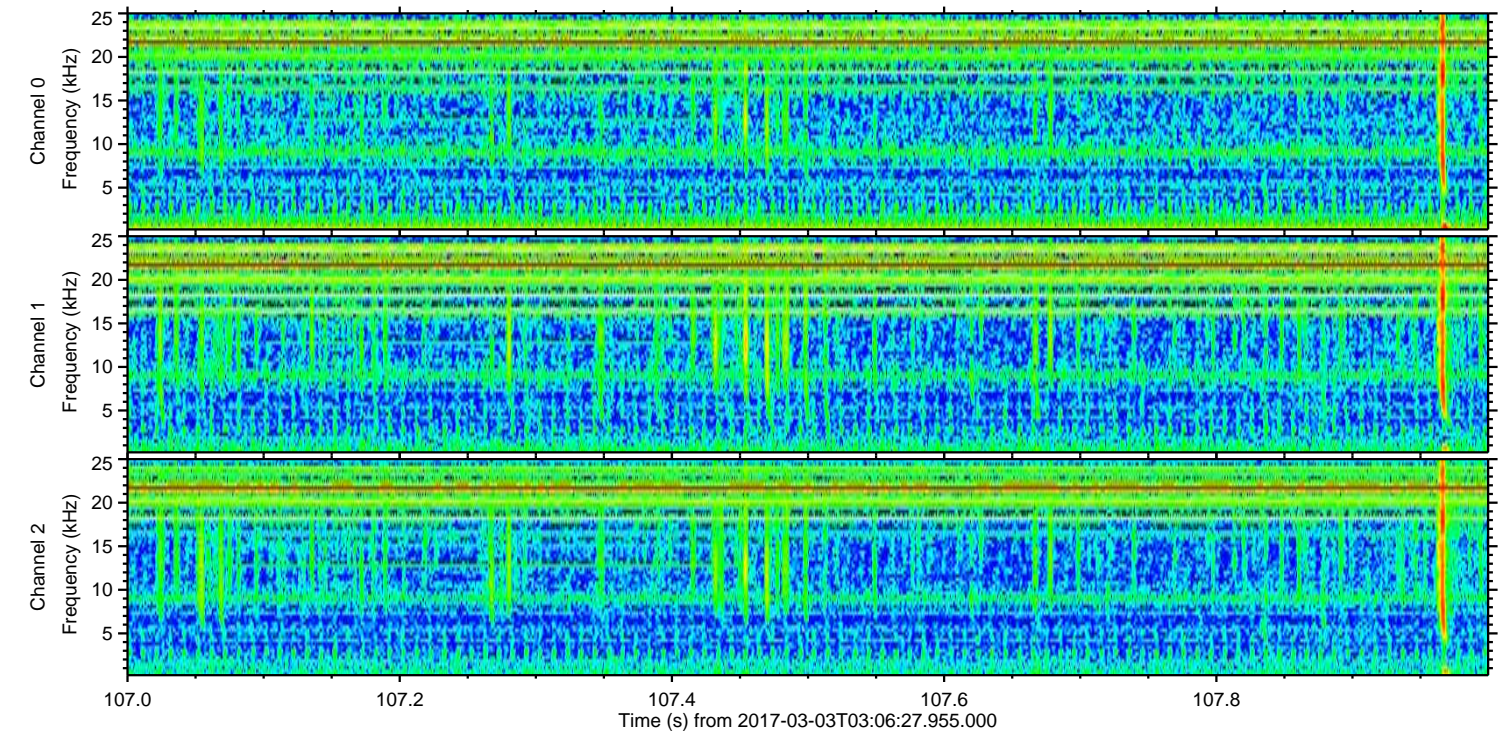
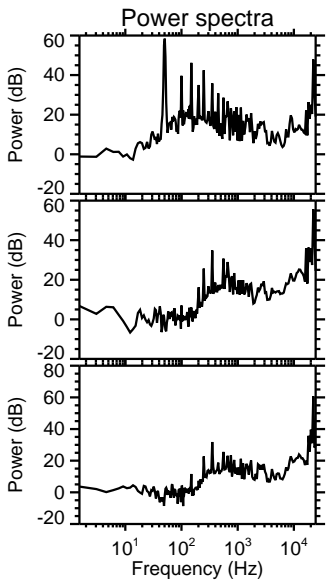
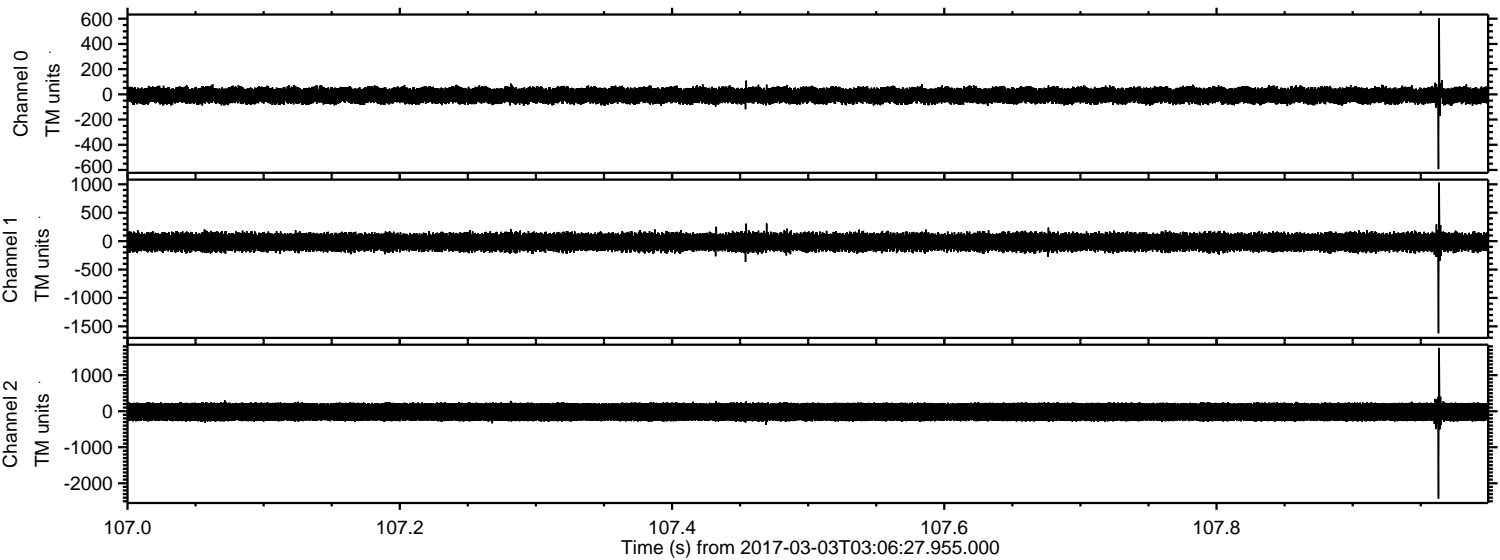



Processed Fri Mar 3 04:14:01 2017 by ELM ver.2012-10-06 from 001\_\_elm20170303\_030626\_\_dat00.bin

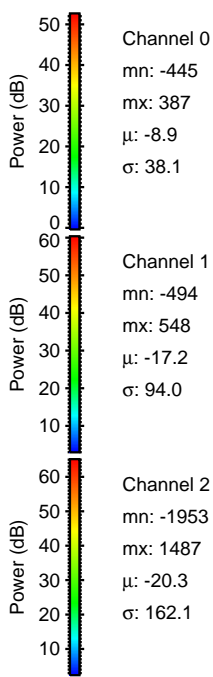
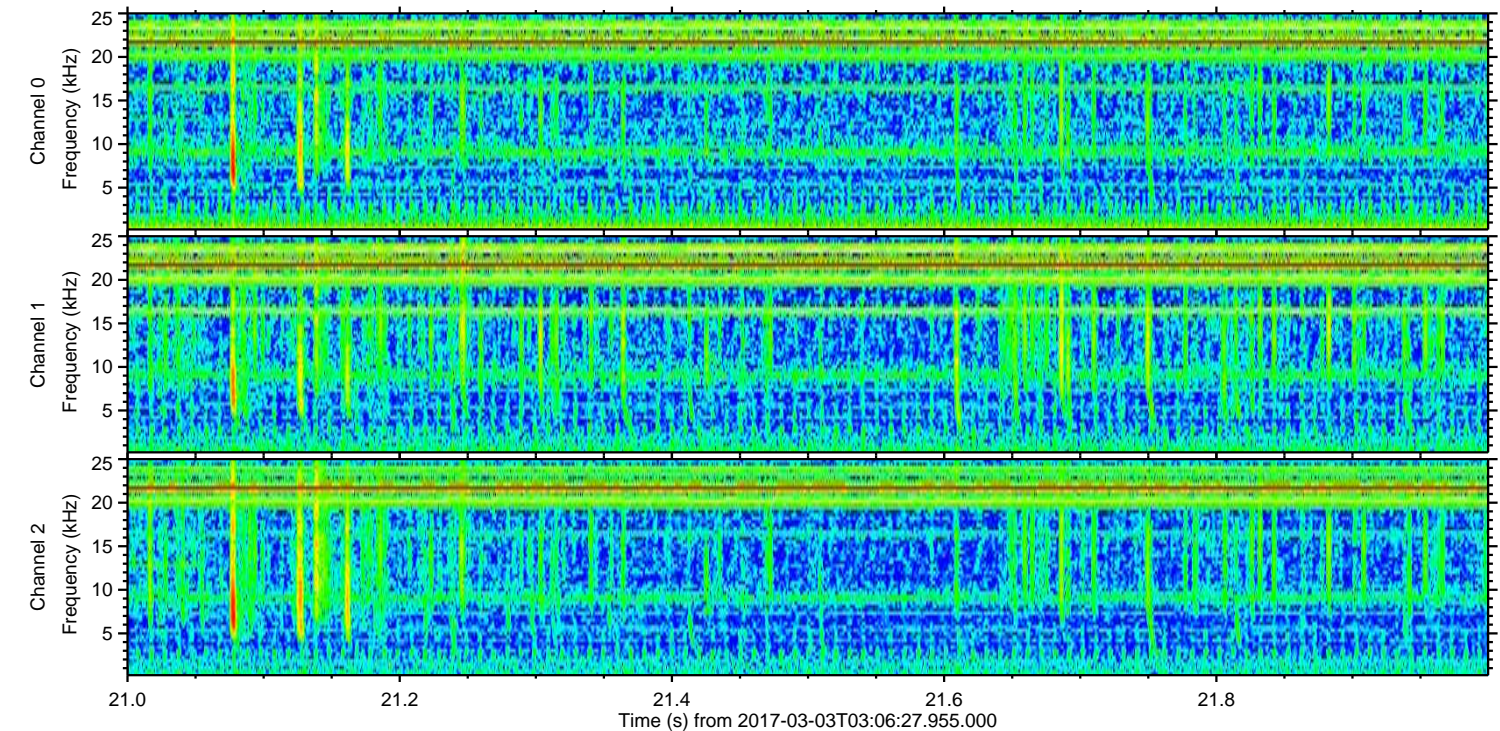
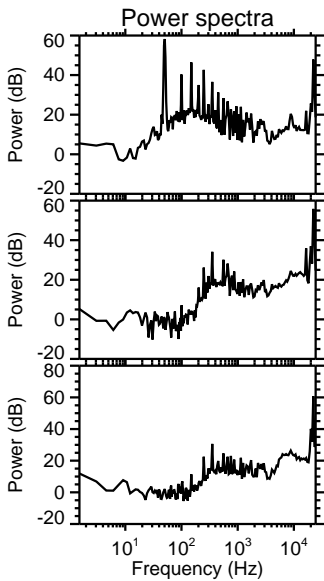
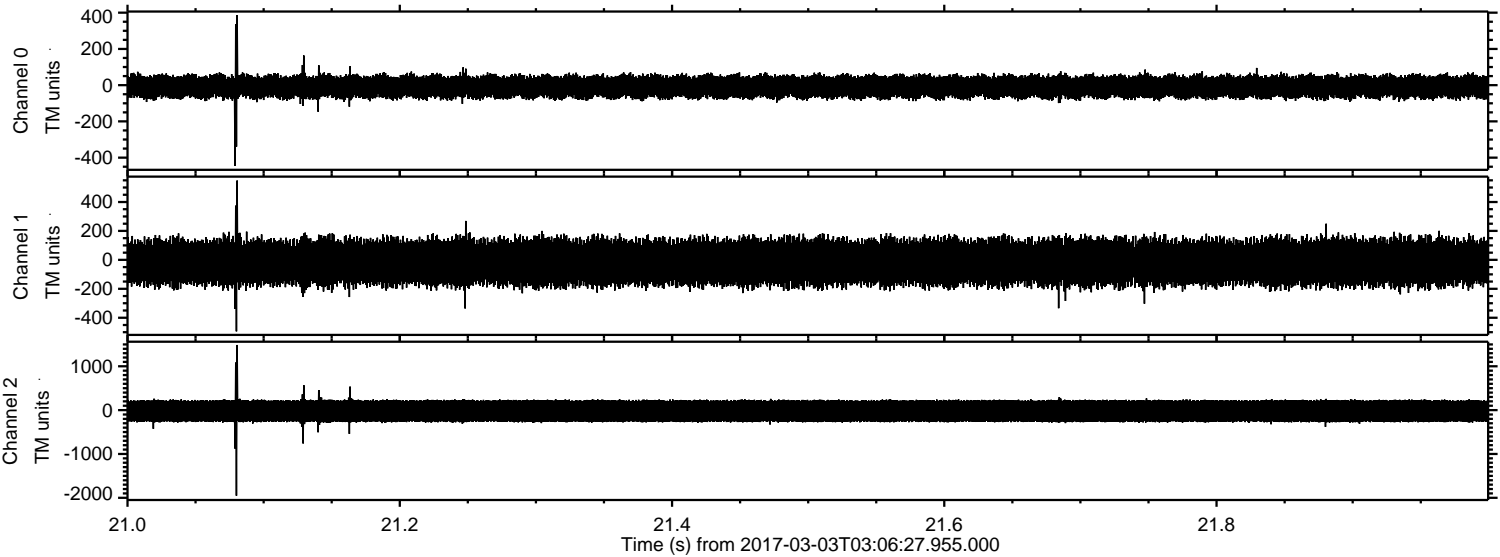

Channel 0  
mn: -445  
mx: 387  
 $\mu$ : -8.9  
 $\sigma$ : 38.1

Channel 1  
mn: -494  
mx: 548  
 $\mu$ : -17.2  
 $\sigma$ : 94.0

Channel 2  
mn: -1953  
mx: 1487  
 $\mu$ : -20.3  
 $\sigma$ : 162.1



Processed Fri Mar 3 04:14:02 2017 by ELM ver.2012-10-06 from 001\_\_elm20170303\_030626\_\_dat00.bin

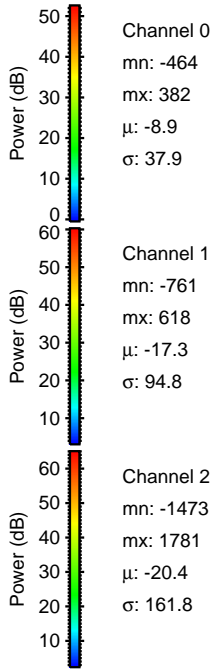
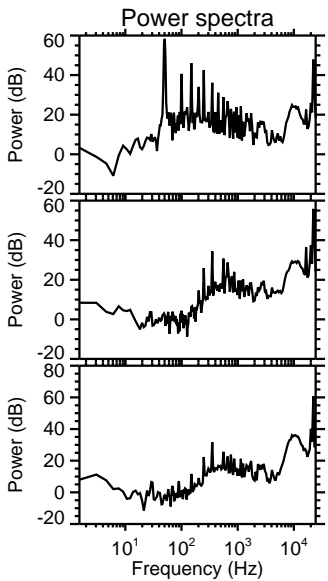
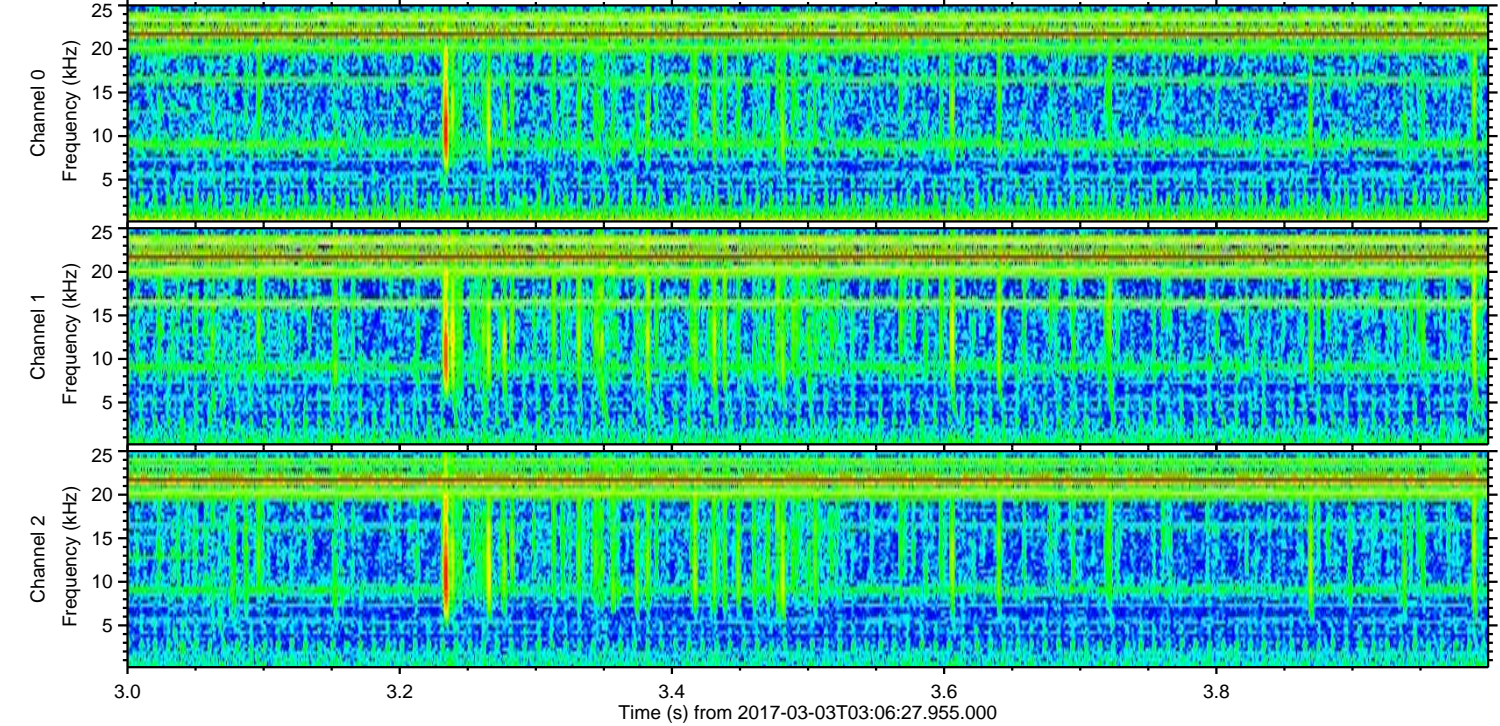
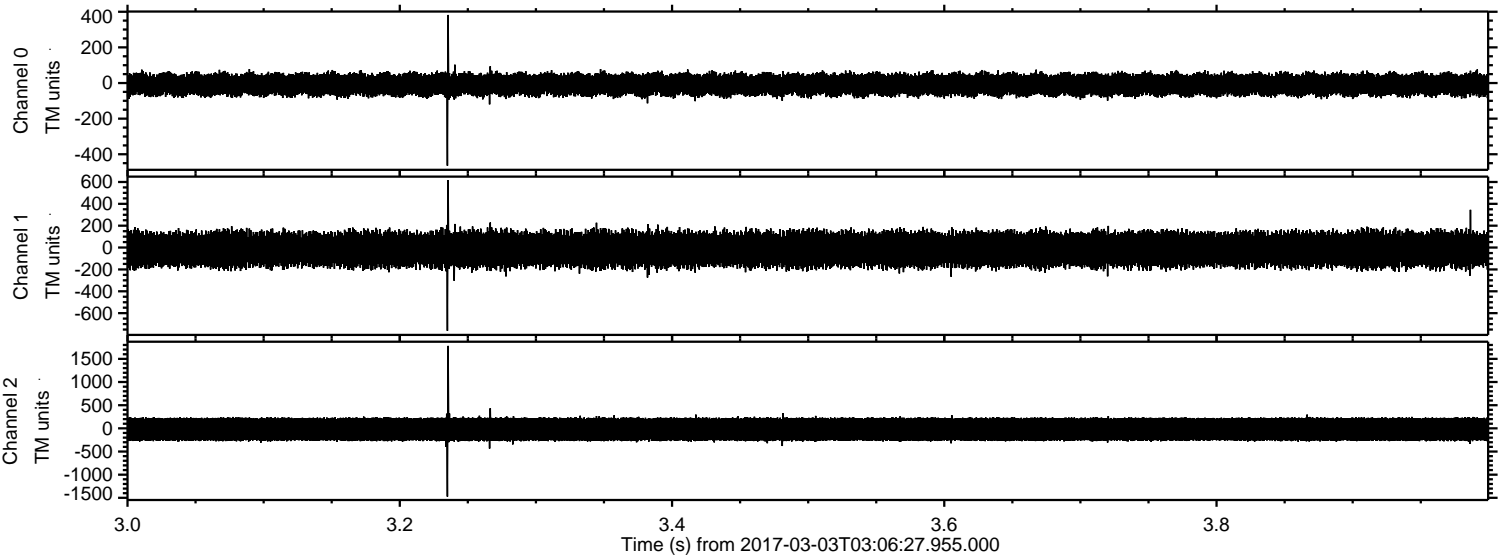

Channel 0  
mn: -464  
mx: 382  
 $\mu$ : -8.9  
 $\sigma$ : 37.9

Channel 1  
mn: -761  
mx: 618  
 $\mu$ : -17.3  
 $\sigma$ : 94.8

Channel 2  
mn: -1473  
mx: 1781  
 $\mu$ : -20.4  
 $\sigma$ : 161.8



ELMAVAN 3D WAVEFORMS (Measured data sampled at 50 kHz) 51000 packets of 144 samples from 2017-03-03T03:06:27.955.000. Part 133/147

Processed Fri Mar 3 04:14:03 2017 by ELM ver.2012-10-06 from 001\_\_elm20170303\_030626\_\_dat00.bin

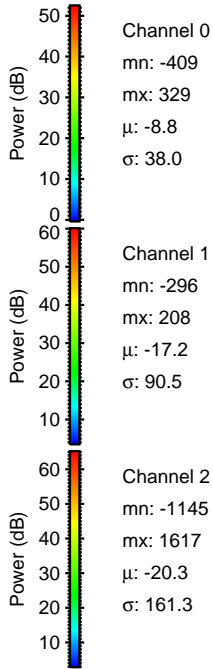
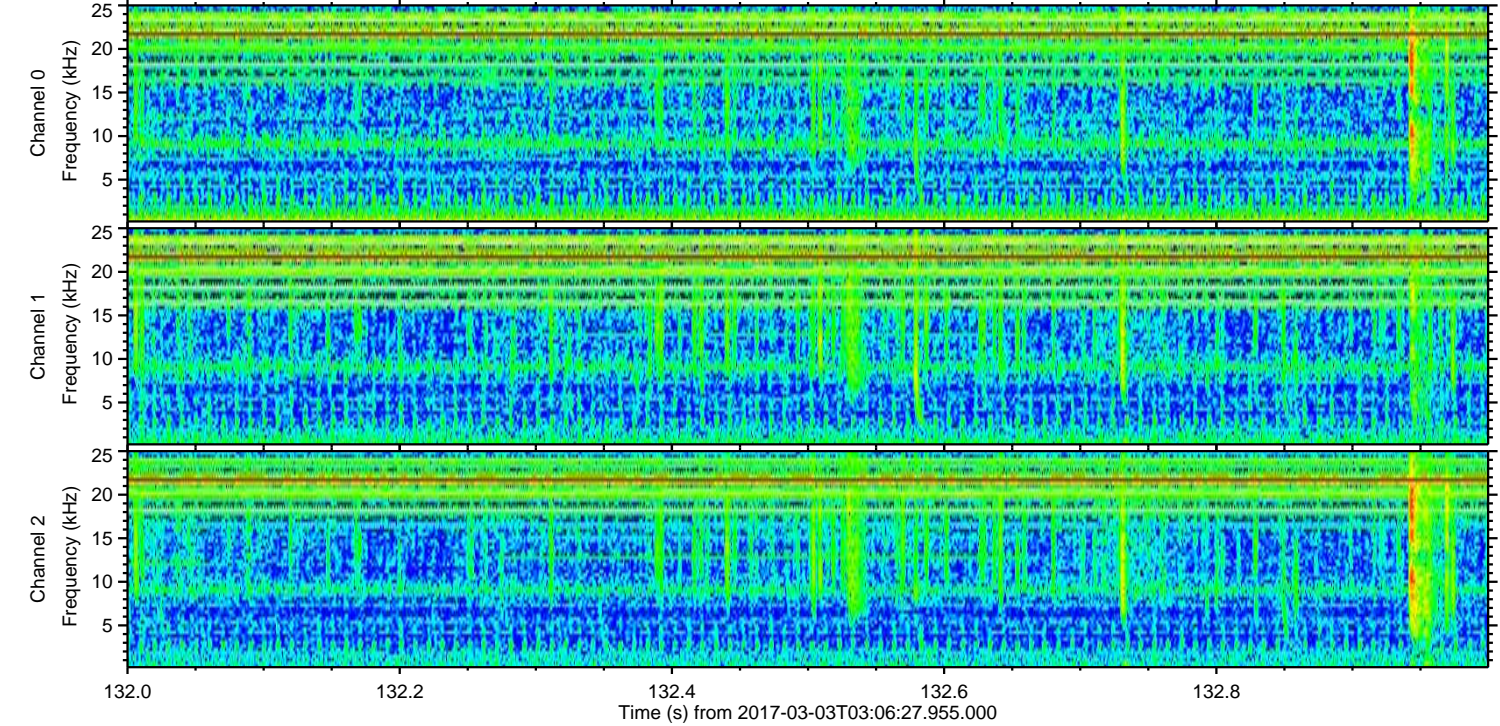
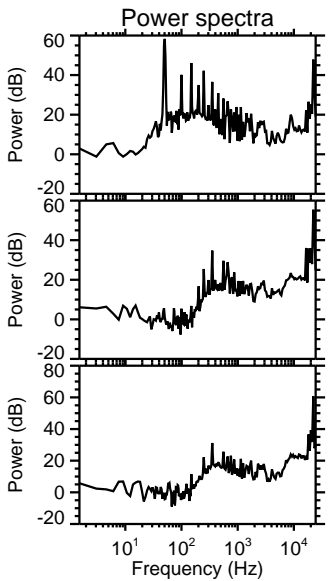
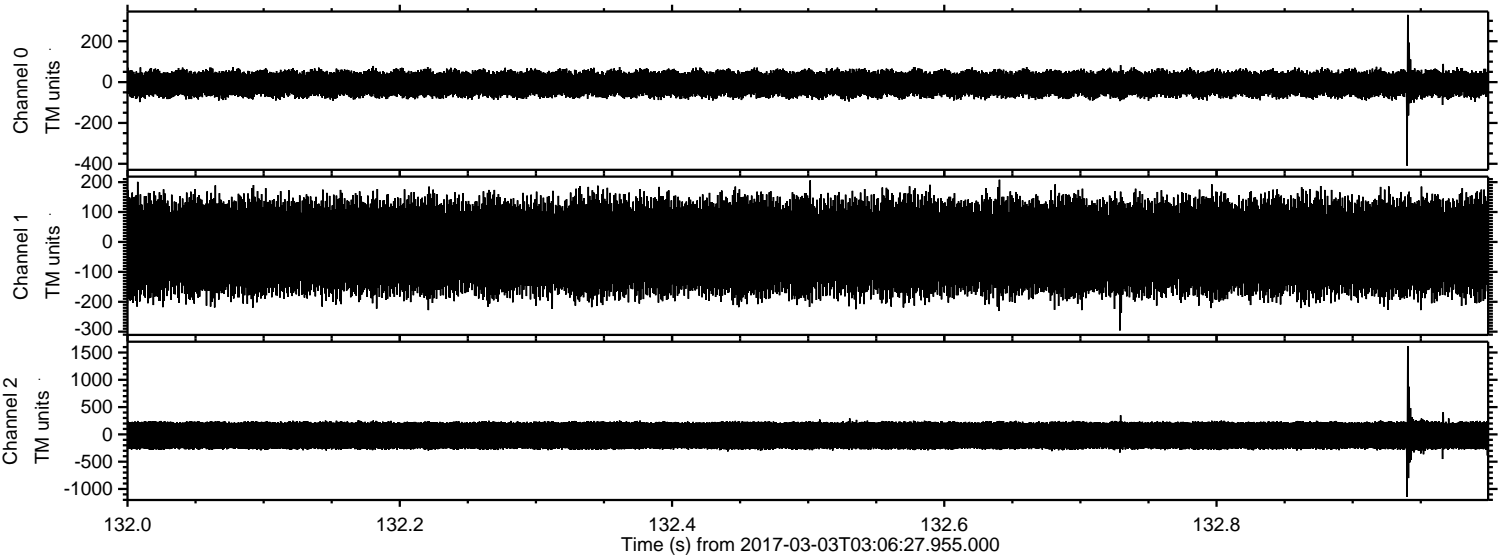



Processed Fri Mar 3 04:14:04 2017 by ELM ver.2012-10-06 from 001\_\_elm20170303\_030626\_\_dat00.bin

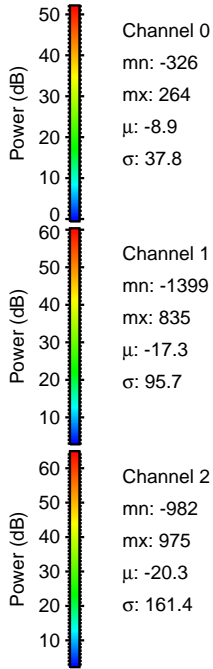
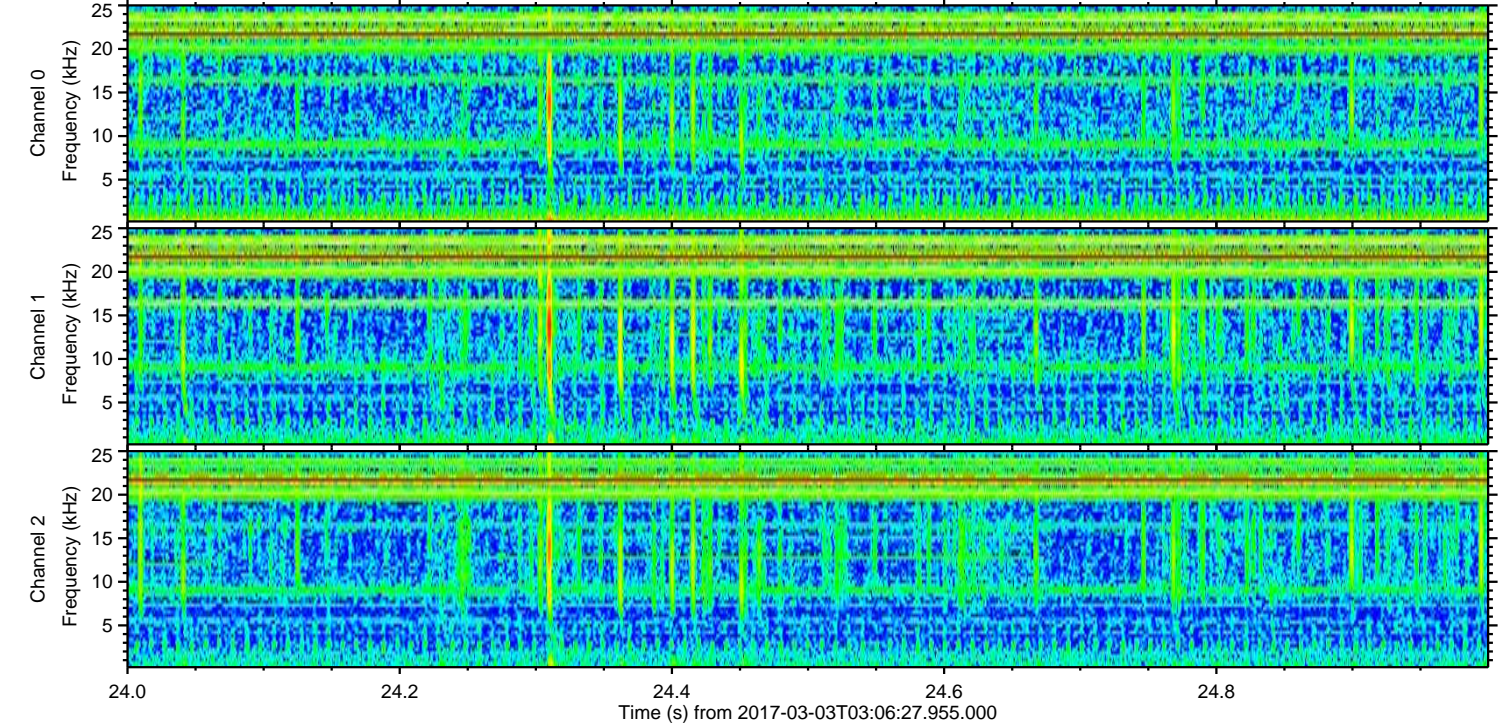
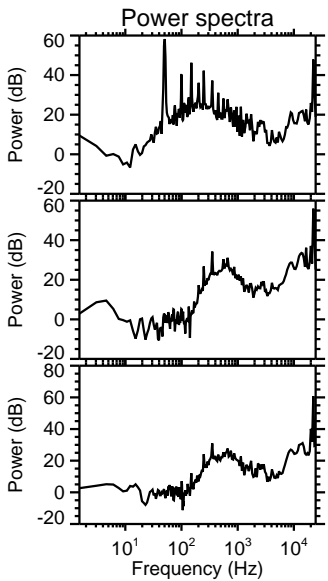
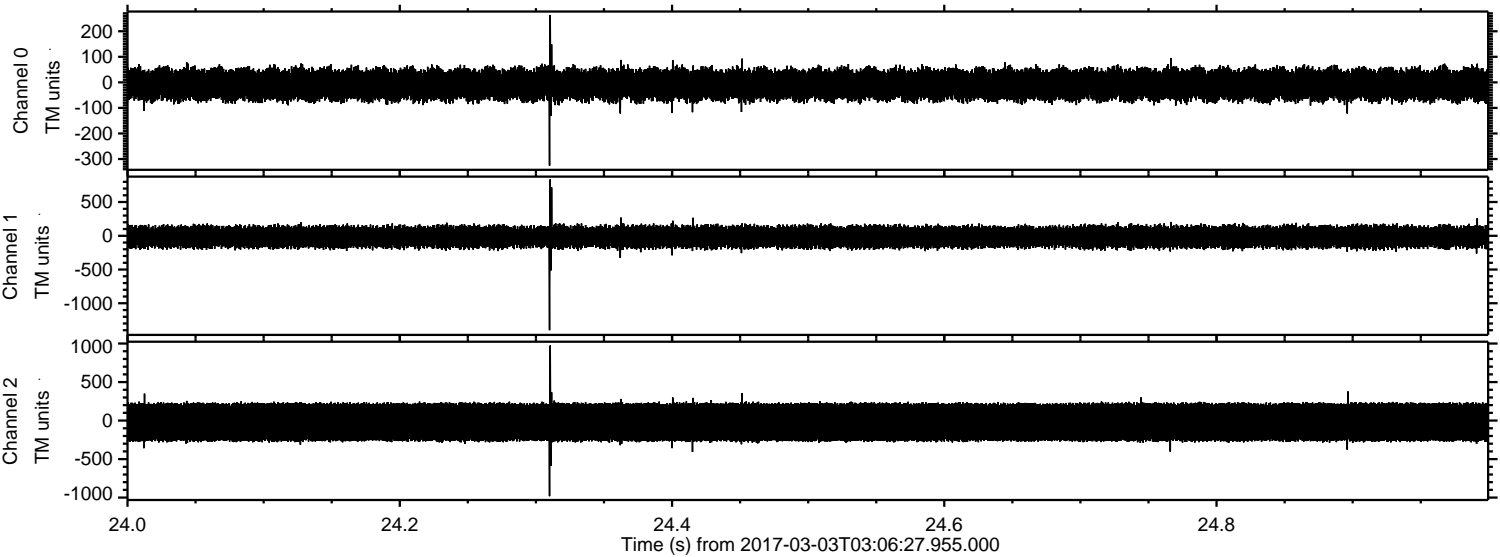

Channel 0  
mn: -326  
mx: 264  
 $\mu$ : -8.9  
 $\sigma$ : 37.8

Channel 1  
mn: -1399  
mx: 835  
 $\mu$ : -17.3  
 $\sigma$ : 95.7

Channel 2  
mn: -982  
mx: 975  
 $\mu$ : -20.3  
 $\sigma$ : 161.4



Processed Fri Mar 3 04:14:05 2017 by ELM ver.2012-10-06 from 001\_\_elm20170303\_030626\_\_dat00.bin

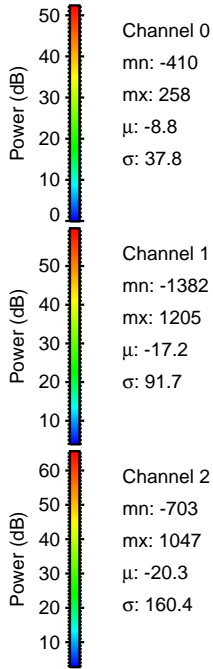
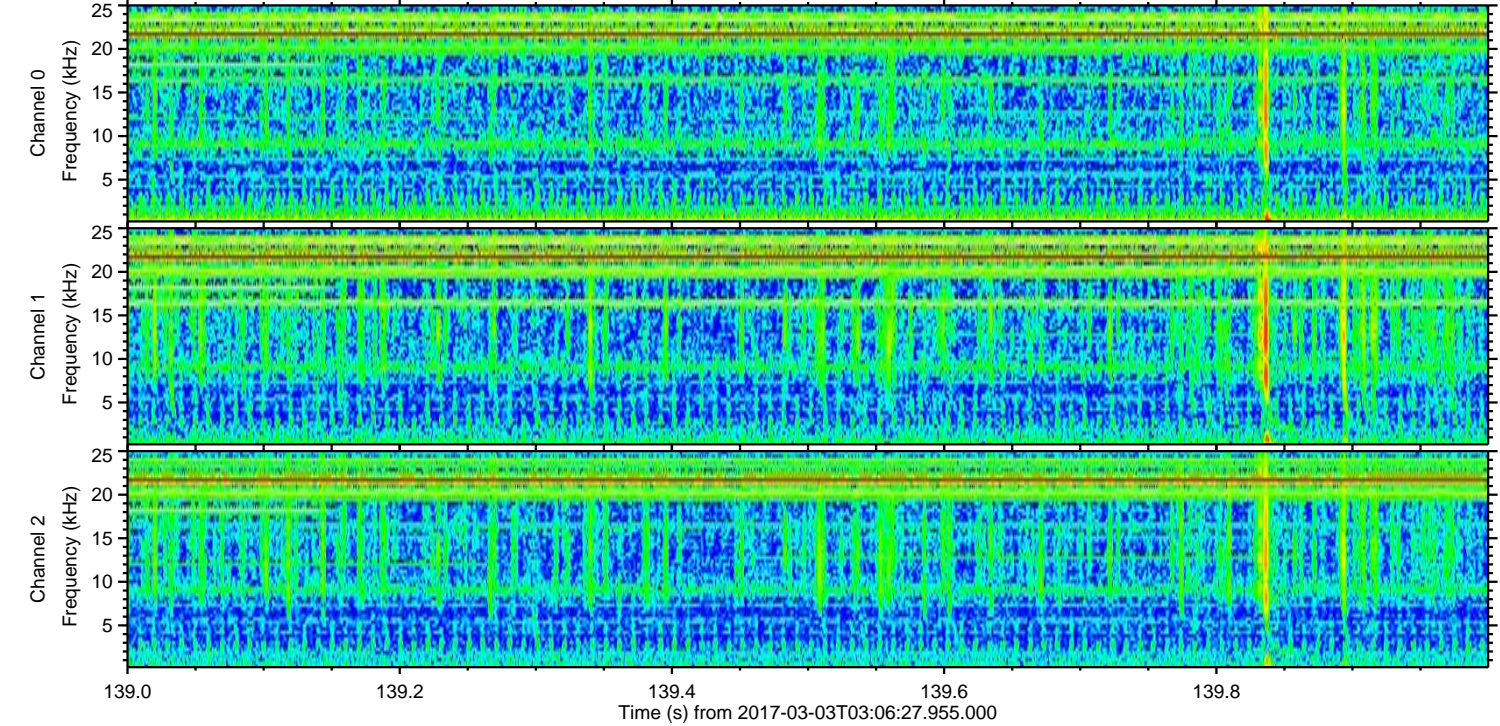
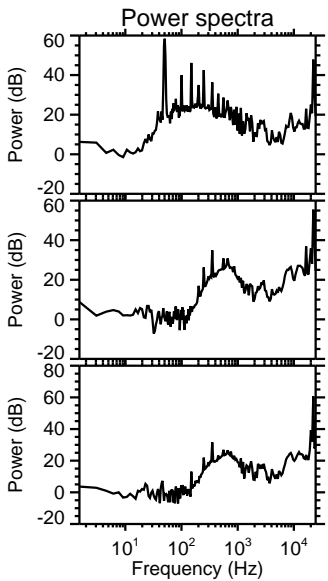
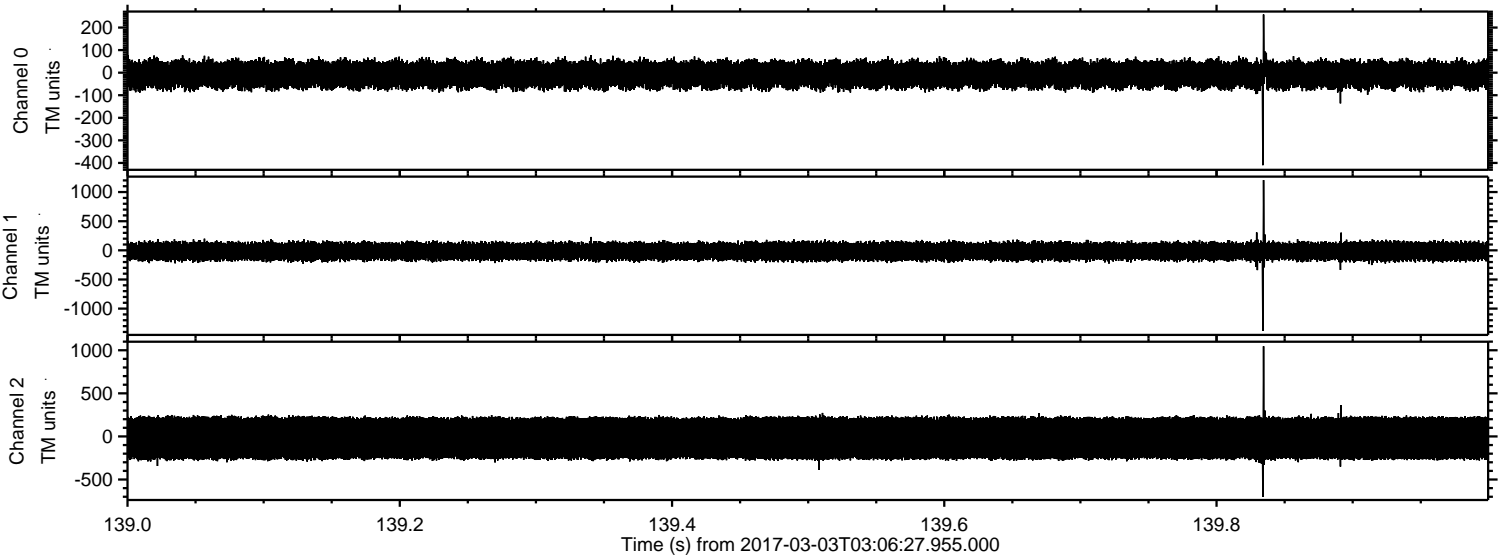



ELMAVAN 3D WAVEFORMS (Measured data sampled at 50 kHz) 51000 packets of 144 samples from 2017-03-03T03:06:27.955.000. Part 139/147

Processed Fri Mar 3 04:14:06 2017 by ELM ver.2012-10-06 from 001\_\_elm20170303\_030626\_\_dat00.bin

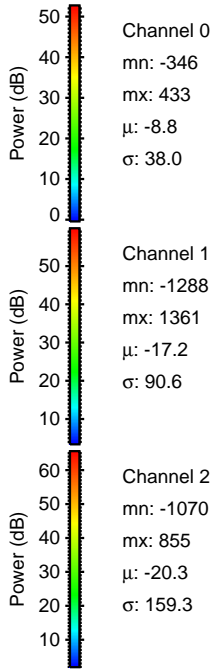
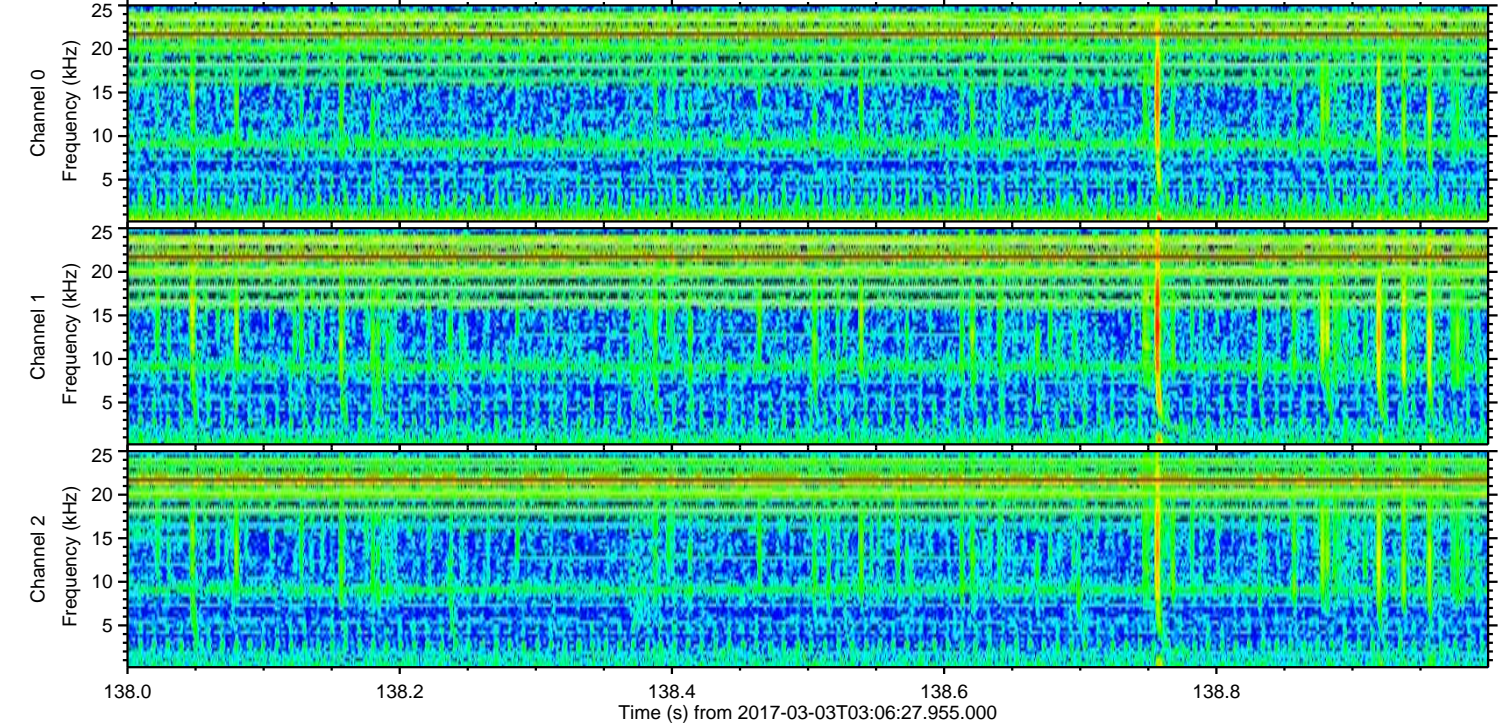
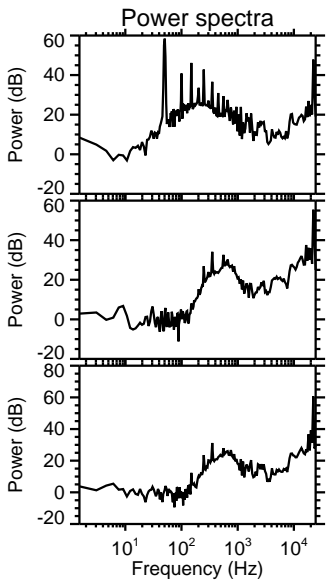
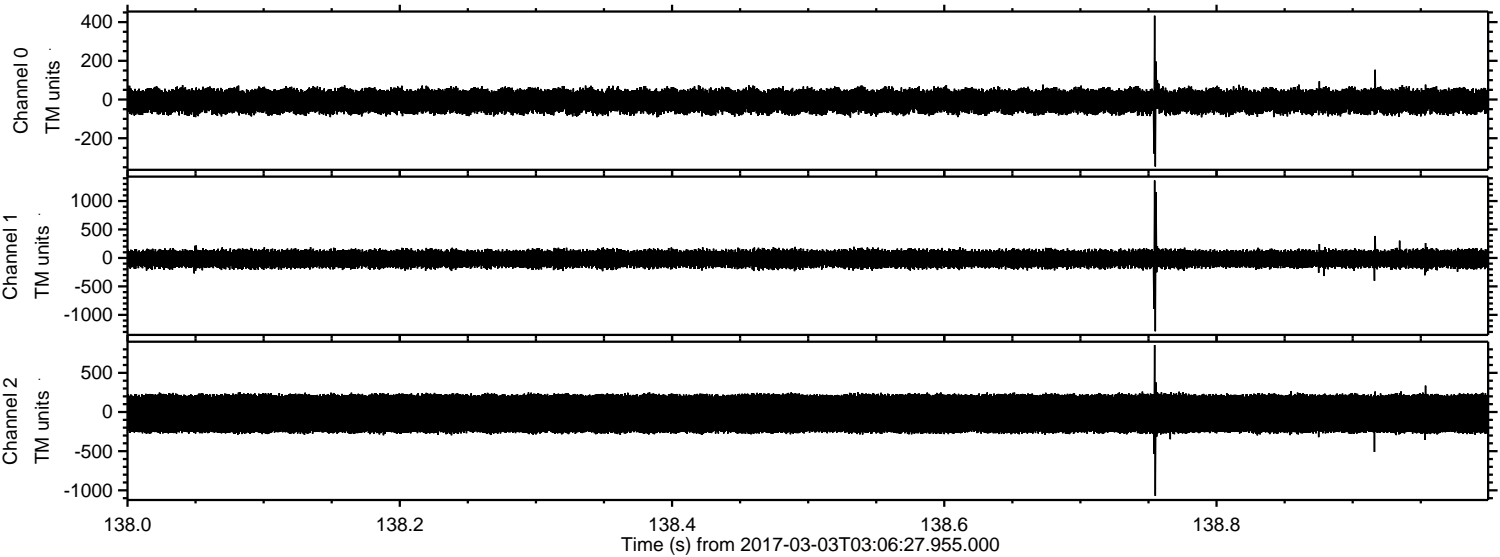

Channel 0  
mn: -346  
mx: 433  
 $\mu$ : -8.8  
 $\sigma$ : 38.0

Channel 1  
mn: -1288  
mx: 1361  
 $\mu$ : -17.2  
 $\sigma$ : 90.6

Channel 2  
mn: -1070  
mx: 855  
 $\mu$ : -20.3  
 $\sigma$ : 159.3



Processed Fri Mar 3 04:14:07 2017 by ELM ver.2012-10-06 from 001\_\_elm20170303\_030626\_\_dat00.bin

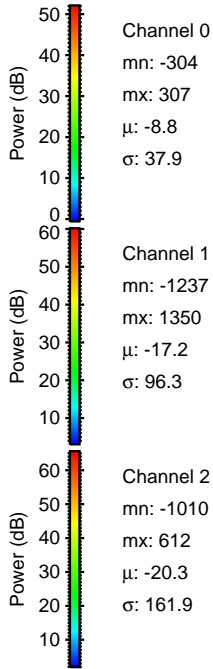
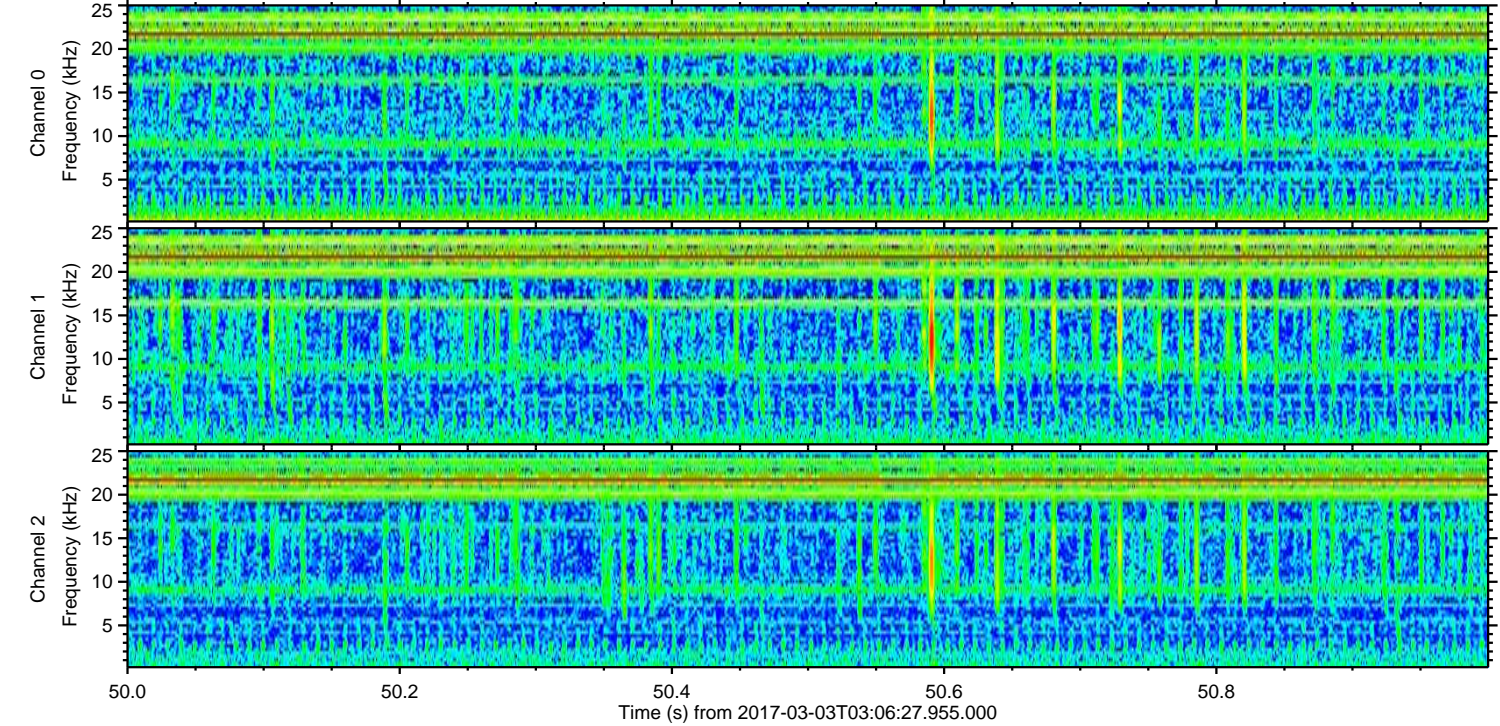
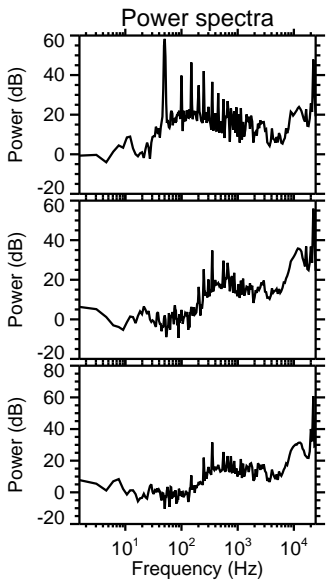
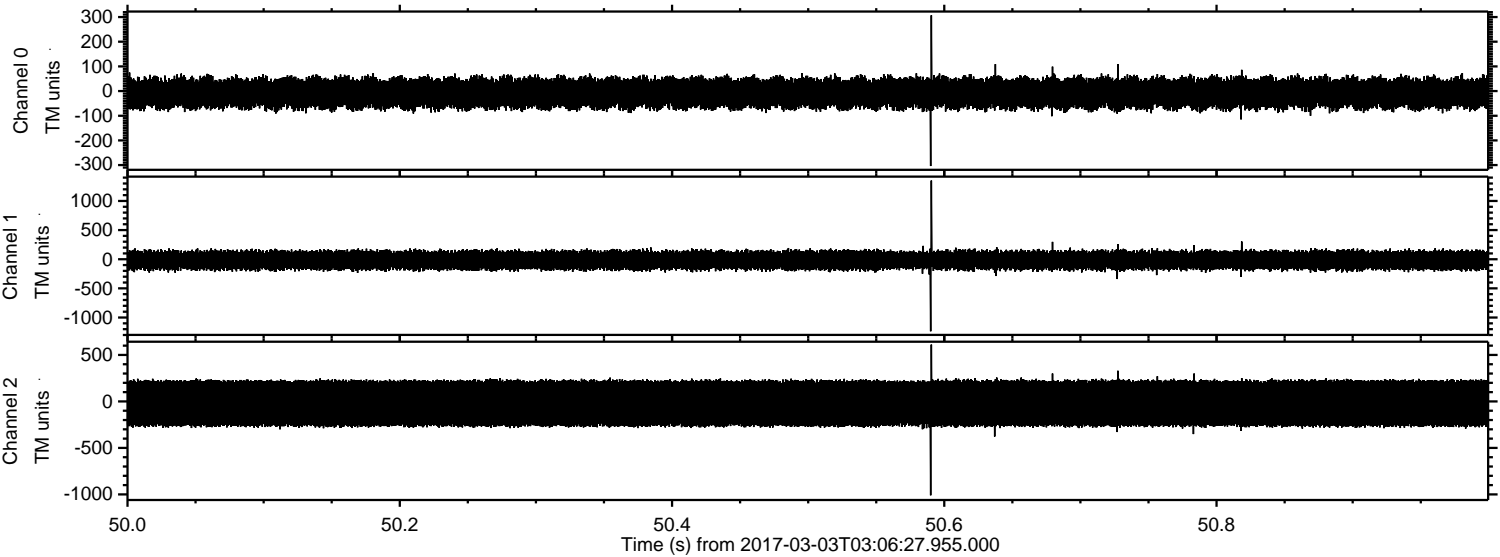



ELMAVAN 3D WAVEFORMS (Measured data sampled at 50 kHz) 51000 packets of 144 samples from 2017-03-03T03:06:27.955.000. Part 3/147

Processed Fri Mar 3 04:14:08 2017 by ELM ver.2012-10-06 from 001\_\_elm20170303\_030626\_\_dat00.bin

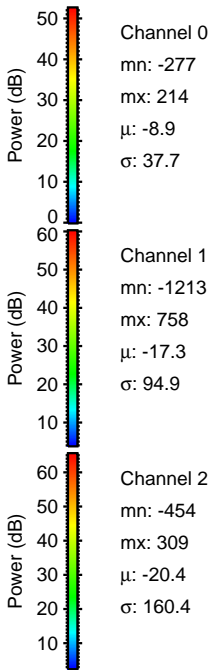
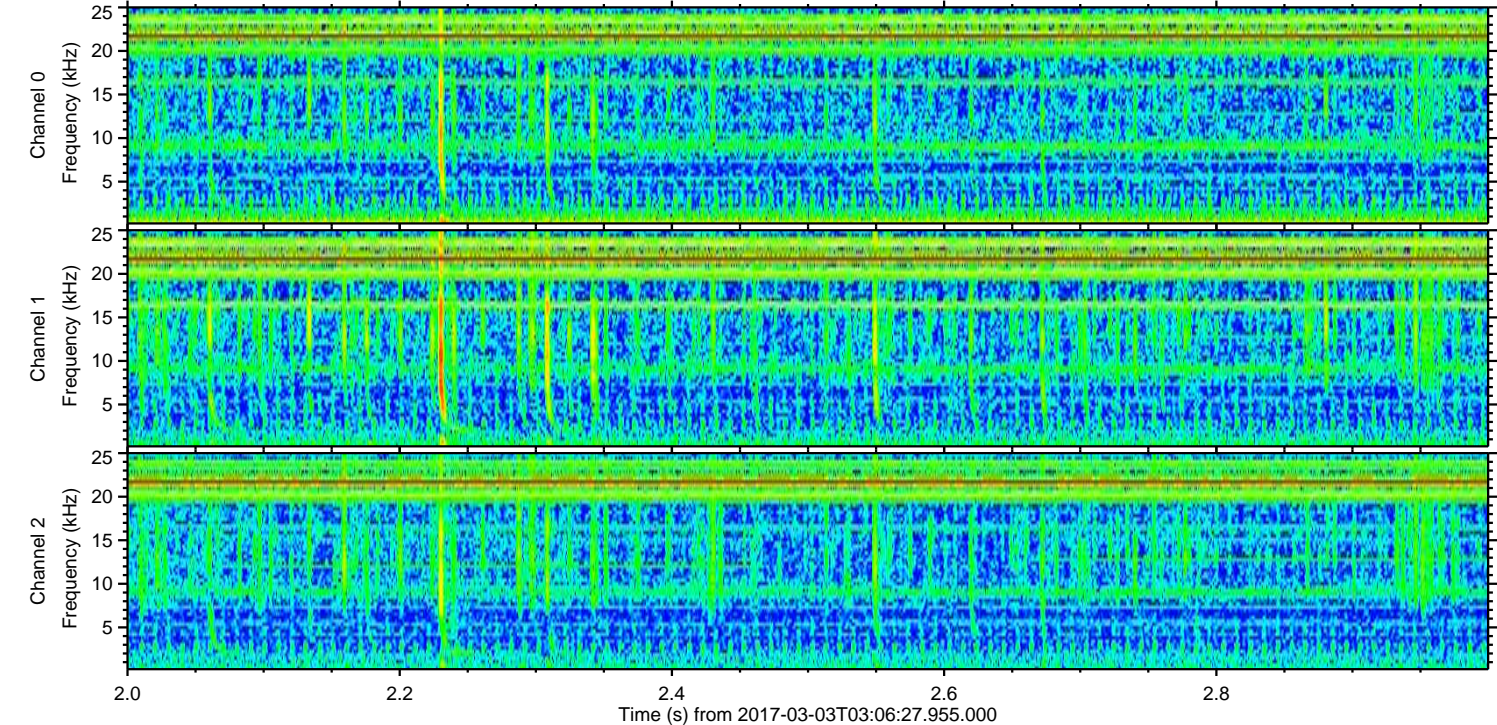
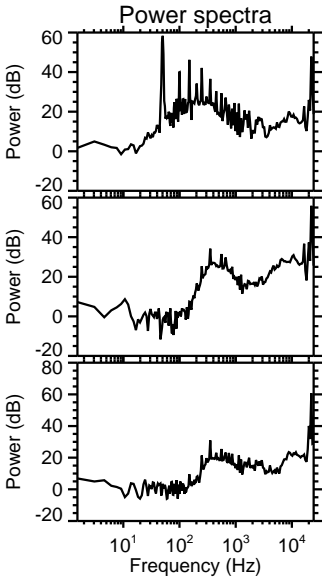
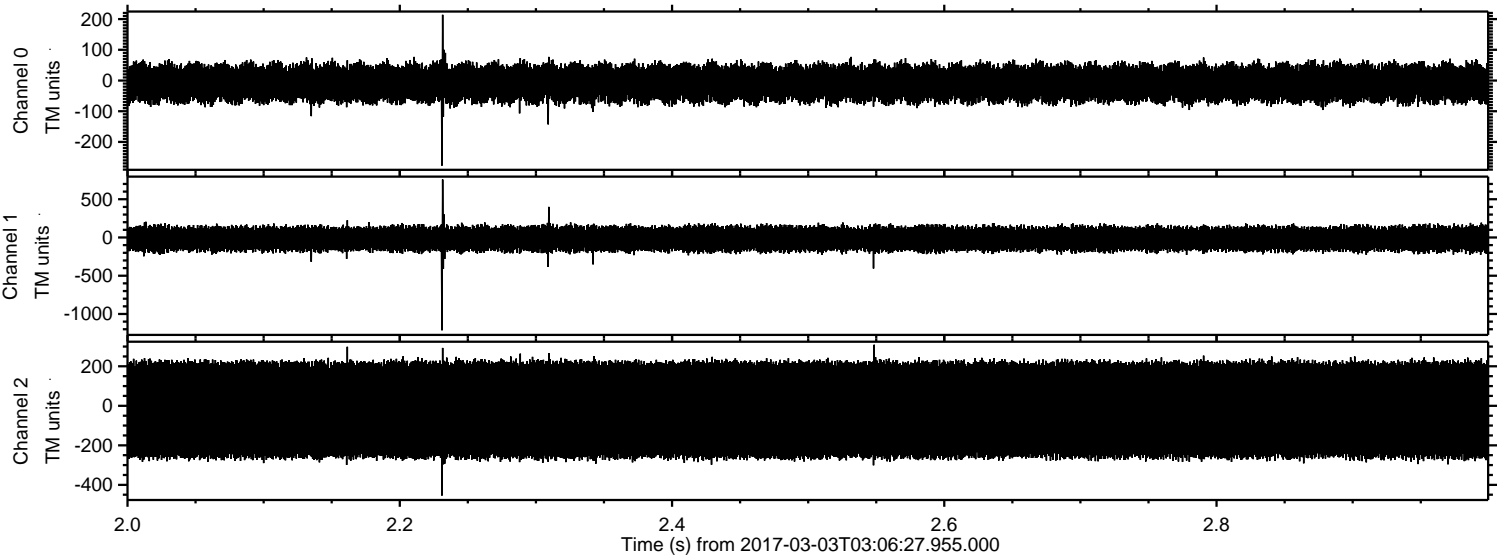



Processed Fri Mar 3 04:14:09 2017 by ELM ver.2012-10-06 from 001\_\_elm20170303\_030626\_\_dat00.bin

