

ELMAVAN 3D WAVEFORMS (Measured data sampled at 50 kHz) 51000 packets of 144 samples from 2017-03-03T02:56:27.527.000.

Processed Fri Mar 3 04:03:48 2017 by ELM ver.2012-10-06 from 001__elm20170303_025626__dat00.bin

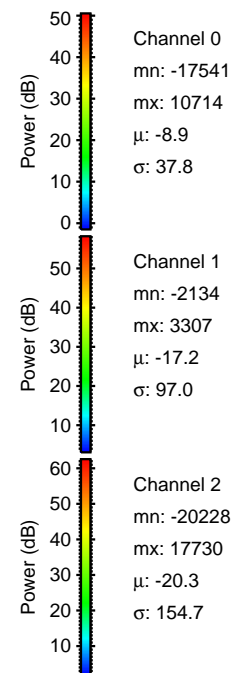

Processed Fri Mar 3 04:03:59 2017 by ELM ver.2012-10-06 from 001__elm20170303_025626__dat00.bin

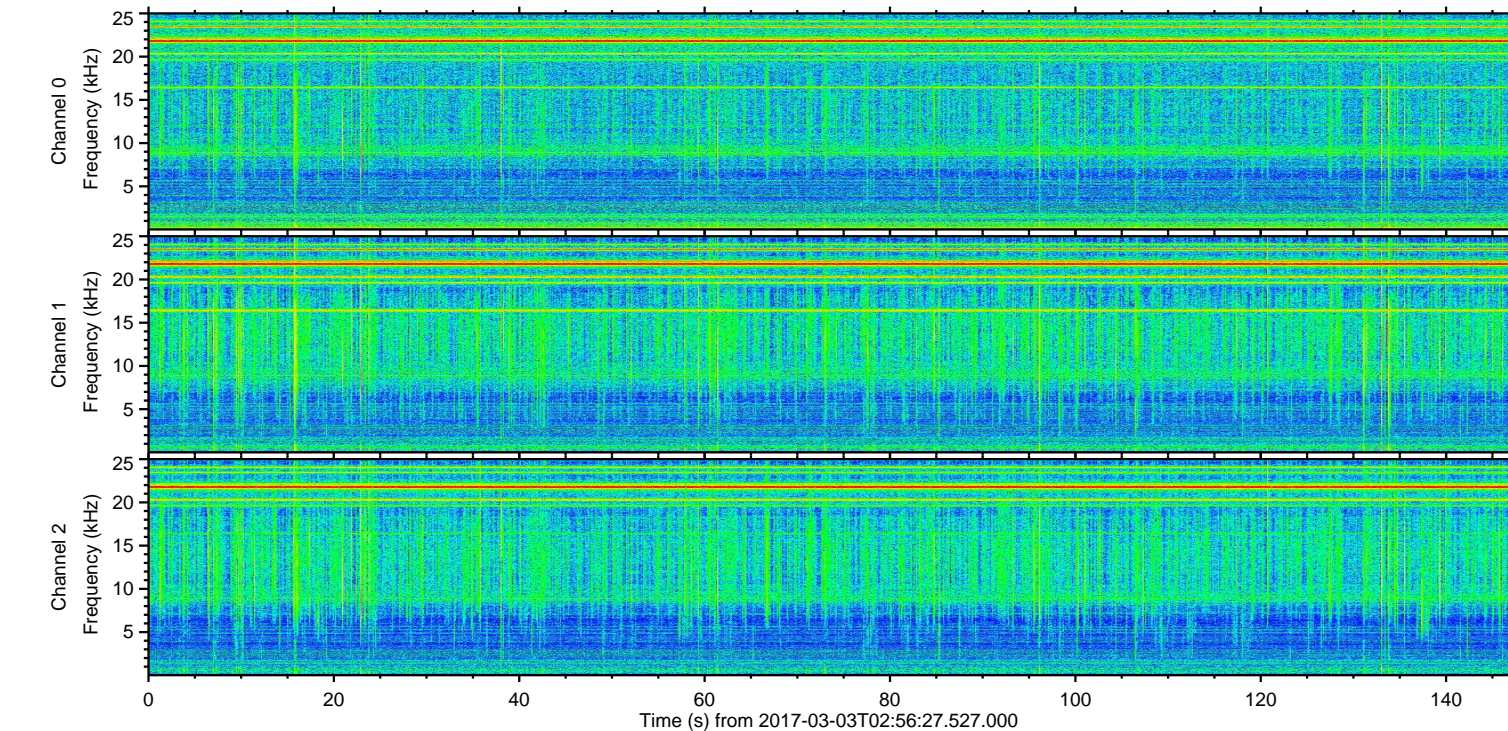
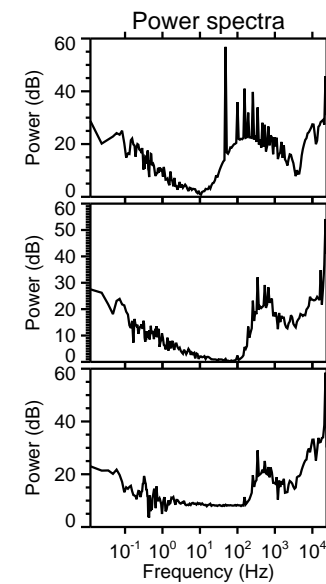
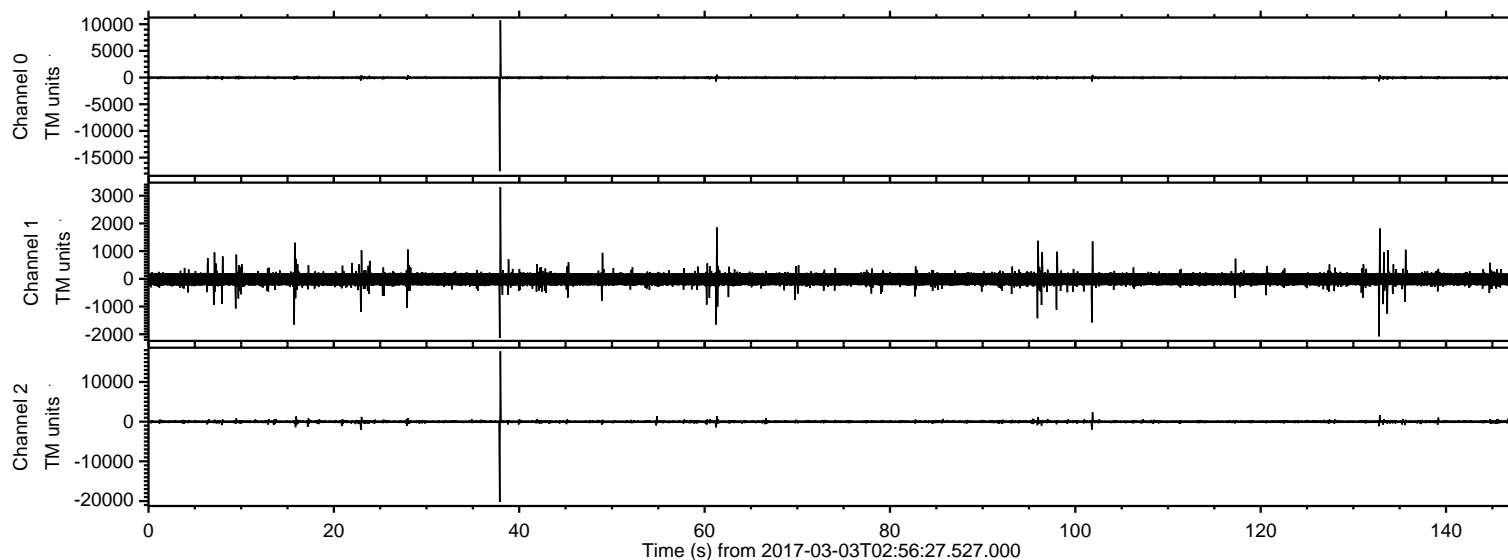
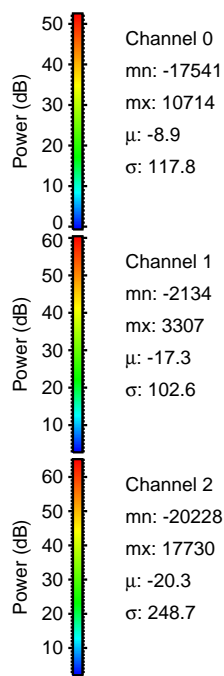
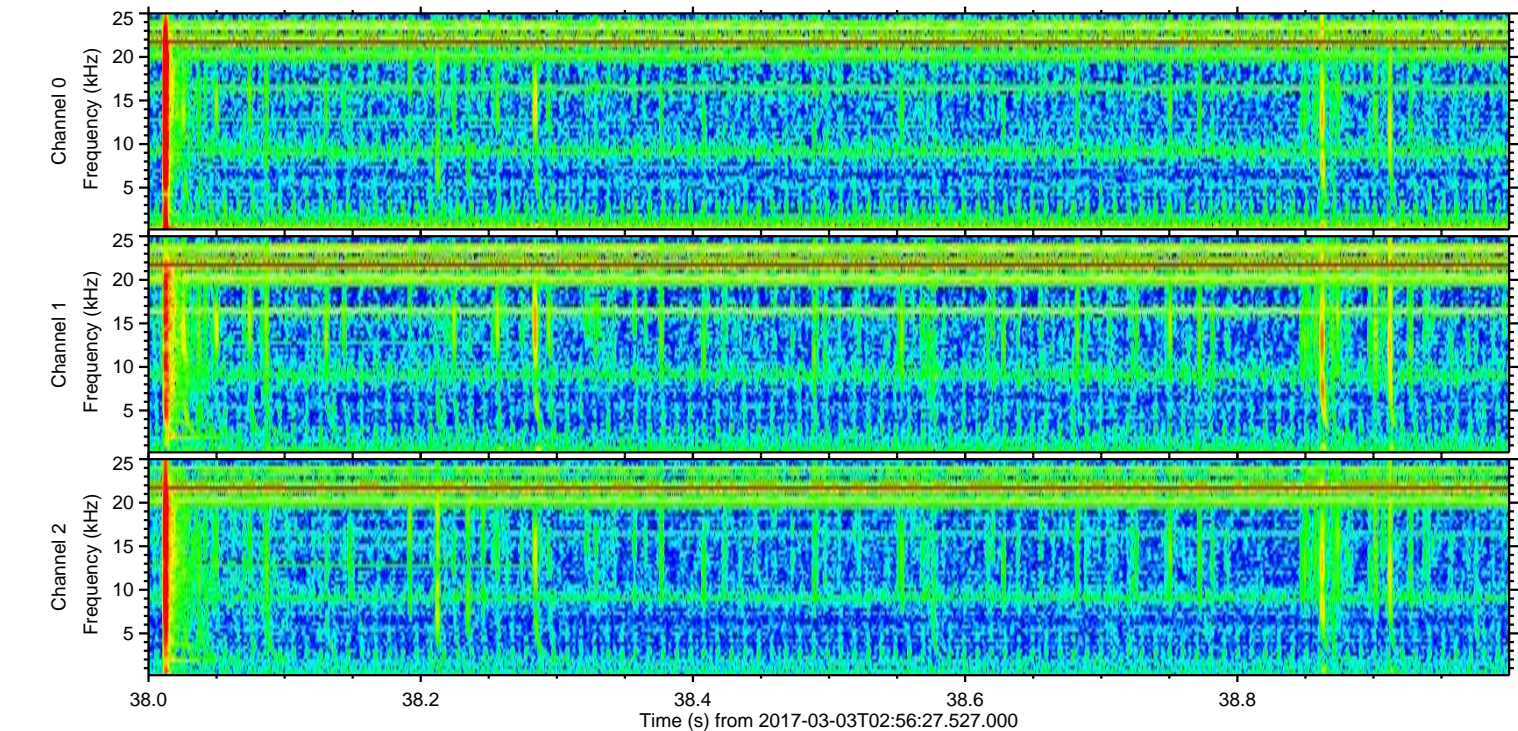
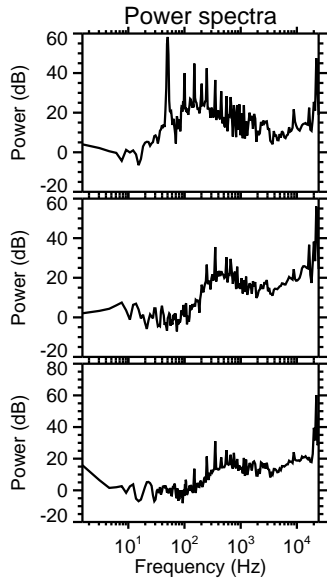
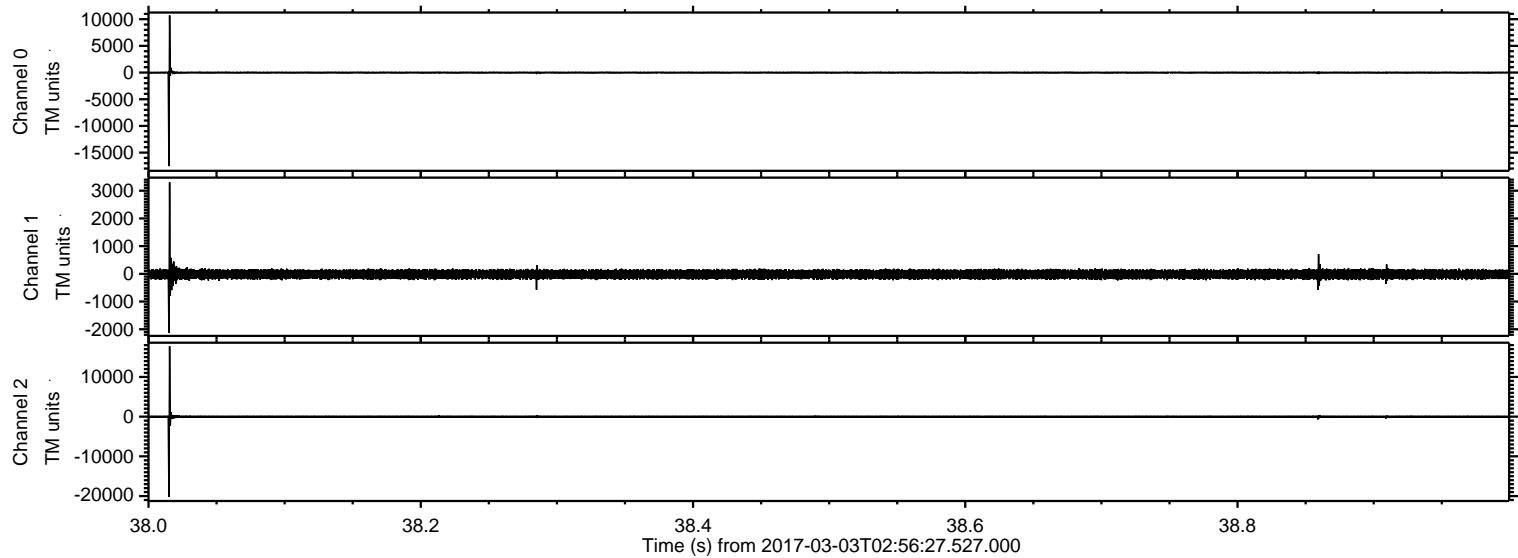

ELMAVAN 3D WAVEFORMS (Measured data sampled at 50 kHz) 51000 packets of 144 samples from 2017-03-03T02:56:27.527.000. Part 102/147

Processed Fri Mar 3 04:04:00 2017 by ELM ver.2012-10-06 from 001__elm20170303_025626__dat00.bin

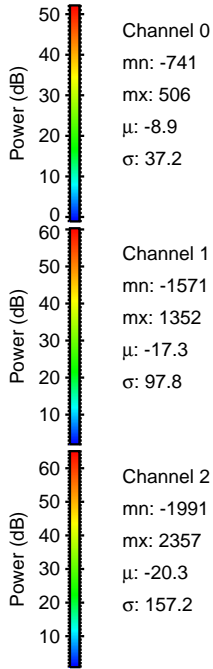
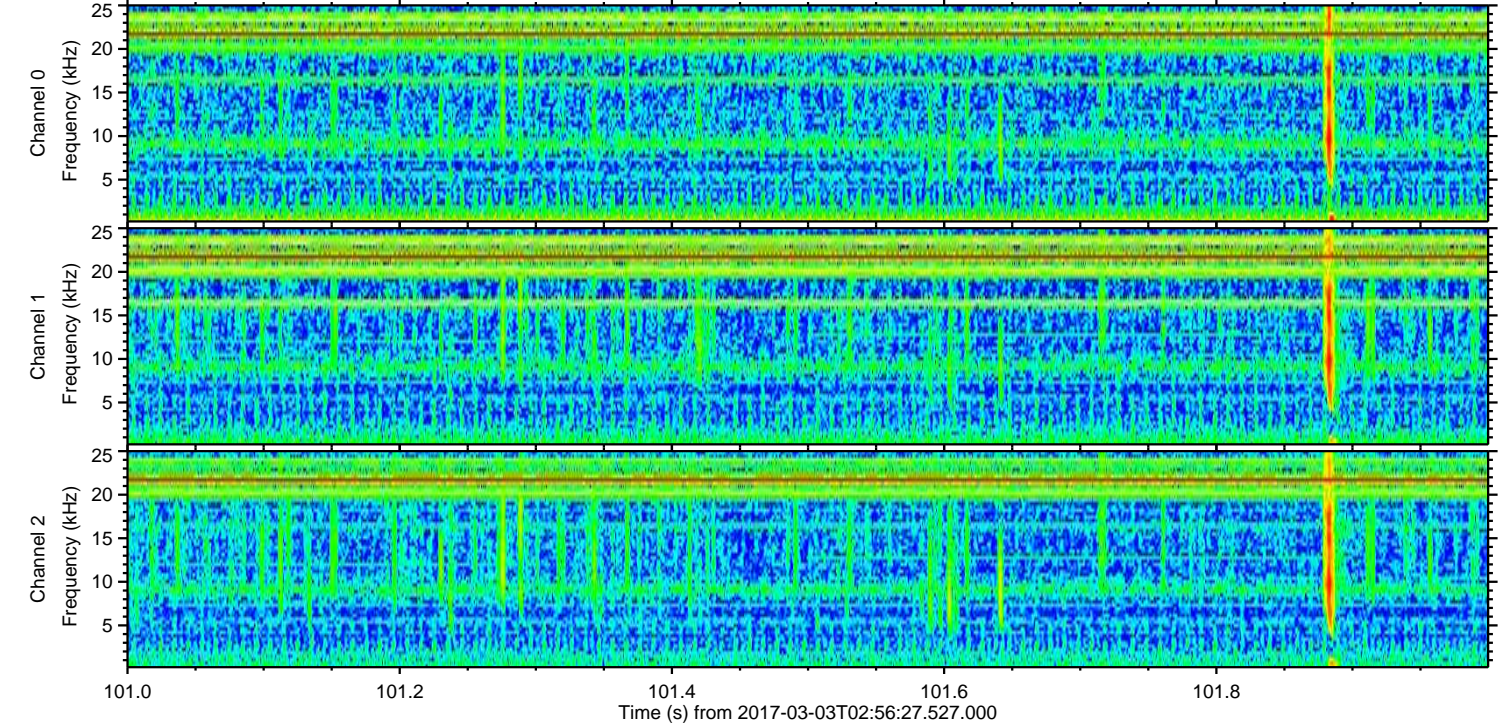
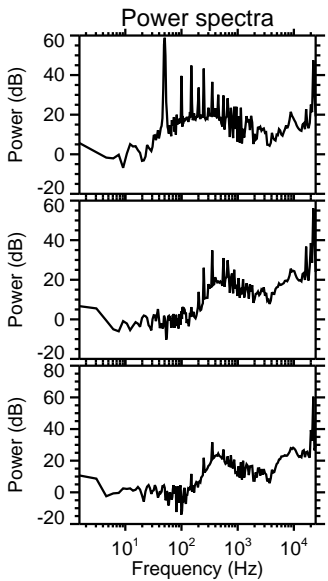
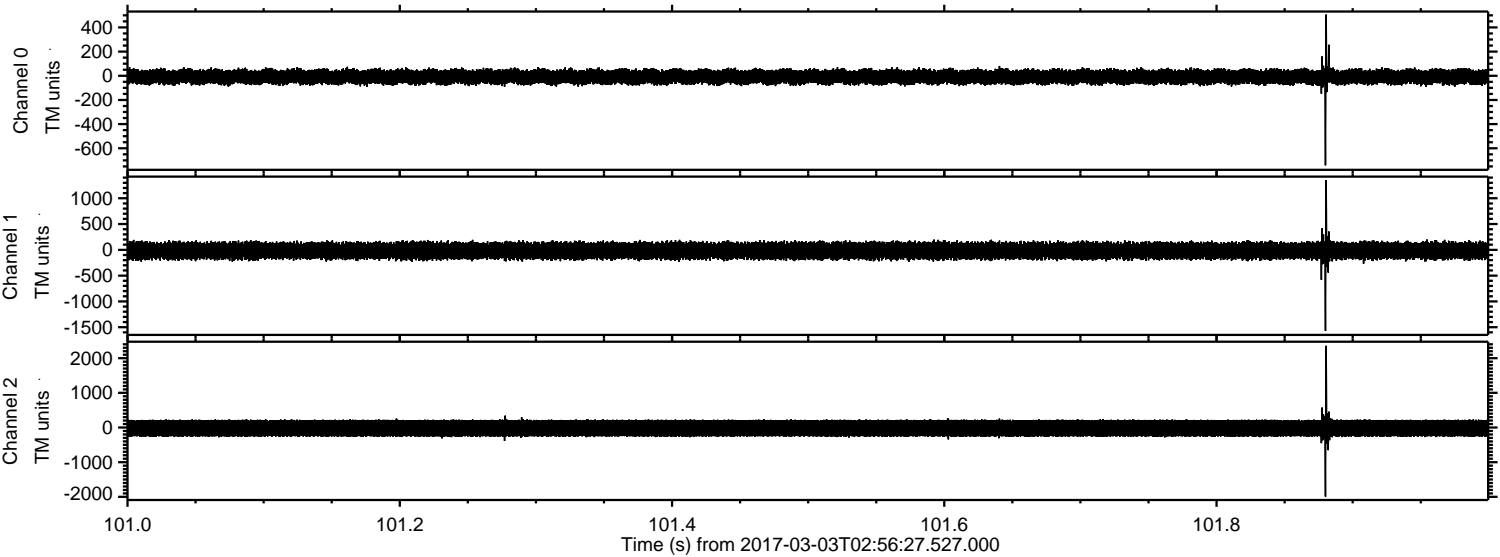

ELMAVAN 3D WAVEFORMS (Measured data sampled at 50 kHz) 51000 packets of 144 samples from 2017-03-03T02:56:27.527.000. Part 133/147

Processed Fri Mar 3 04:04:01 2017 by ELM ver.2012-10-06 from 001__elm20170303_025626__dat00.bin

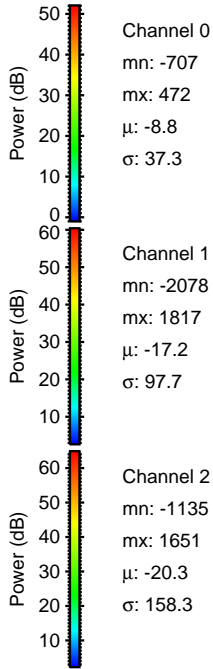
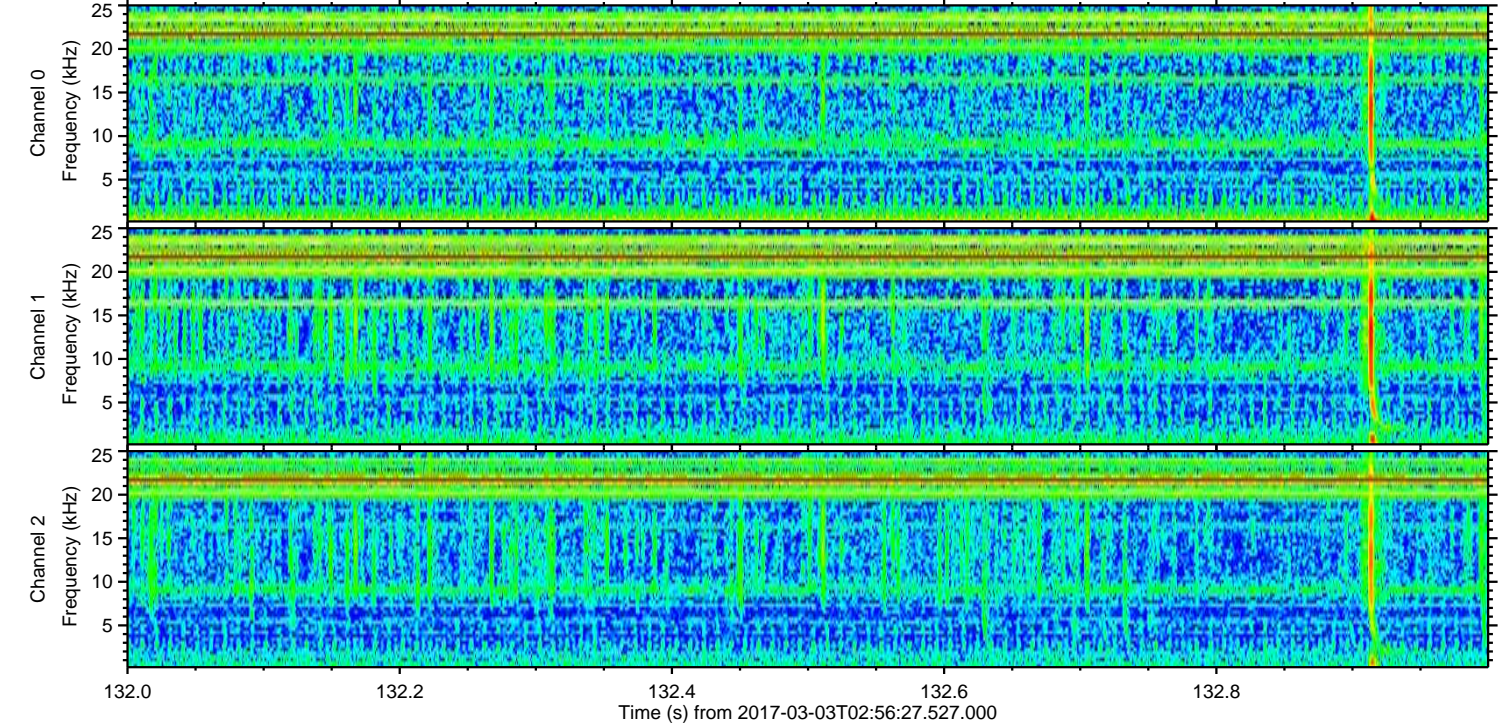
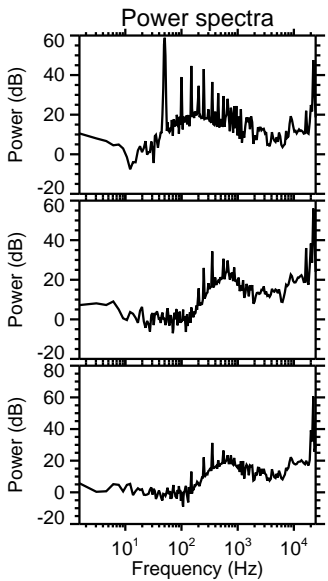
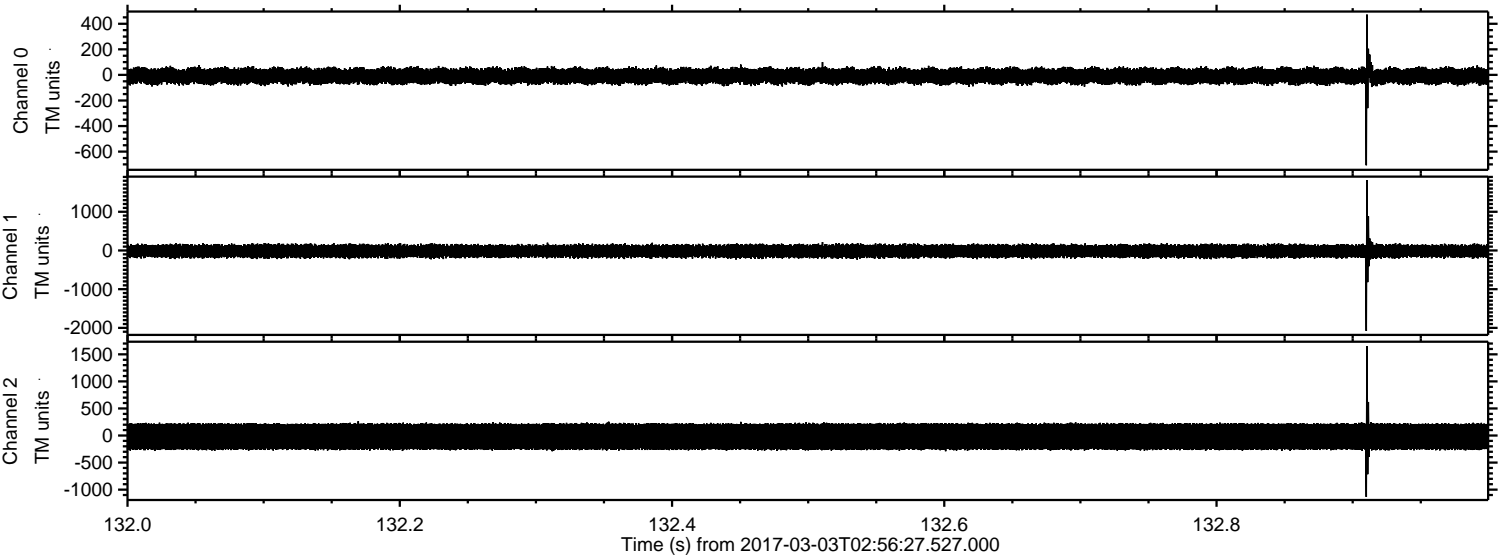

Channel 0
mn: -707
mx: 472
 μ : -8.8
 σ : 37.3

Channel 1
mn: -2078
mx: 1817
 μ : -17.2
 σ : 97.7

Channel 2
mn: -1135
mx: 1651
 μ : -20.3
 σ : 158.3

Processed Fri Mar 3 04:04:02 2017 by ELM ver.2012-10-06 from 001__elm20170303_025626__dat00.bin

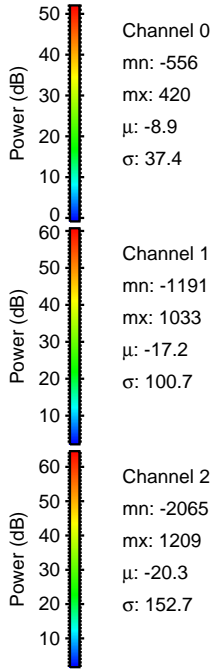
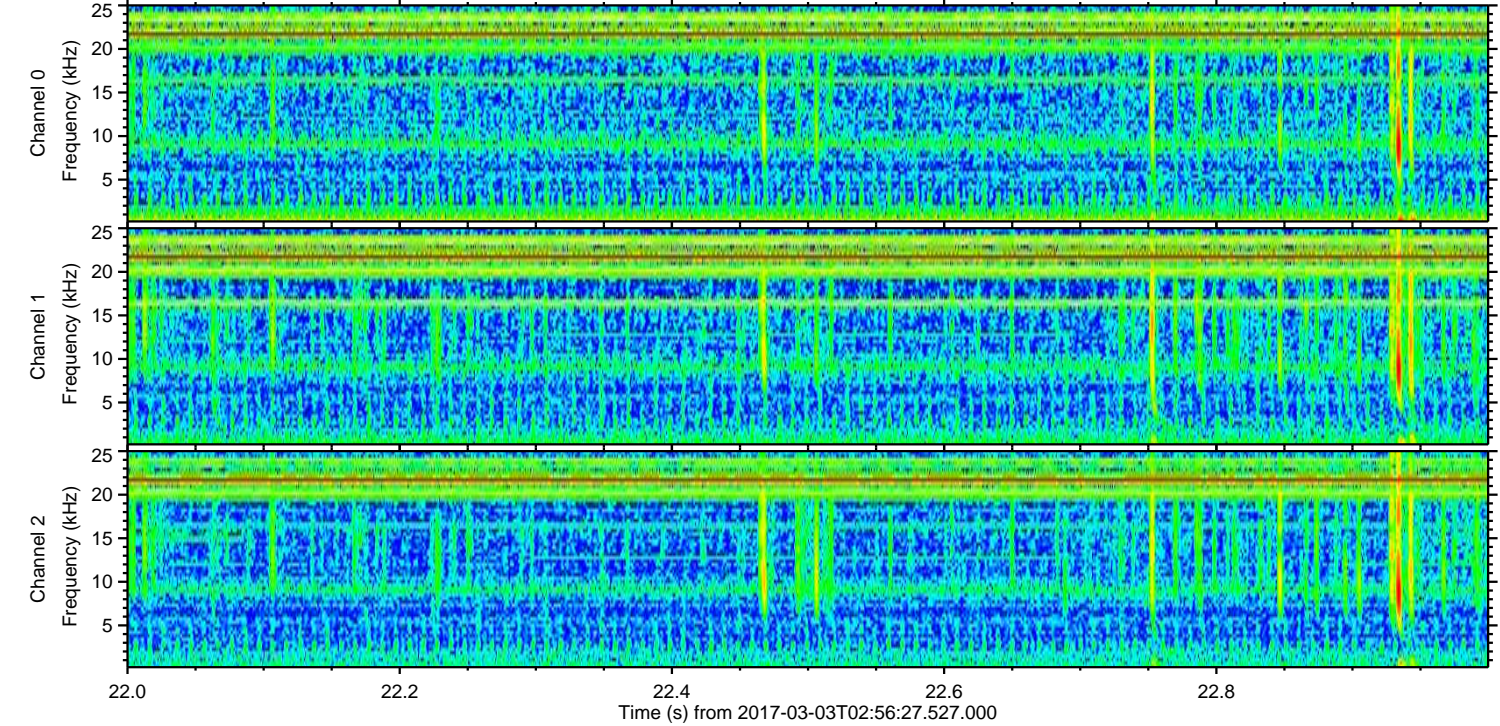
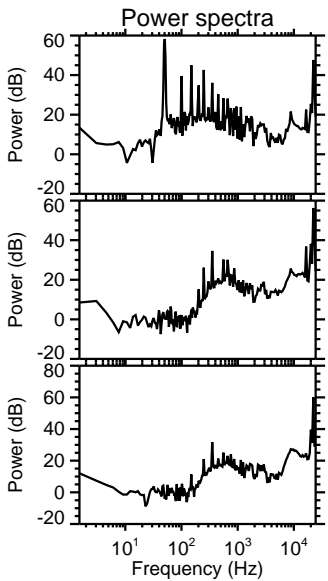
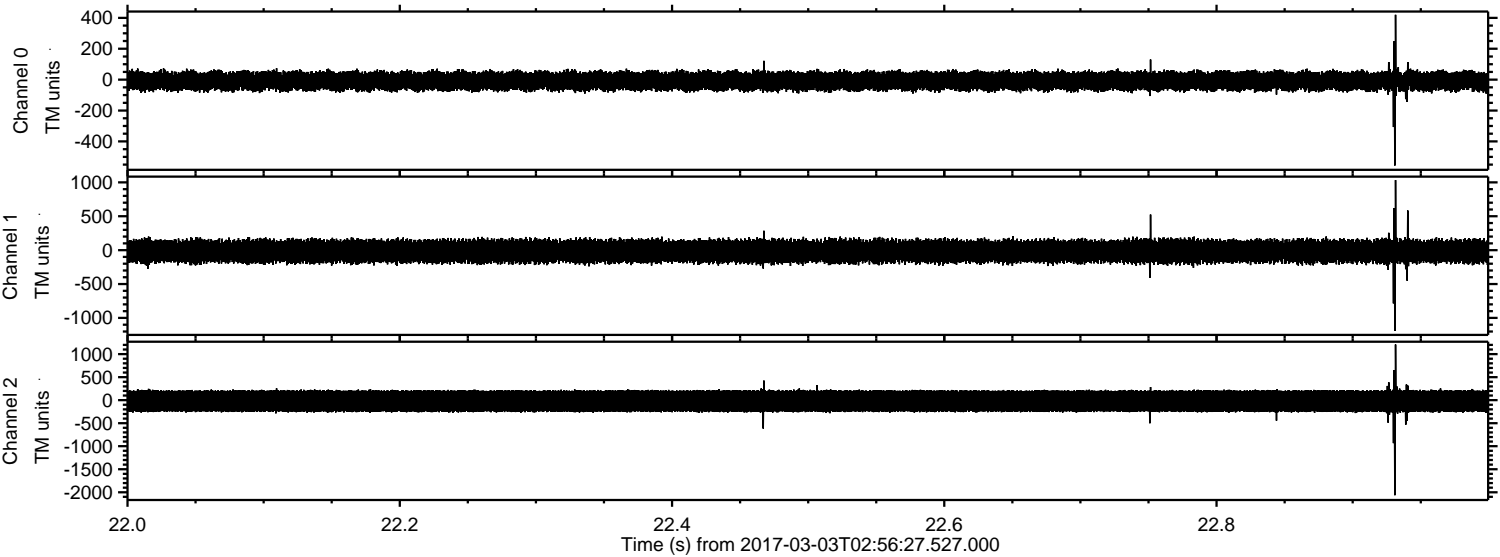

Processed Fri Mar 3 04:04:03 2017 by ELM ver.2012-10-06 from 001__elm20170303_025626__dat00.bin

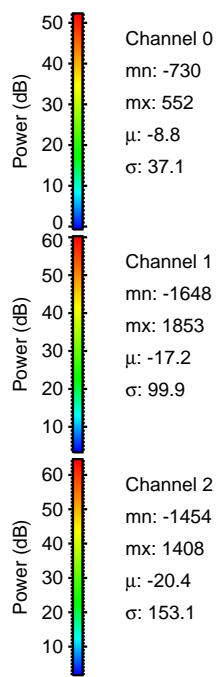
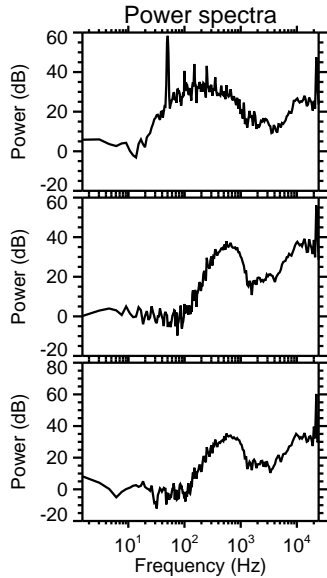
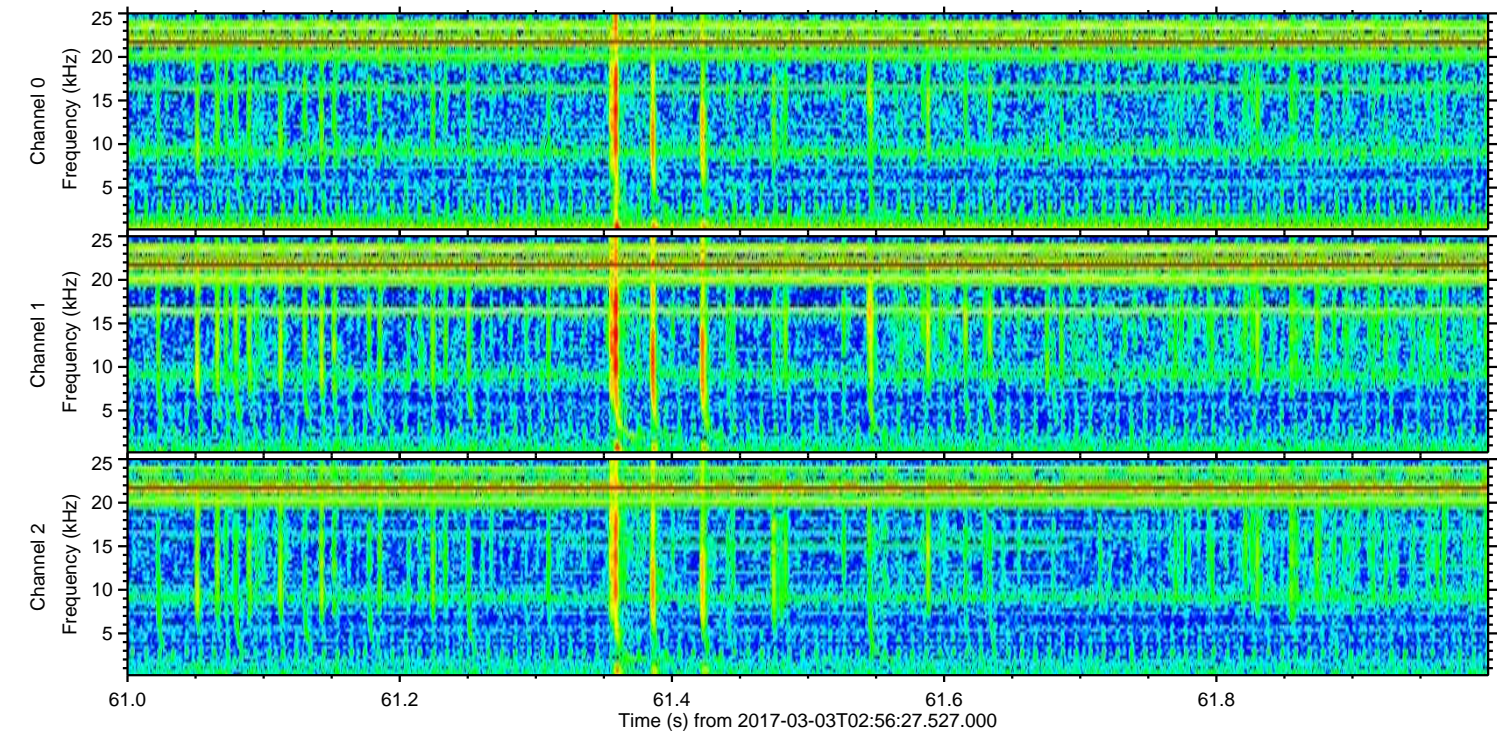
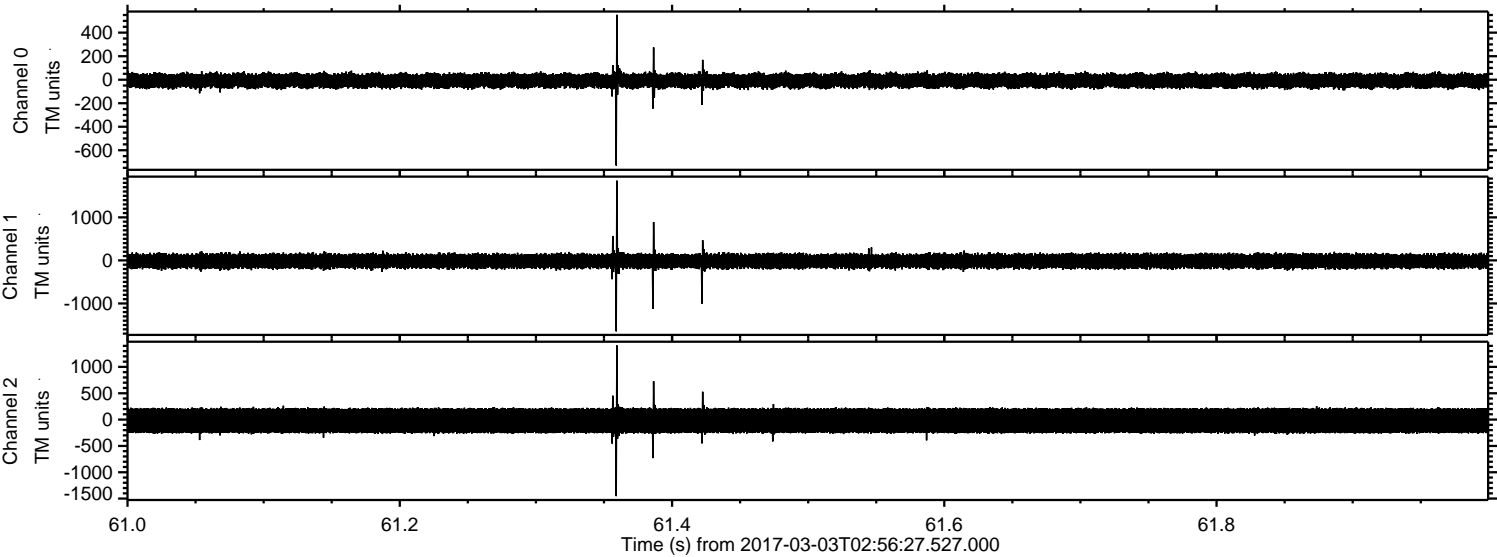

ELMAVAN 3D WAVEFORMS (Measured data sampled at 50 kHz) 51000 packets of 144 samples from 2017-03-03T02:56:27.527.000. Part 16/147

Processed Fri Mar 3 04:04:04 2017 by ELM ver.2012-10-06 from 001__elm20170303_025626__dat00.bin

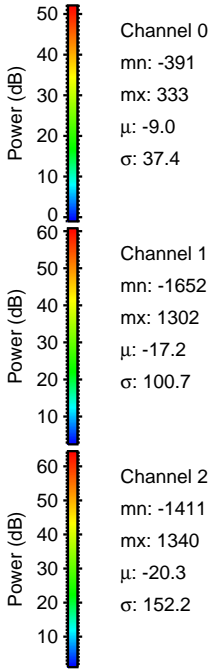
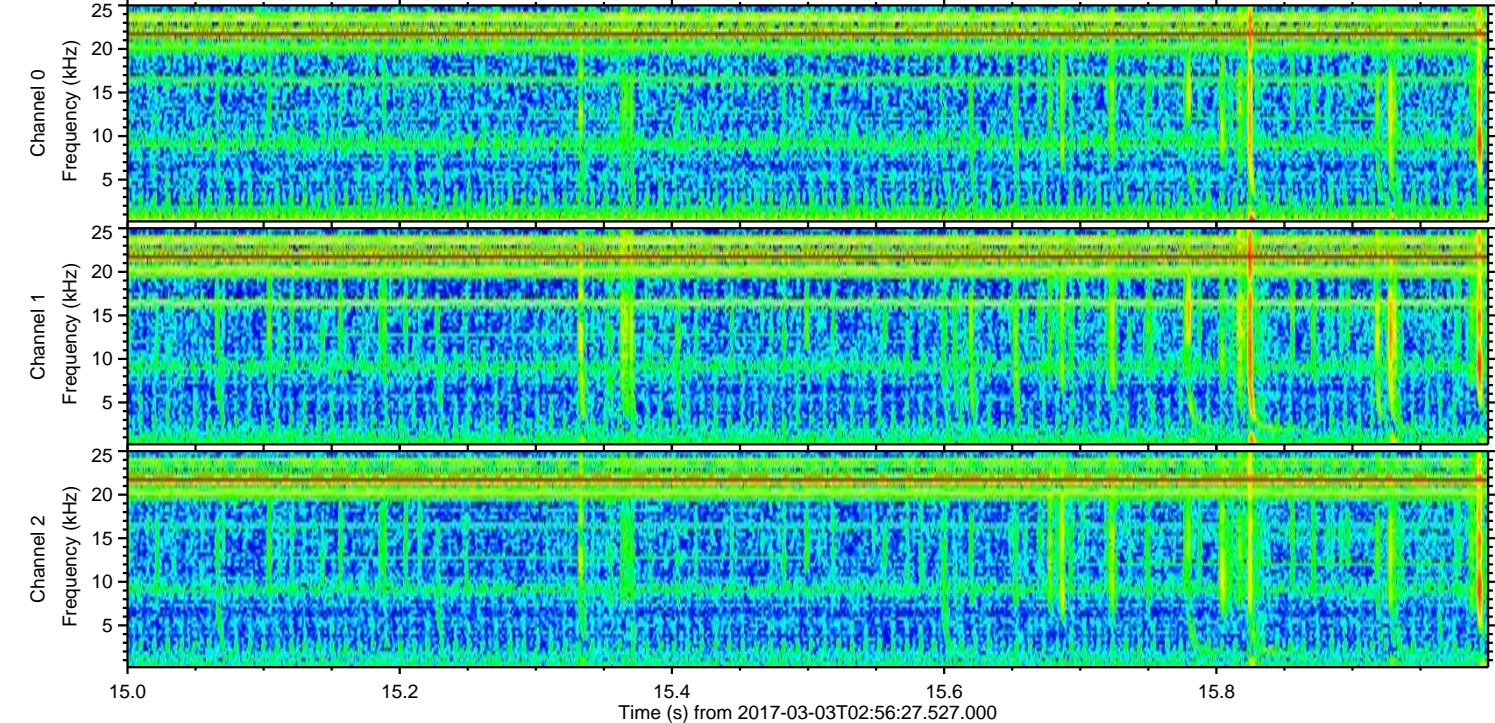
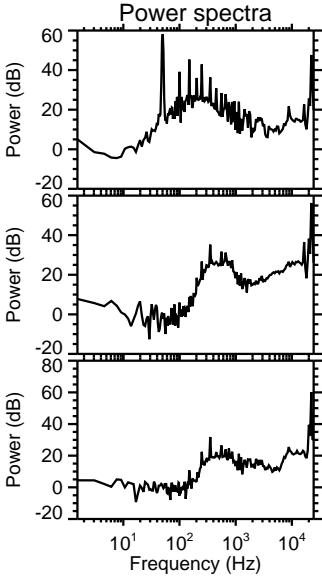
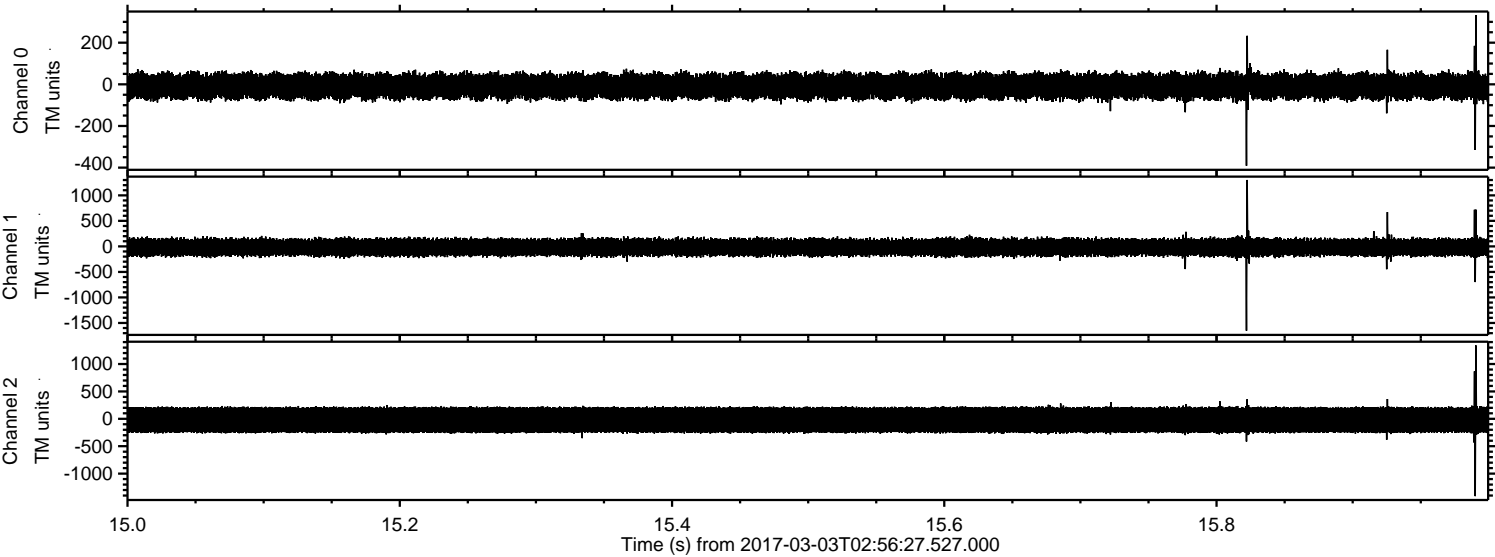

Processed Fri Mar 3 04:04:05 2017 by ELM ver.2012-10-06 from 001__elm20170303_025626__dat00.bin

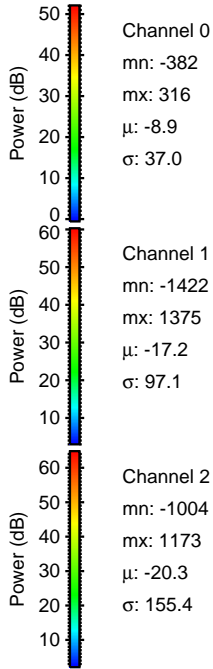
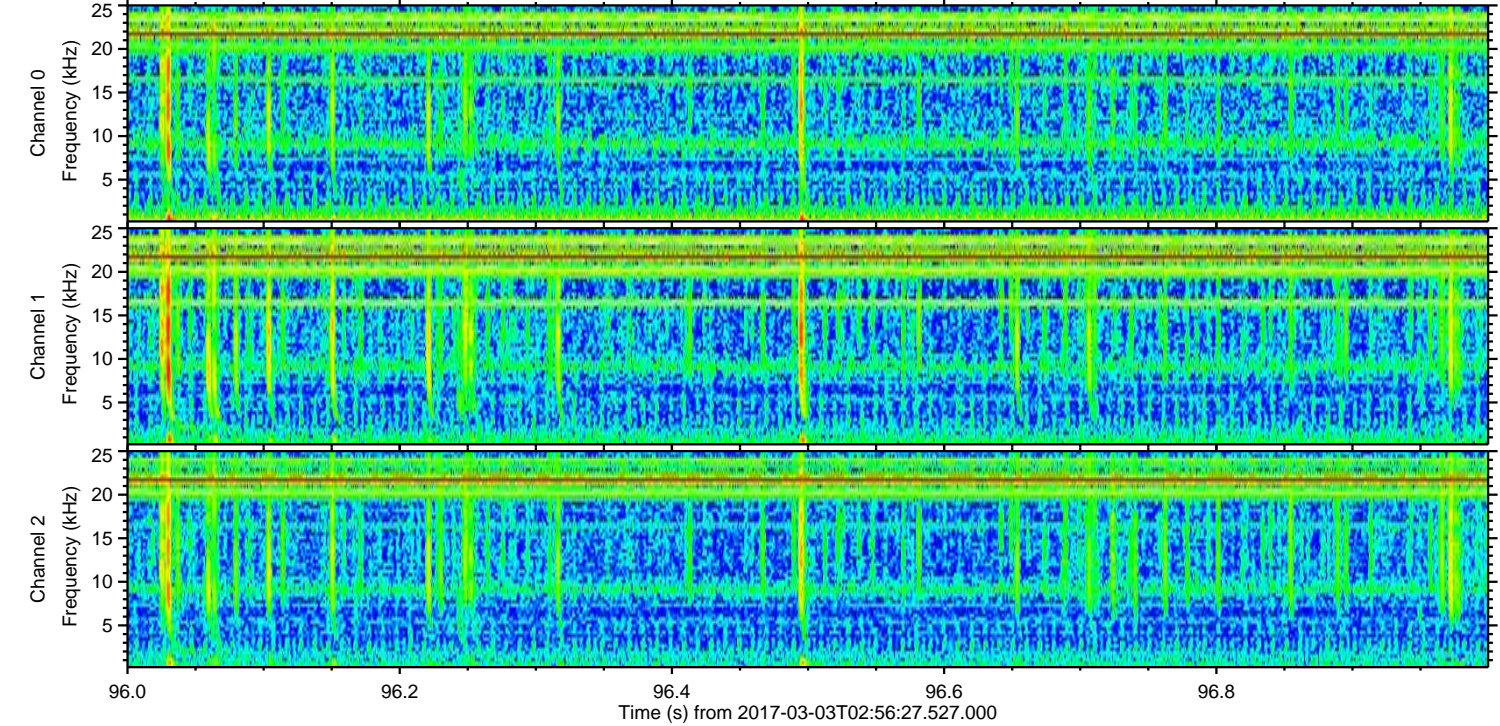
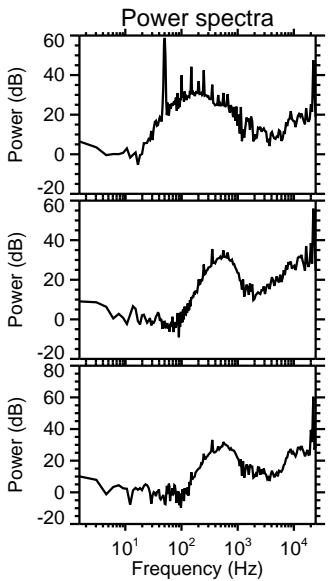
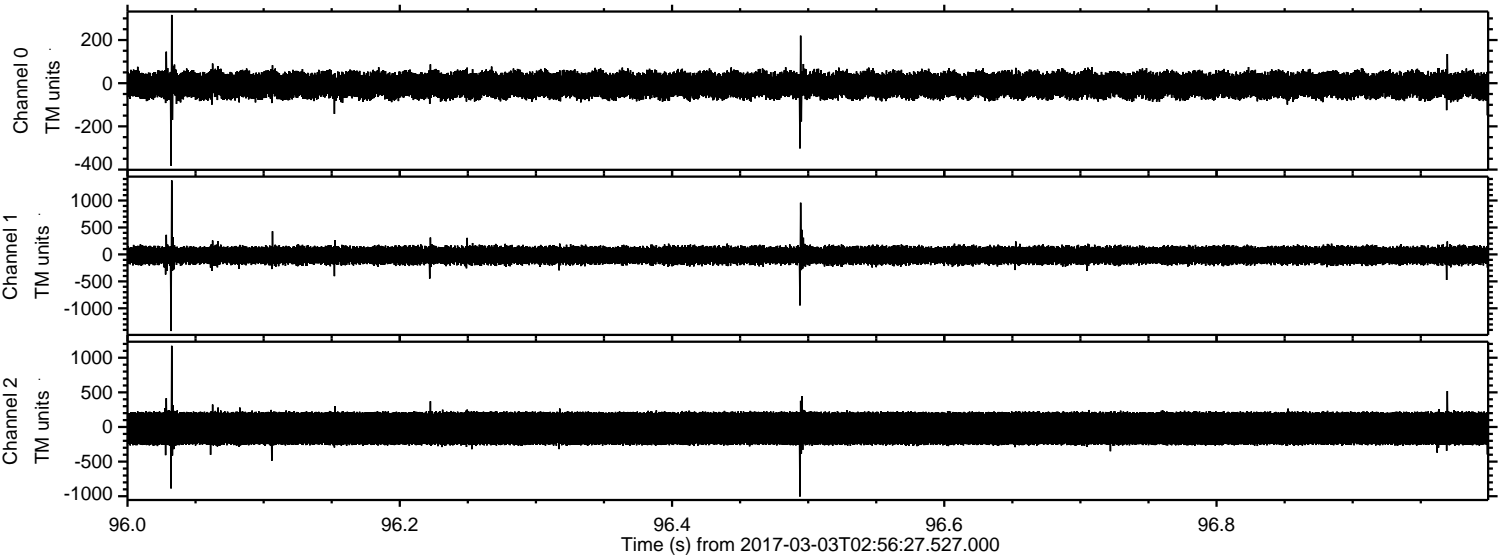

Channel 0
mn: -382
mx: 316
 μ : -8.9
 σ : 37.0

Channel 1
mn: -1422
mx: 1375
 μ : -17.2
 σ : 97.1

Channel 2
mn: -1004
mx: 1173
 μ : -20.3
 σ : 155.4

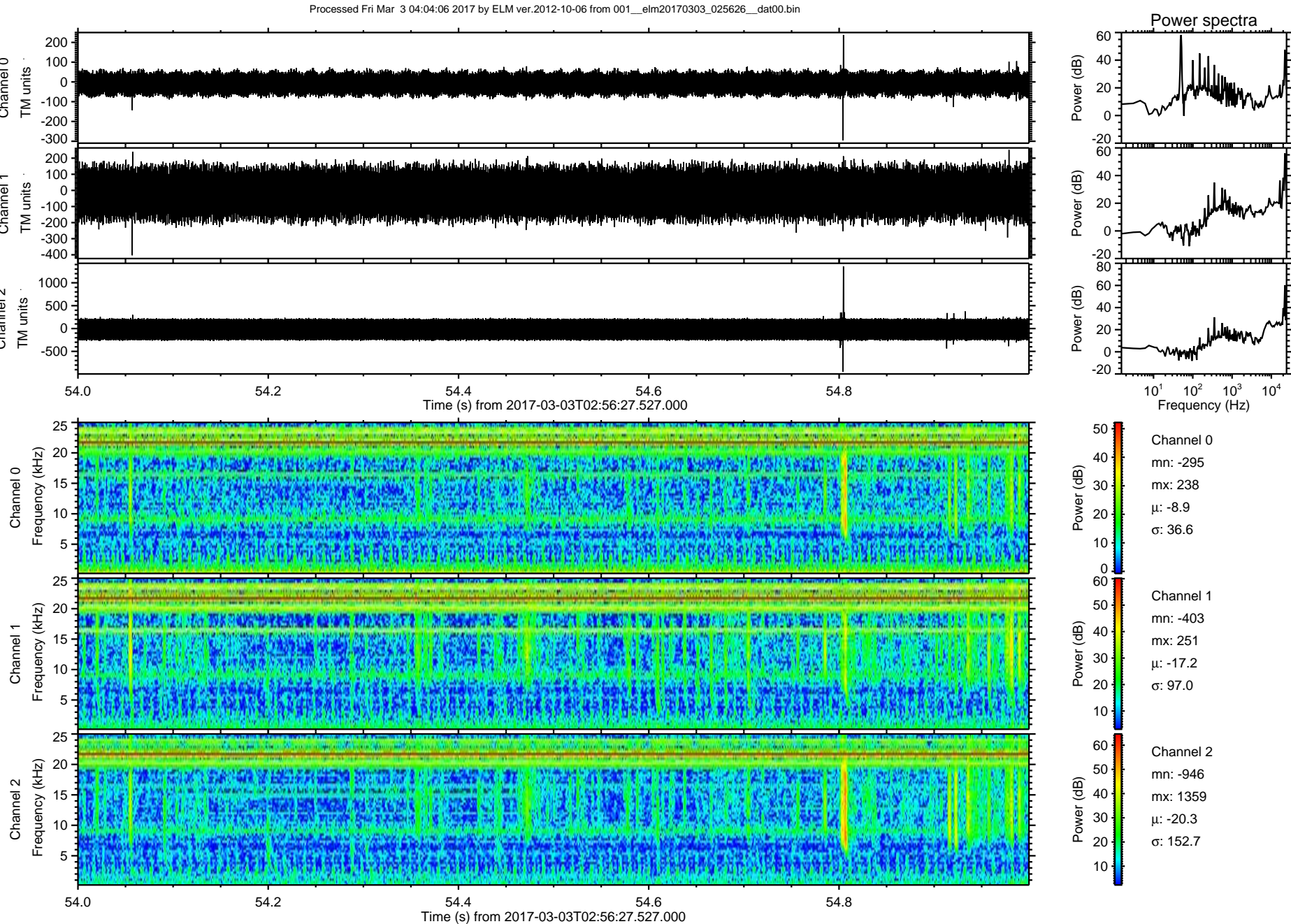

Processed Fri Mar 3 04:04:07 2017 by ELM ver.2012-10-06 from 001__elm20170303_025626__dat00.bin

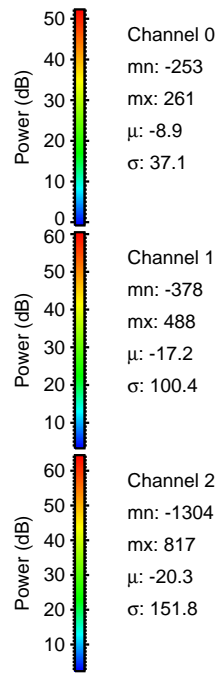
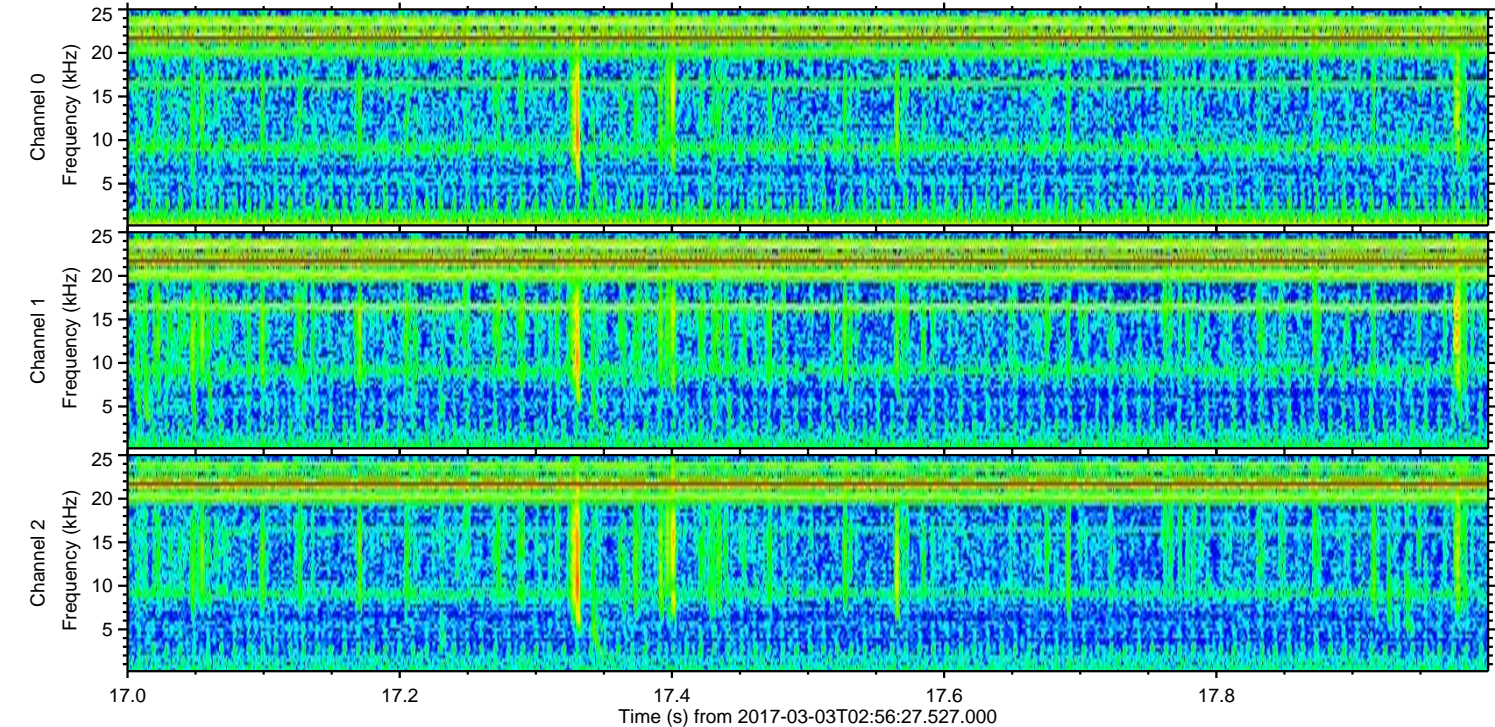
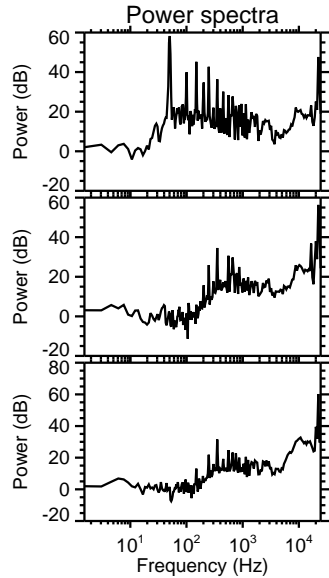
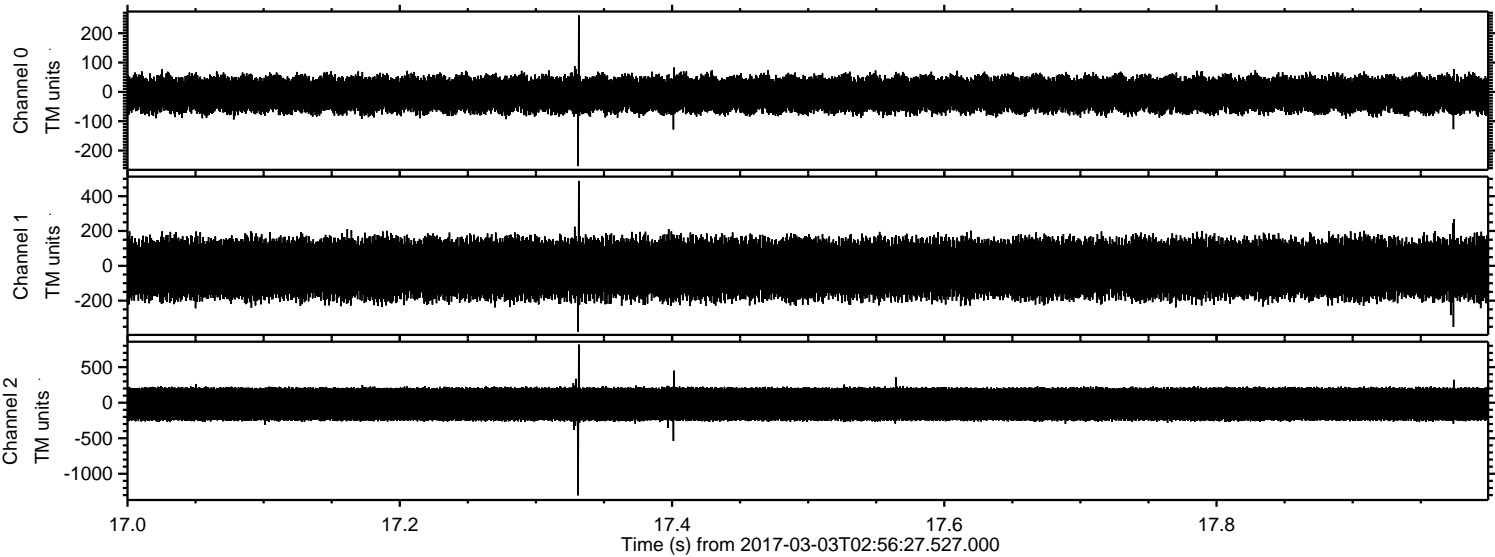

Processed Fri Mar 3 04:04:08 2017 by ELM ver.2012-10-06 from 001__elm20170303_025626__dat00.bin

