

ELMAVAN 3D WAVEFORMS (Measured data sampled at 50 kHz) 51000 packets of 144 samples from 2017-03-03T01:56:24.955.999.

Processed Fri Mar 3 03:04:11 2017 by ELM ver.2012-10-06 from 001__elm20170303_015623__dat00.bin

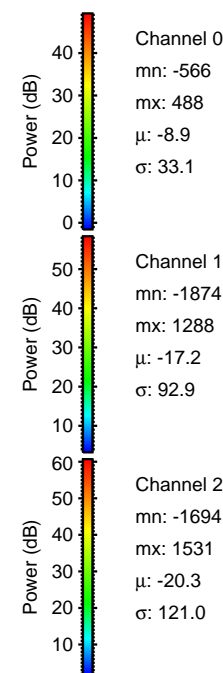
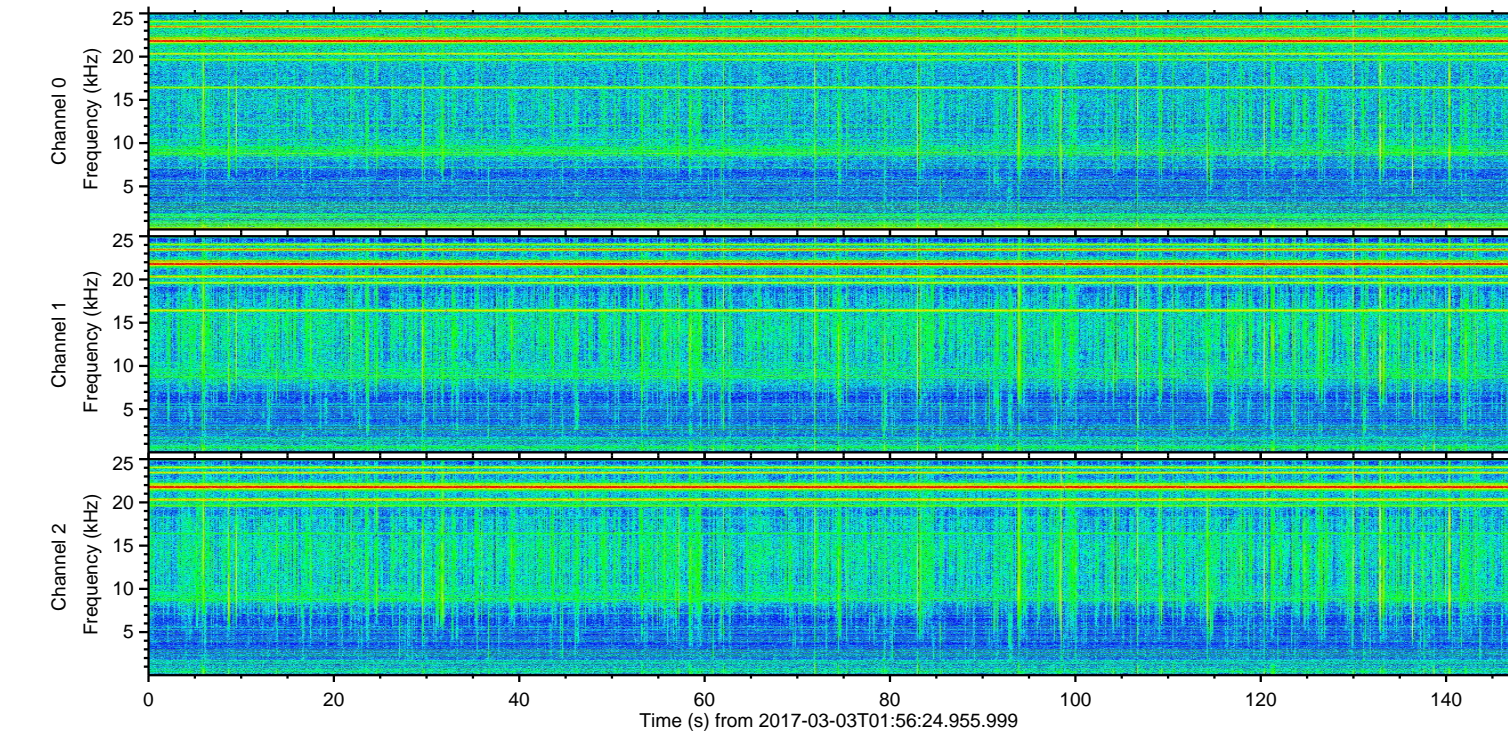
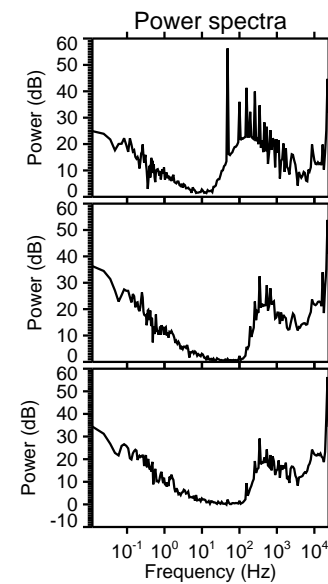
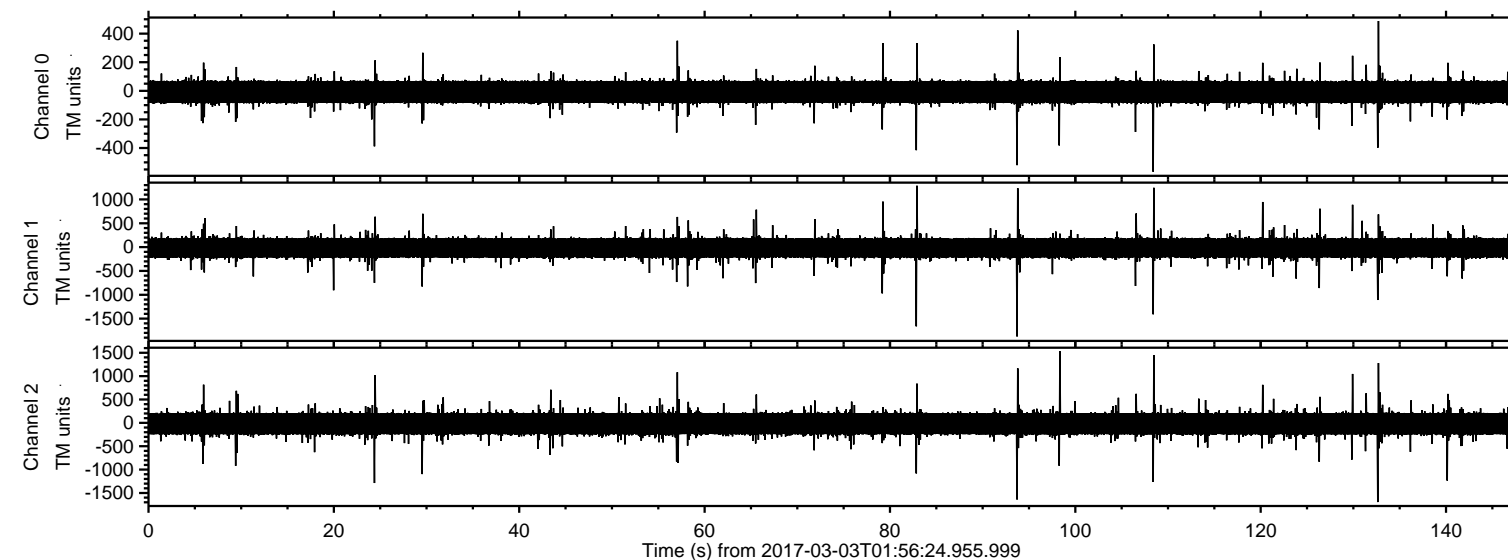

ELMAVAN 3D WAVEFORMS (Measured data sampled at 50 kHz) 51000 packets of 144 samples from 2017-03-03T01:56:24.955.999. Part 94/147

Processed Fri Mar 3 03:04:22 2017 by ELM ver.2012-10-06 from 001__elm20170303_015623__dat00.bin

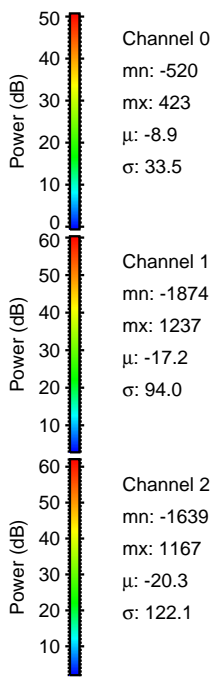
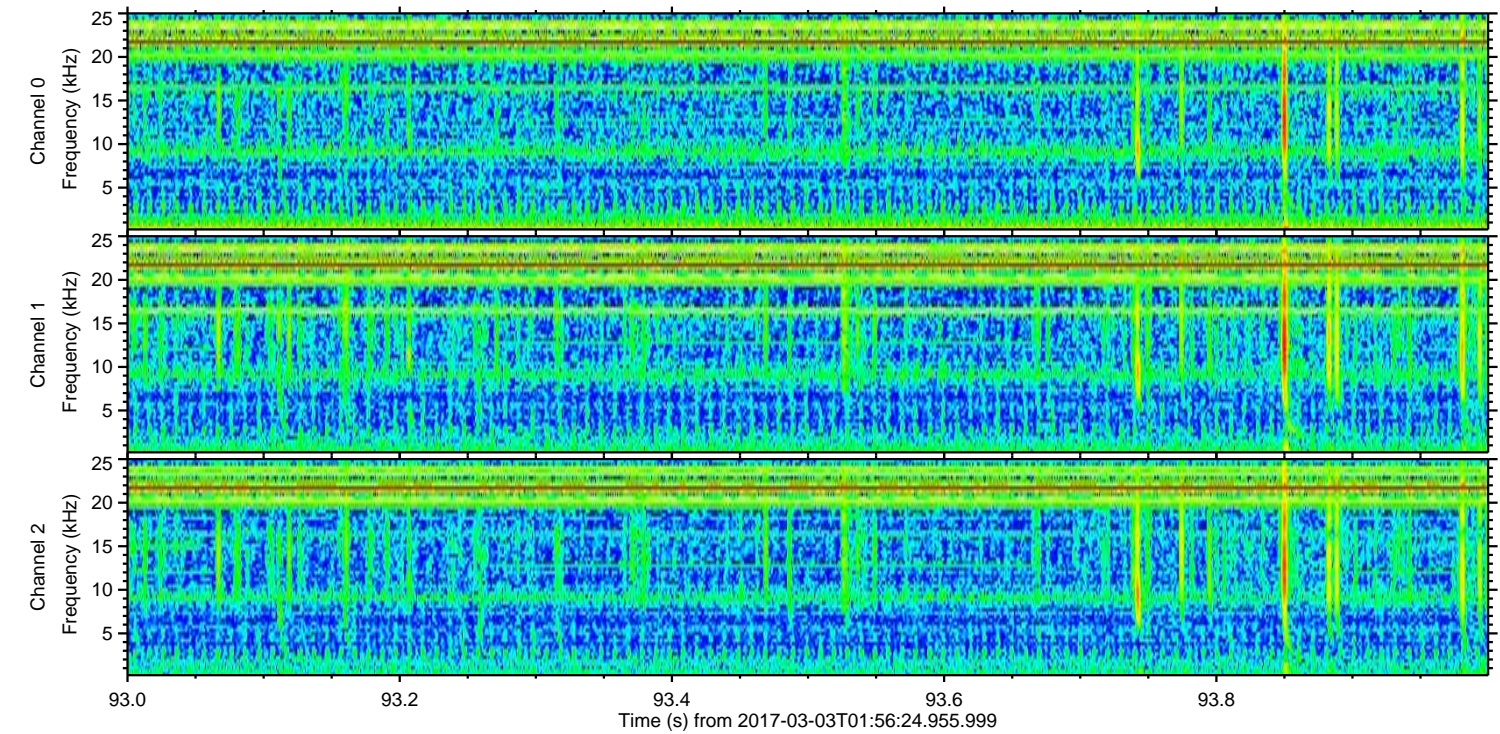
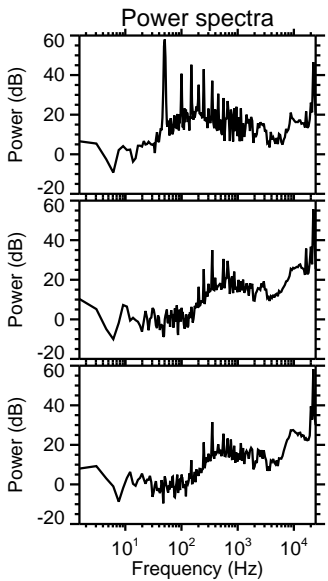
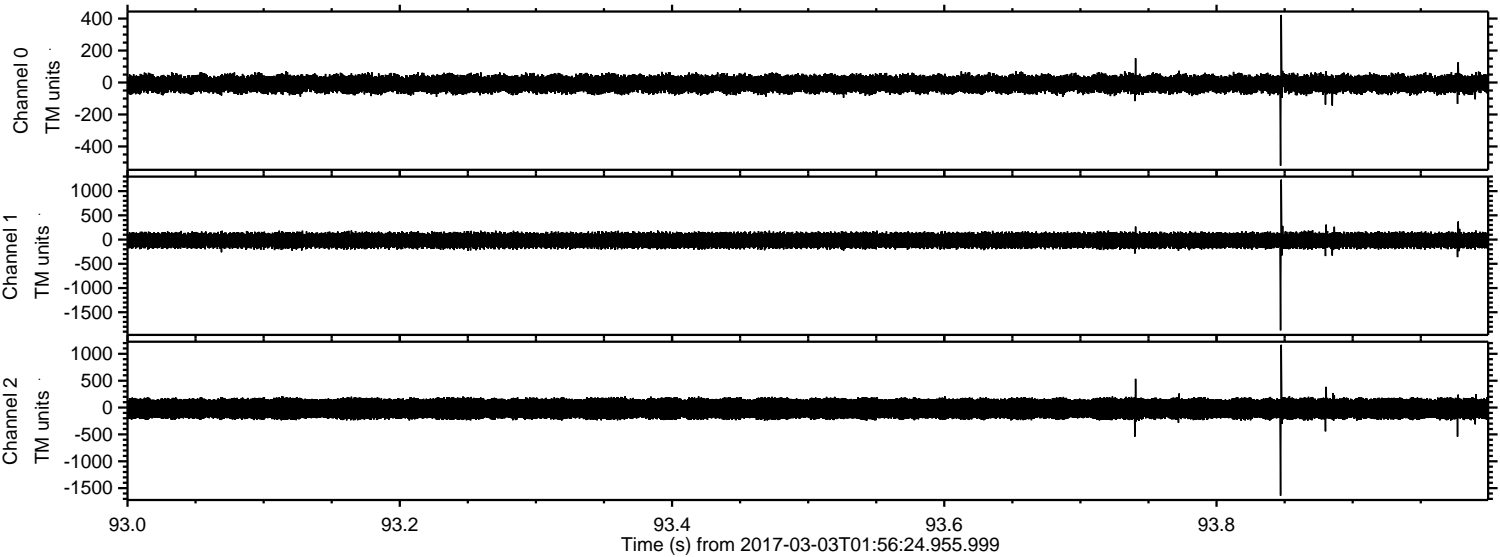

ELMAVAN 3D WAVEFORMS (Measured data sampled at 50 kHz) 51000 packets of 144 samples from 2017-03-03T01:56:24.955.999. Part 133/147

Processed Fri Mar 3 03:04:23 2017 by ELM ver.2012-10-06 from 001__elm20170303_015623__dat00.bin

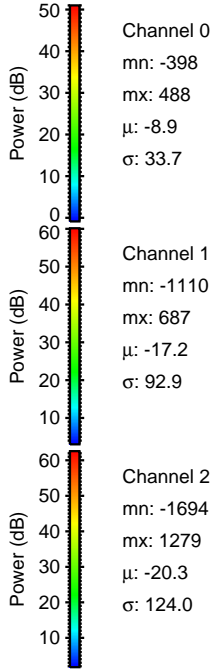
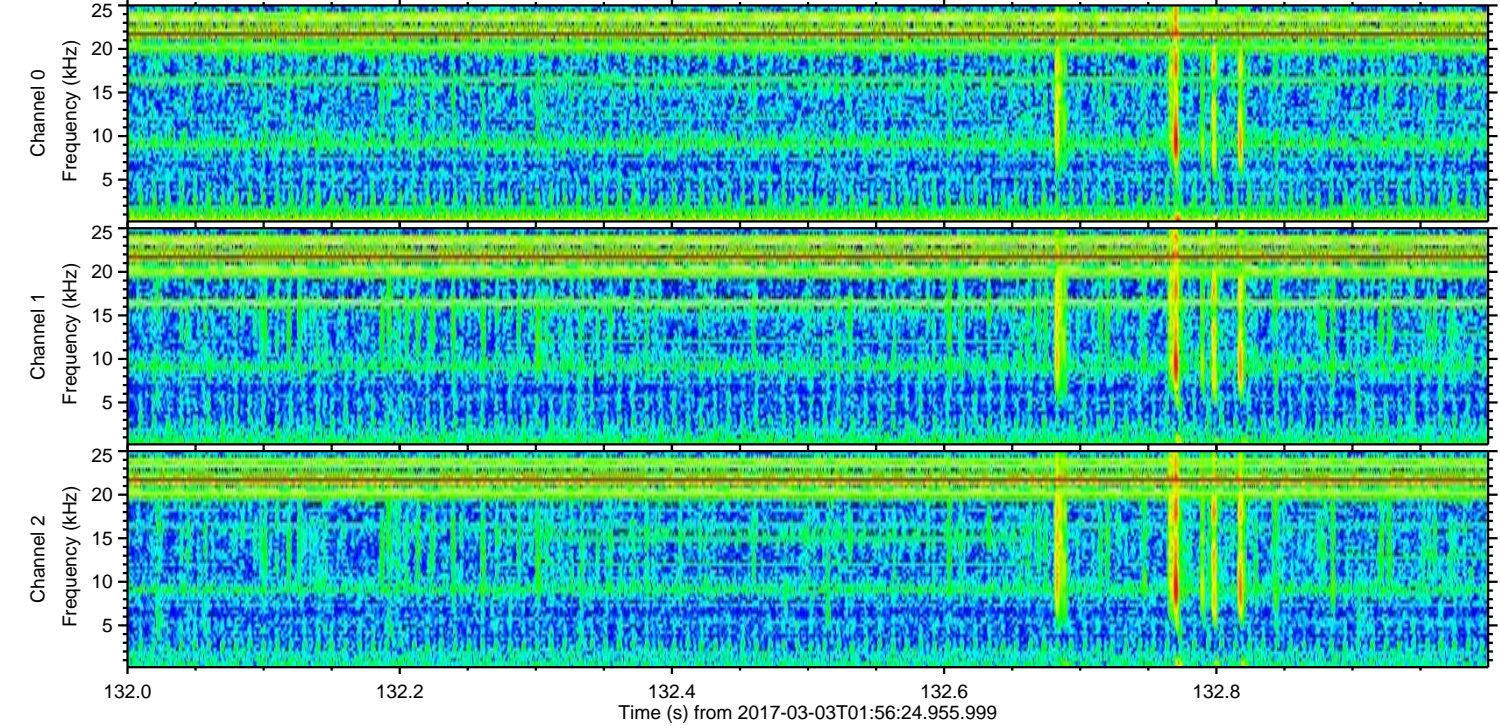
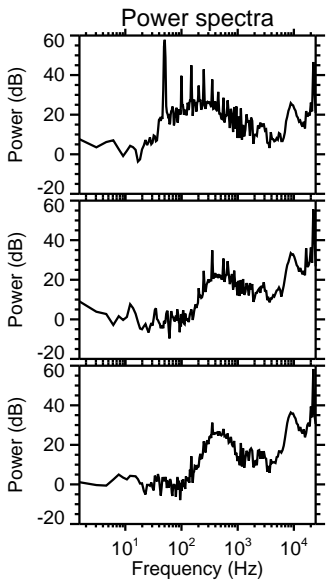
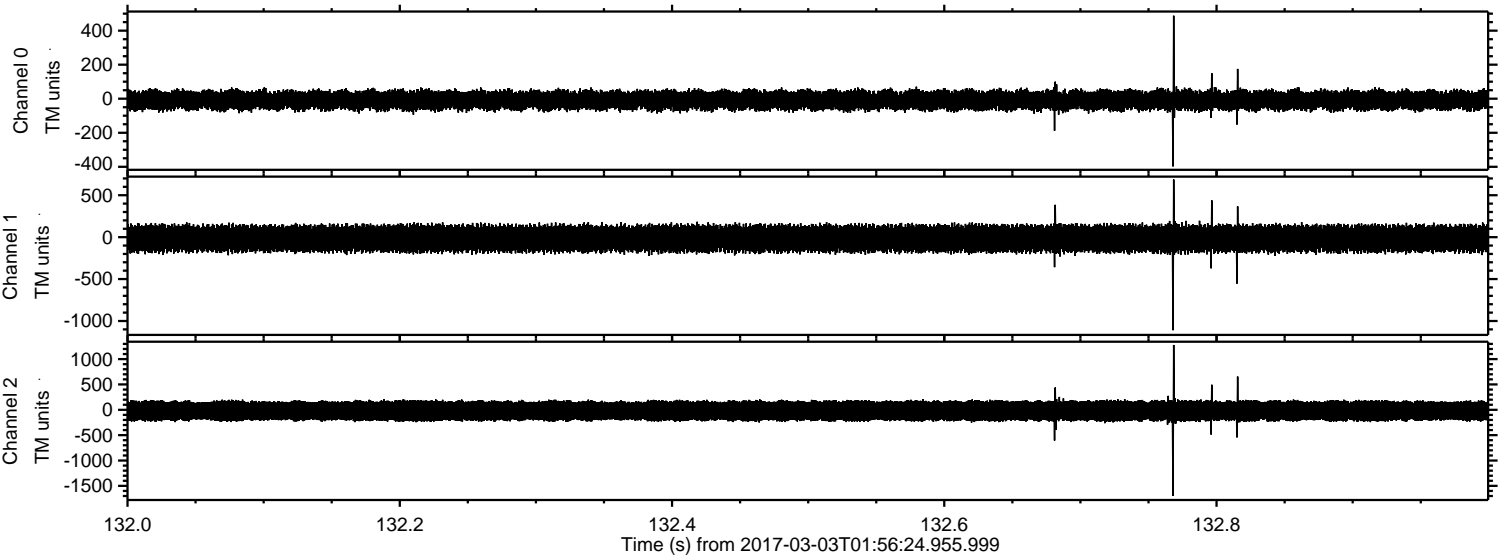

Processed Fri Mar 3 03:04:24 2017 by ELM ver.2012-10-06 from 001__elm20170303_015623__dat00.bin

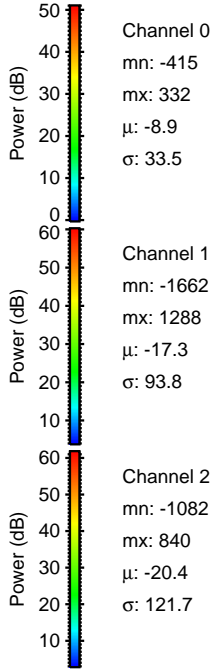
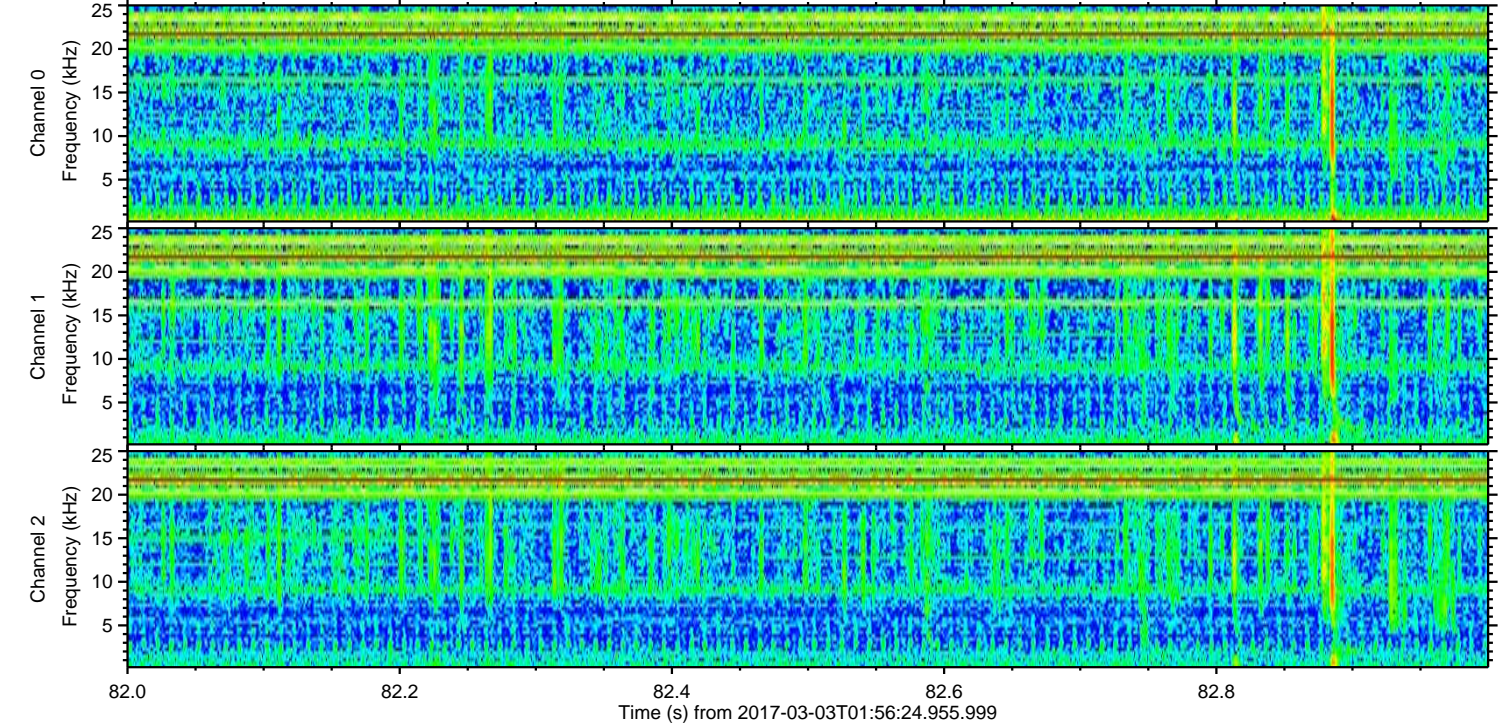
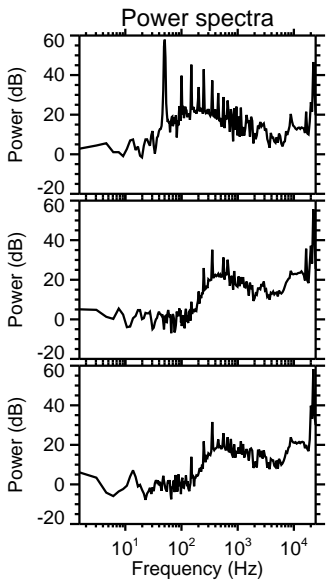
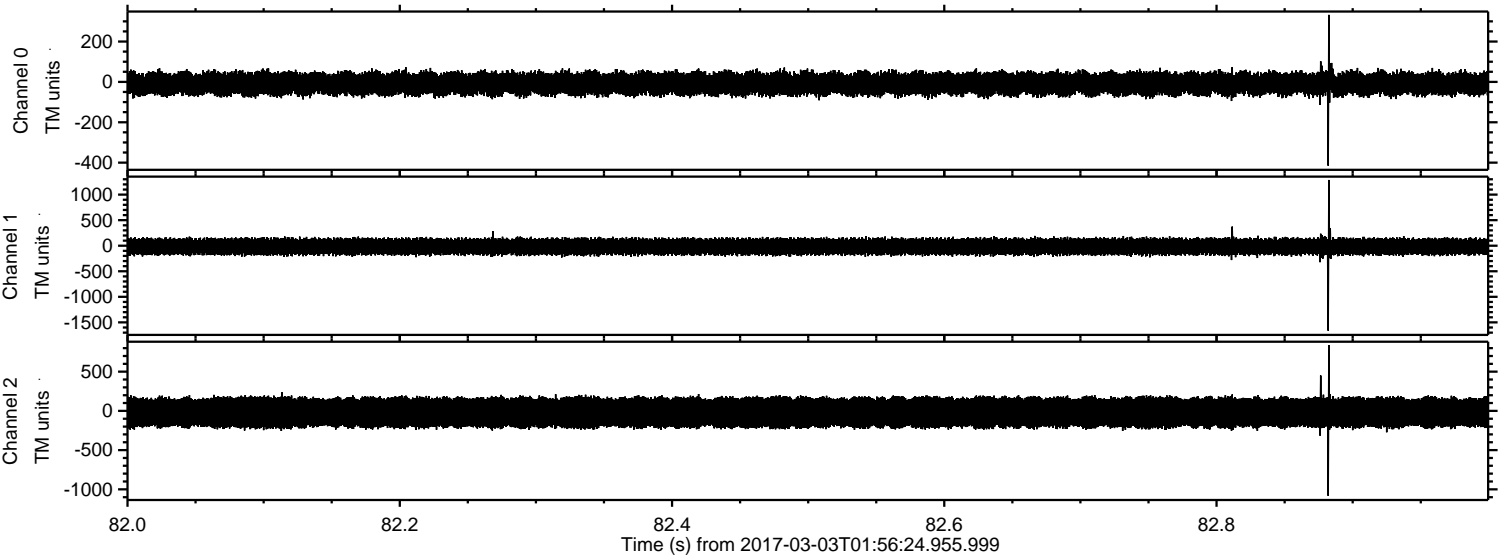

Processed Fri Mar 3 03:04:25 2017 by ELM ver.2012-10-06 from 001__elm20170303_015623__dat00.bin

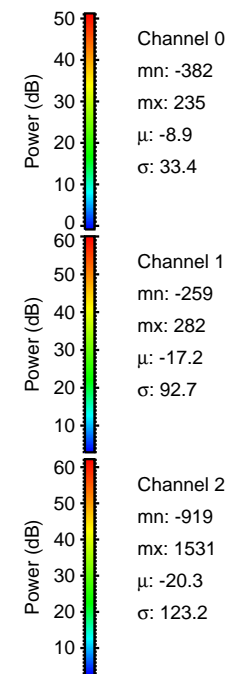
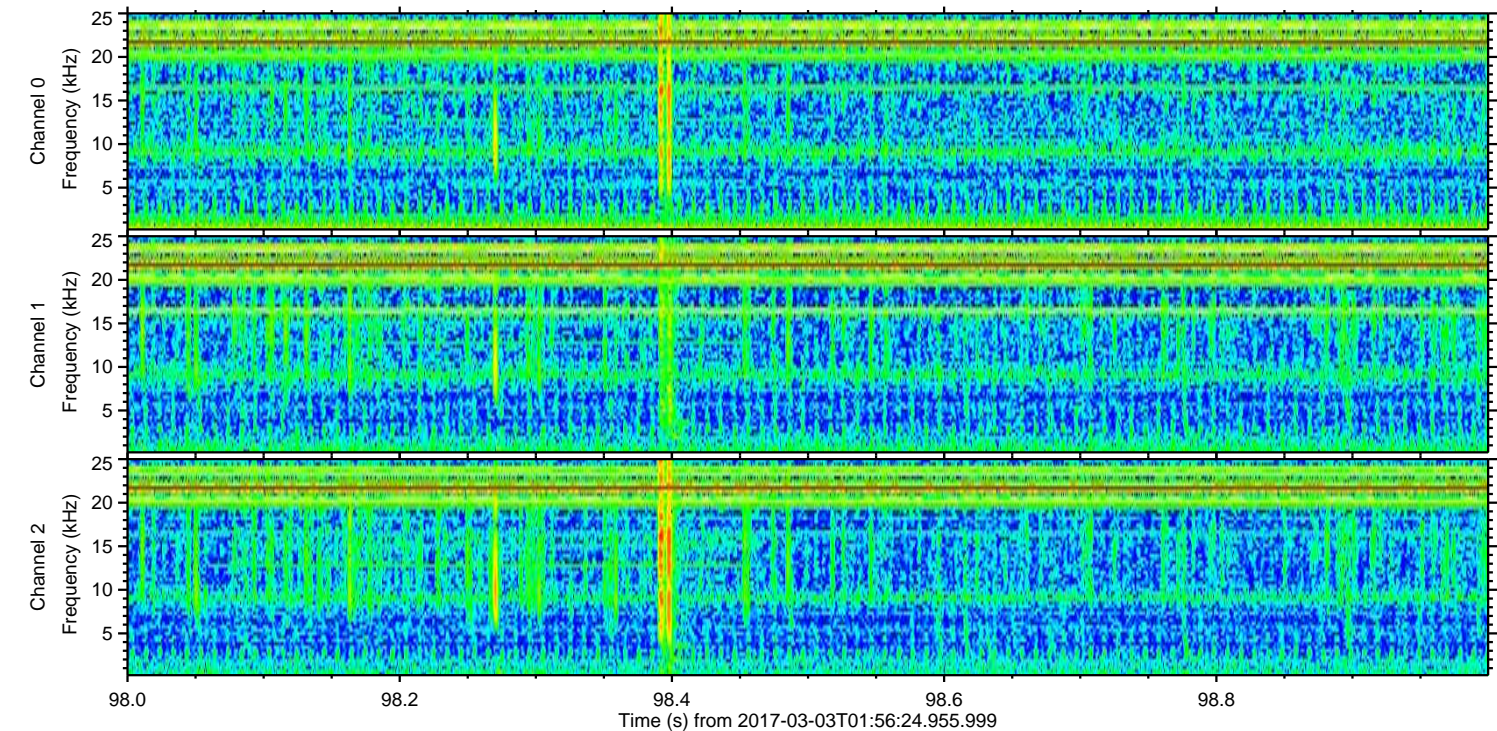
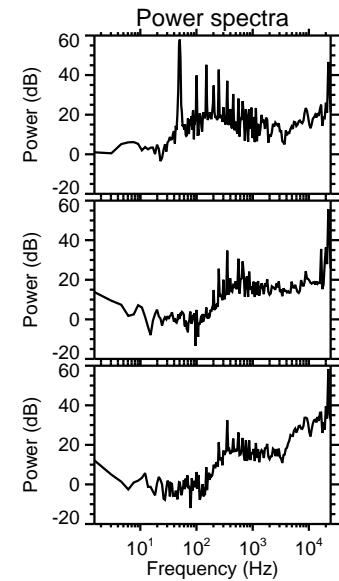
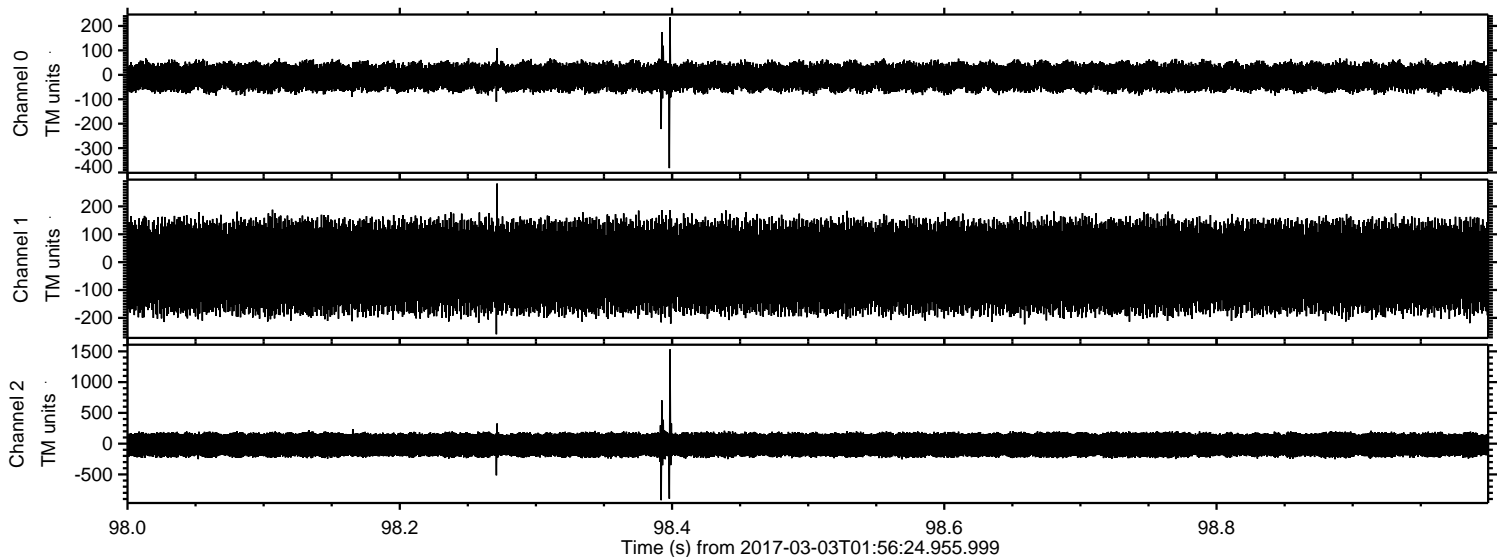

ELMAVAN 3D WAVEFORMS (Measured data sampled at 50 kHz) 51000 packets of 144 samples from 2017-03-03T01:56:24.955.999. Part 109/147

Processed Fri Mar 3 03:04:26 2017 by ELM ver.2012-10-06 from 001__elm20170303_015623__dat00.bin

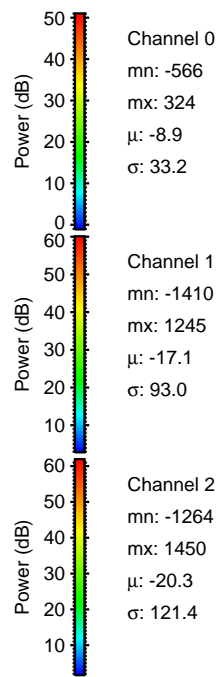
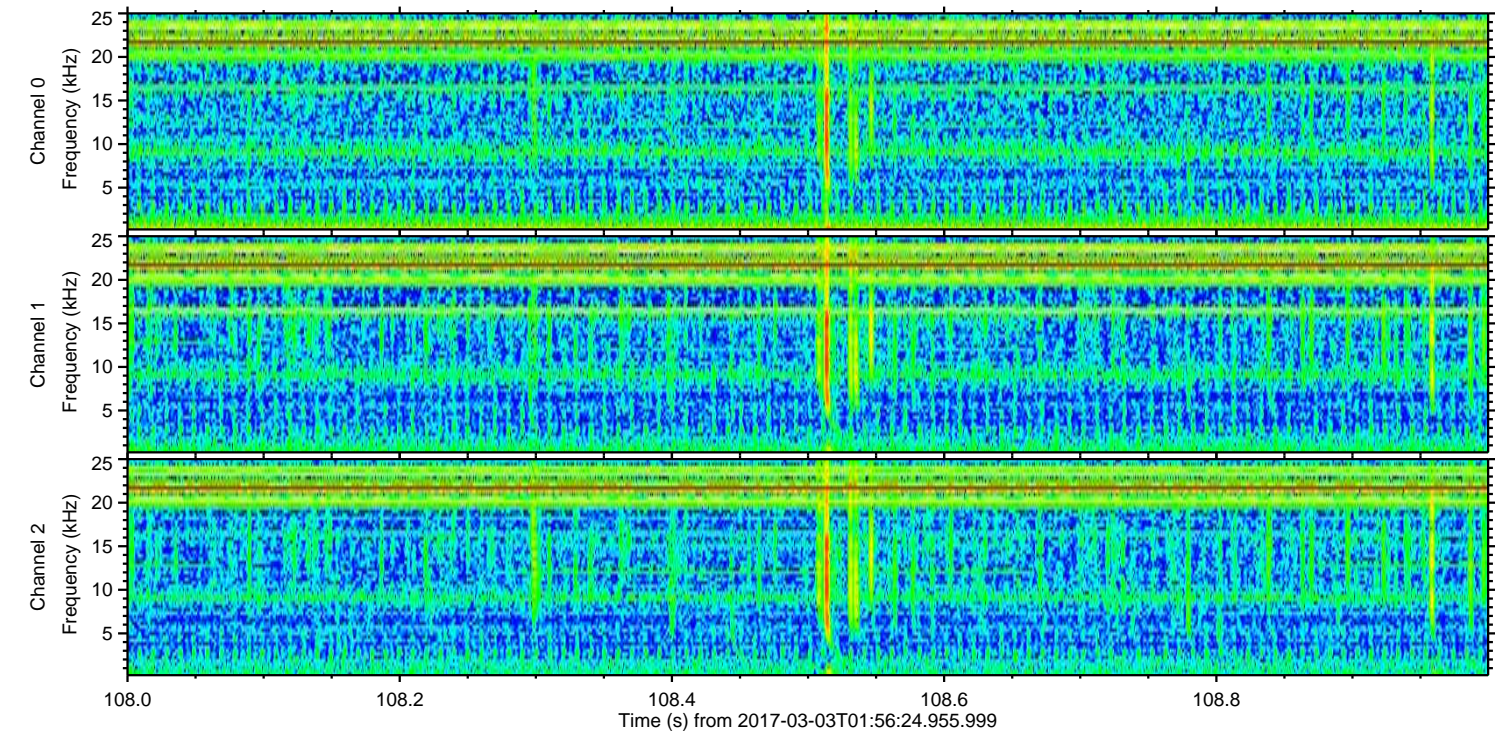
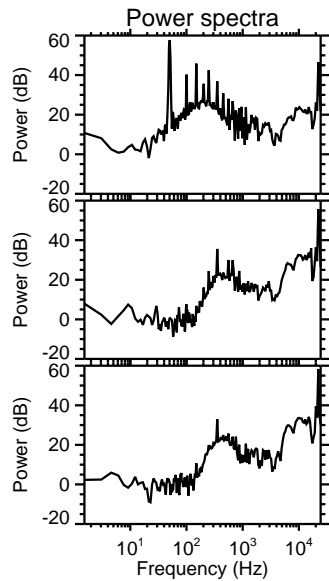
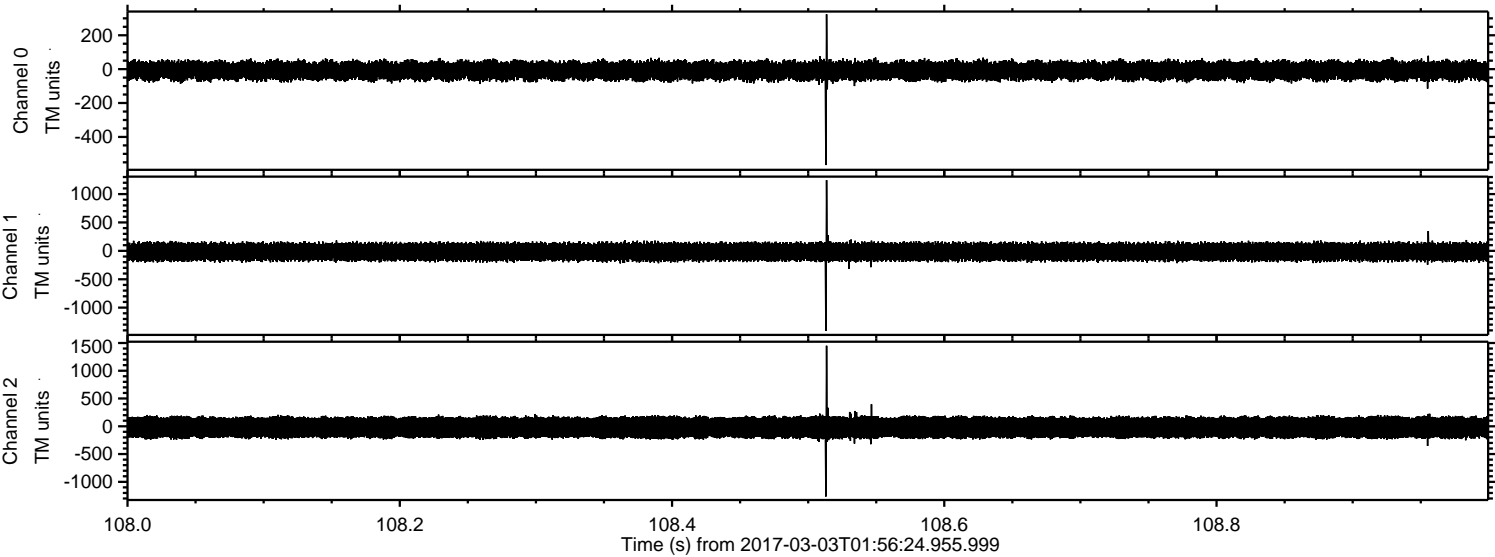

Processed Fri Mar 3 03:04:27 2017 by ELM ver.2012-10-06 from 001__elm20170303_015623__dat00.bin

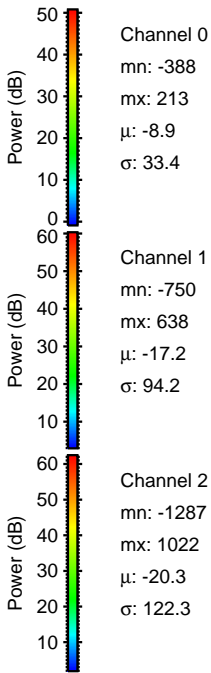
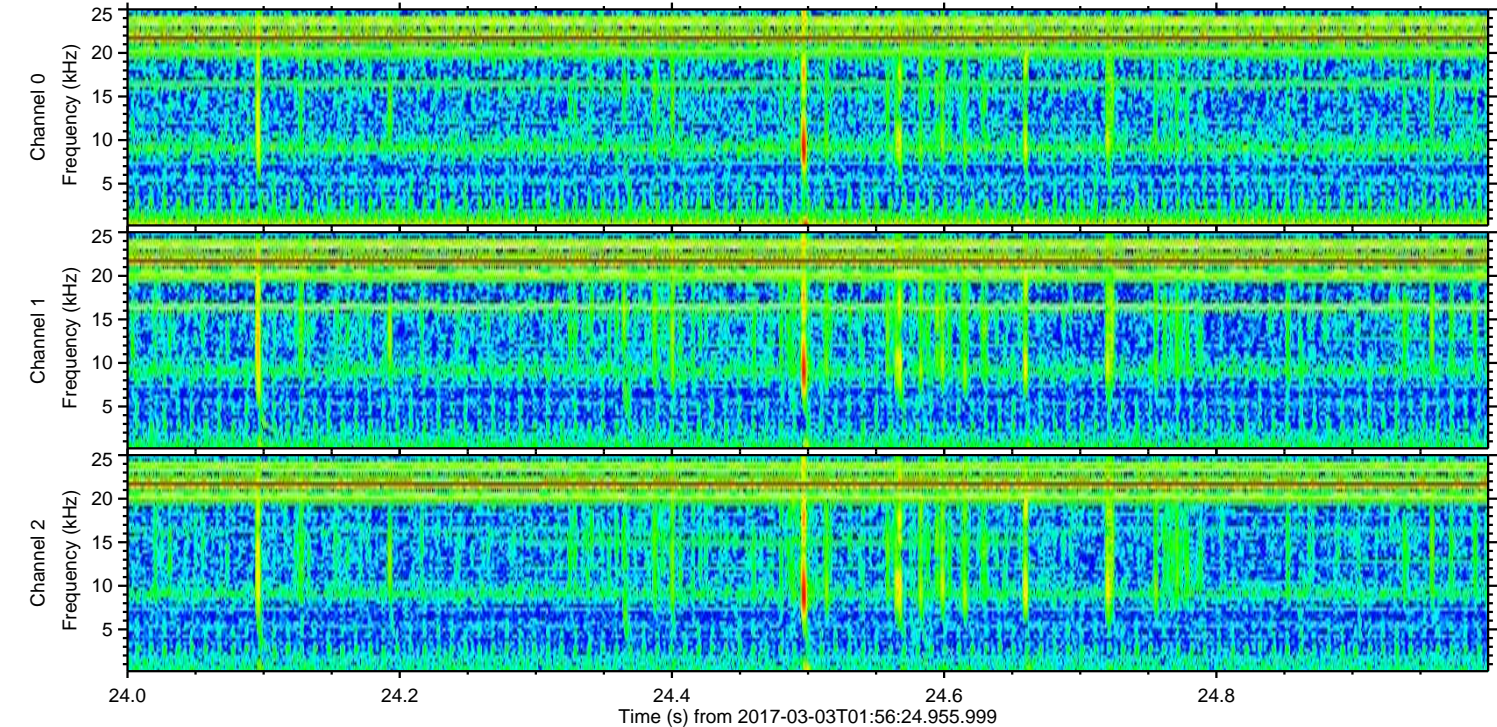
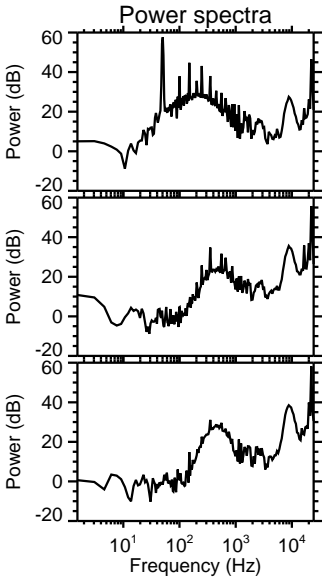
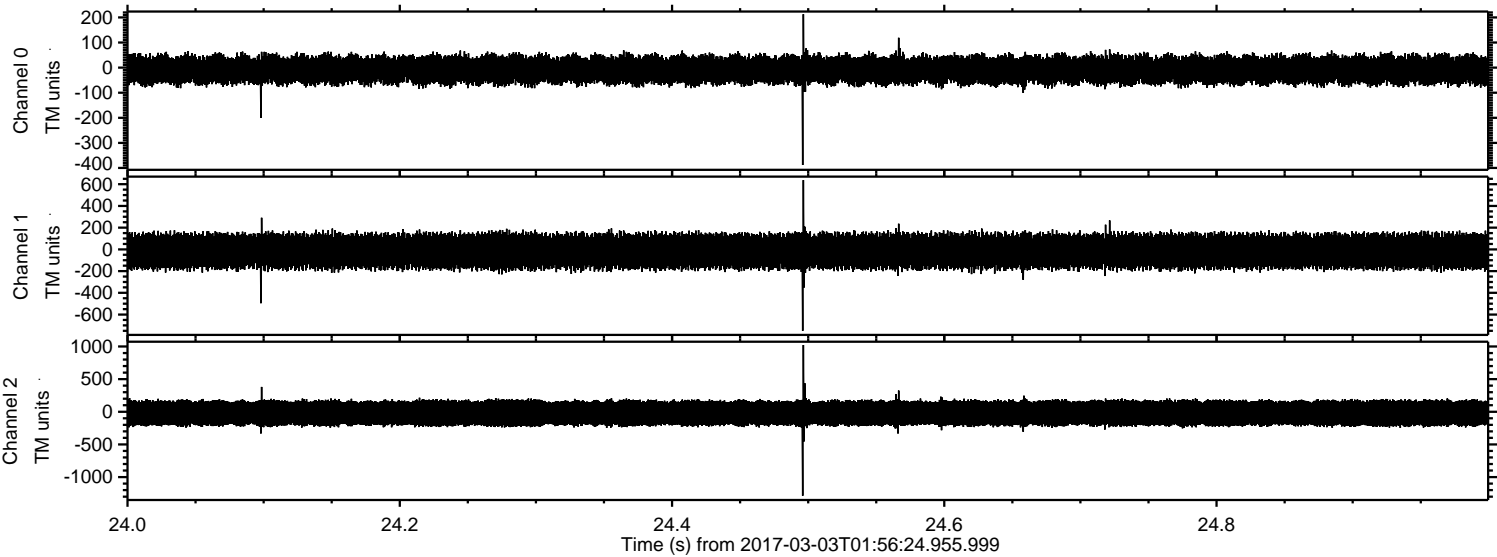

ELMAVAN 3D WAVEFORMS (Measured data sampled at 50 kHz) 51000 packets of 144 samples from 2017-03-03T01:56:24.955.999. Part 141/147

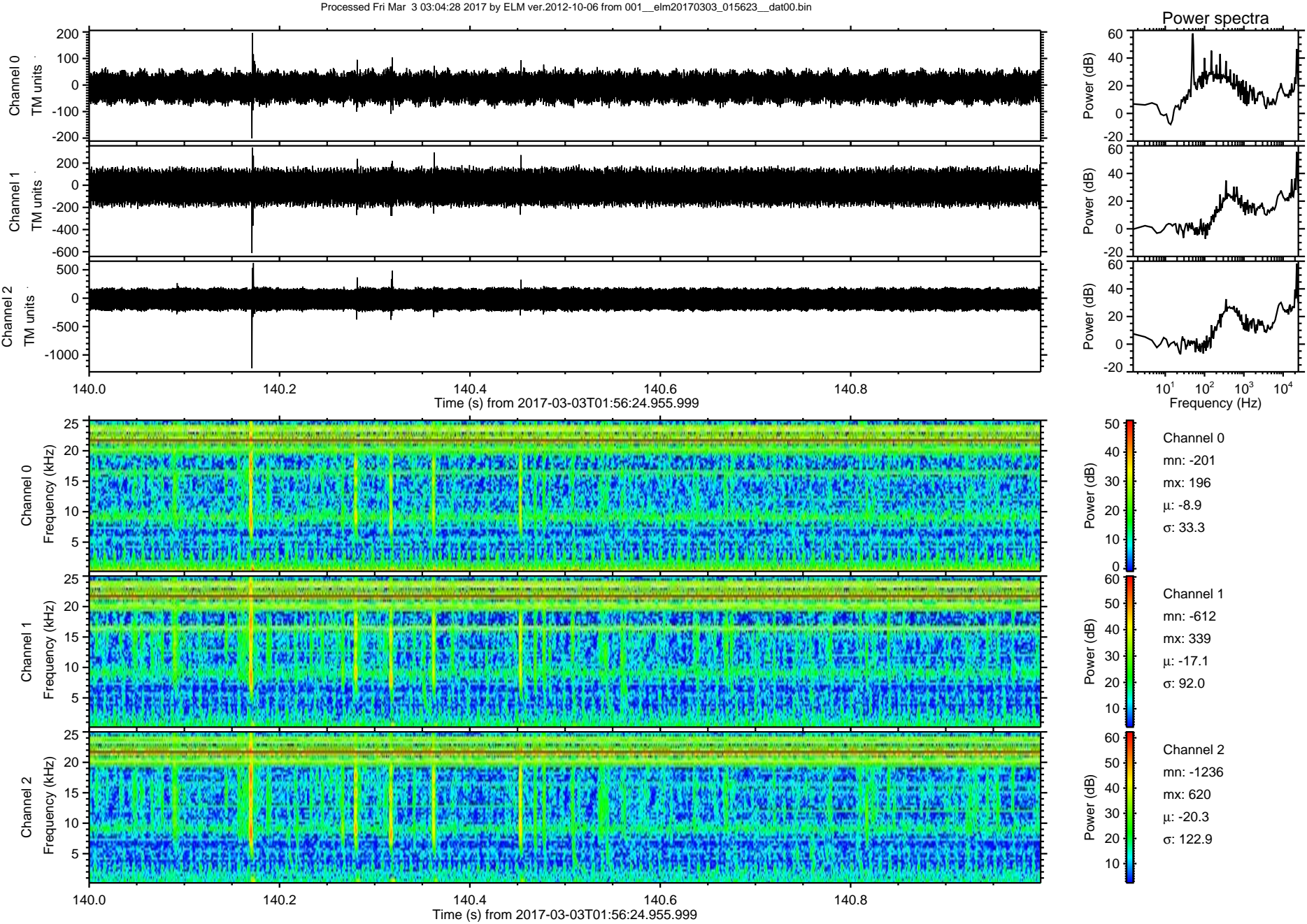

Processed Fri Mar 3 03:04:29 2017 by ELM ver.2012-10-06 from 001__elm20170303_015623__dat00.bin

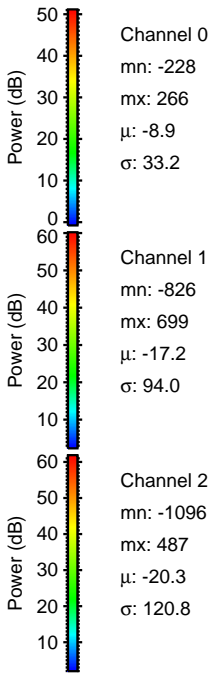
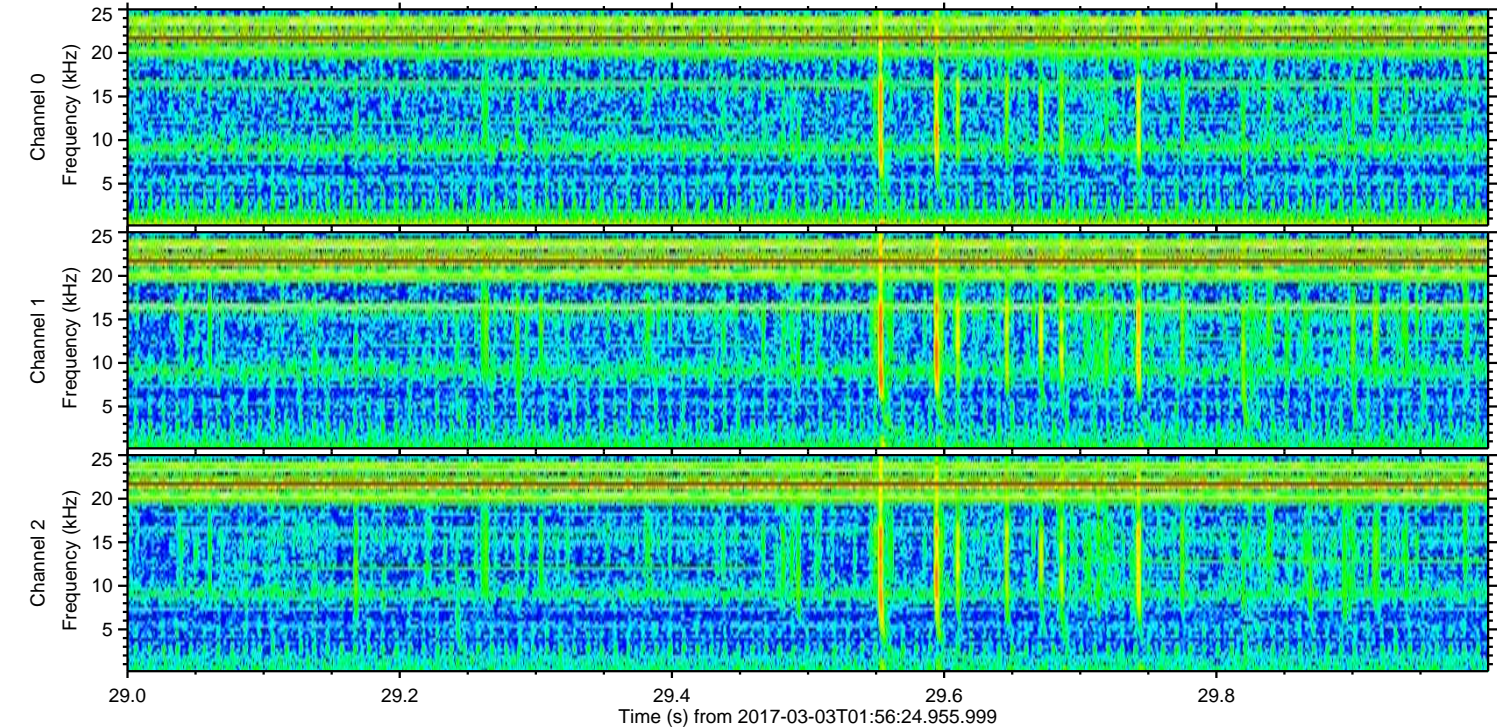
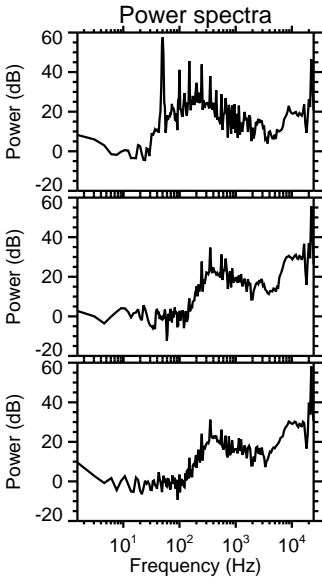
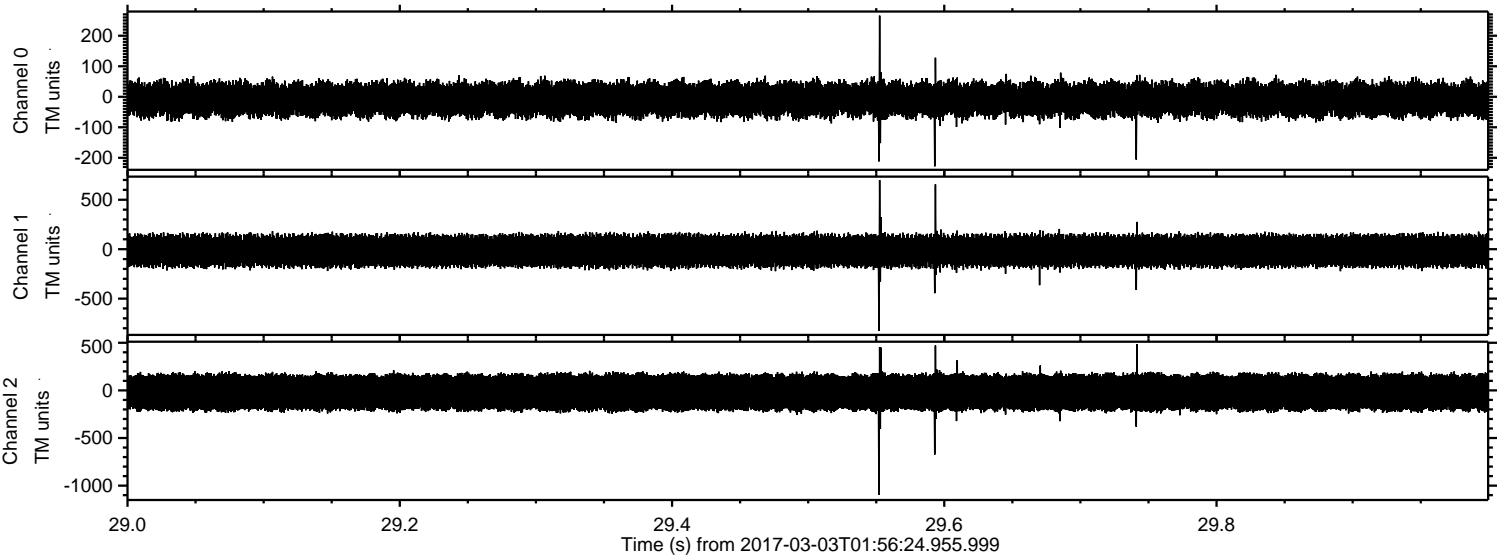

Processed Fri Mar 3 03:04:30 2017 by ELM ver.2012-10-06 from 001__elm20170303_015623__dat00.bin

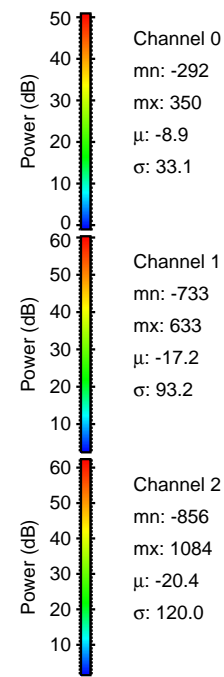
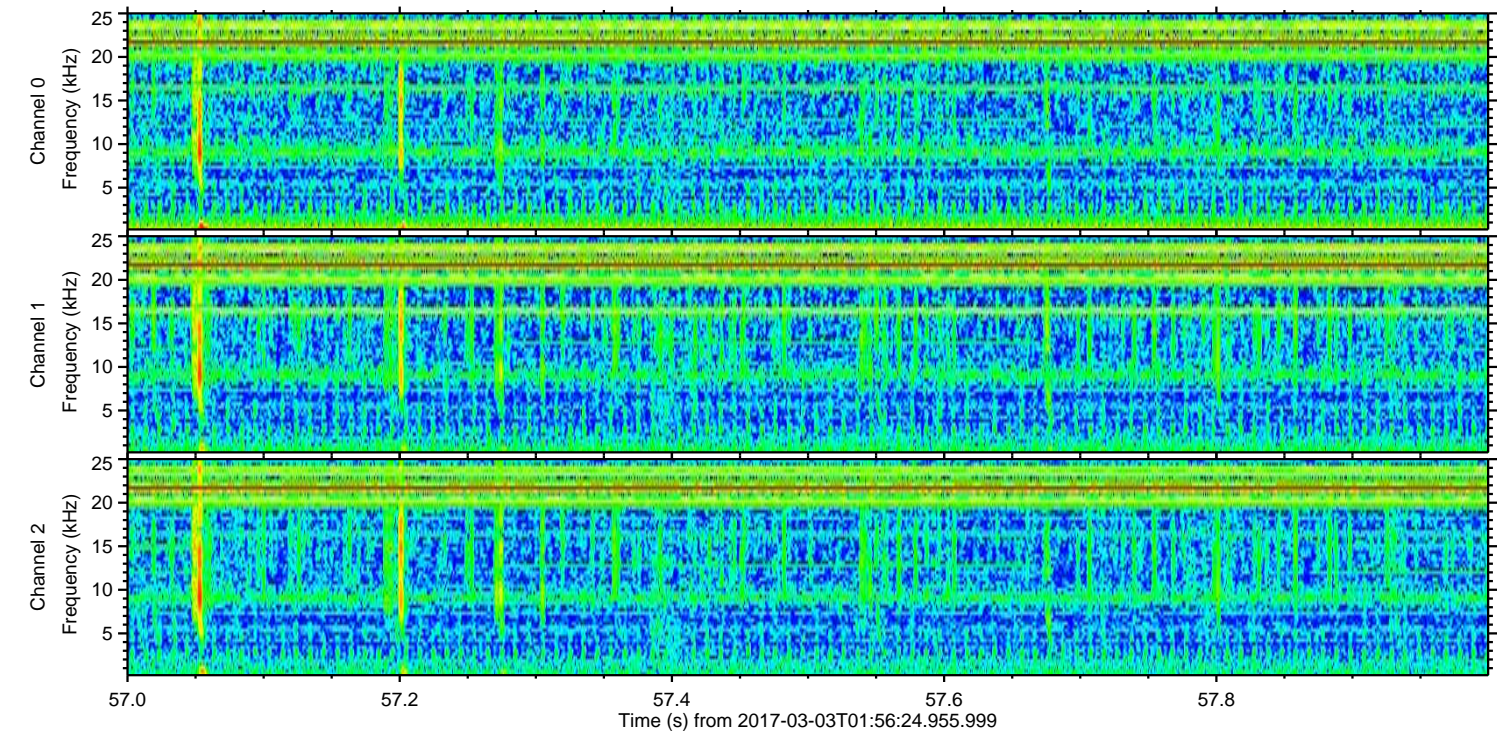
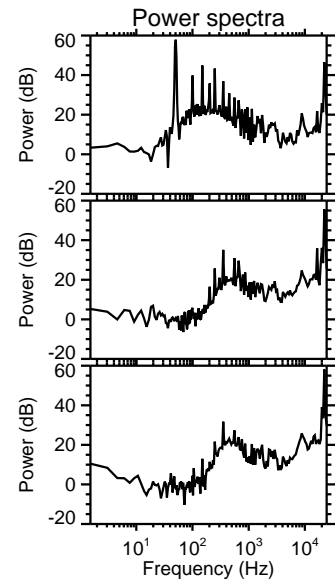
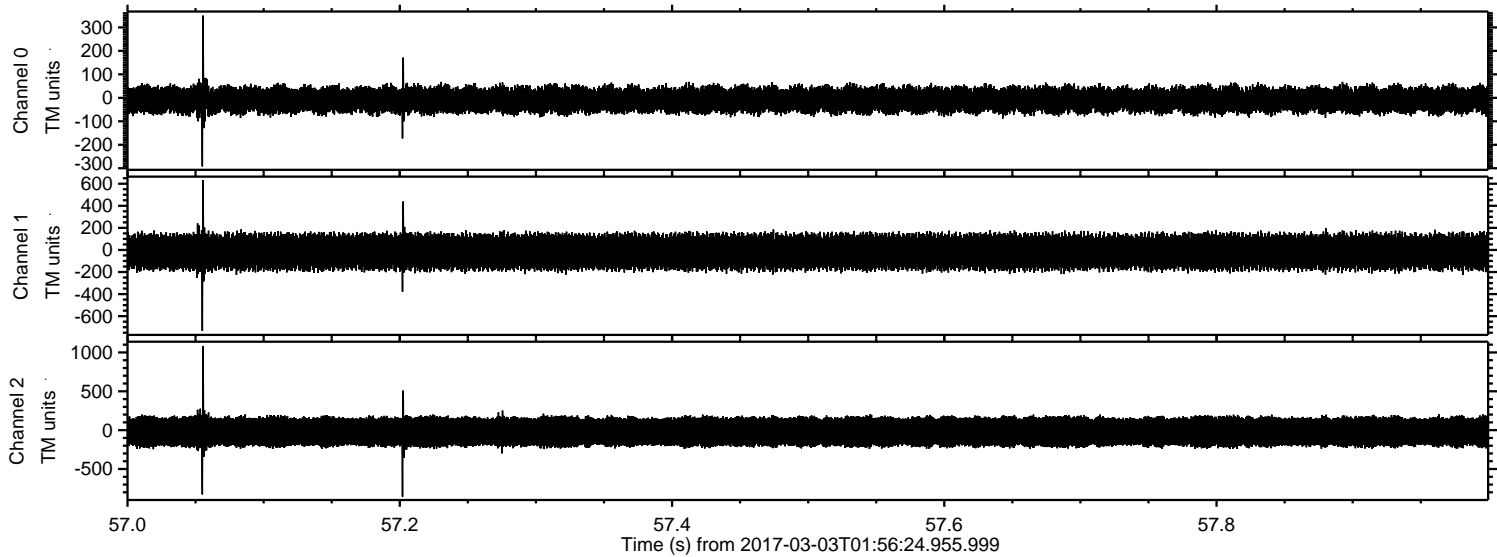

Channel 0
mn: -292
mx: 350
 μ : -8.9
 σ : 33.1

Channel 1
mn: -733
mx: 633
 μ : -17.2
 σ : 93.2

Channel 2
mn: -856
mx: 1084
 μ : -20.4
 σ : 120.0

Processed Fri Mar 3 03:04:31 2017 by ELM ver.2012-10-06 from 001__elm20170303_015623__dat00.bin

