

ELMAVAN 3D WAVEFORMS (Measured data sampled at 50 kHz) 51000 packets of 144 samples from 2017-03-02T21:41:13.993.999.

Processed Thu Mar 2 22:48:49 2017 by ELM ver.2012-10-06 from 001__elm20170302_214112__dat00.bin

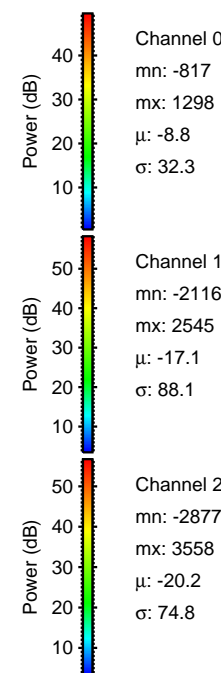

Processed Thu Mar 2 22:49:01 2017 by ELM ver.2012-10-06 from 001__elm20170302_214112__dat00.bin

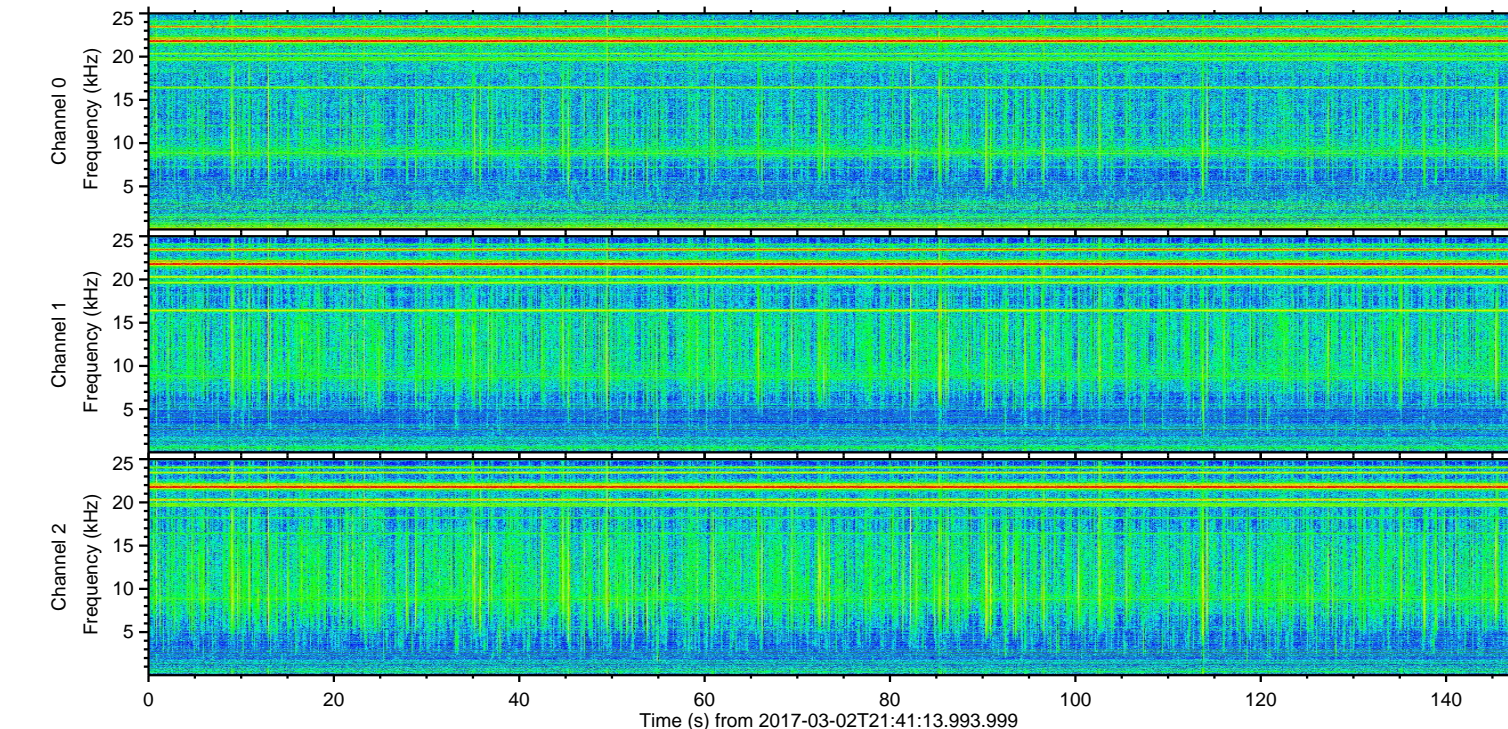
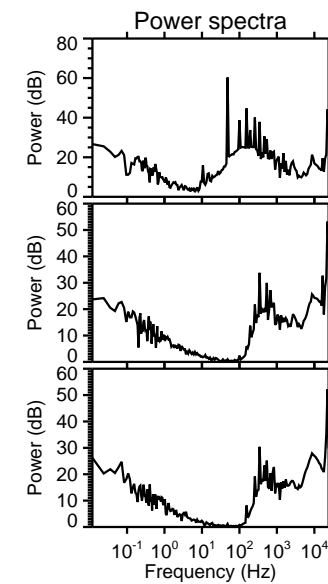
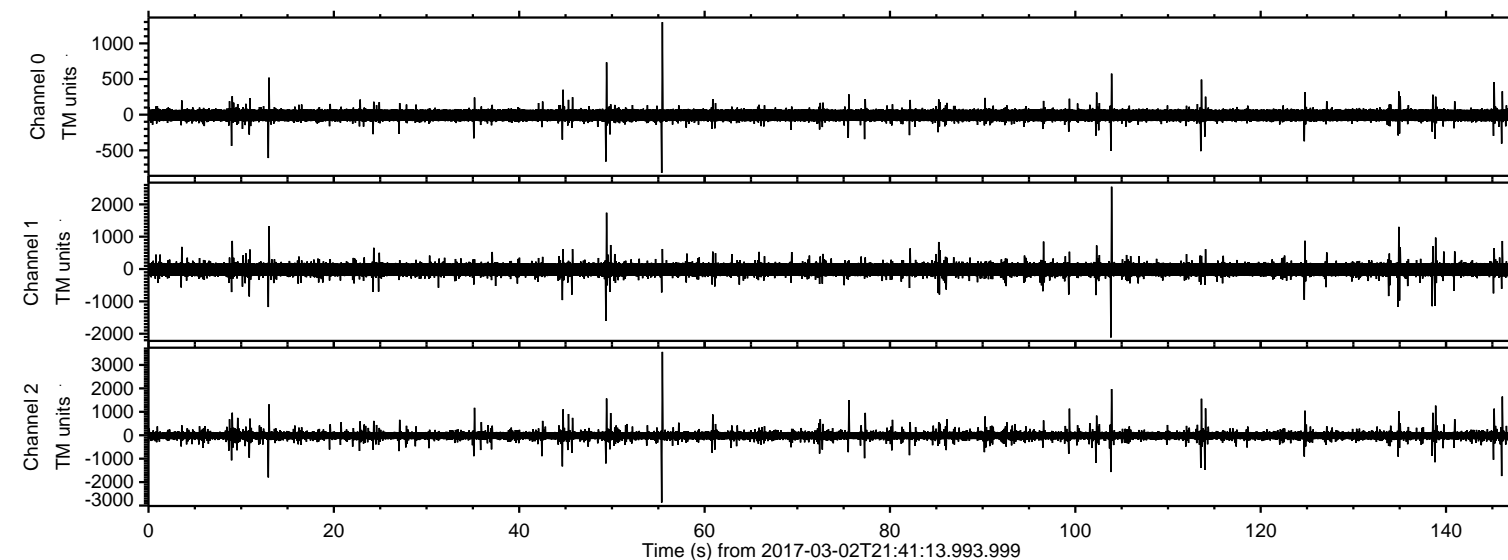
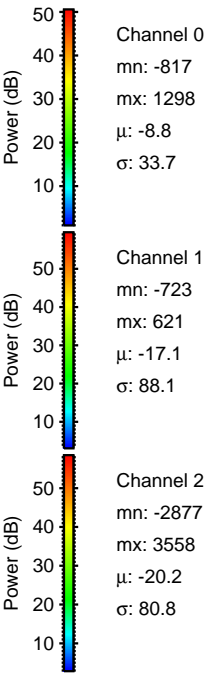
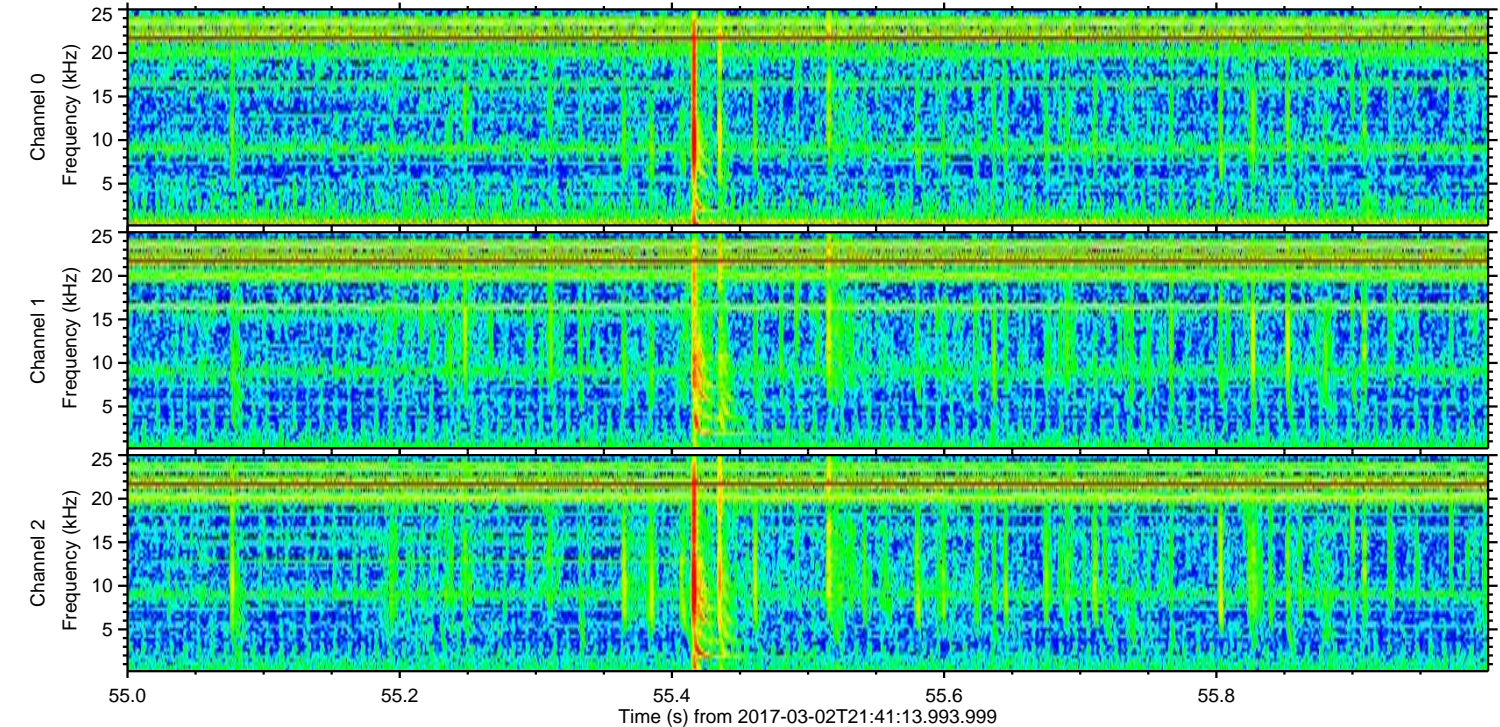
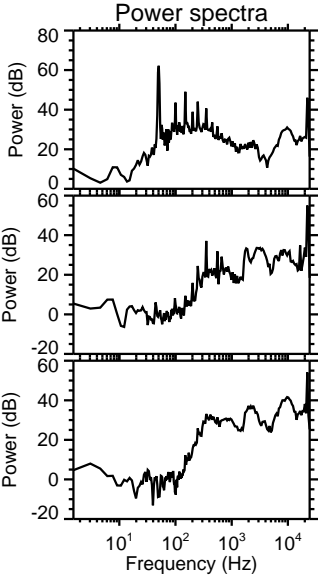
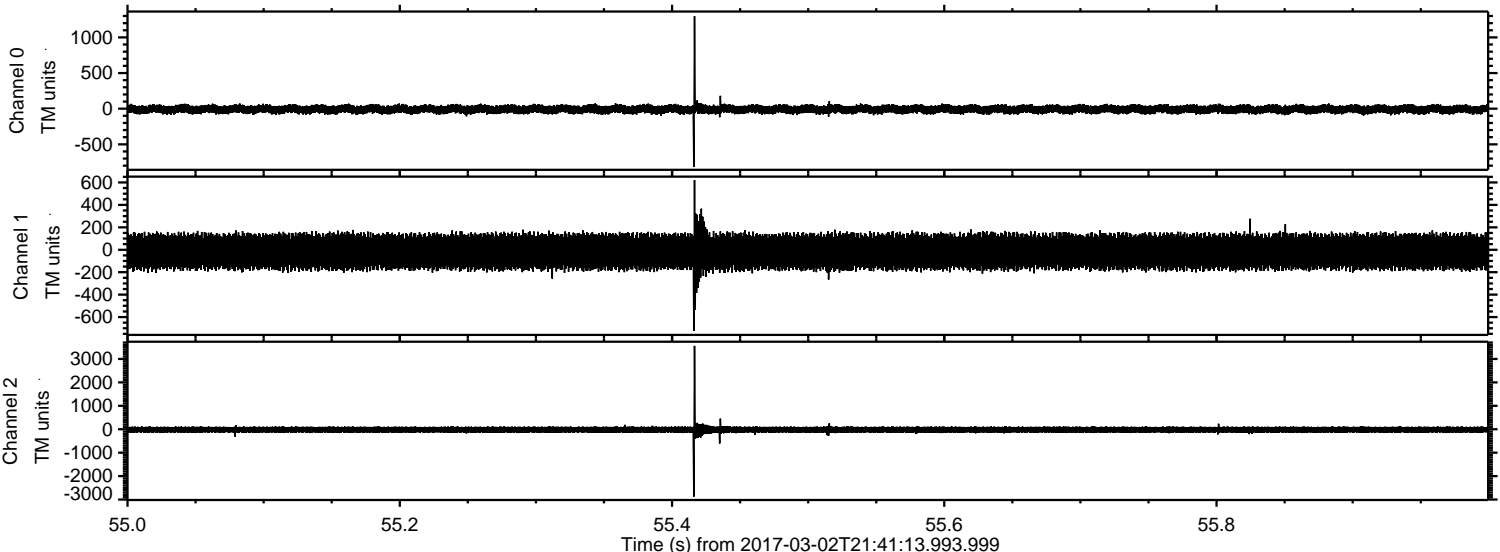

ELMAVAN 3D WAVEFORMS (Measured data sampled at 50 kHz) 51000 packets of 144 samples from 2017-03-02T21:41:13.993.999. Part 104/147

Processed Thu Mar 2 22:49:02 2017 by ELM ver.2012-10-06 from 001__elm20170302_214112__dat00.bin

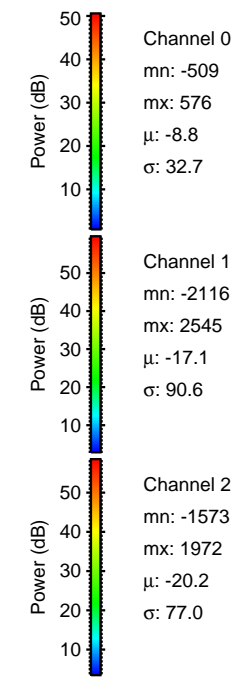
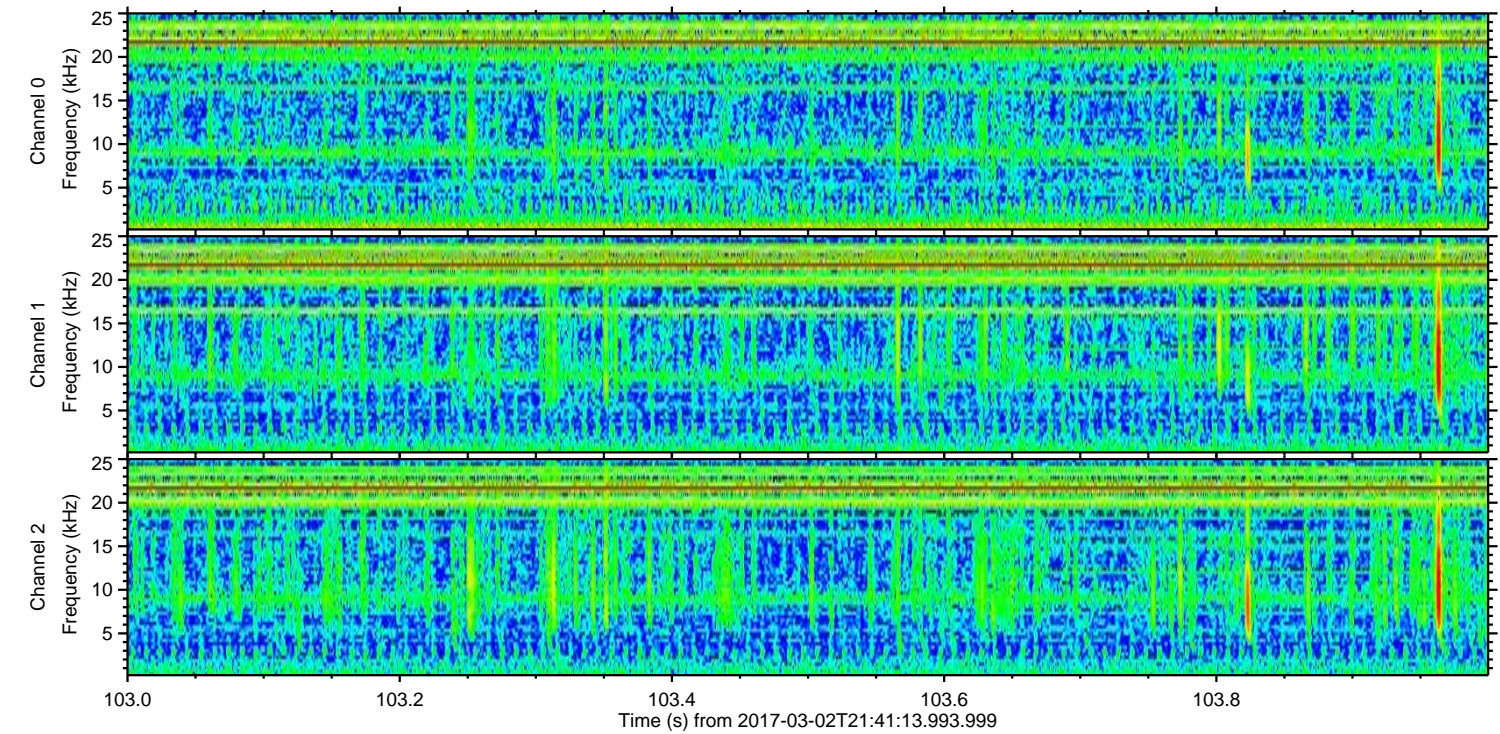
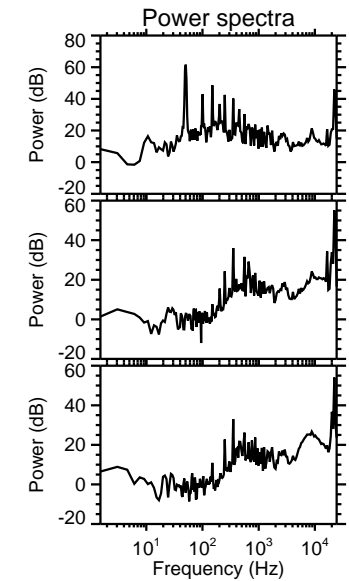
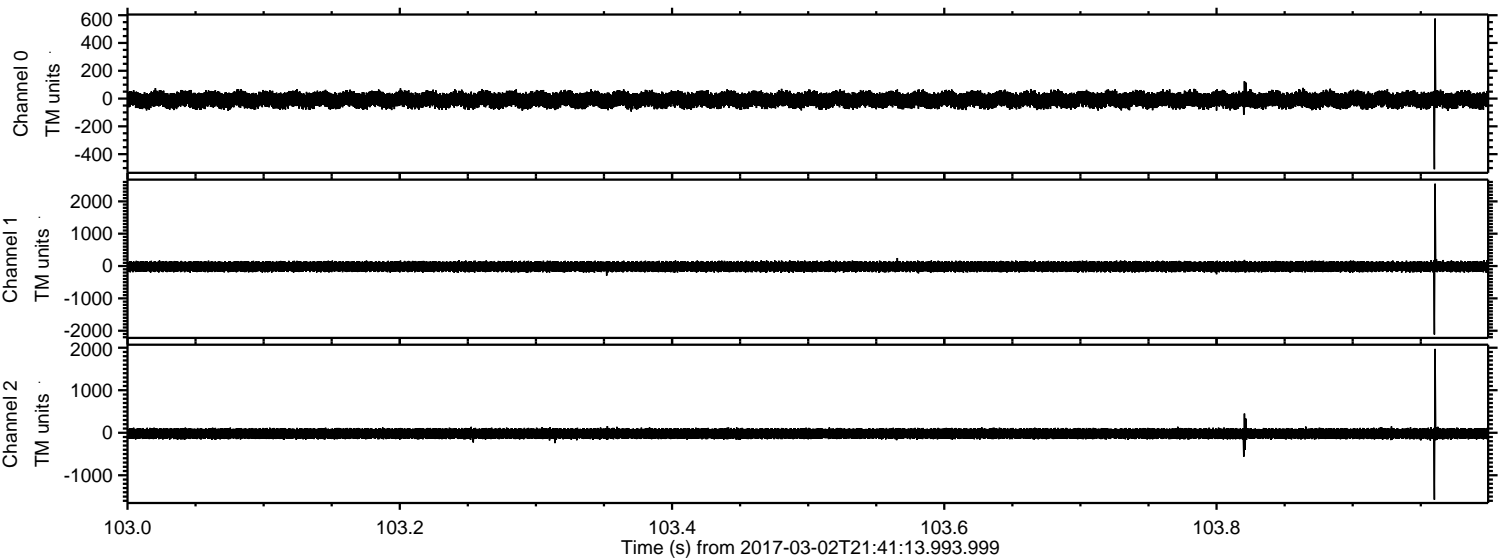

Channel 0
mn: -509
mx: 576
 μ : -8.8
 σ : 32.7

Channel 1
mn: -2116
mx: 2545
 μ : -17.1
 σ : 90.6

Channel 2
mn: -1573
mx: 1972
 μ : -20.2
 σ : 77.0

Processed Thu Mar 2 22:49:03 2017 by ELM ver.2012-10-06 from 001__elm20170302_214112__dat00.bin

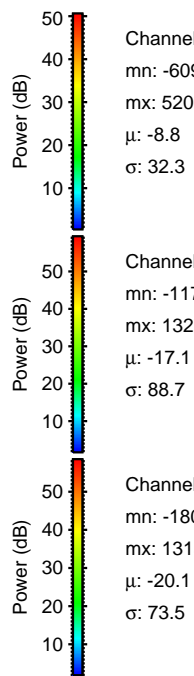
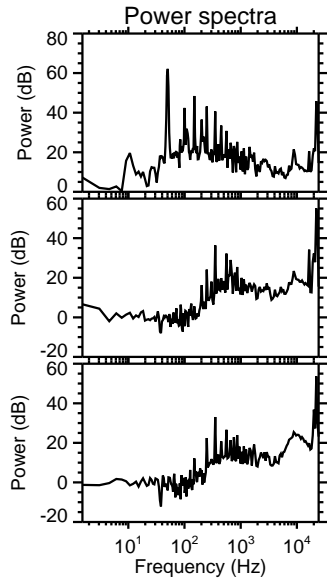
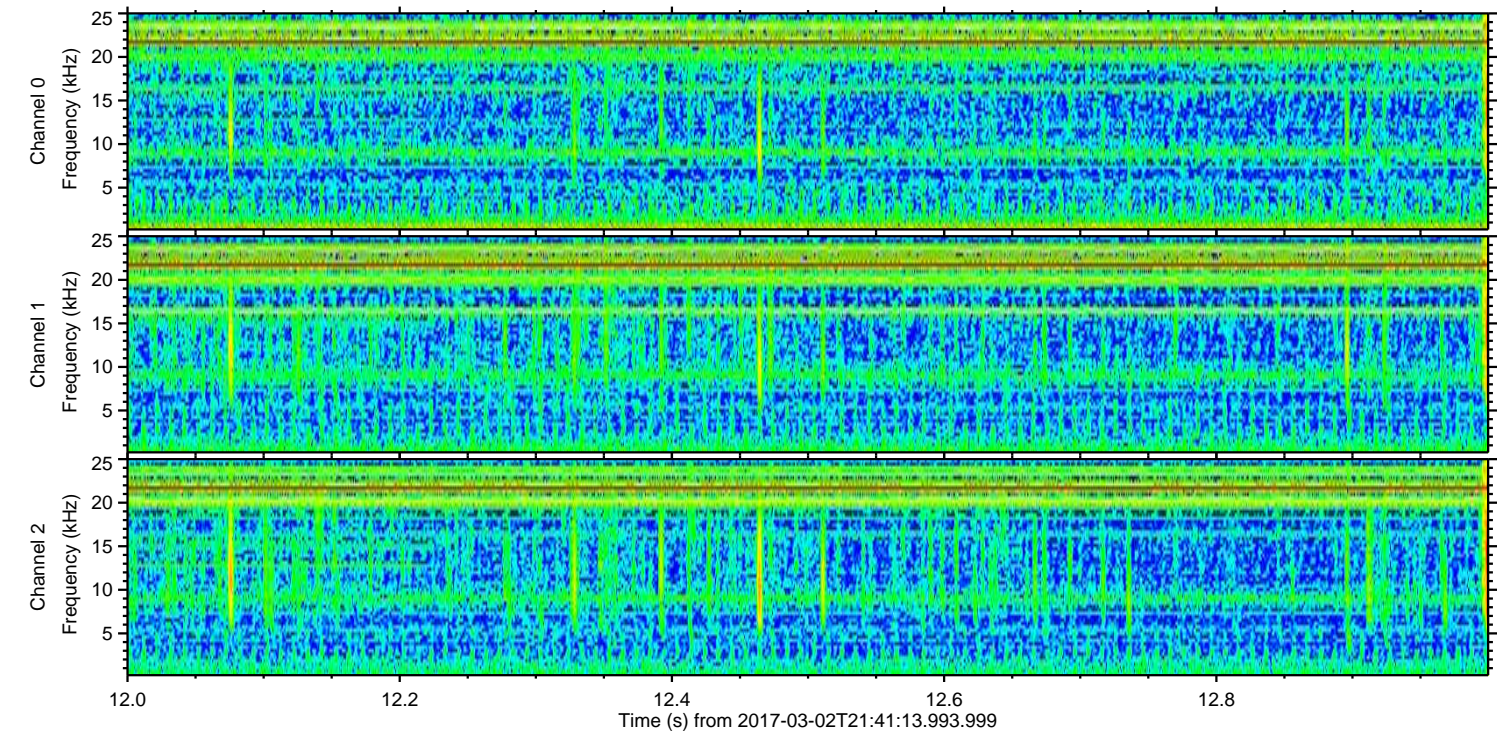
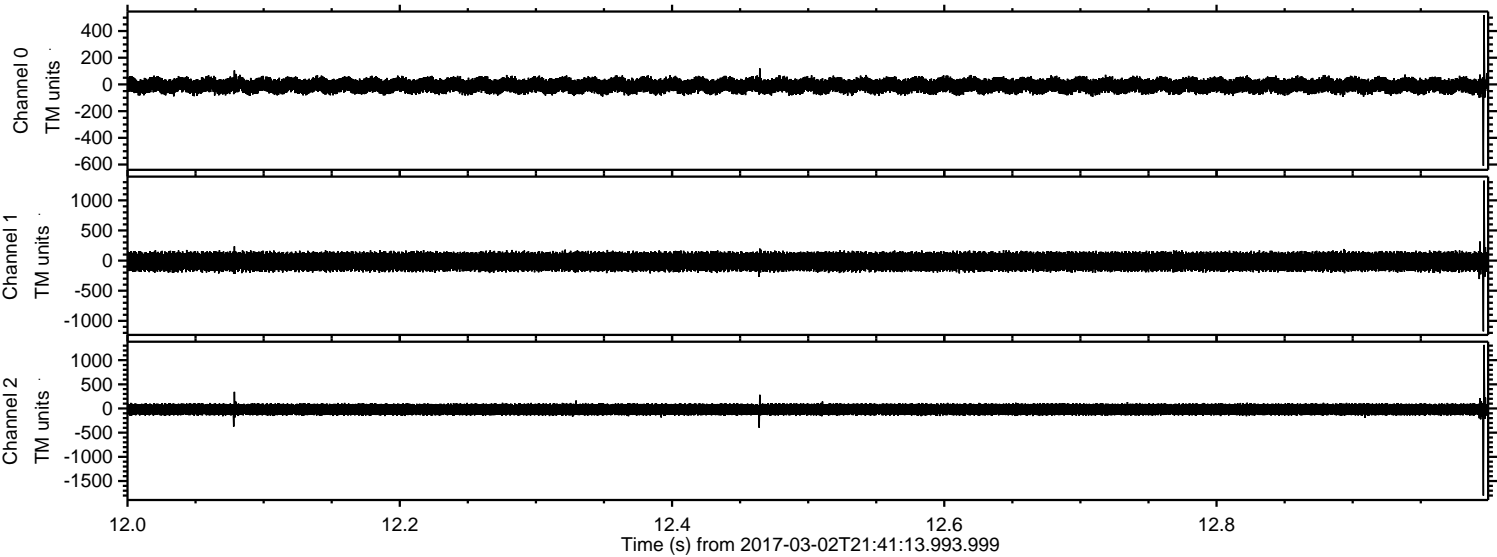

Processed Thu Mar 2 22:49:04 2017 by ELM ver.2012-10-06 from 001__elm20170302_214112__dat00.bin

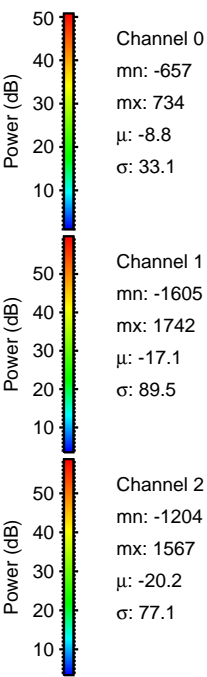
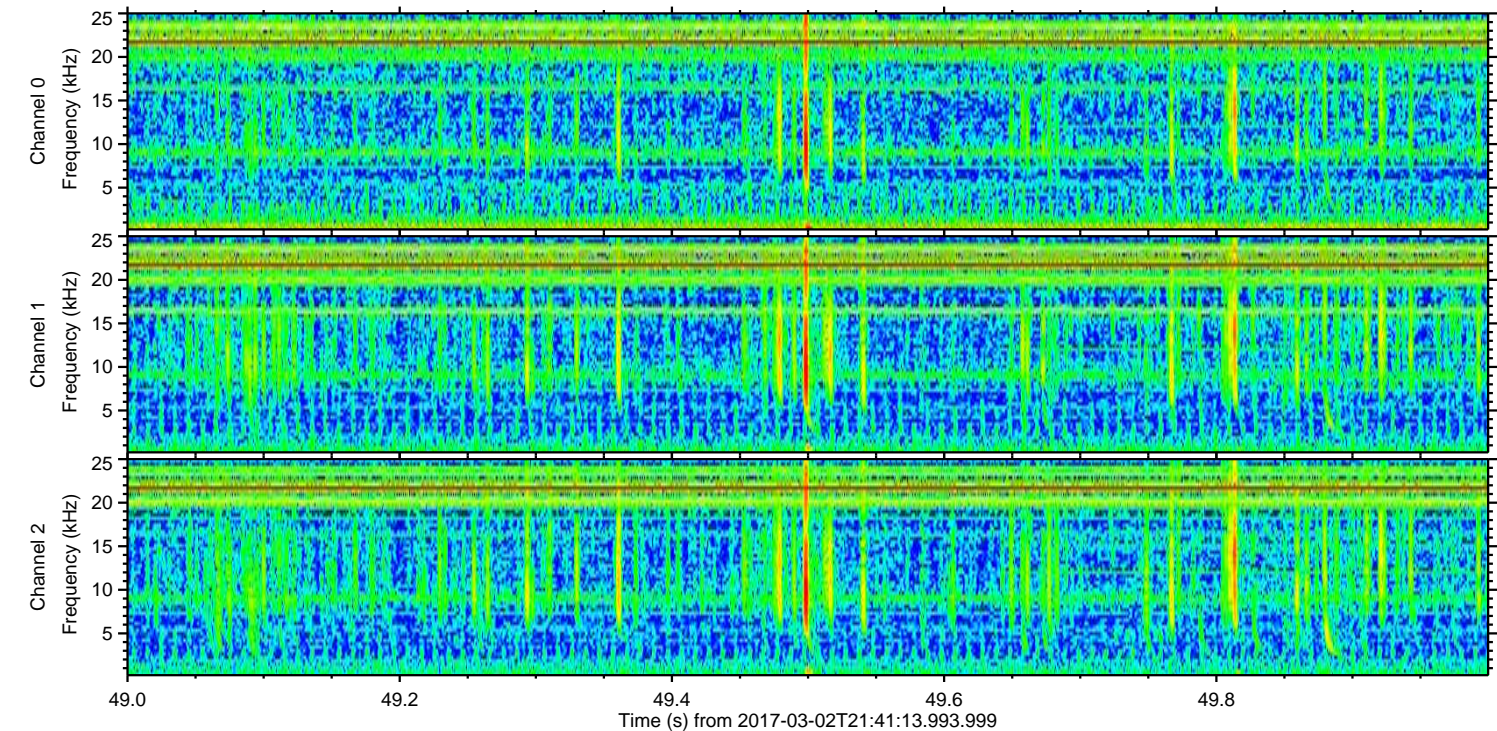
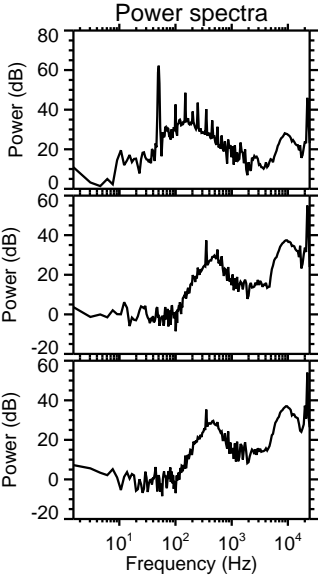
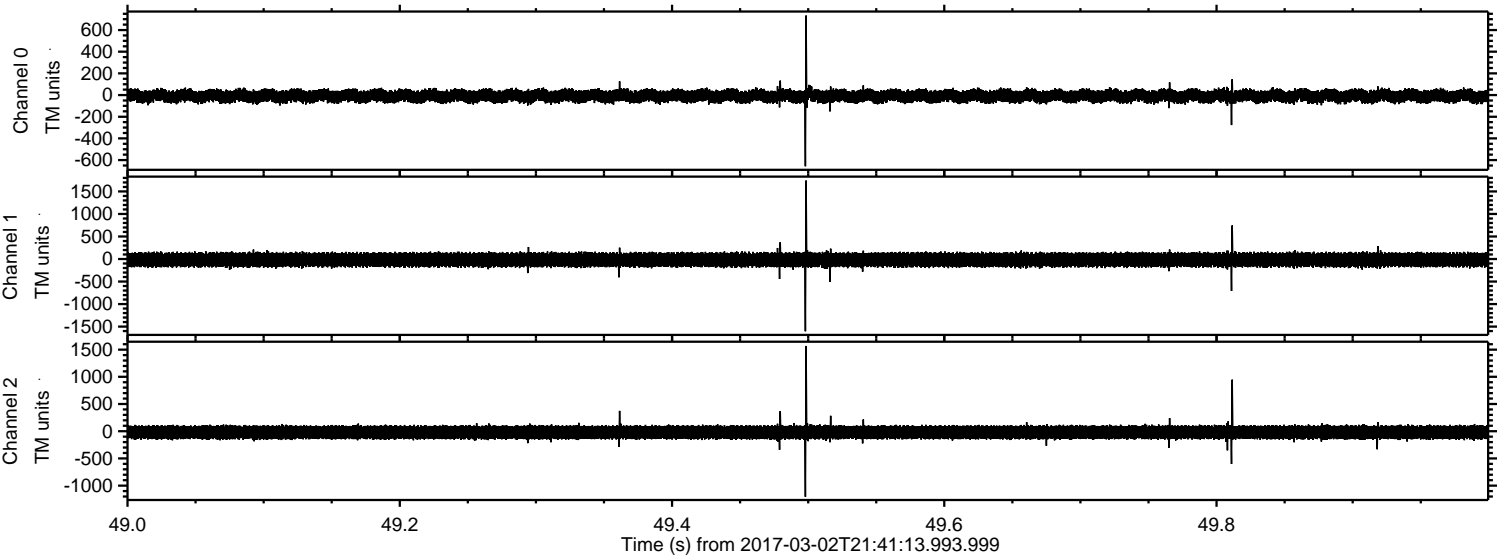

Channel 0
mn: -657
mx: 734
 μ : -8.8
 σ : 33.1

Channel 1
mn: -1605
mx: 1742
 μ : -17.1
 σ : 89.5

Channel 2
mn: -1204
mx: 1567
 μ : -20.2
 σ : 77.1

ELMAVAN 3D WAVEFORMS (Measured data sampled at 50 kHz) 51000 packets of 144 samples from 2017-03-02T21:41:13.993.999. Part 114/147

Processed Thu Mar 2 22:49:05 2017 by ELM ver.2012-10-06 from 001__elm20170302_214112__dat00.bin

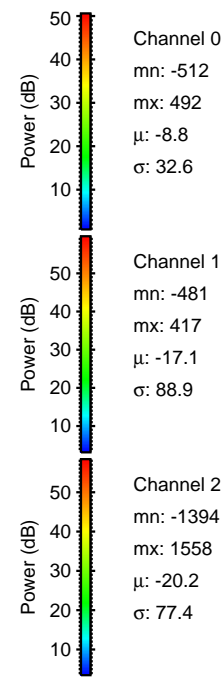
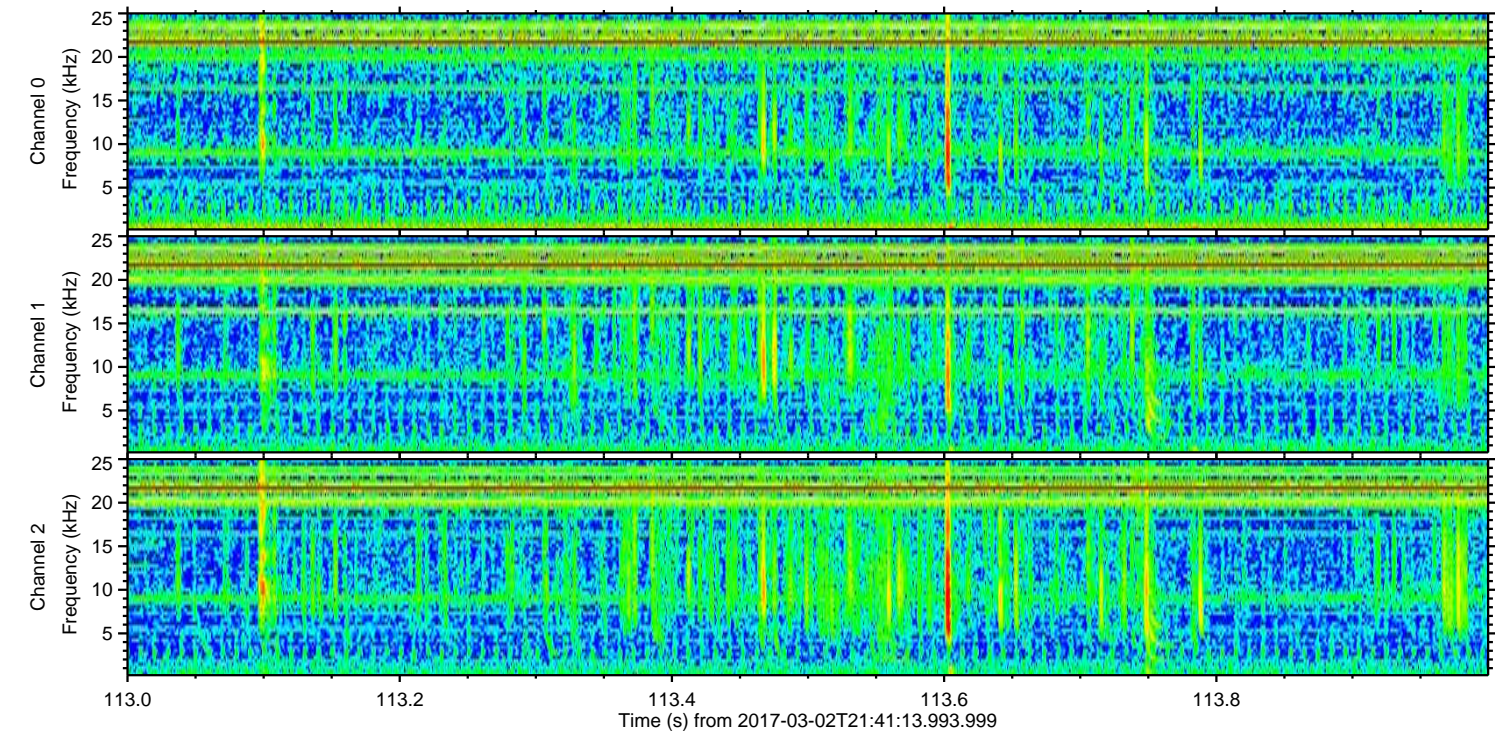
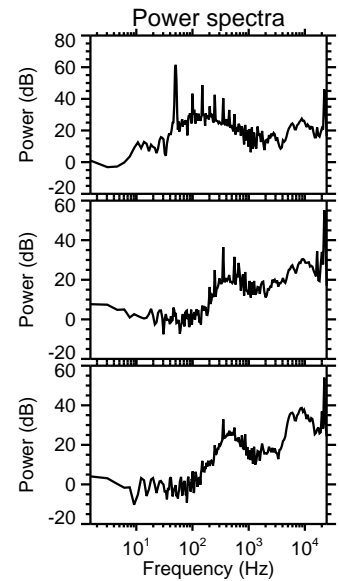
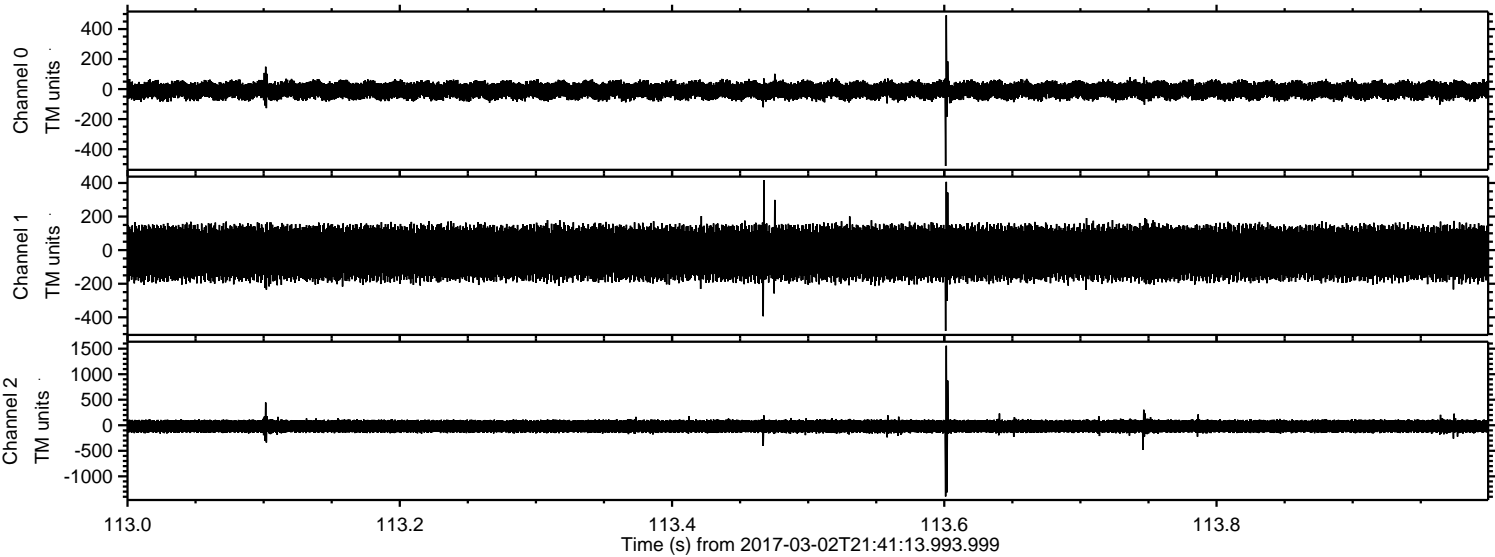

Channel 0
mn: -512
mx: 492
 μ : -8.8
 σ : 32.6

Channel 1
mn: -481
mx: 417
 μ : -17.1
 σ : 88.9

Channel 2
mn: -1394
mx: 1558
 μ : -20.2
 σ : 77.4

ELMAVAN 3D WAVEFORMS (Measured data sampled at 50 kHz) 51000 packets of 144 samples from 2017-03-02T21:41:13.993.999. Part 76/147

Processed Thu Mar 2 22:49:06 2017 by ELM ver.2012-10-06 from 001__elm20170302_214112__dat00.bin

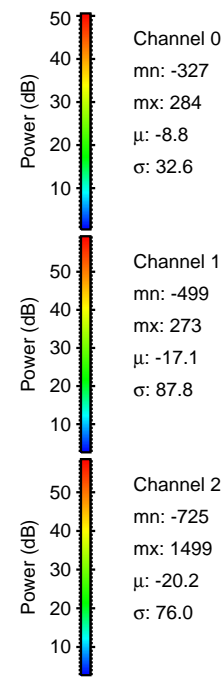
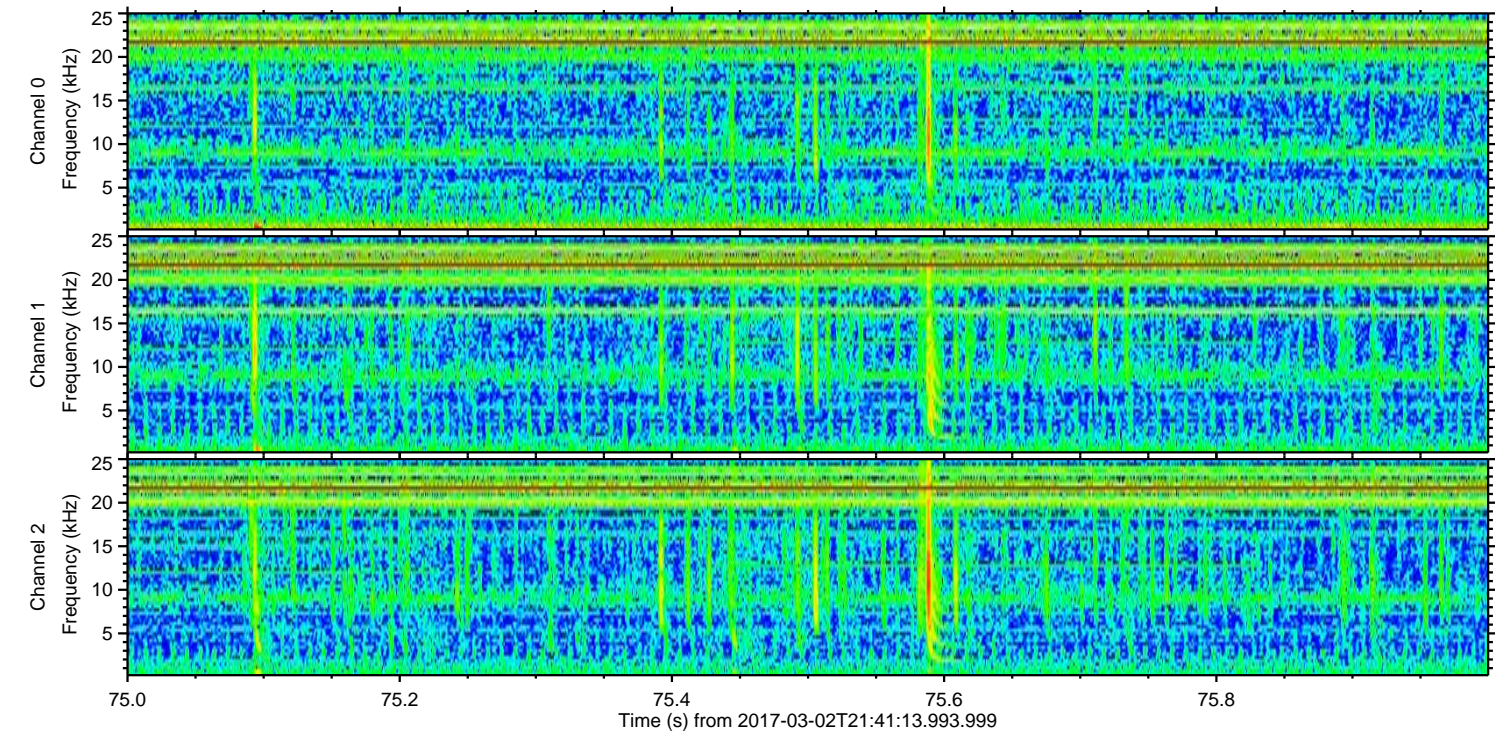
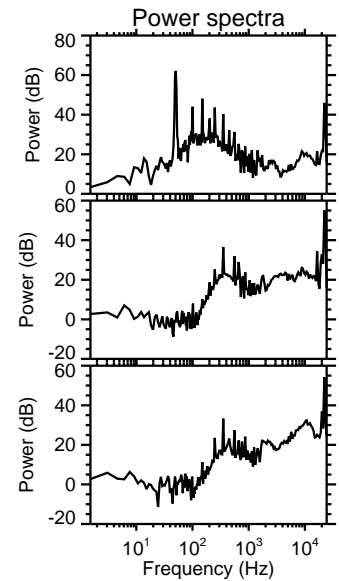
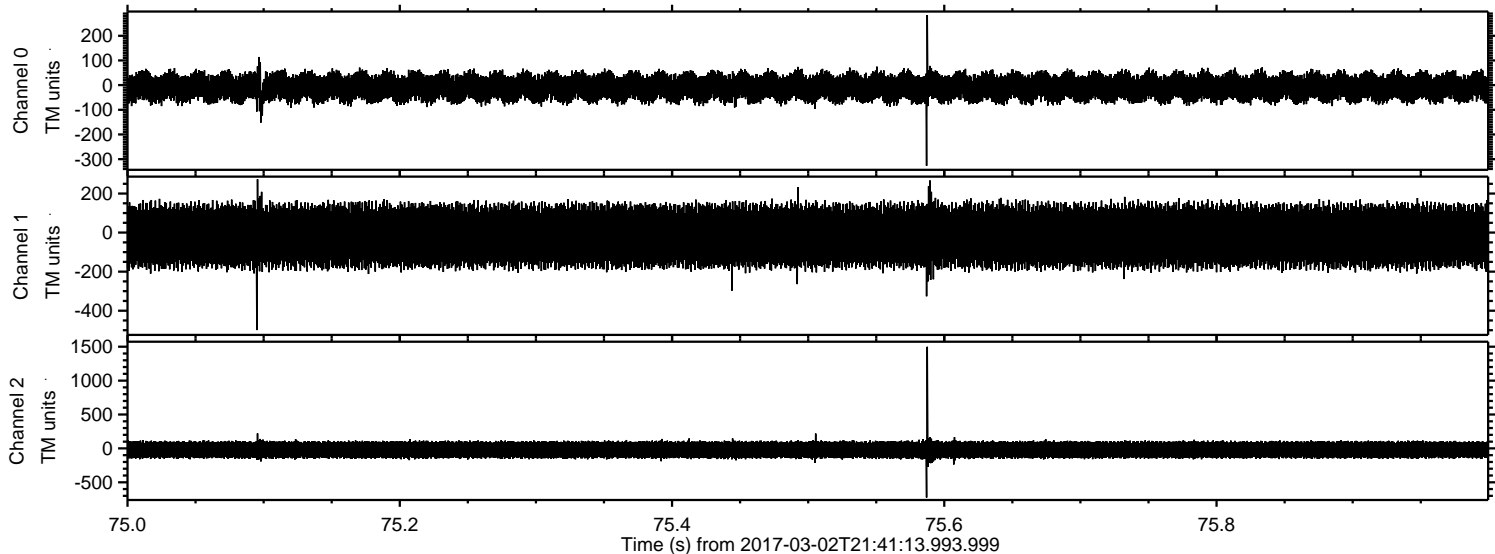

ELMAVAN 3D WAVEFORMS (Measured data sampled at 50 kHz) 51000 packets of 144 samples from 2017-03-02T21:41:13.993.999. Part 115/147

Processed Thu Mar 2 22:49:06 2017 by ELM ver.2012-10-06 from 001__elm20170302_214112__dat00.bin

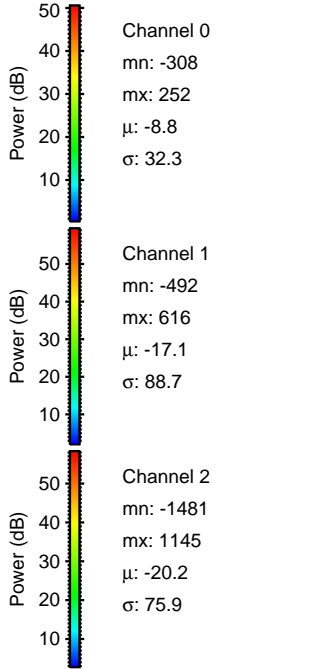
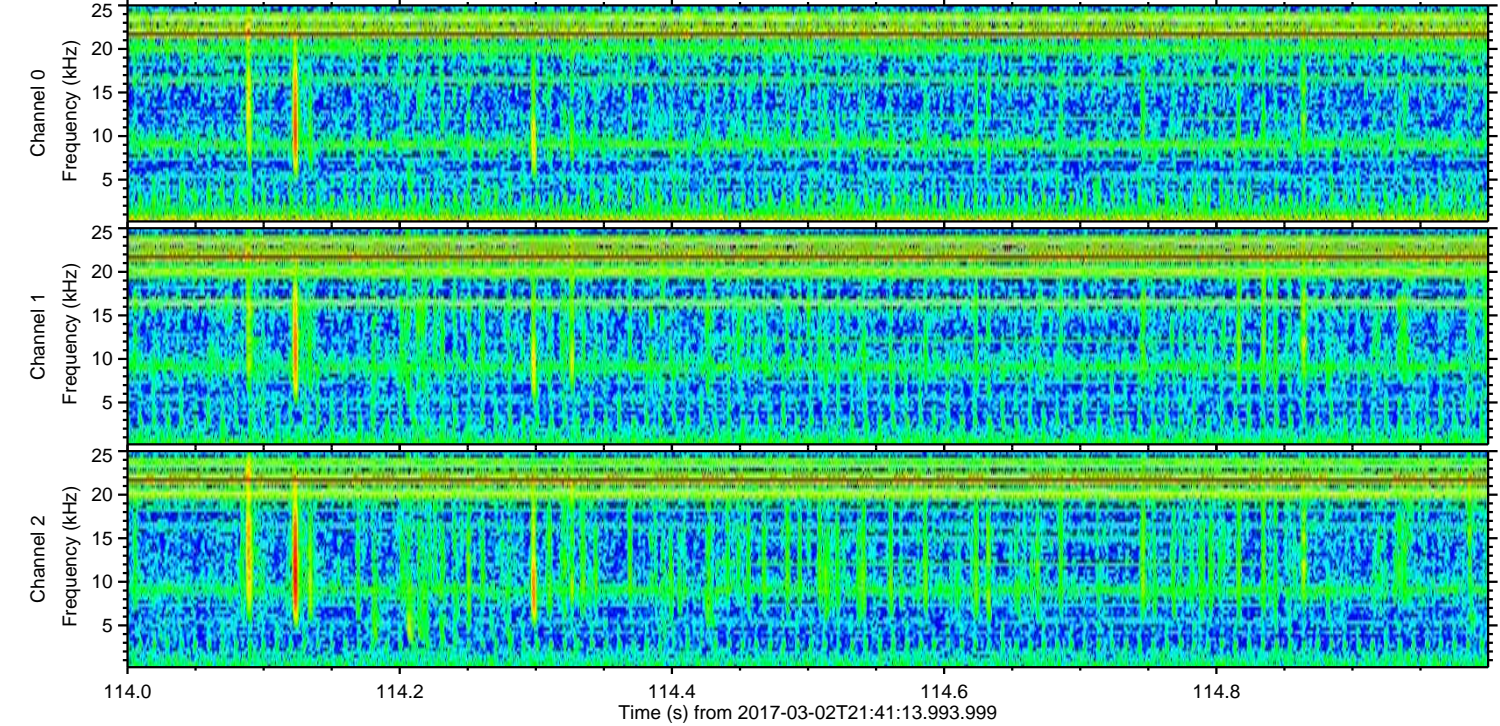
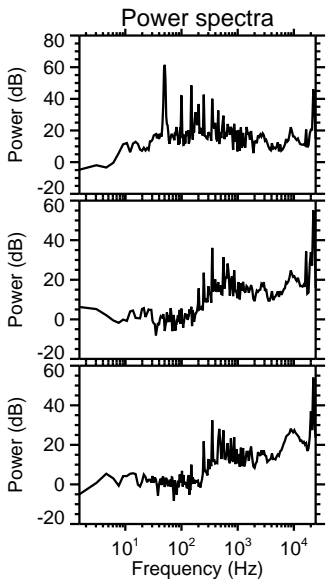
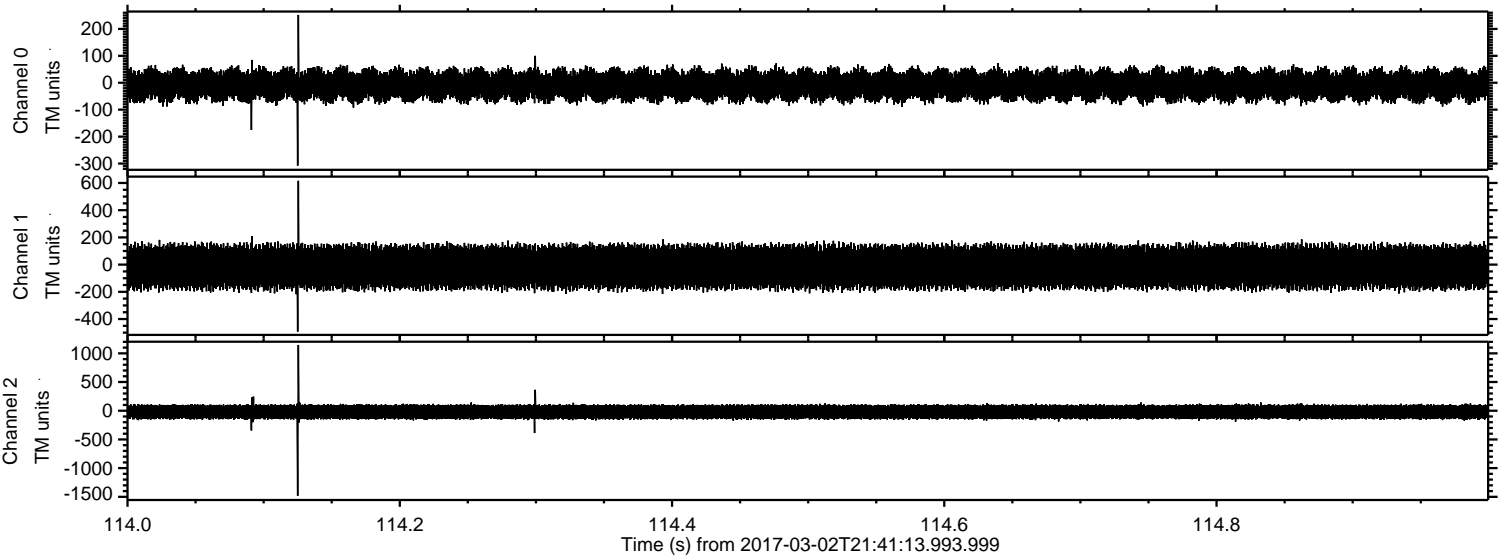

ELMAVAN 3D WAVEFORMS (Measured data sampled at 50 kHz) 51000 packets of 144 samples from 2017-03-02T21:41:13.993.999. Part 45/147

Processed Thu Mar 2 22:49:07 2017 by ELM ver.2012-10-06 from 001__elm20170302_214112__dat00.bin

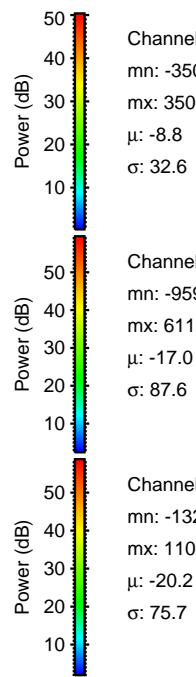
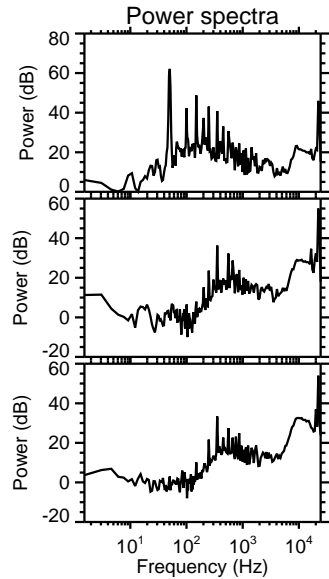
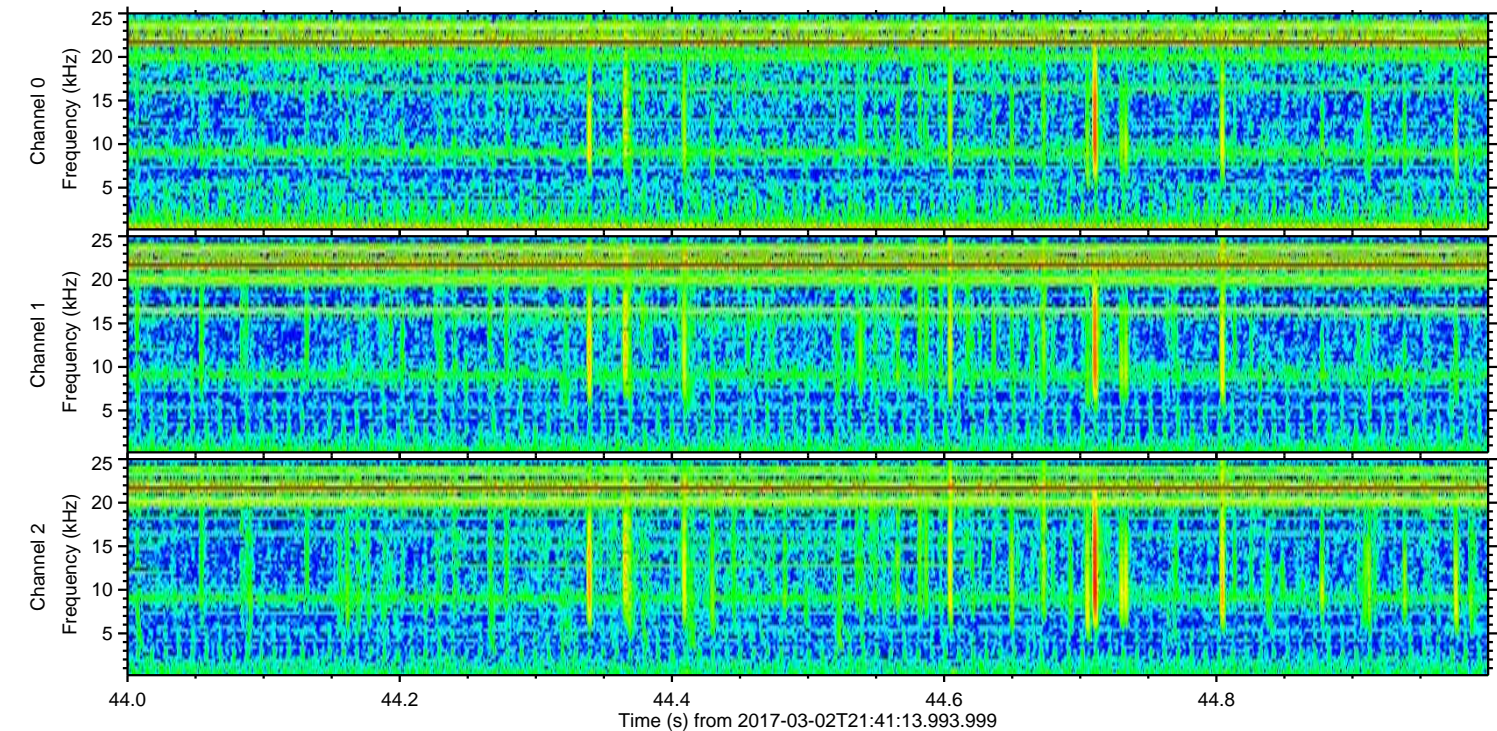
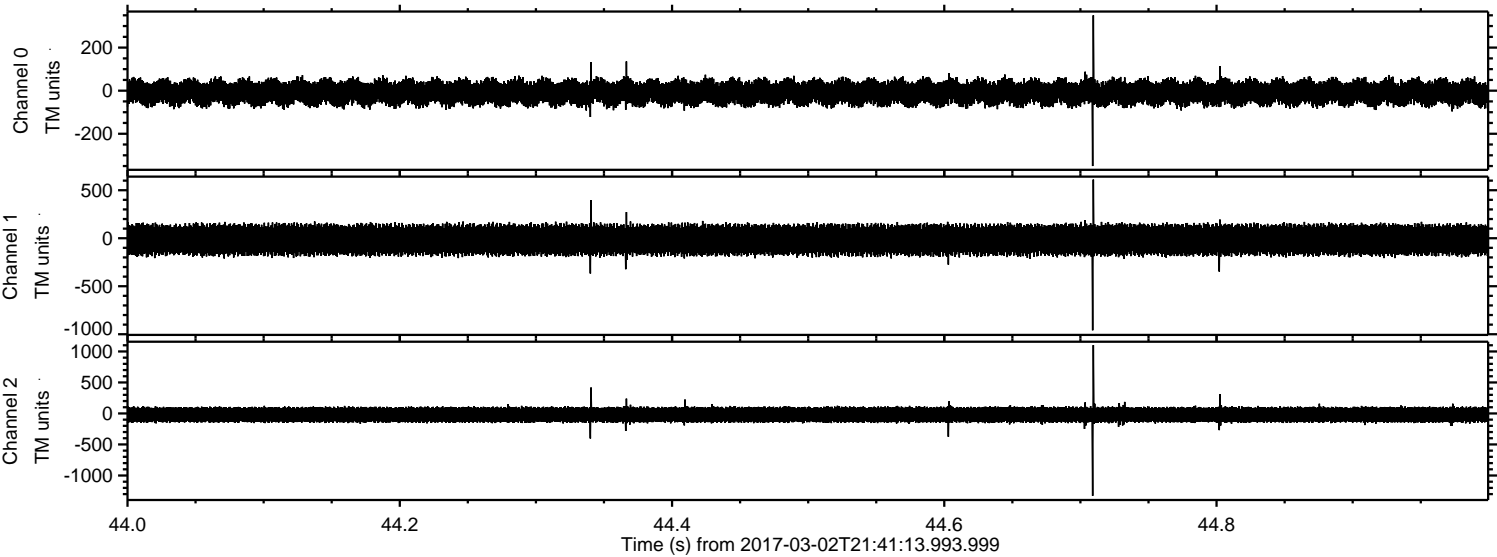

Channel 0
mn: -350
mx: 350
 μ : -8.8
 σ : 32.6

Channel 1
mn: -959
mx: 611
 μ : -17.0
 σ : 87.6

Channel 2
mn: -1329
mx: 1102
 μ : -20.2
 σ : 75.7

ELMAVAN 3D WAVEFORMS (Measured data sampled at 50 kHz) 51000 packets of 144 samples from 2017-03-02T21:41:13.993.999. Part 135/147

Processed Thu Mar 2 22:49:08 2017 by ELM ver.2012-10-06 from 001__elm20170302_214112__dat00.bin

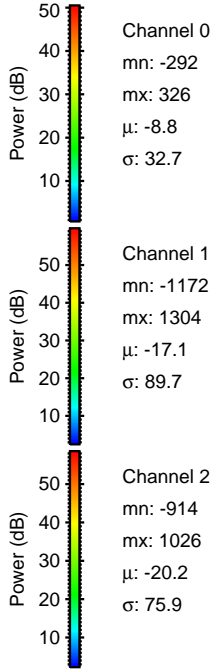
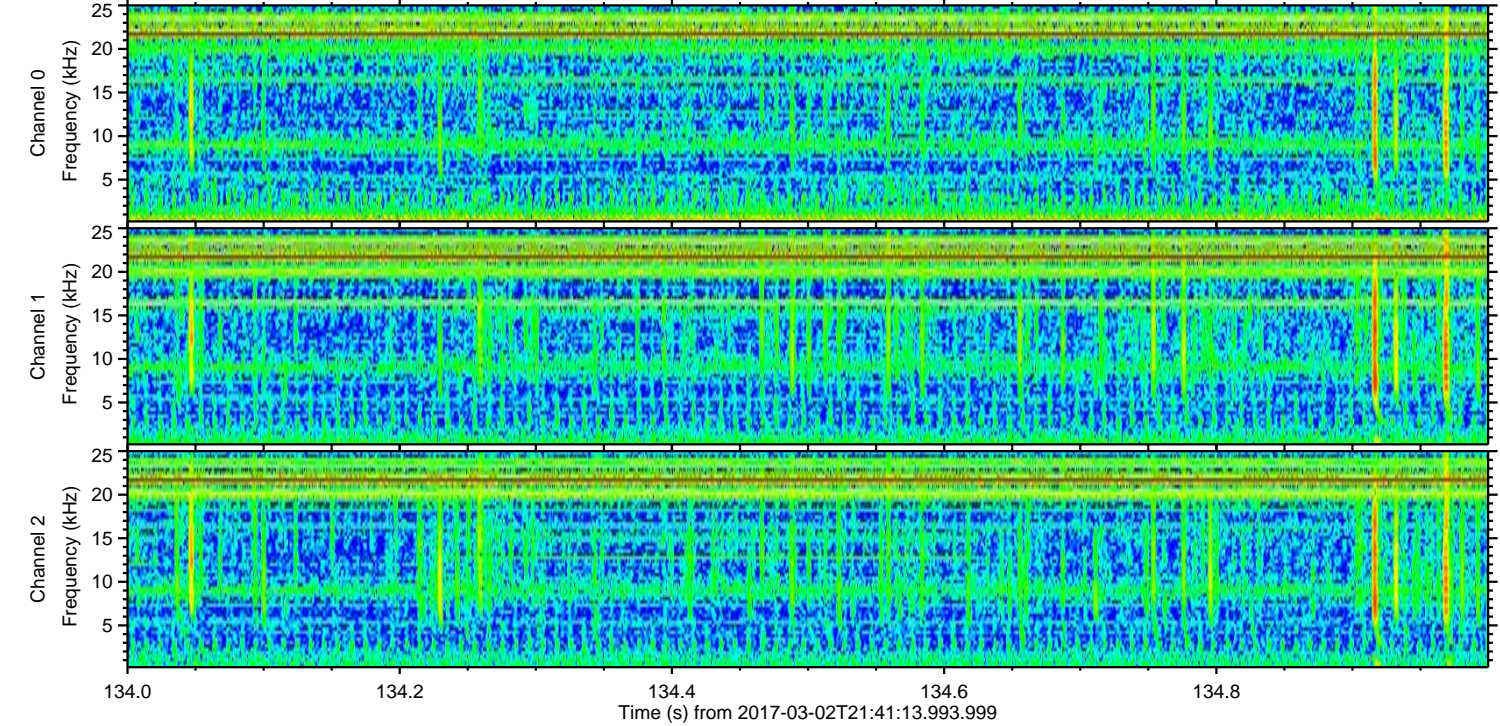
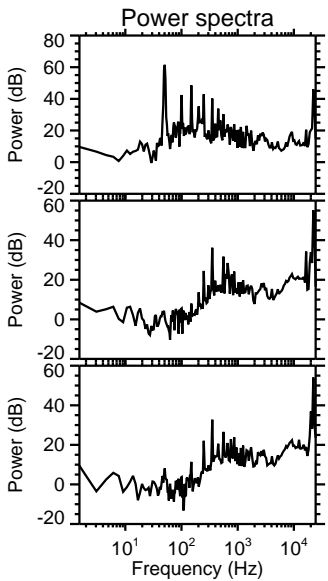
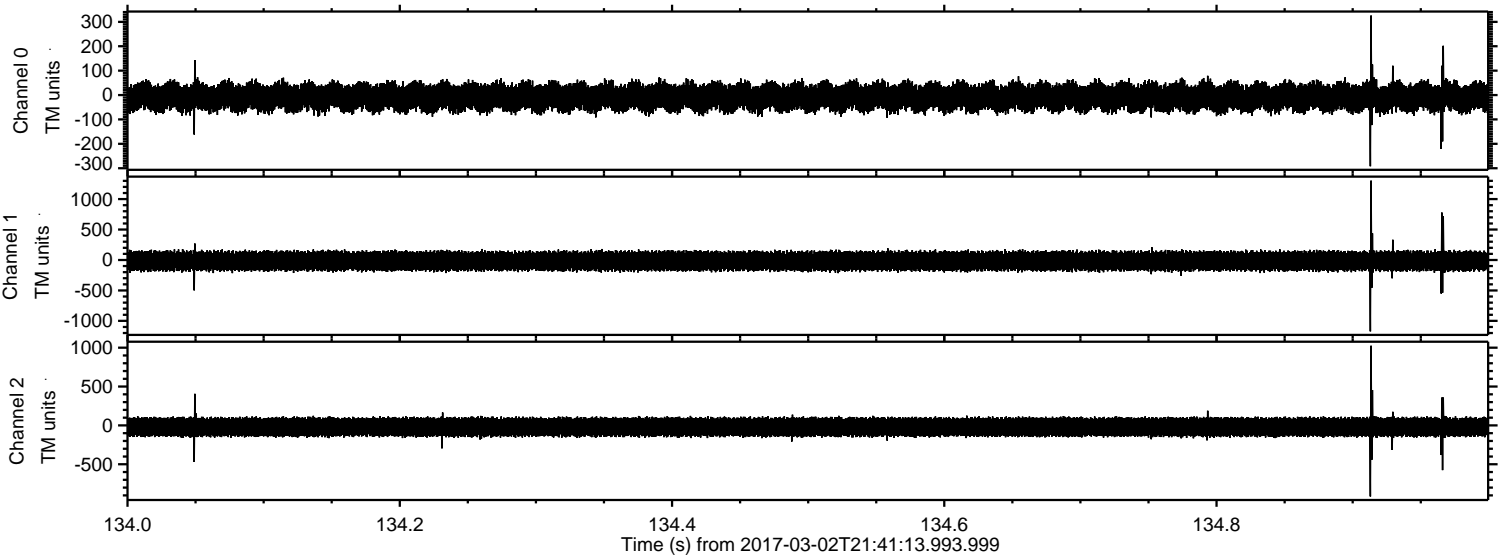

Processed Thu Mar 2 22:49:09 2017 by ELM ver.2012-10-06 from 001__elm20170302_214112__dat00.bin

