

# ELMAVAN 3D WAVEFORMS (Measured data sampled at 50 kHz) 51000 packets of 144 samples from 2017-03-02T21:21:13.146.999.

Processed Thu Mar 2 22:29:07 2017 by ELM ver.2012-10-06 from 001\_\_elm20170302\_212112\_\_dat00.bin

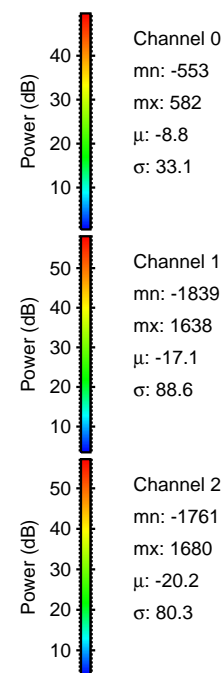
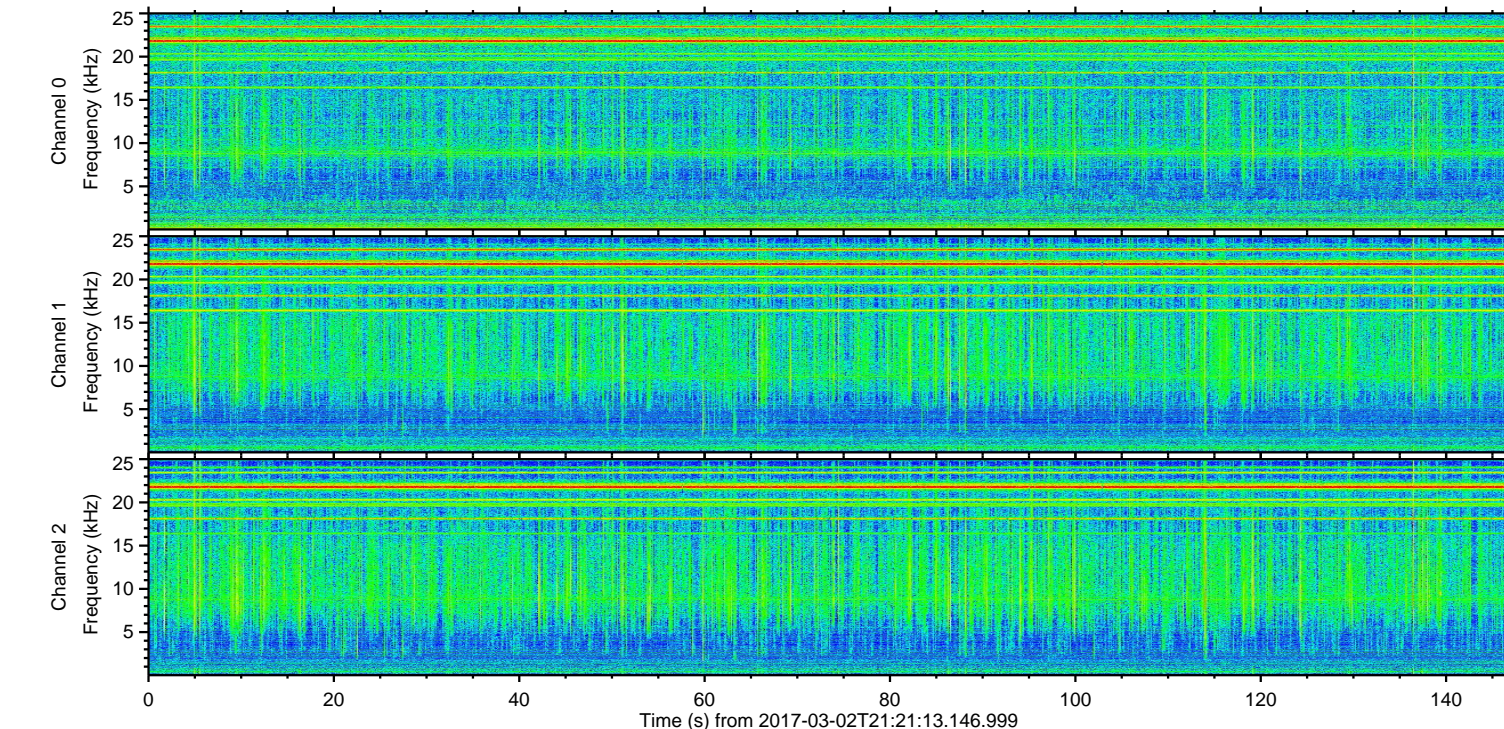
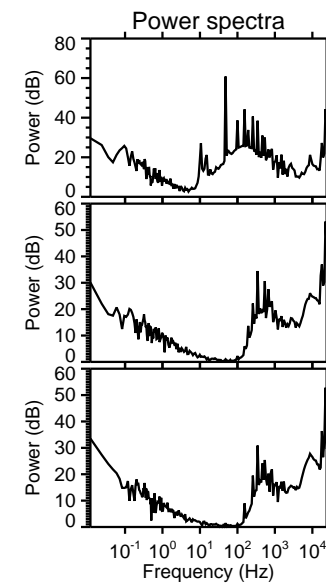
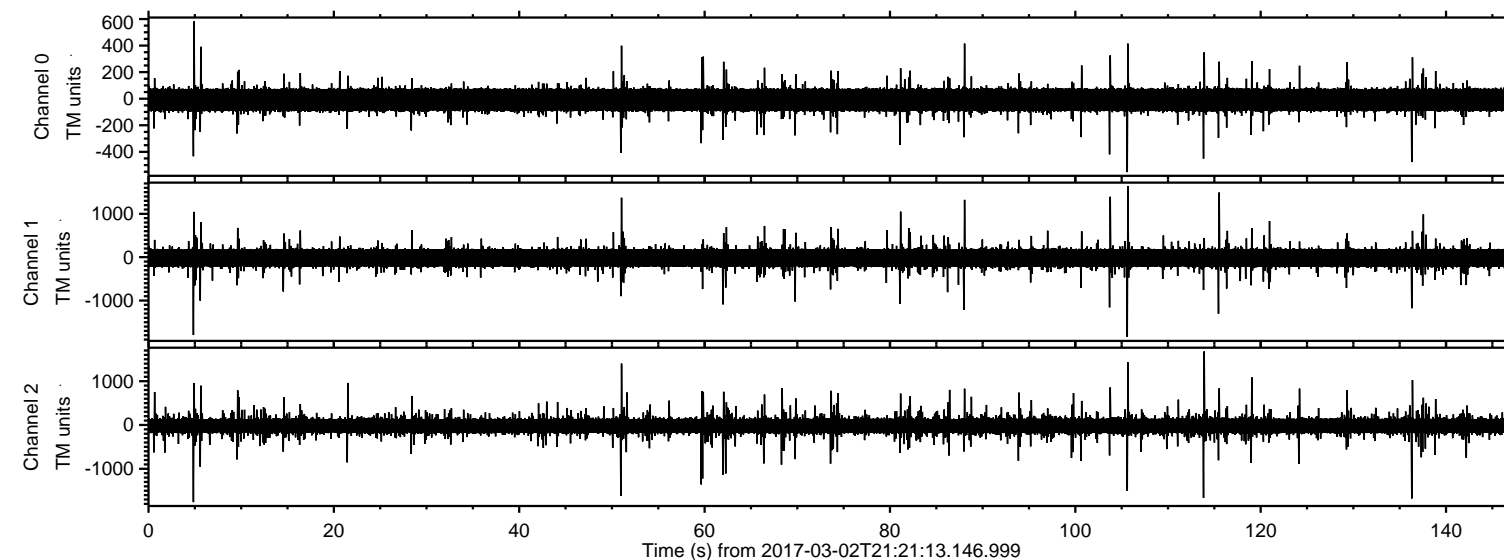

ELMAVAN 3D WAVEFORMS (Measured data sampled at 50 kHz) 51000 packets of 144 samples from 2017-03-02T21:21:13.146.999. Part 106/147

Processed Thu Mar 2 22:29:18 2017 by ELM ver.2012-10-06 from 001\_\_elm20170302\_212112\_\_dat00.bin

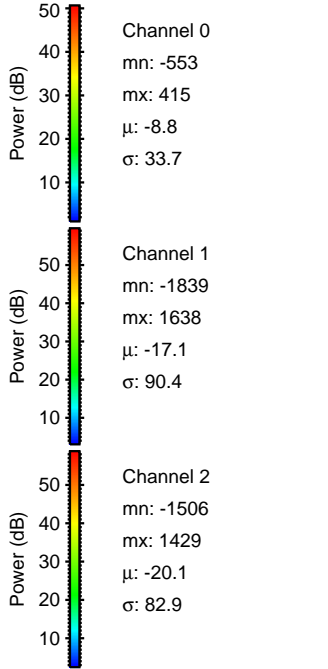
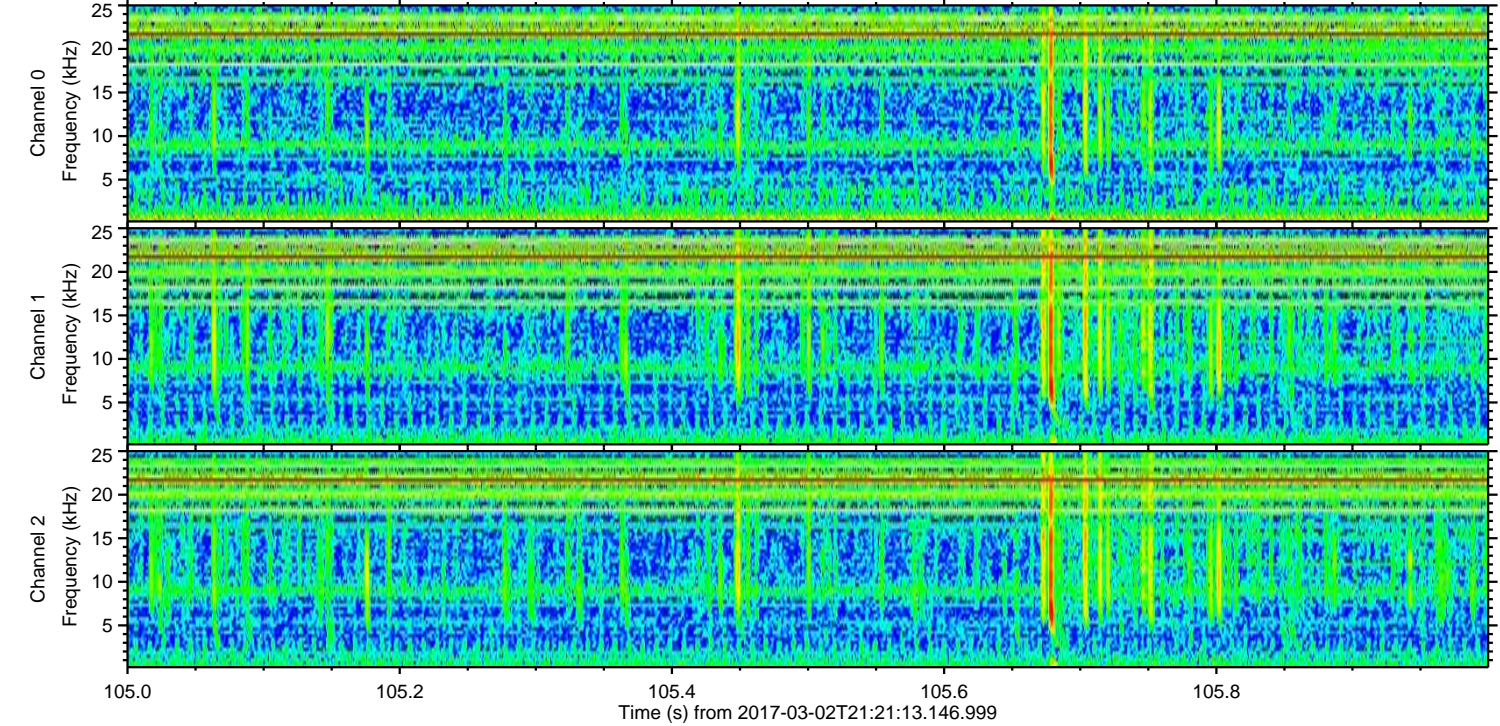
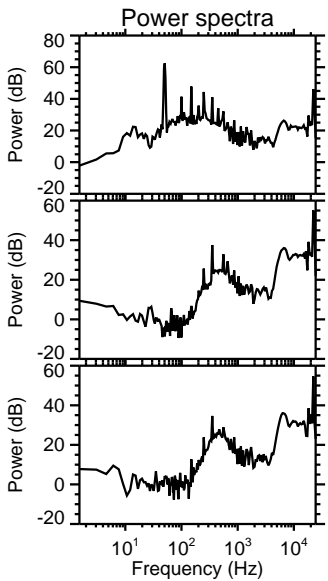
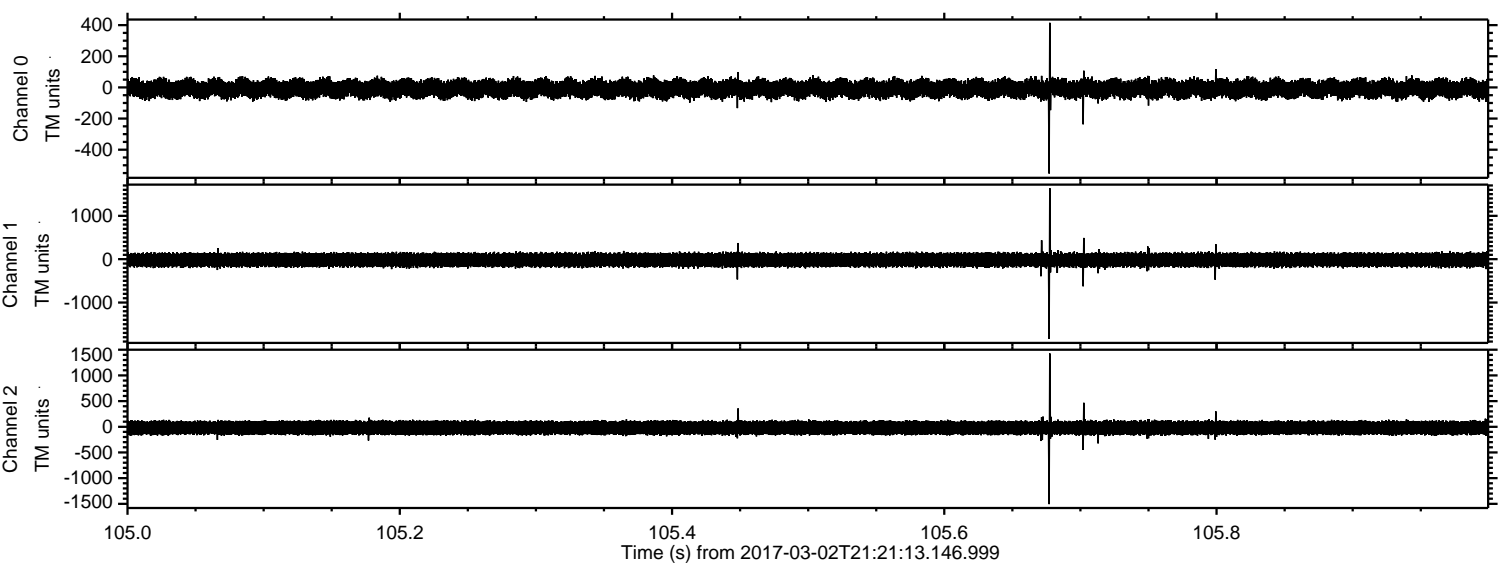

Processed Thu Mar 2 22:29:19 2017 by ELM ver.2012-10-06 from 001\_\_elm20170302\_212112\_\_dat00.bin

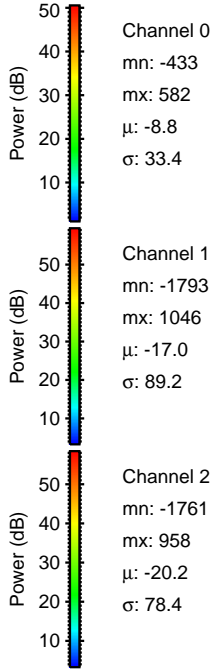
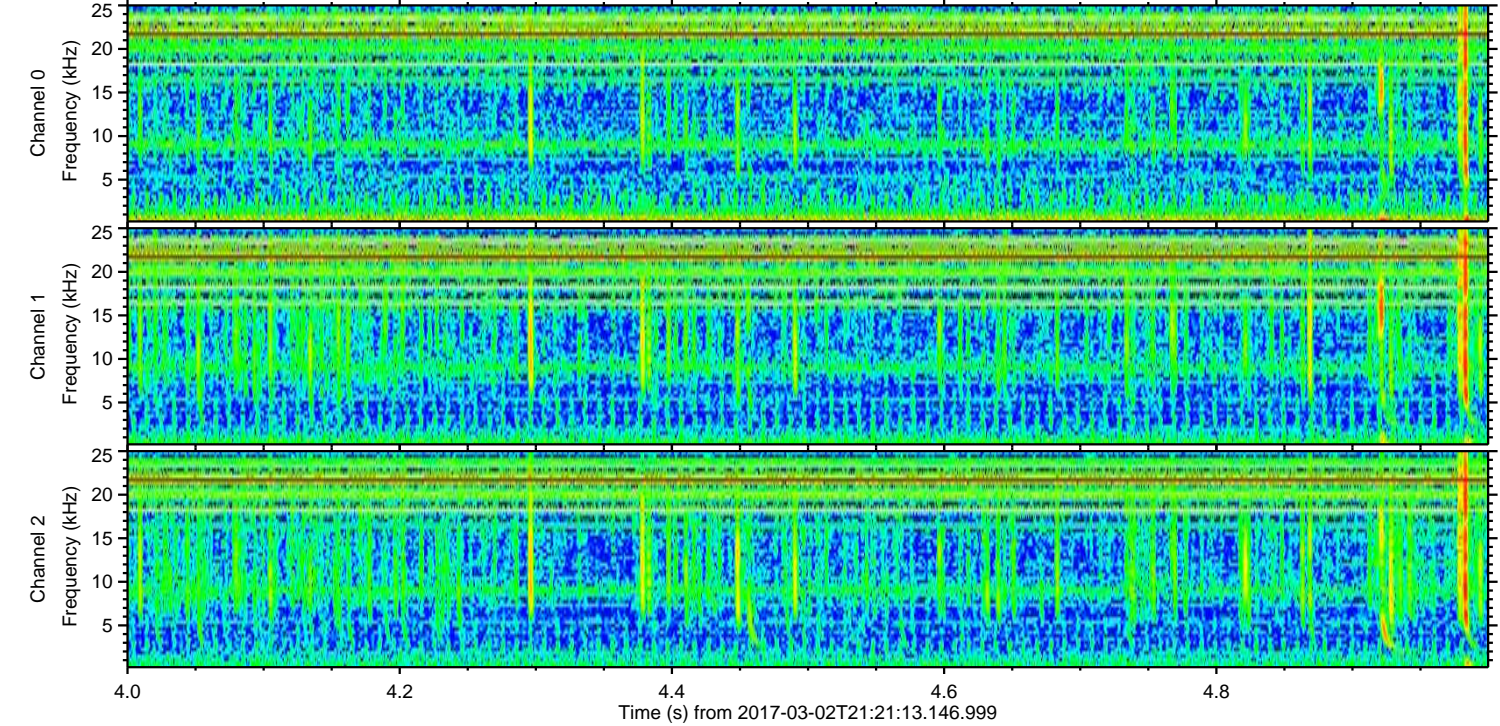
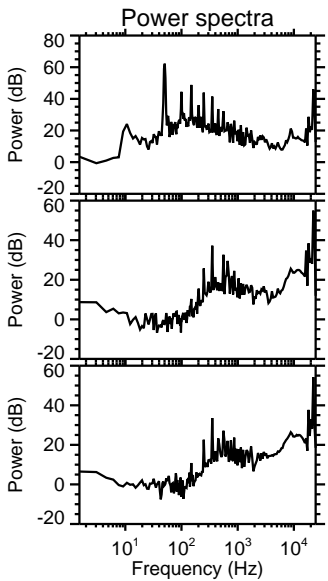
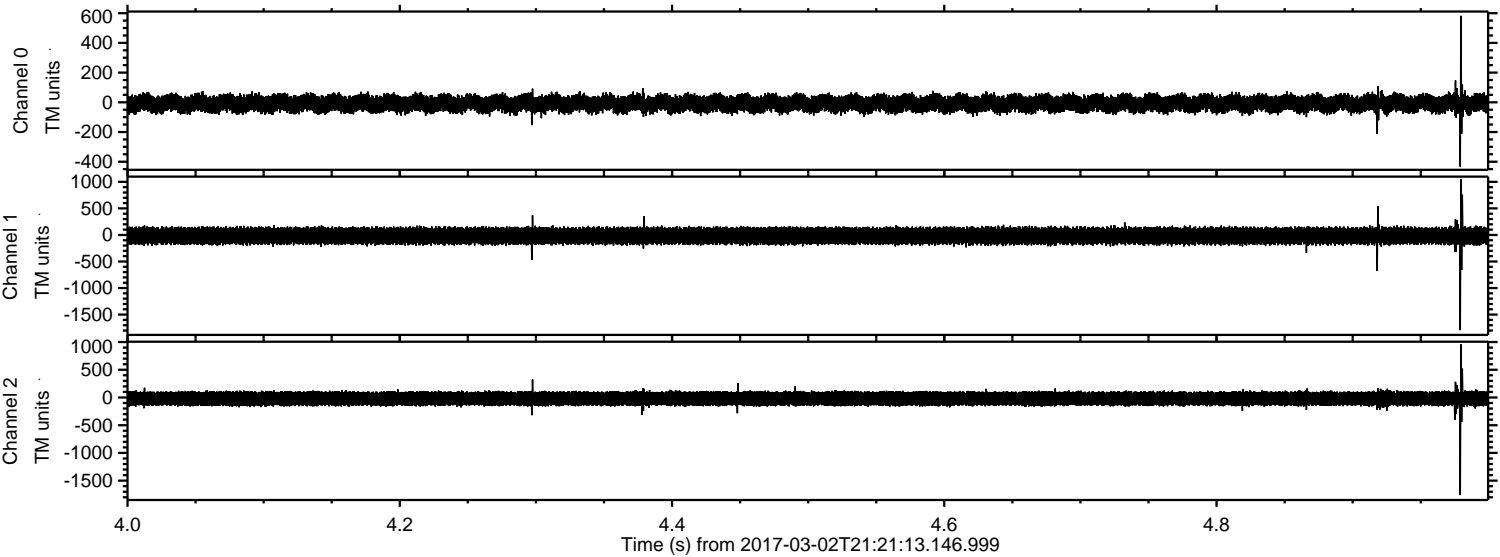

ELMAVAN 3D WAVEFORMS (Measured data sampled at 50 kHz) 51000 packets of 144 samples from 2017-03-02T21:21:13.146.999. Part 114/147

Processed Thu Mar 2 22:29:20 2017 by ELM ver.2012-10-06 from 001\_\_elm20170302\_212112\_\_dat00.bin

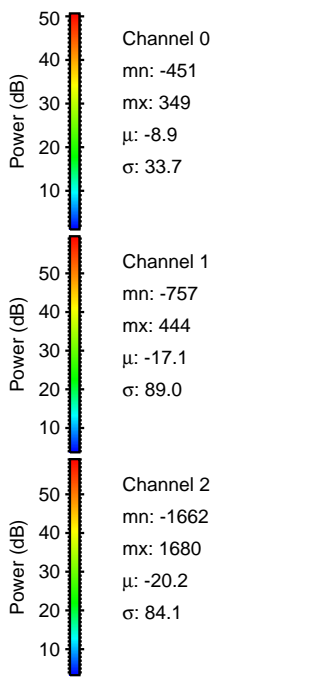
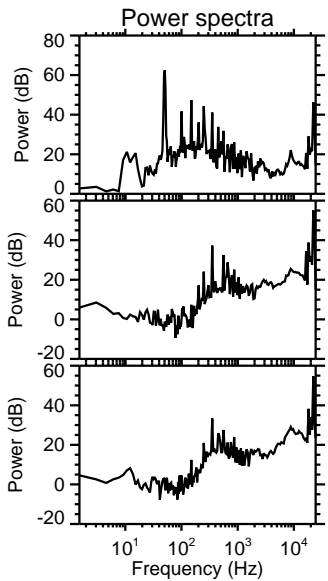
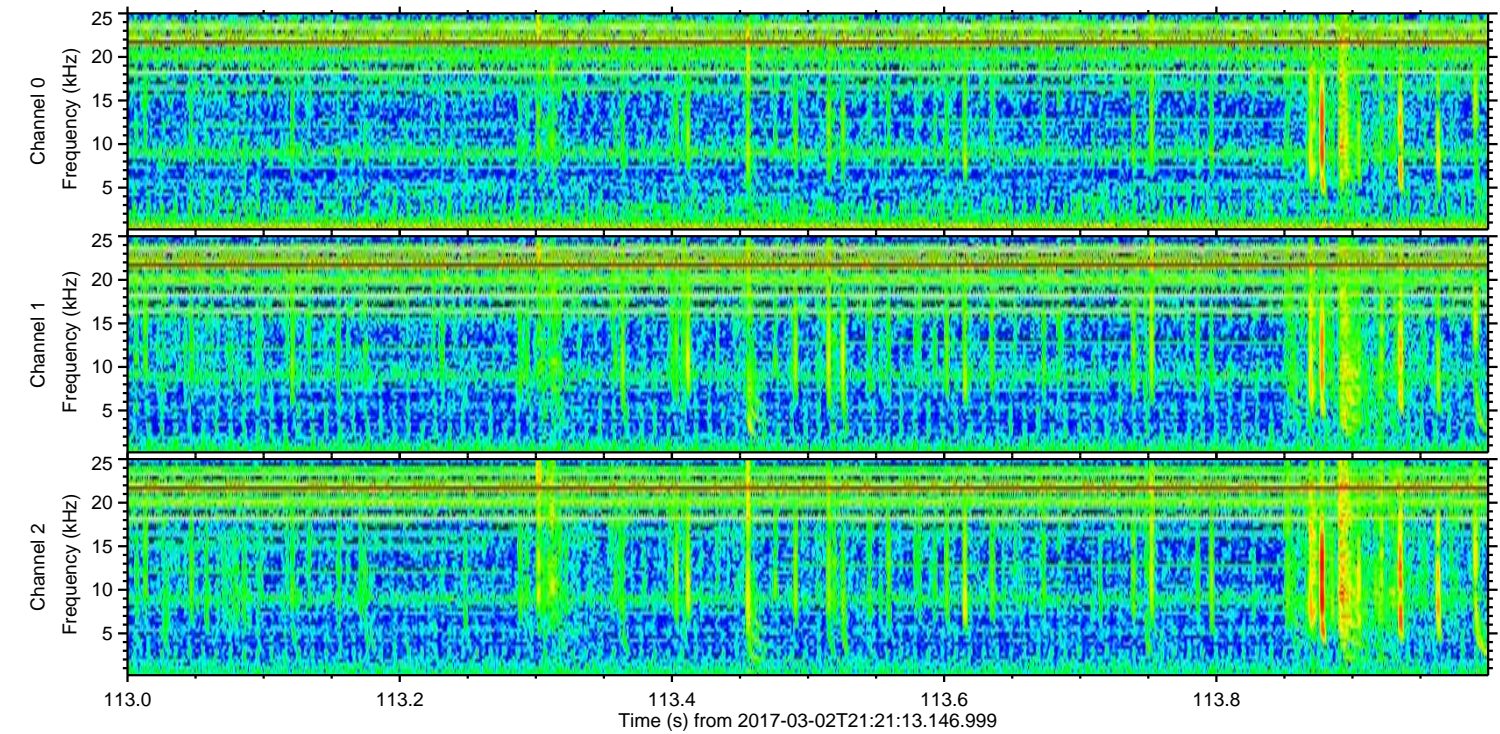
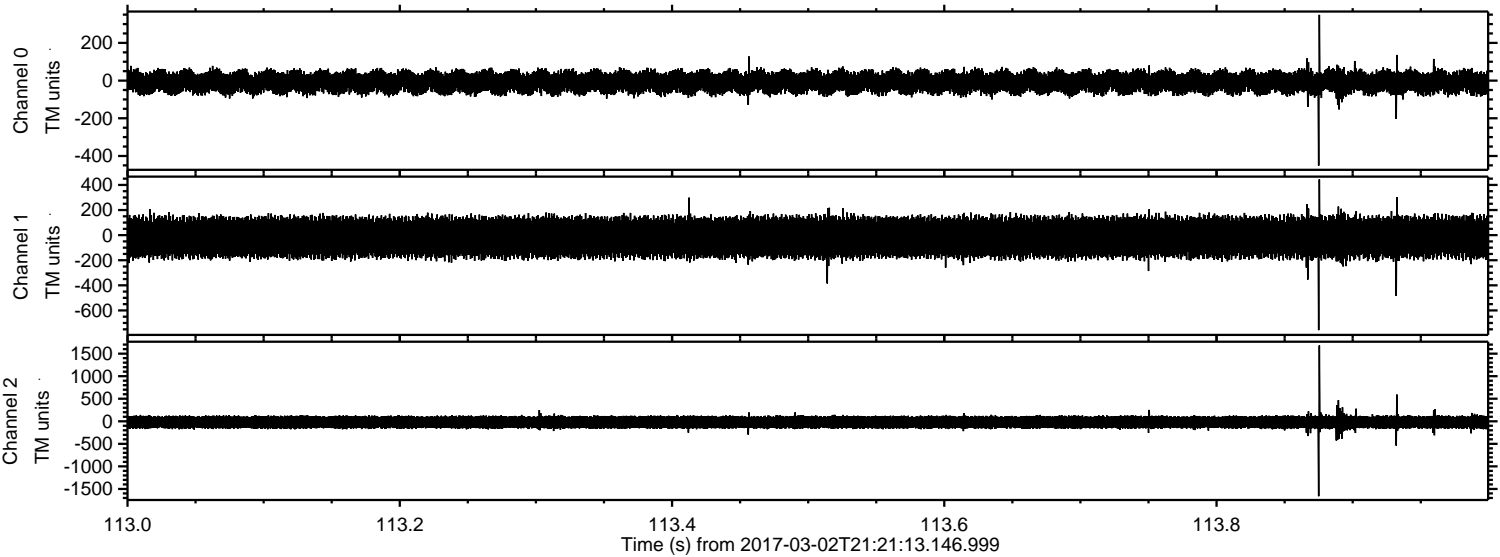

ELMAVAN 3D WAVEFORMS (Measured data sampled at 50 kHz) 51000 packets of 144 samples from 2017-03-02T21:21:13.146.999. Part 137/147

Processed Thu Mar 2 22:29:21 2017 by ELM ver.2012-10-06 from 001\_\_elm20170302\_212112\_\_dat00.bin

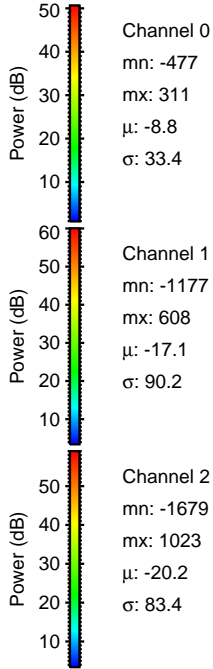
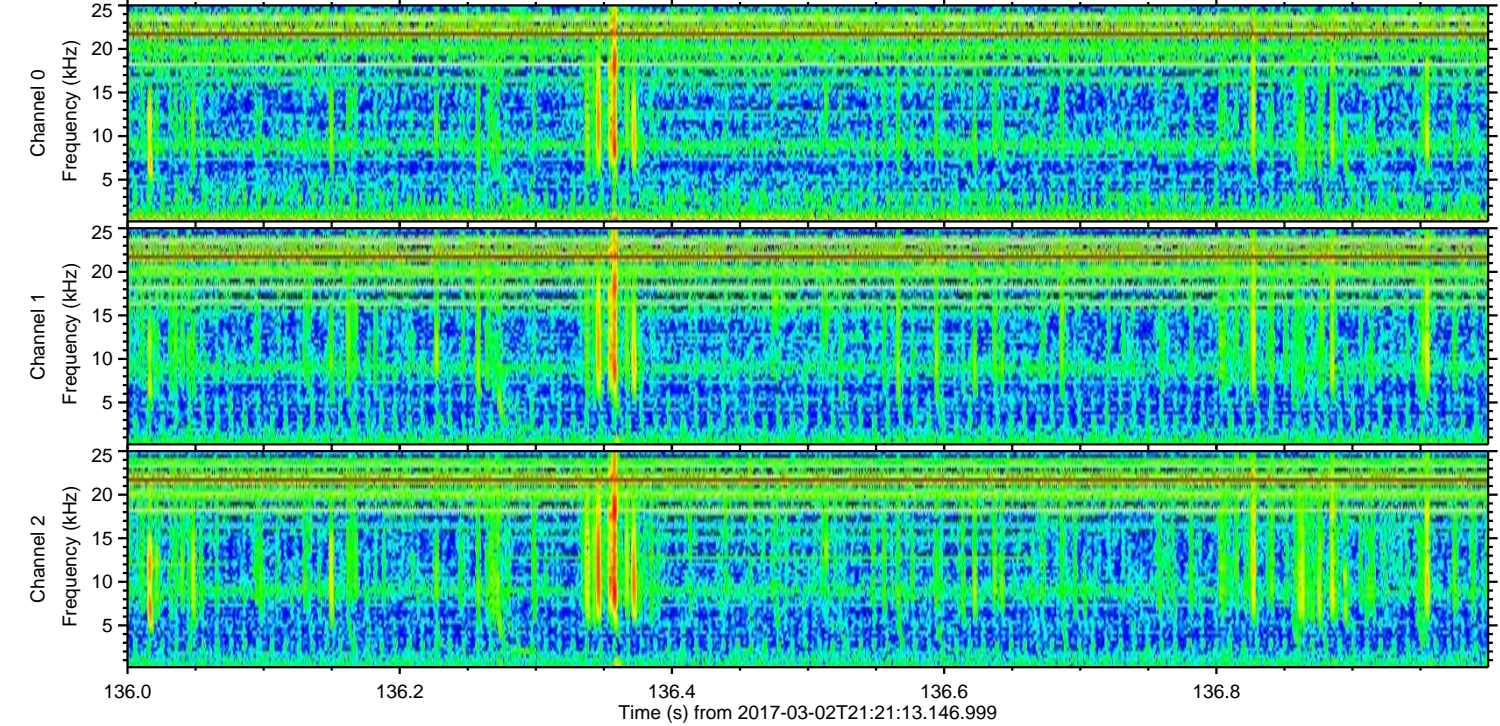
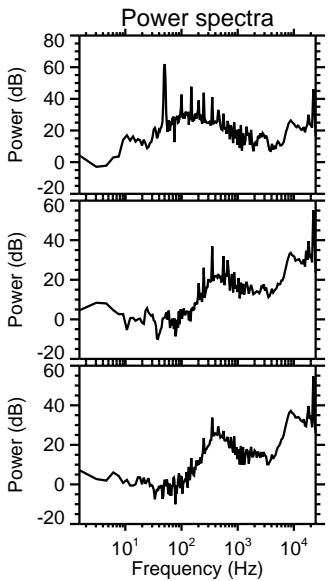
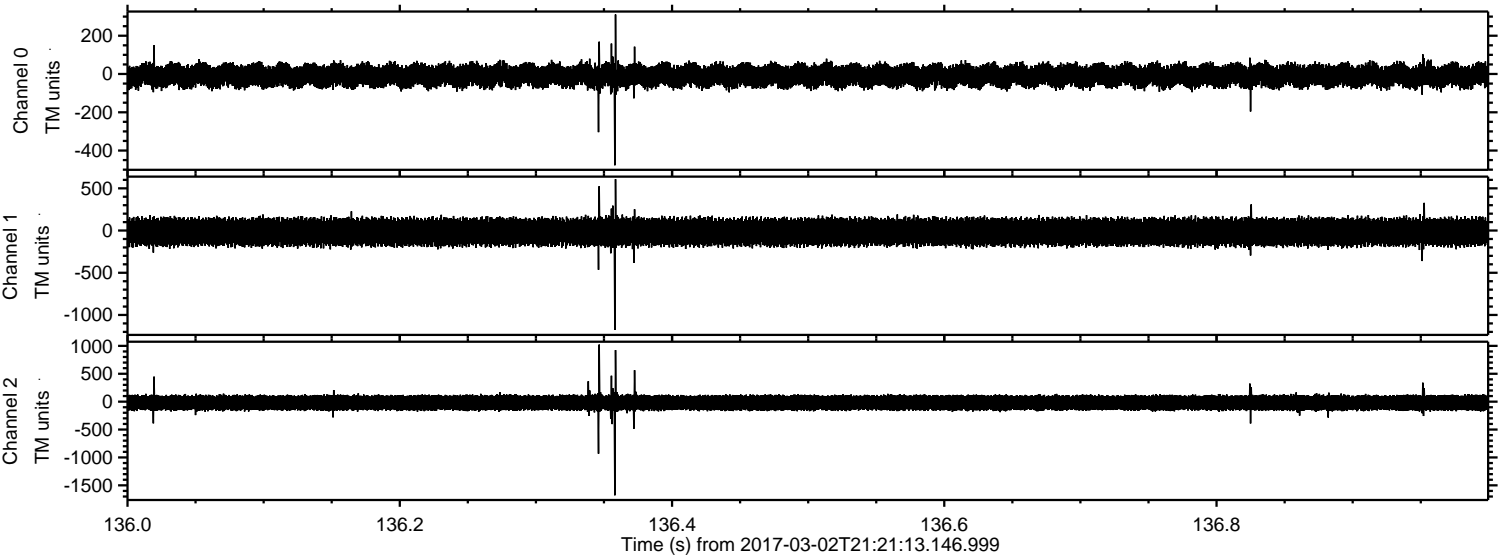

Processed Thu Mar 2 22:29:22 2017 by ELM ver.2012-10-06 from 001\_\_elm20170302\_212112\_\_dat00.bin

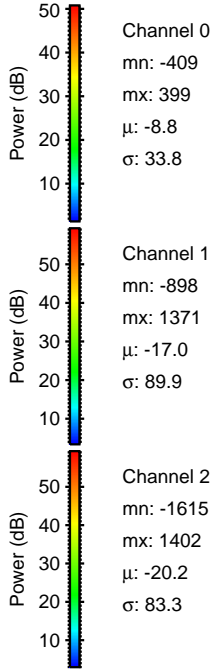
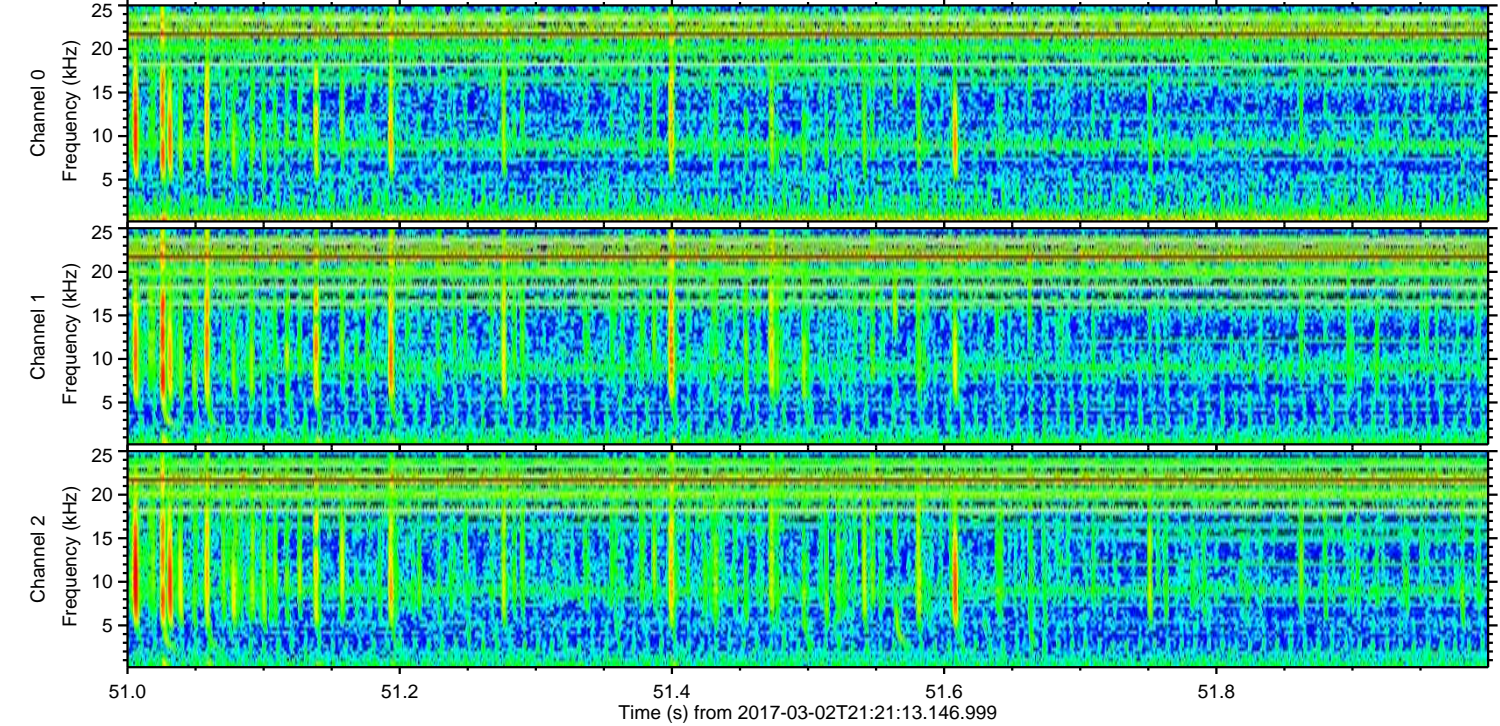
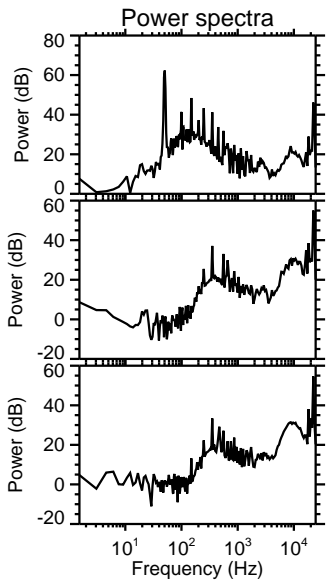
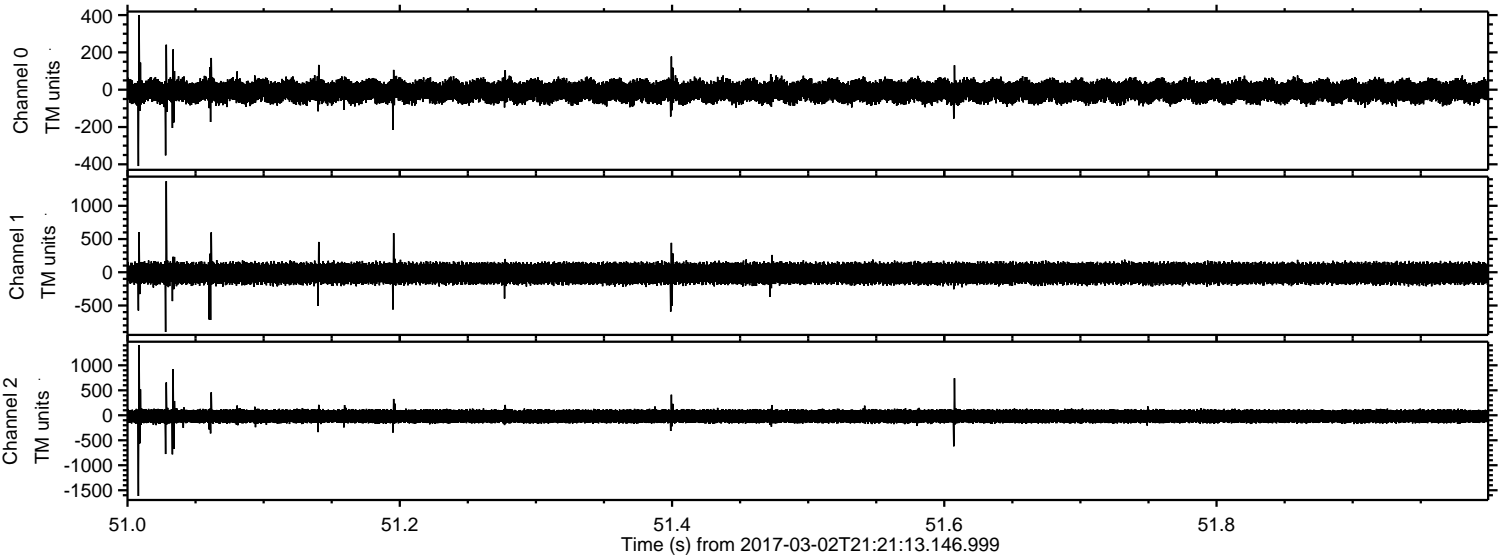

ELMAVAN 3D WAVEFORMS (Measured data sampled at 50 kHz) 51000 packets of 144 samples from 2017-03-02T21:21:13.146.999. Part 116/147

Processed Thu Mar 2 22:29:23 2017 by ELM ver.2012-10-06 from 001\_\_elm20170302\_212112\_\_dat00.bin

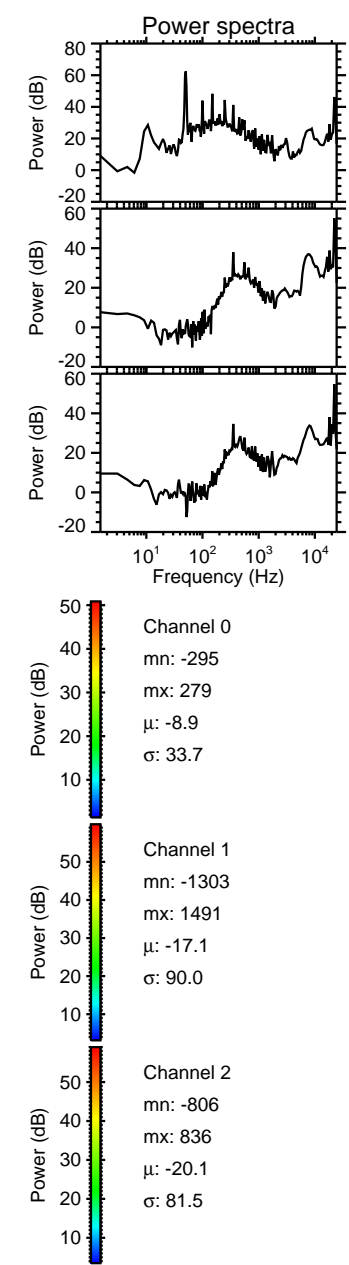
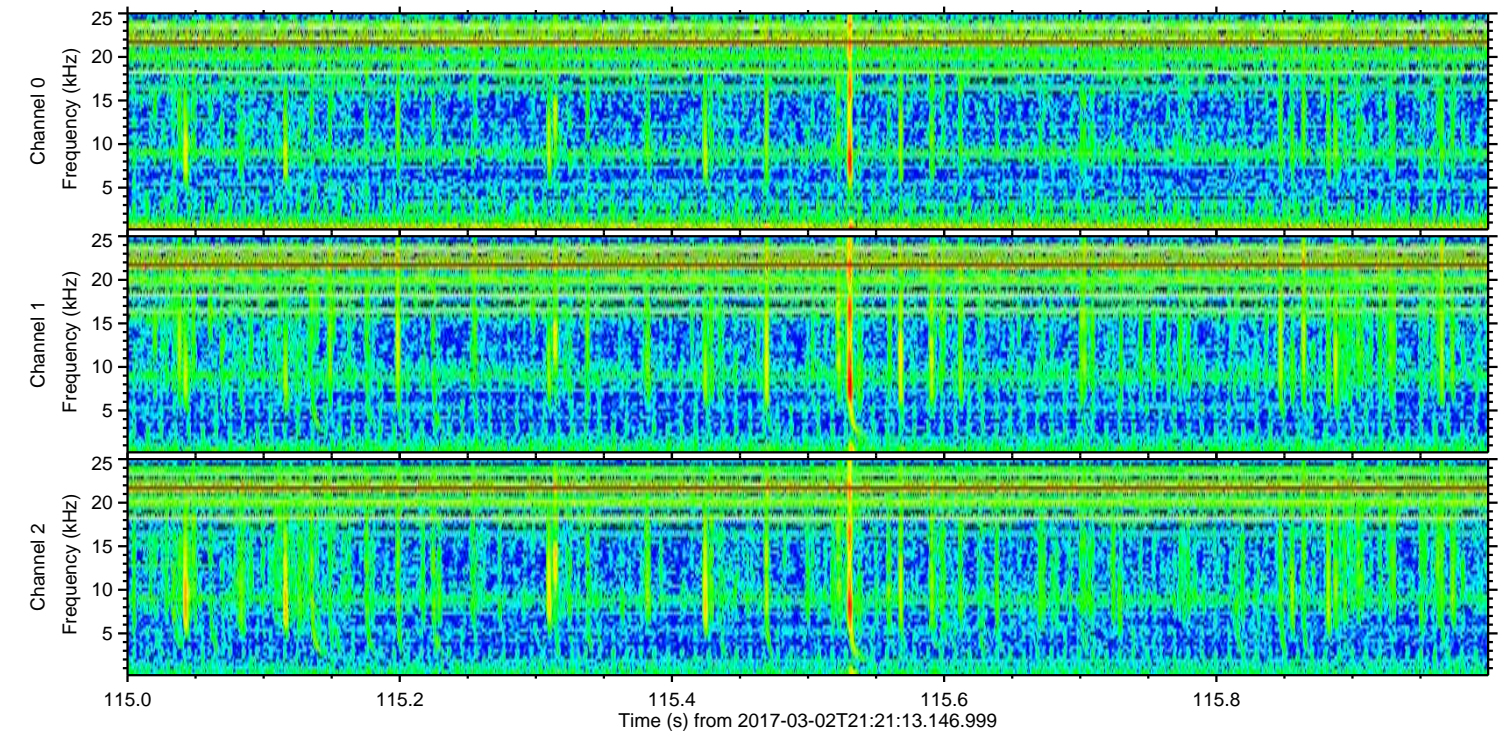
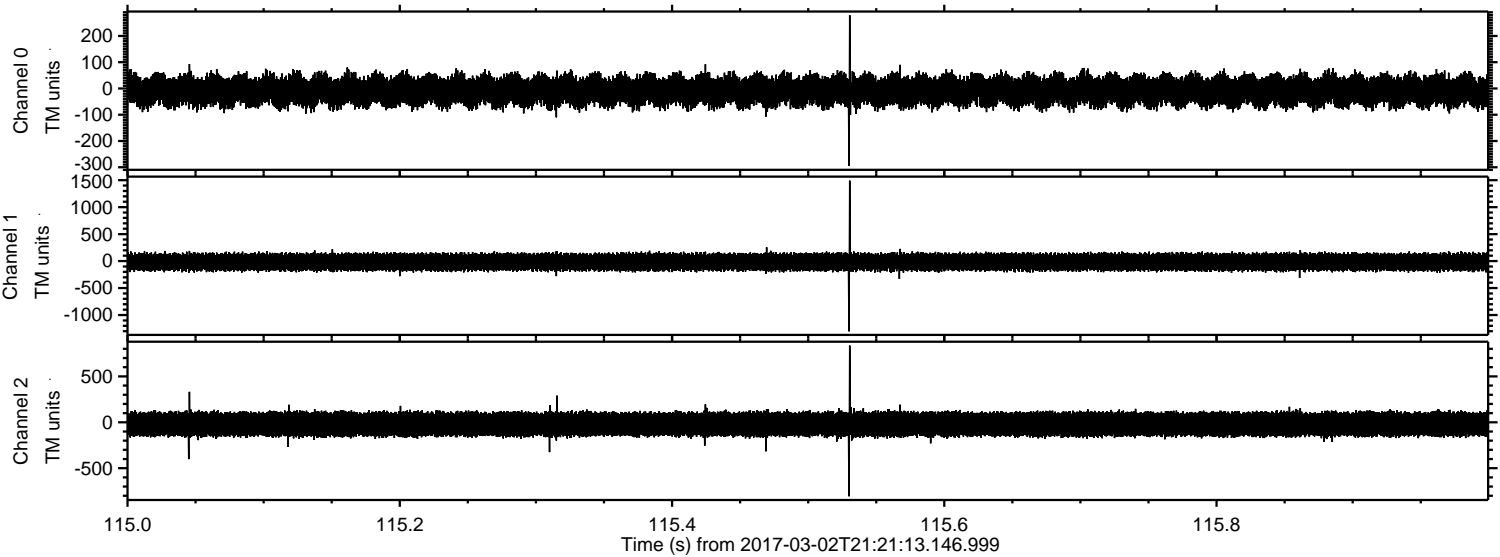

ELMAVAN 3D WAVEFORMS (Measured data sampled at 50 kHz) 51000 packets of 144 samples from 2017-03-02T21:21:13.146.999. Part 104/147

Processed Thu Mar 2 22:29:24 2017 by ELM ver.2012-10-06 from 001\_\_elm20170302\_212112\_\_dat00.bin

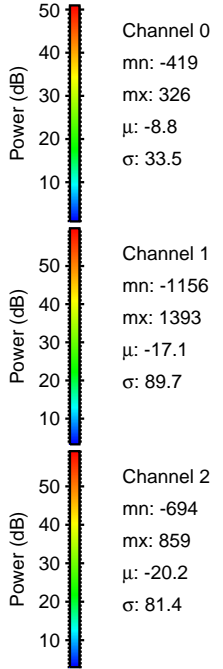
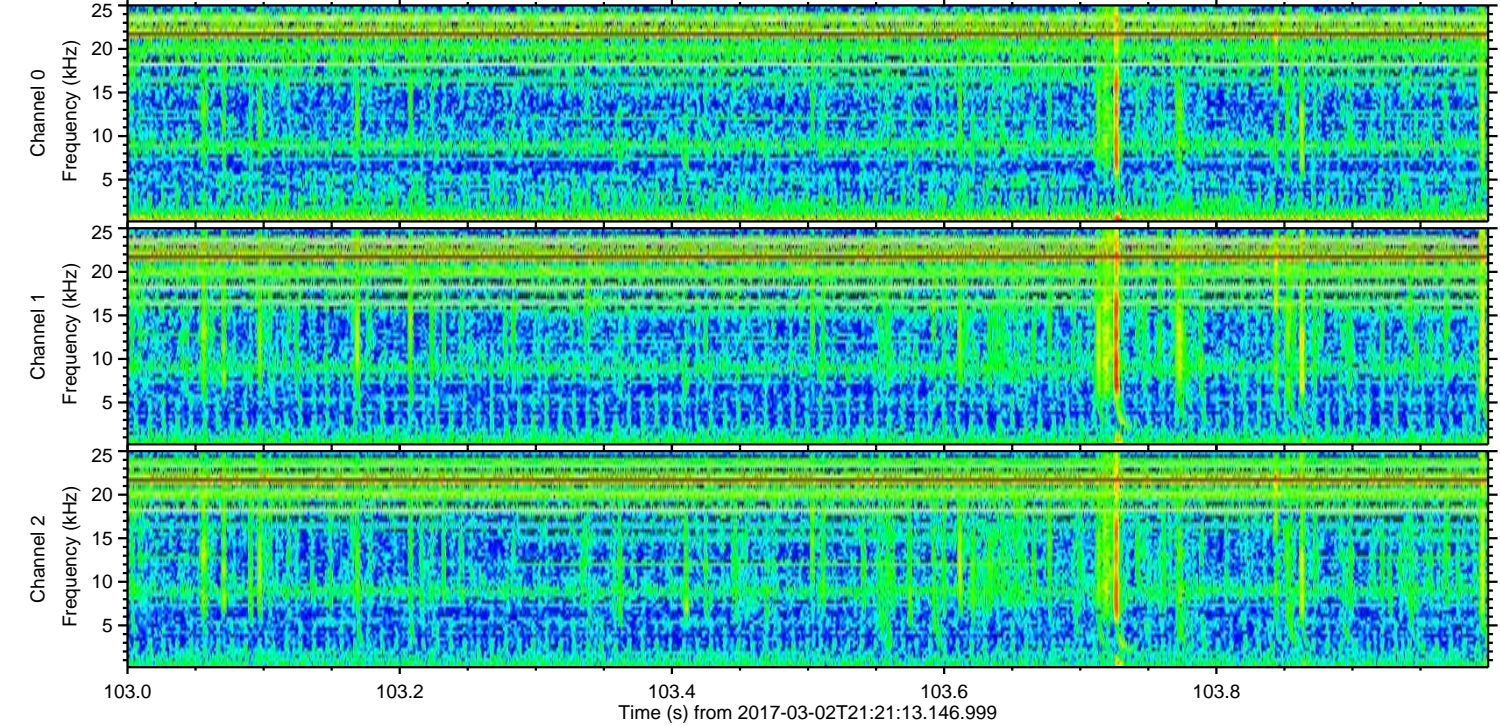
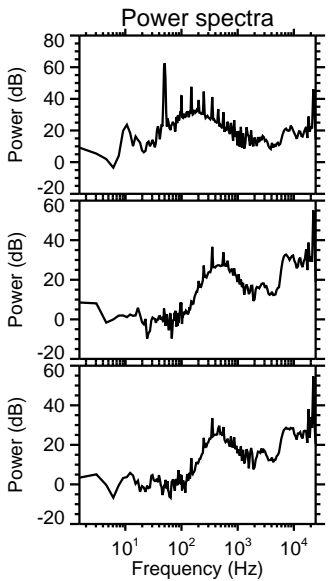
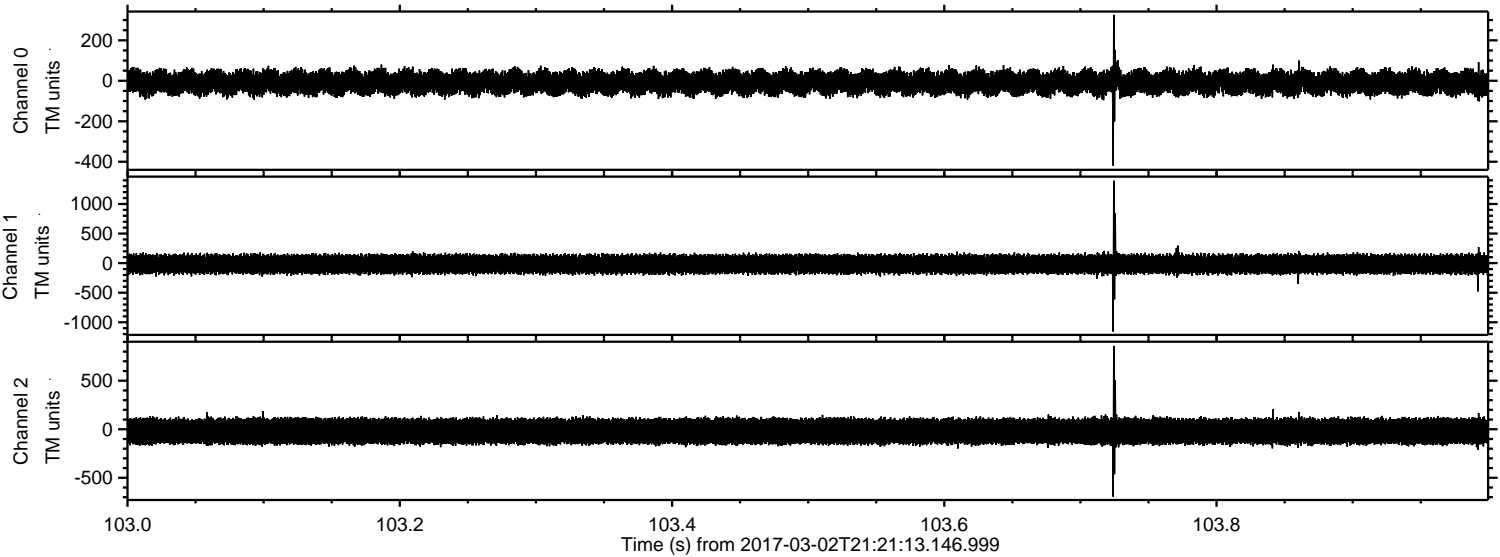

Processed Thu Mar 2 22:29:25 2017 by ELM ver.2012-10-06 from 001\_\_elm20170302\_212112\_\_dat00.bin

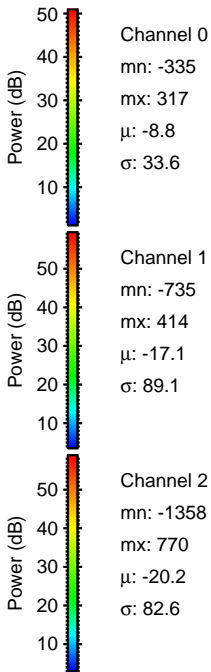
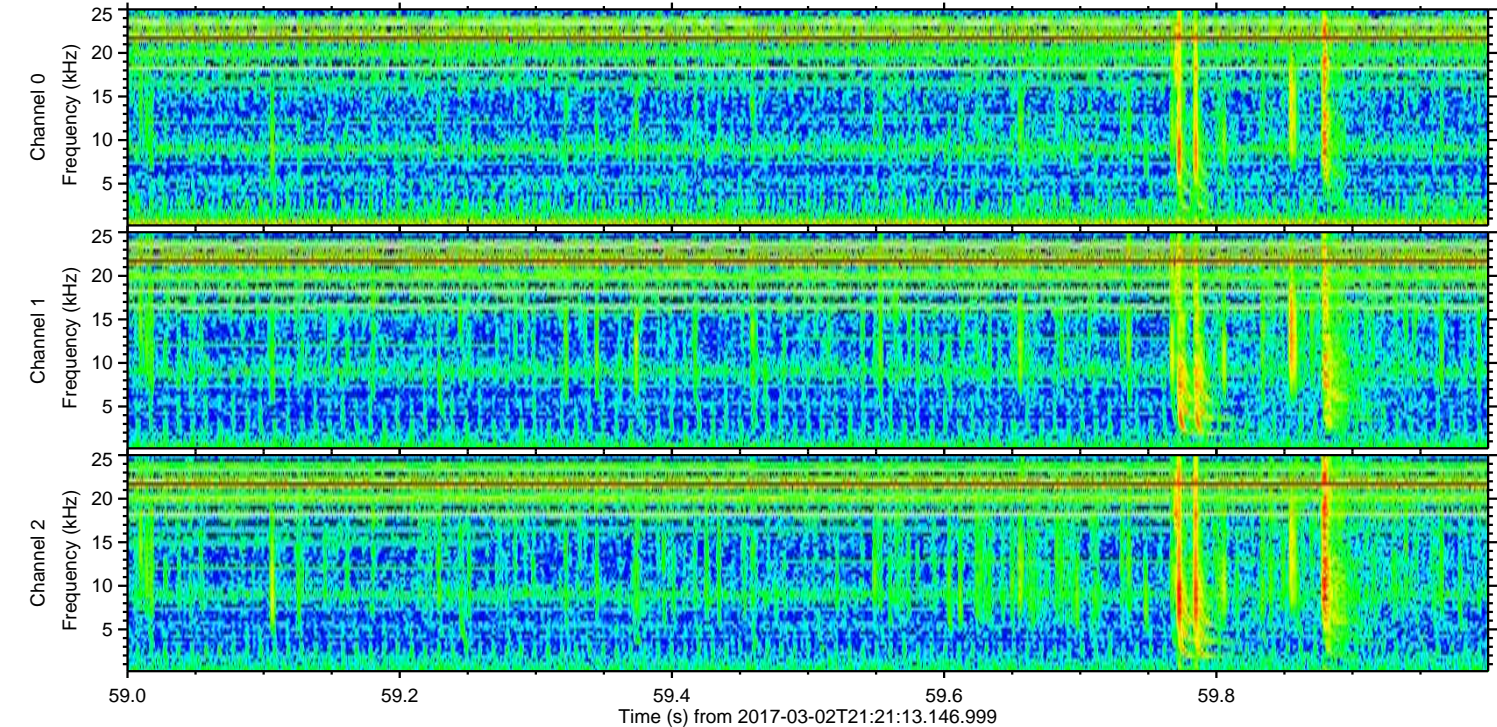
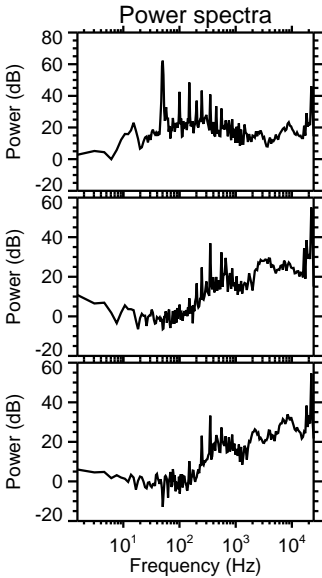
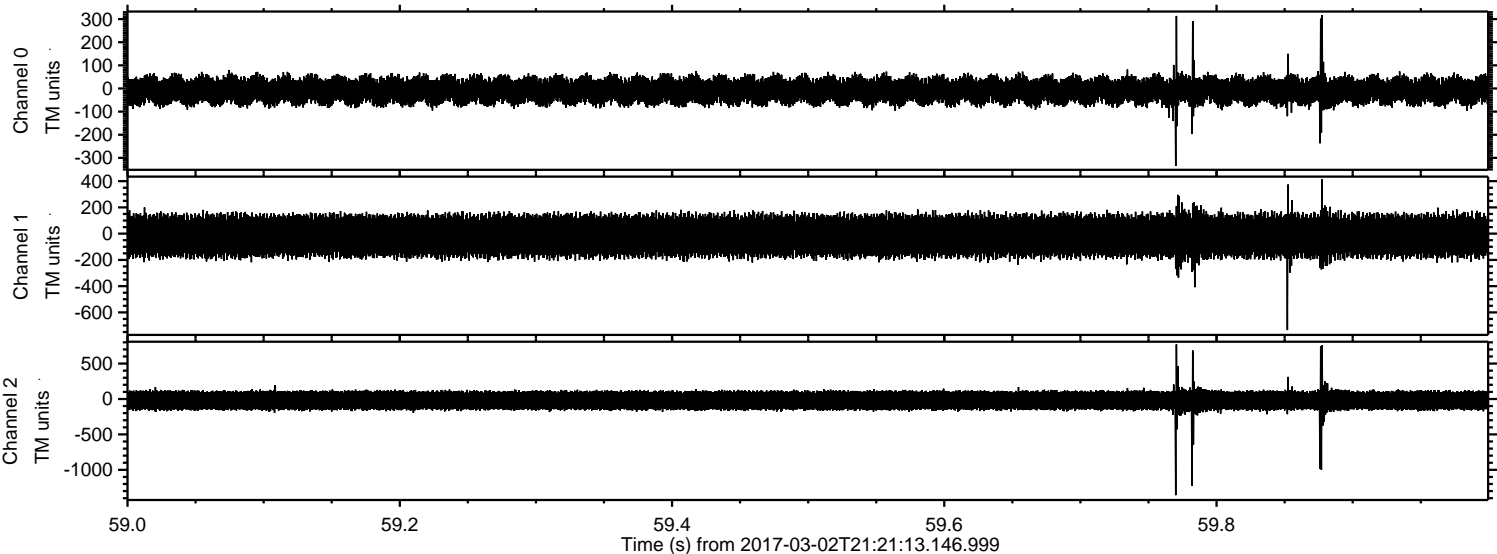

Processed Thu Mar 2 22:29:26 2017 by ELM ver.2012-10-06 from 001\_\_elm20170302\_212112\_\_dat00.bin

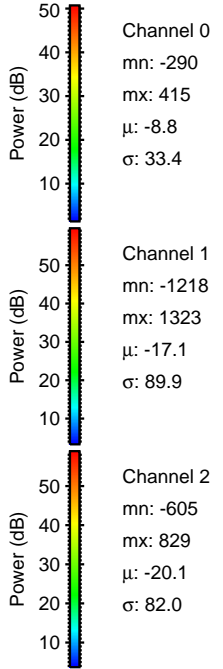
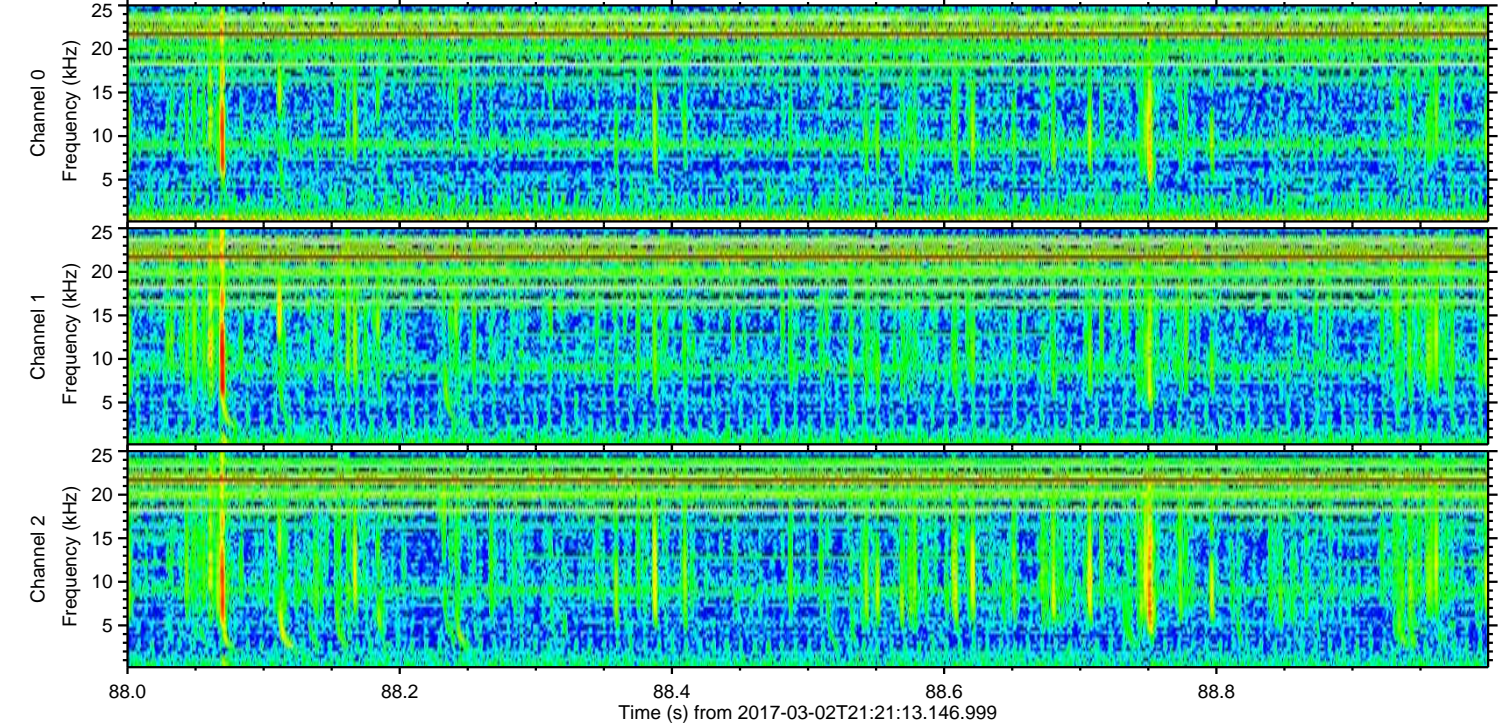
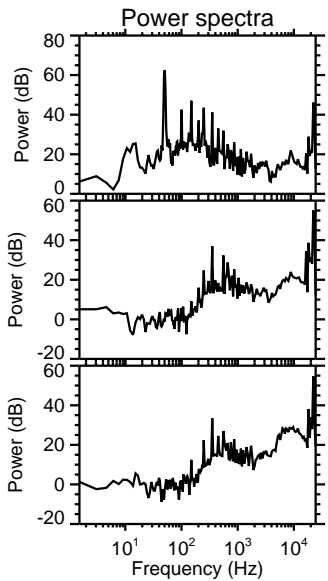
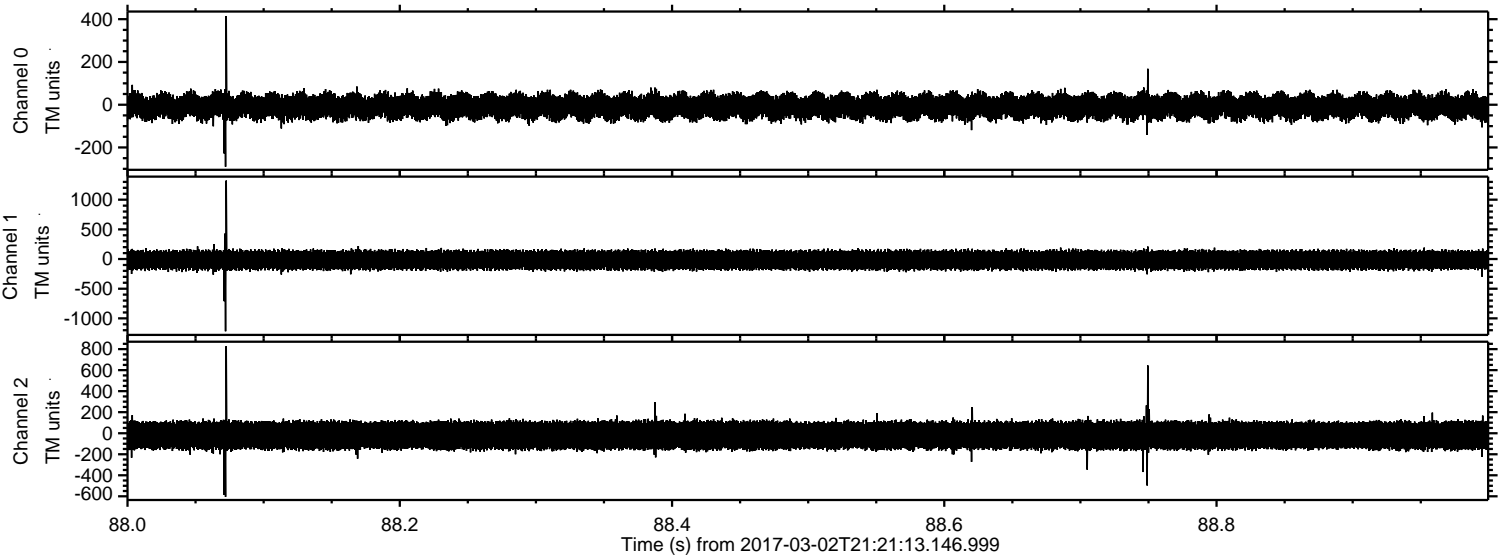

Channel 0  
mn: -290  
mx: 415  
 $\mu$ : -8.8  
 $\sigma$ : 33.4

Channel 1  
mn: -1218  
mx: 1323  
 $\mu$ : -17.1  
 $\sigma$ : 89.9

Channel 2  
mn: -605  
mx: 829  
 $\mu$ : -20.1  
 $\sigma$ : 82.0

