

# ELMAVAN 3D WAVEFORMS (Measured data sampled at 50 kHz) 51000 packets of 144 samples from 2017-03-02T17:31:03.288.999.

Processed Thu Mar 2 18:38:25 2017 by ELM ver.2012-10-06 from 001\_\_elm20170302\_173102\_\_dat00.bin

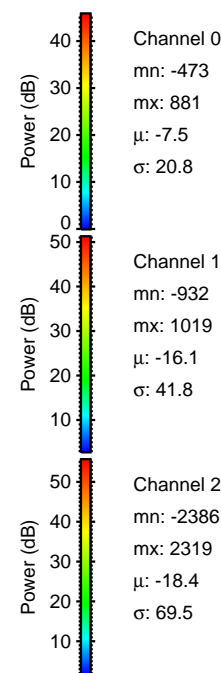

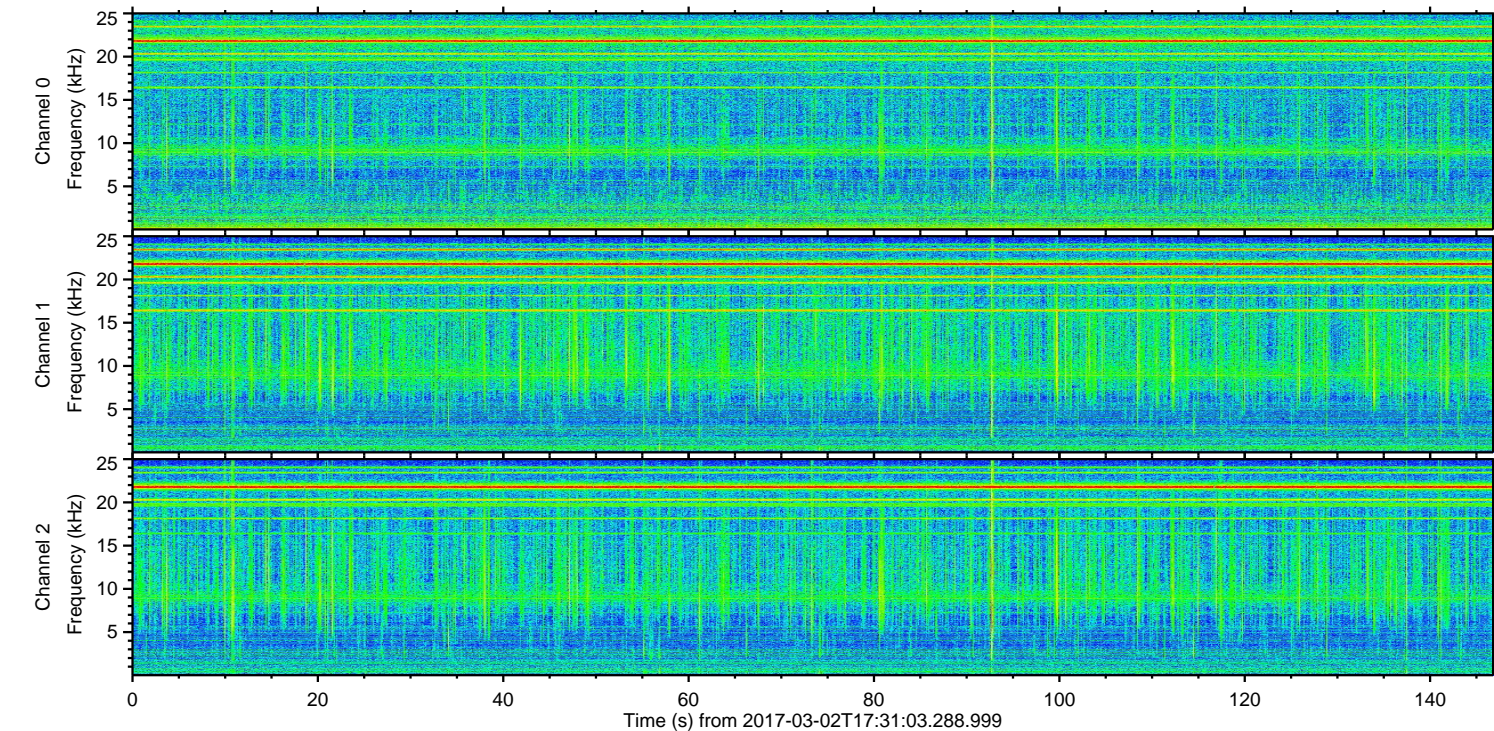
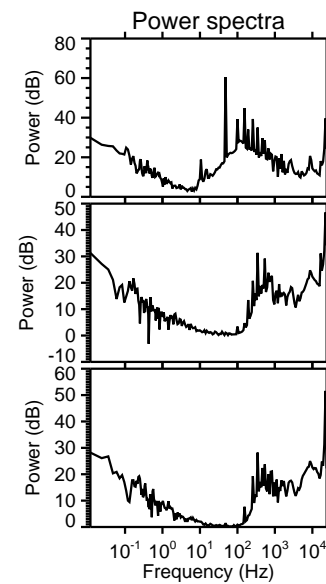
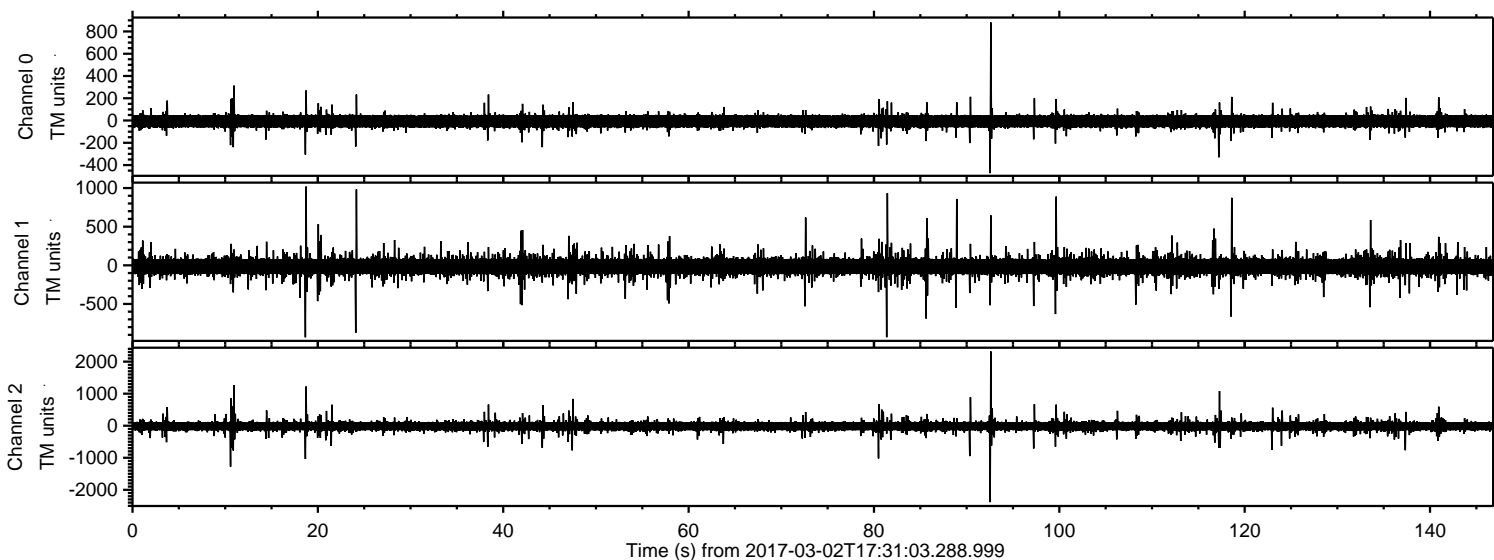

Processed Thu Mar 2 18:38:37 2017 by ELM ver.2012-10-06 from 001\_\_elm20170302\_173102\_\_dat00.bin

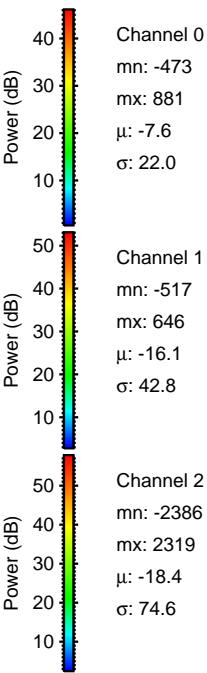
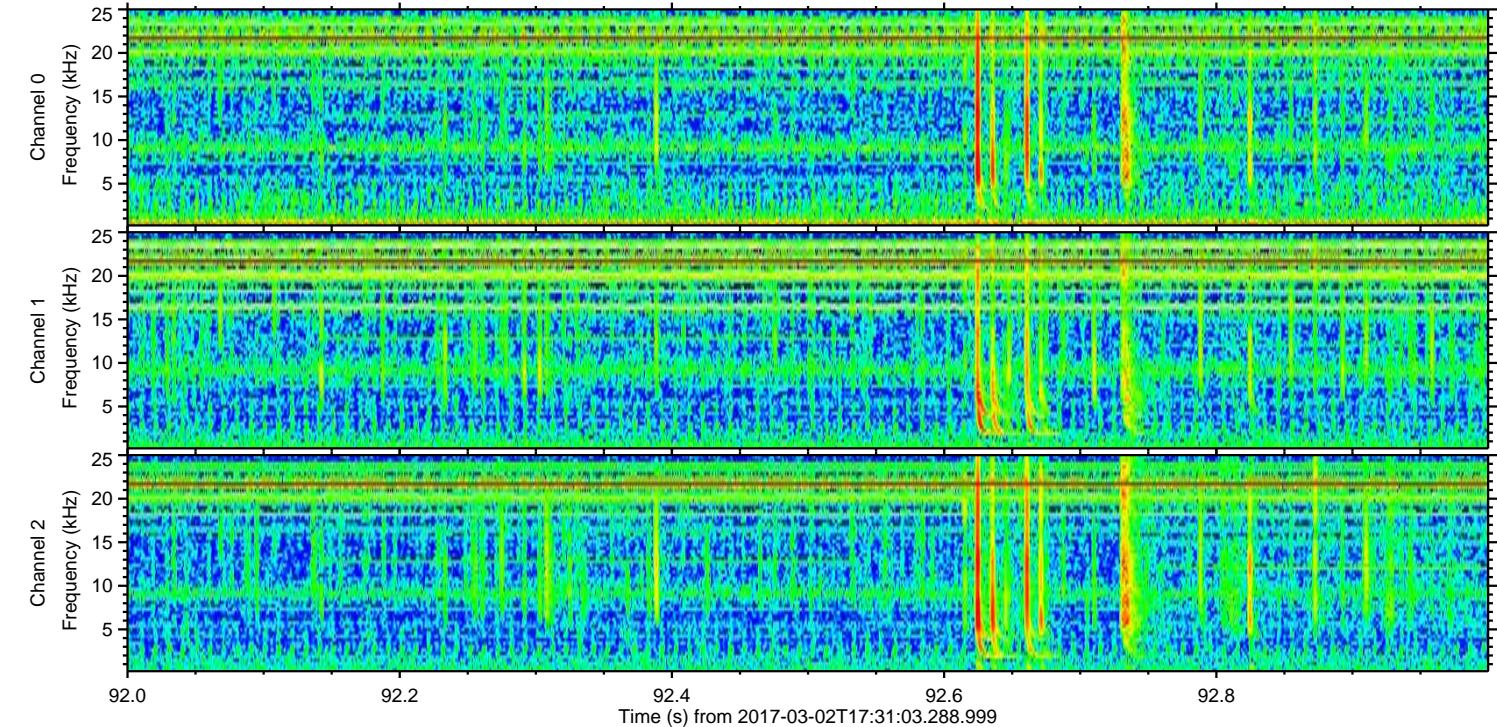
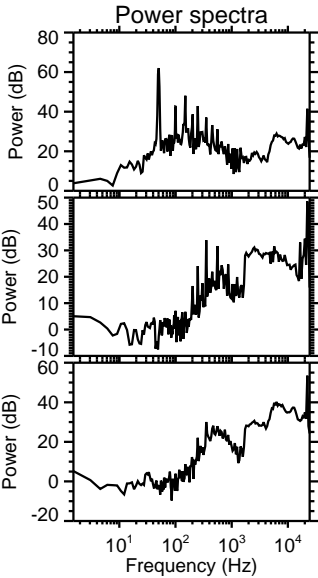
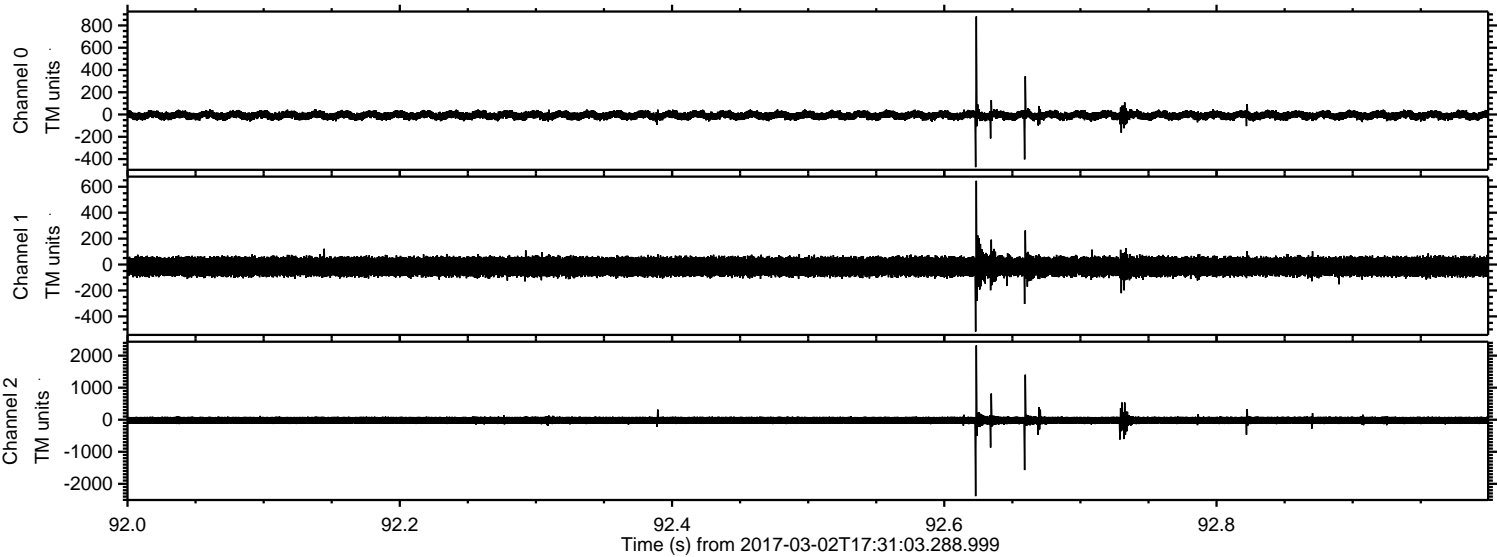



Processed Thu Mar 2 18:38:38 2017 by ELM ver.2012-10-06 from 001\_\_elm20170302\_173102\_\_dat00.bin

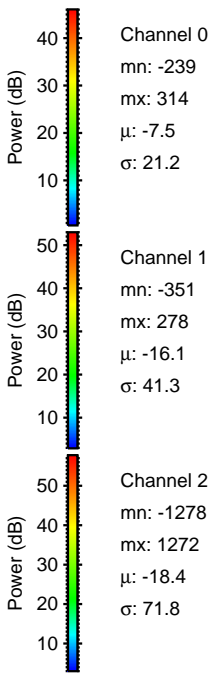
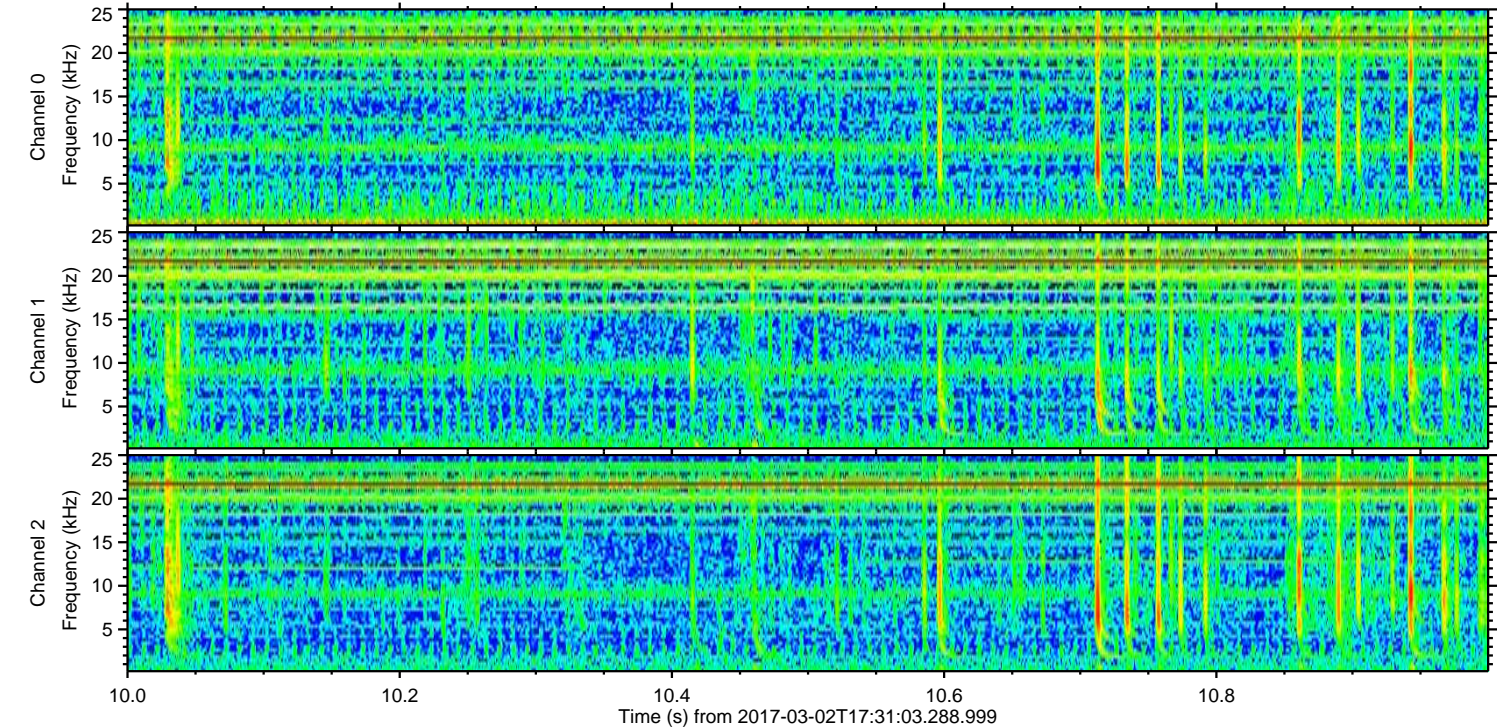
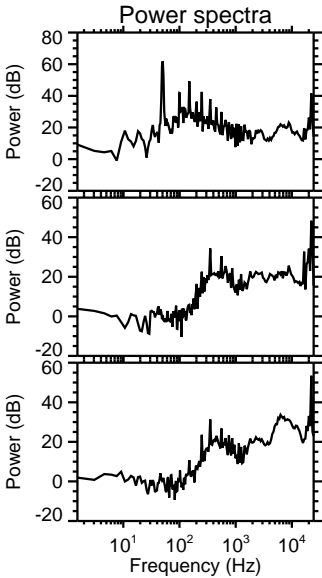
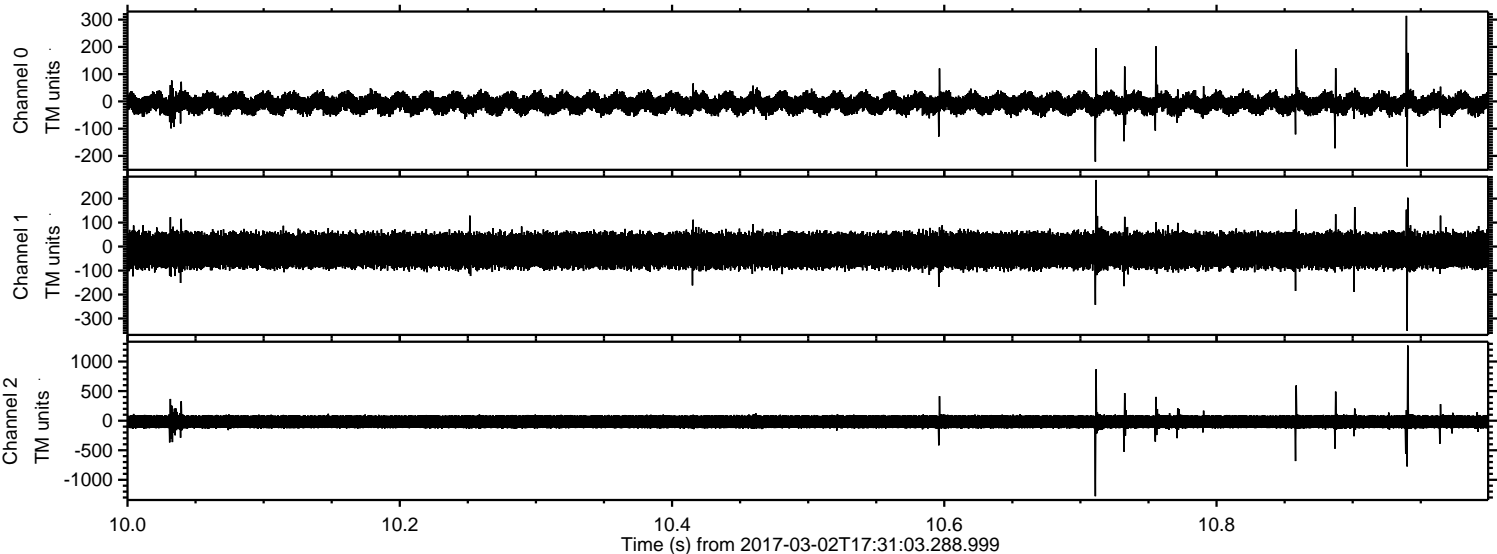



Processed Thu Mar 2 18:38:39 2017 by ELM ver.2012-10-06 from 001\_\_elm20170302\_173102\_\_dat00.bin

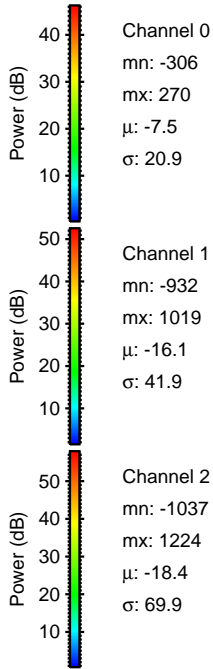
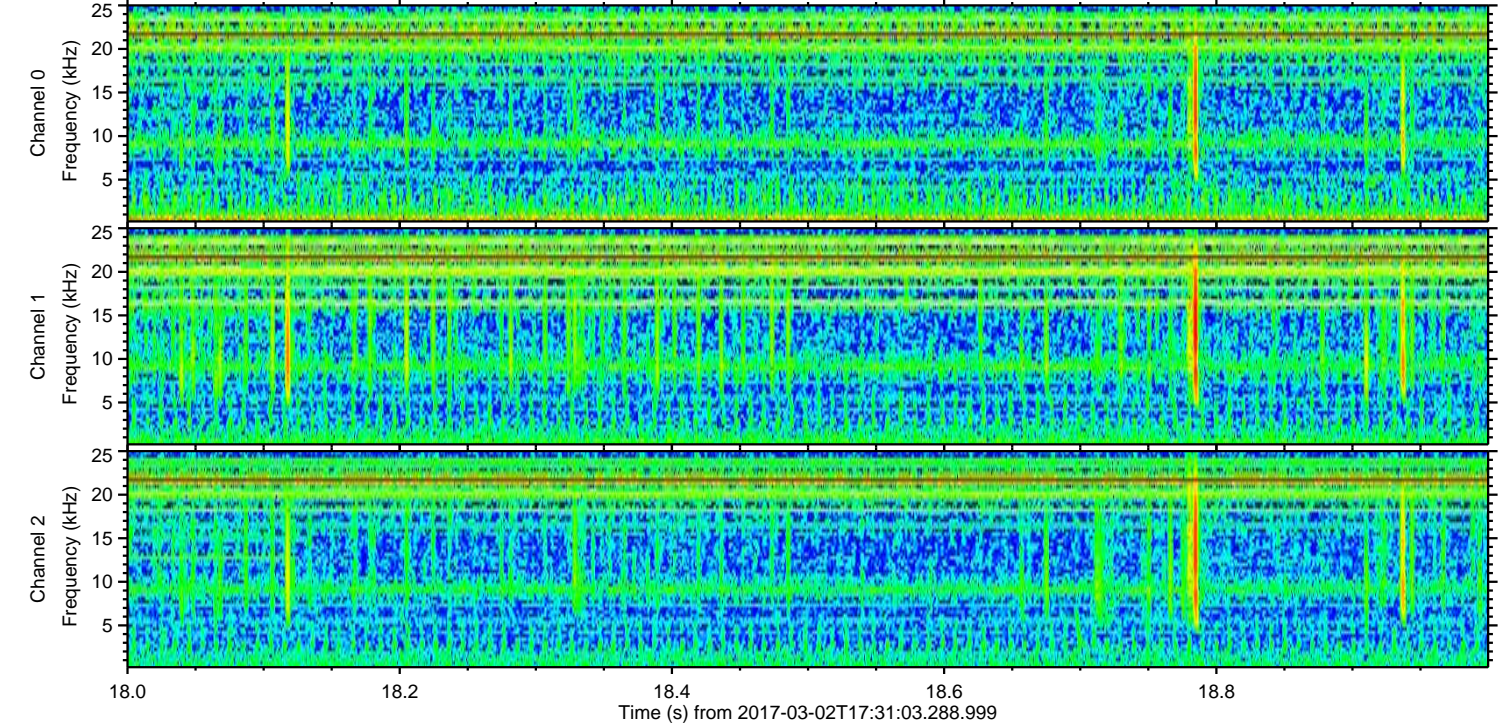
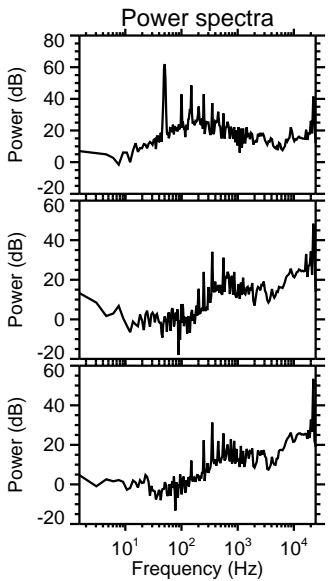
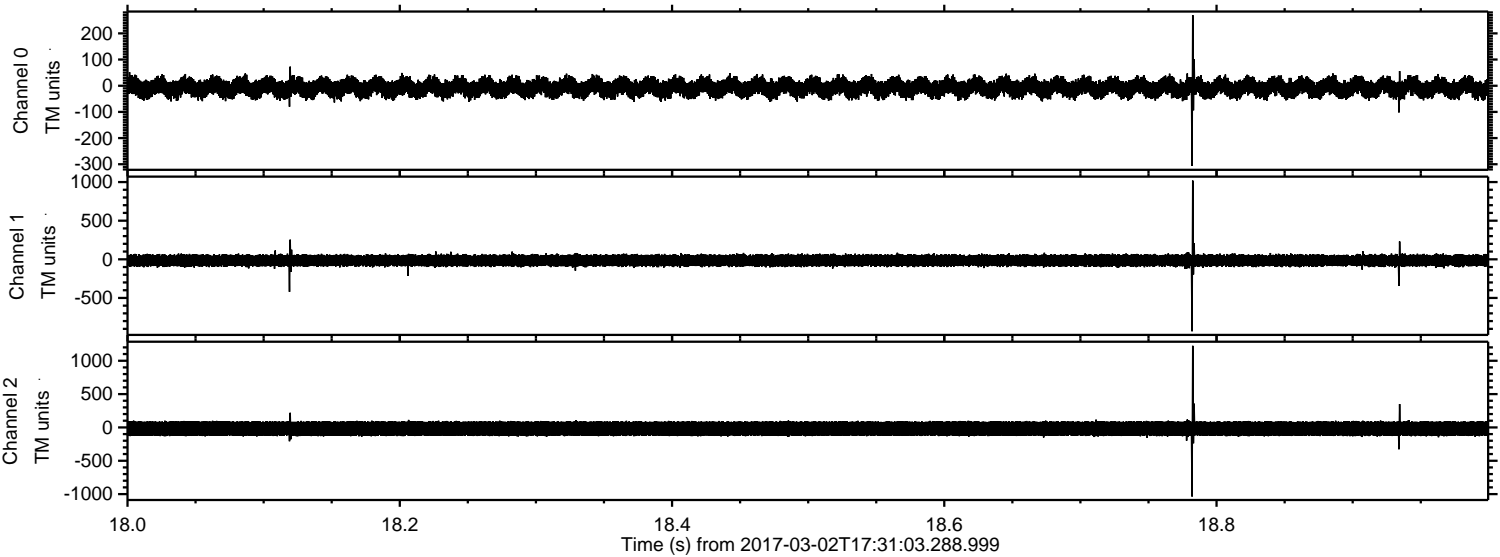



ELMAVAN 3D WAVEFORMS (Measured data sampled at 50 kHz) 51000 packets of 144 samples from 2017-03-02T17:31:03.288.999. Part 118/147

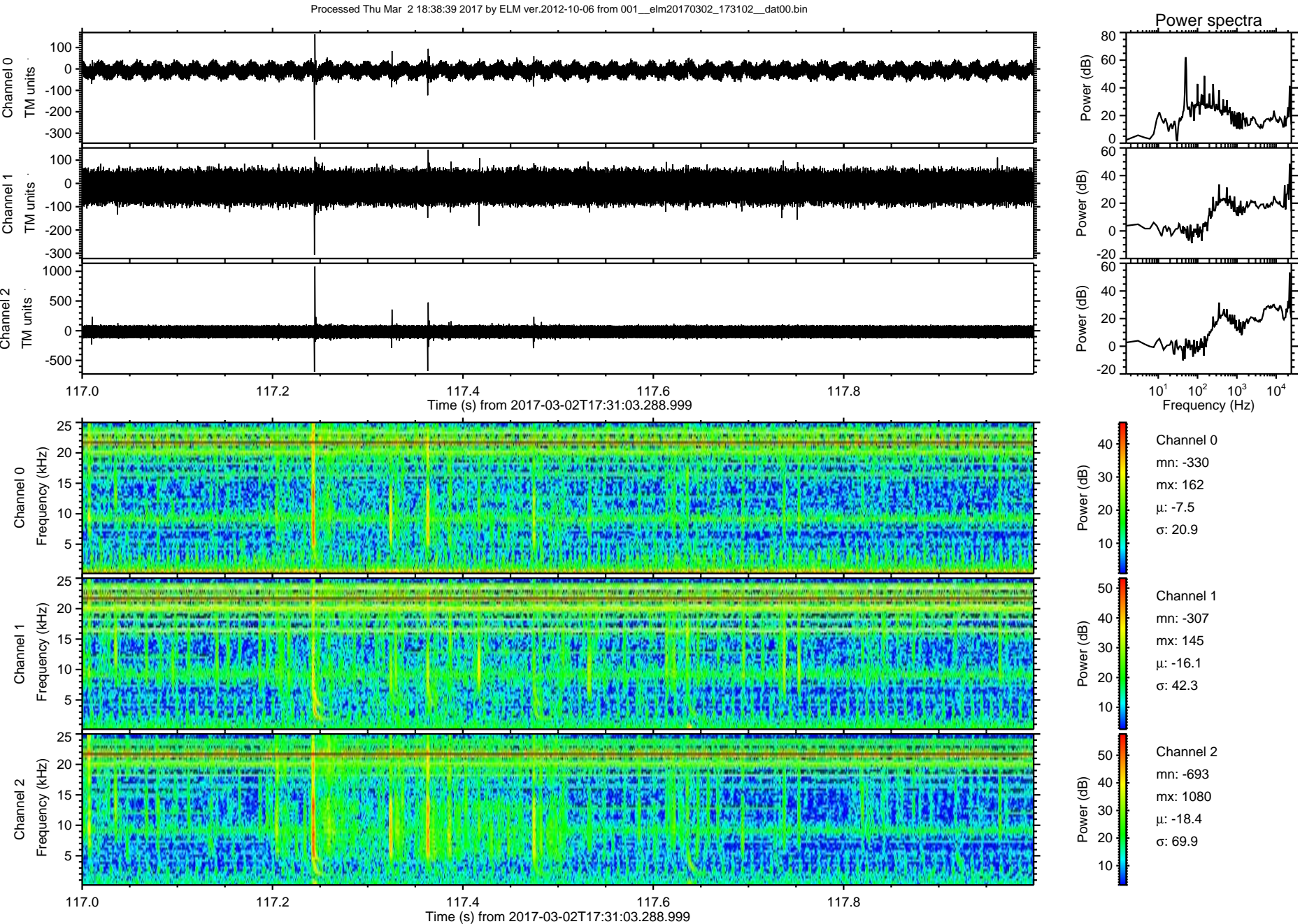



Processed Thu Mar 2 18:38:40 2017 by ELM ver.2012-10-06 from 001\_\_elm20170302\_173102\_\_dat00.bin

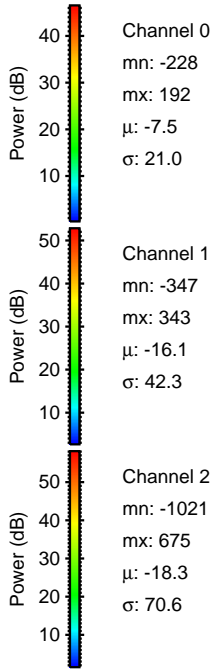
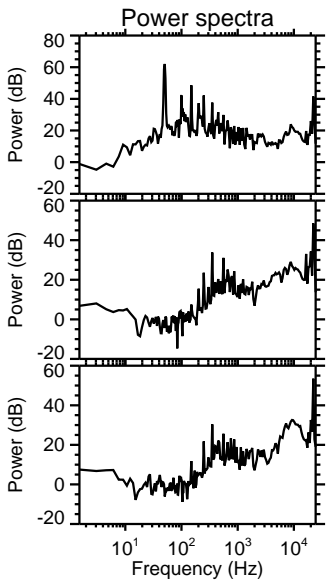
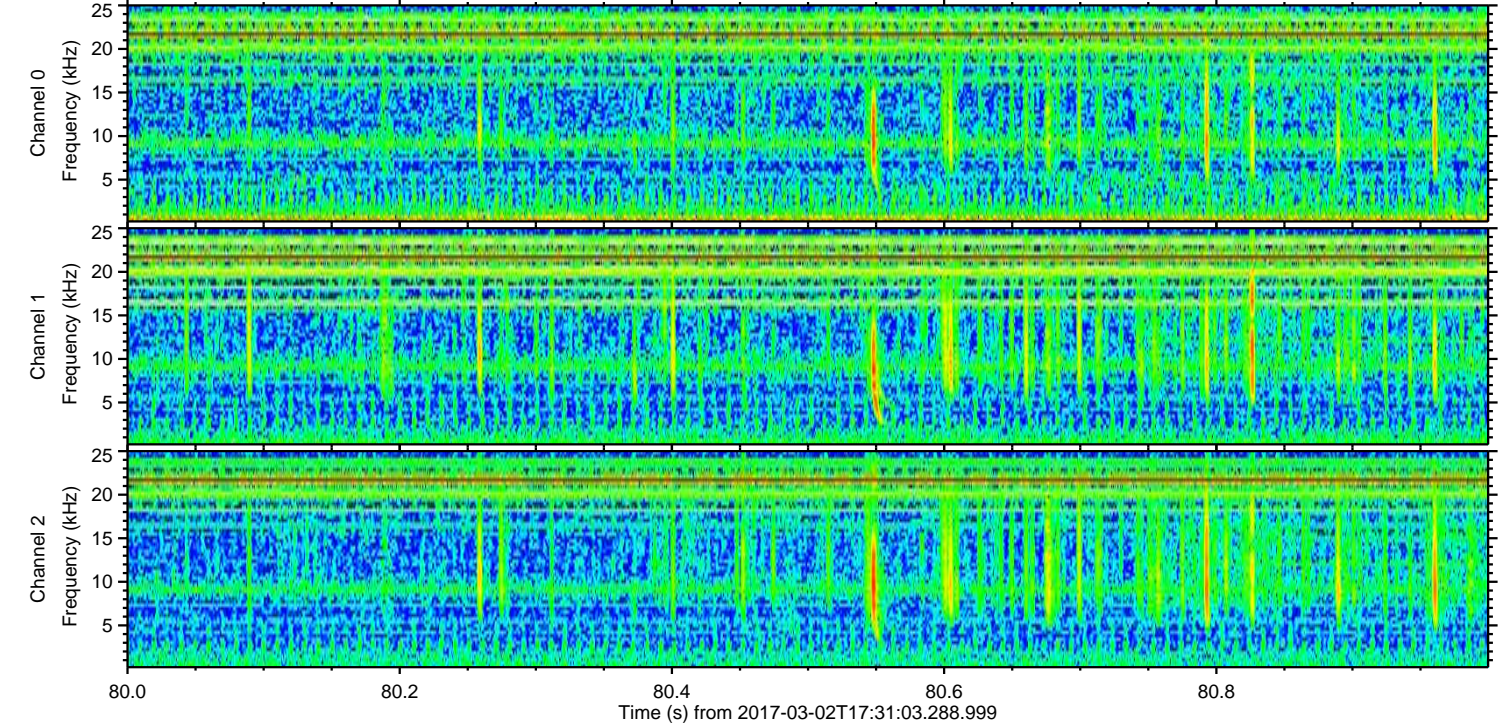
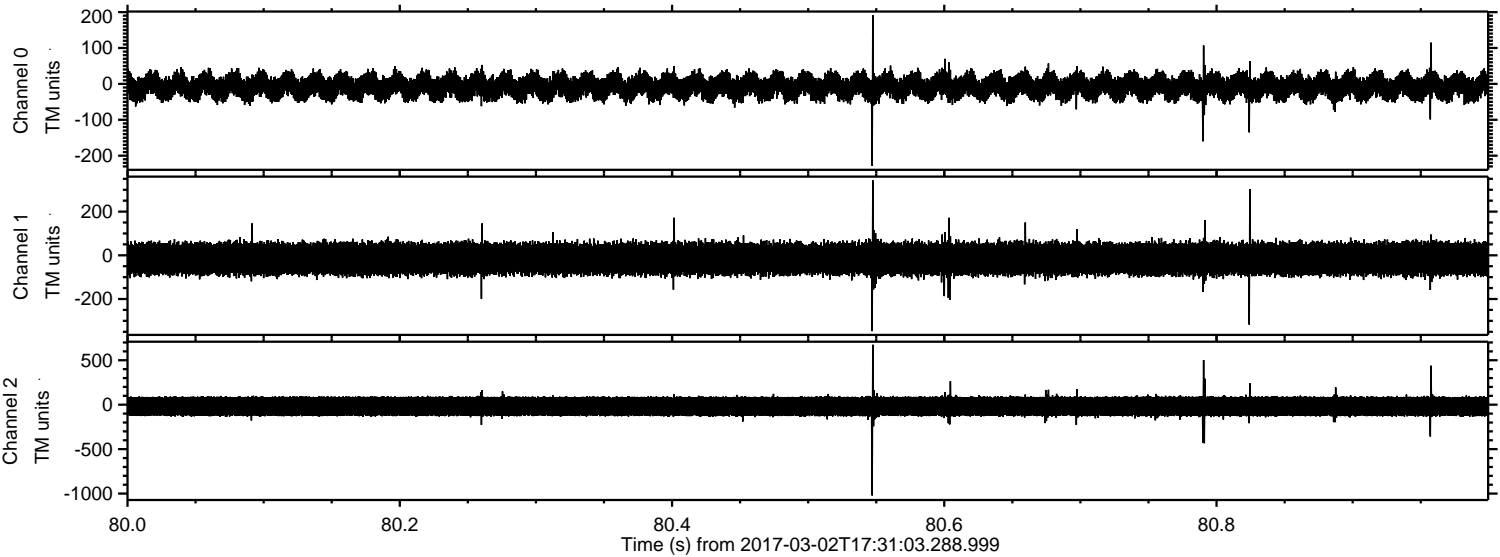



ELMAVAN 3D WAVEFORMS (Measured data sampled at 50 kHz) 51000 packets of 144 samples from 2017-03-02T17:31:03.288.999. Part 25/147

Processed Thu Mar 2 18:38:41 2017 by ELM ver.2012-10-06 from 001\_\_elm20170302\_173102\_\_dat00.bin

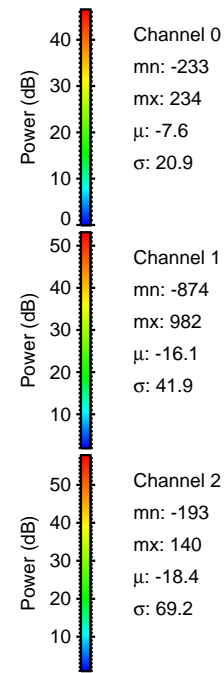
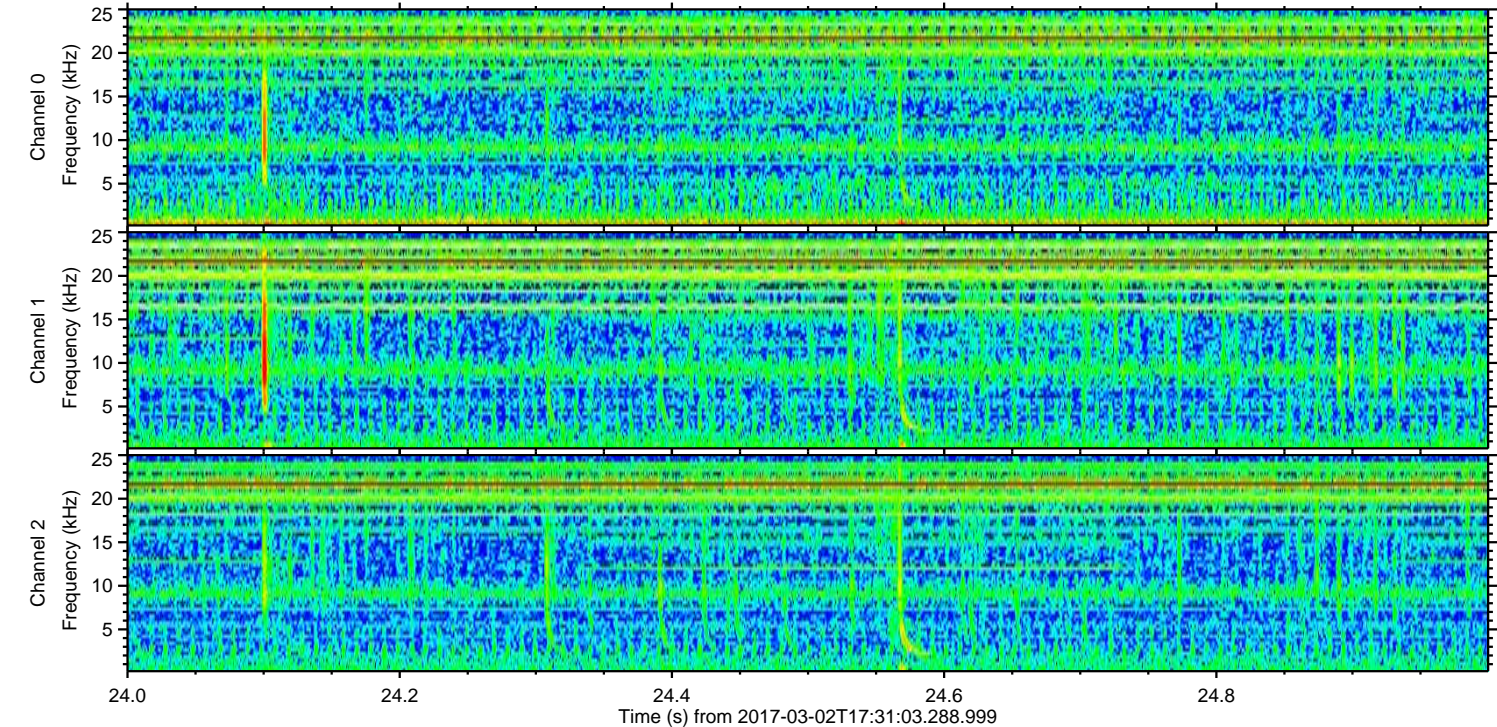
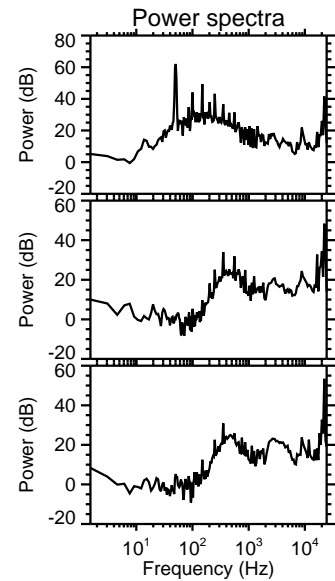
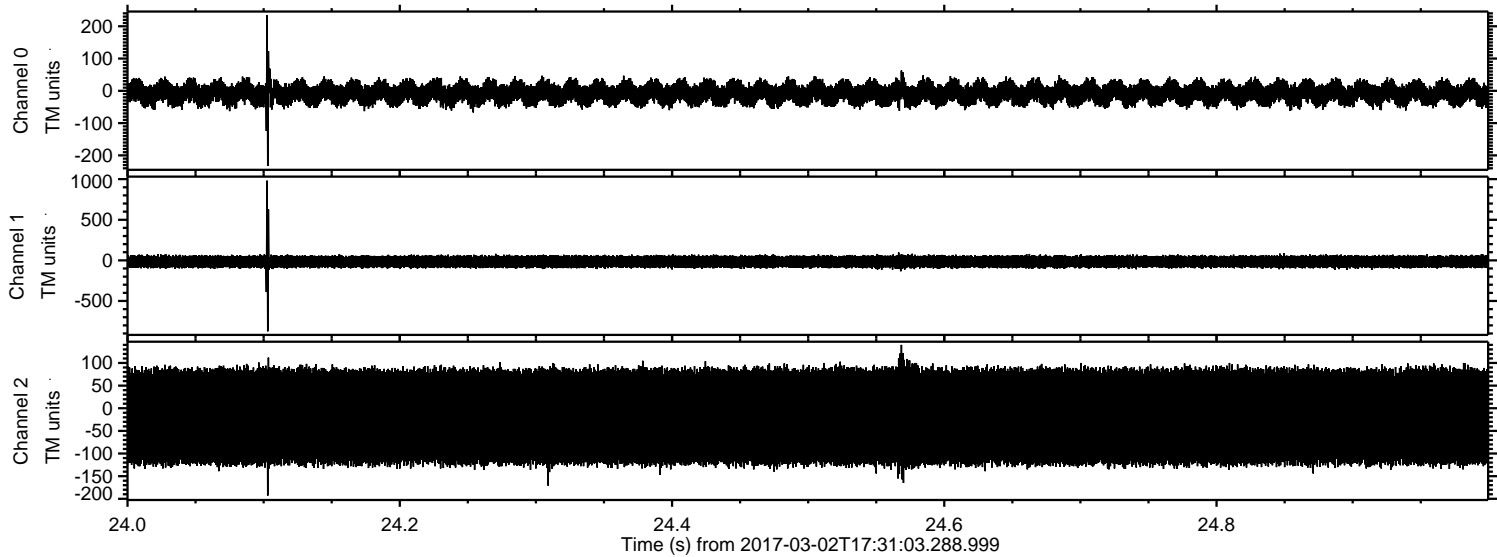



Processed Thu Mar 2 18:38:42 2017 by ELM ver.2012-10-06 from 001\_\_elm20170302\_173102\_\_dat00.bin

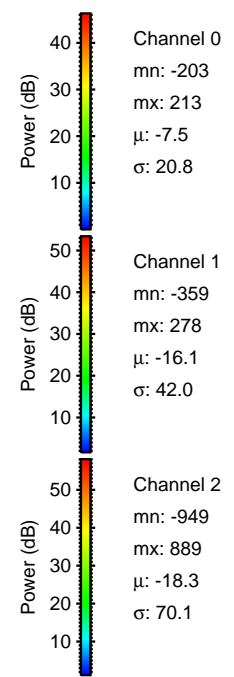
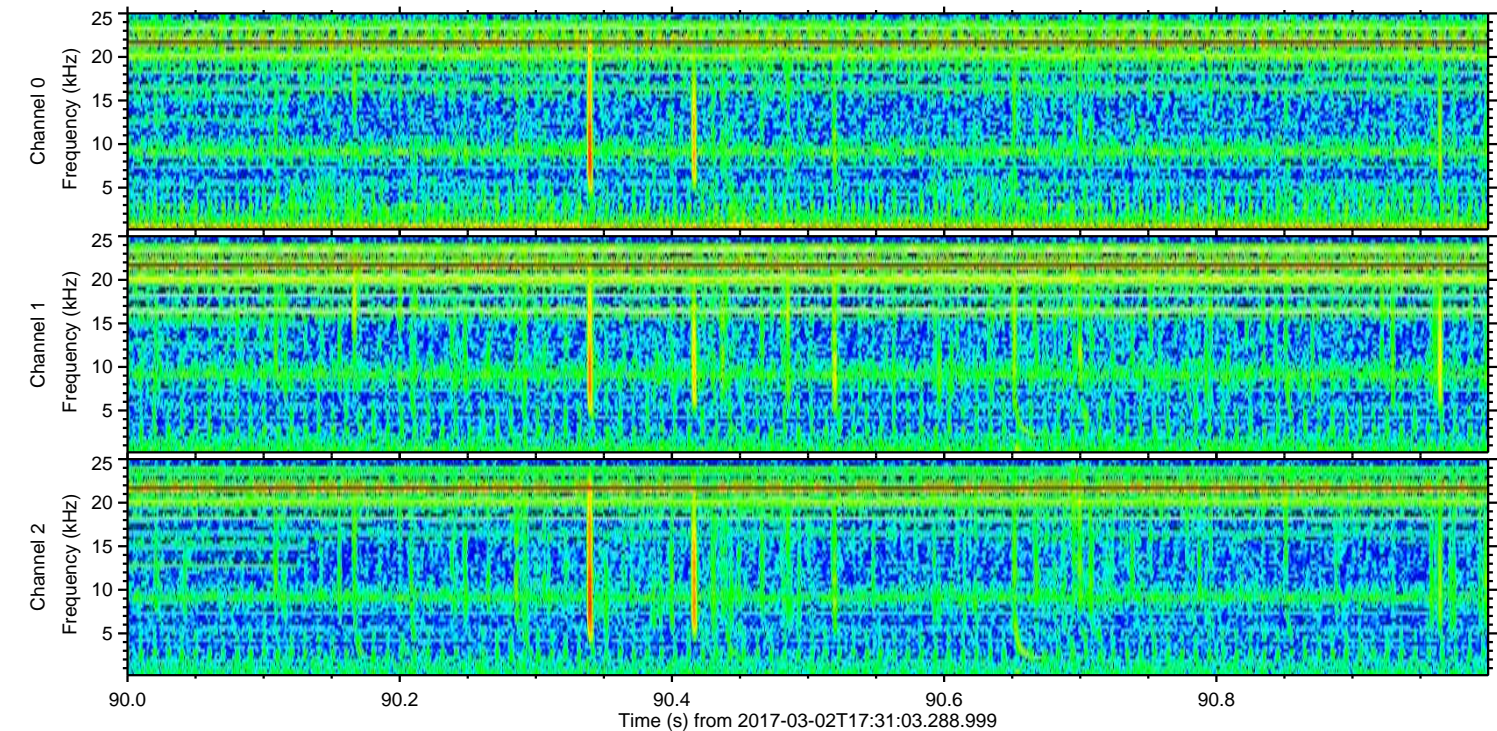
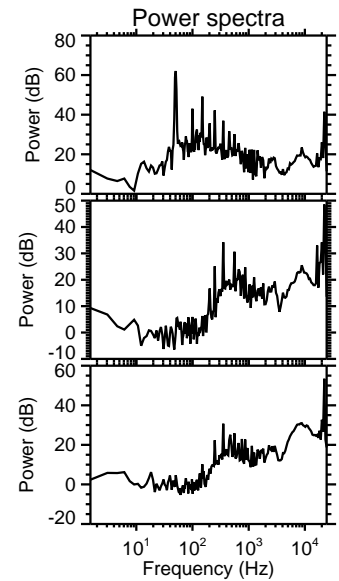
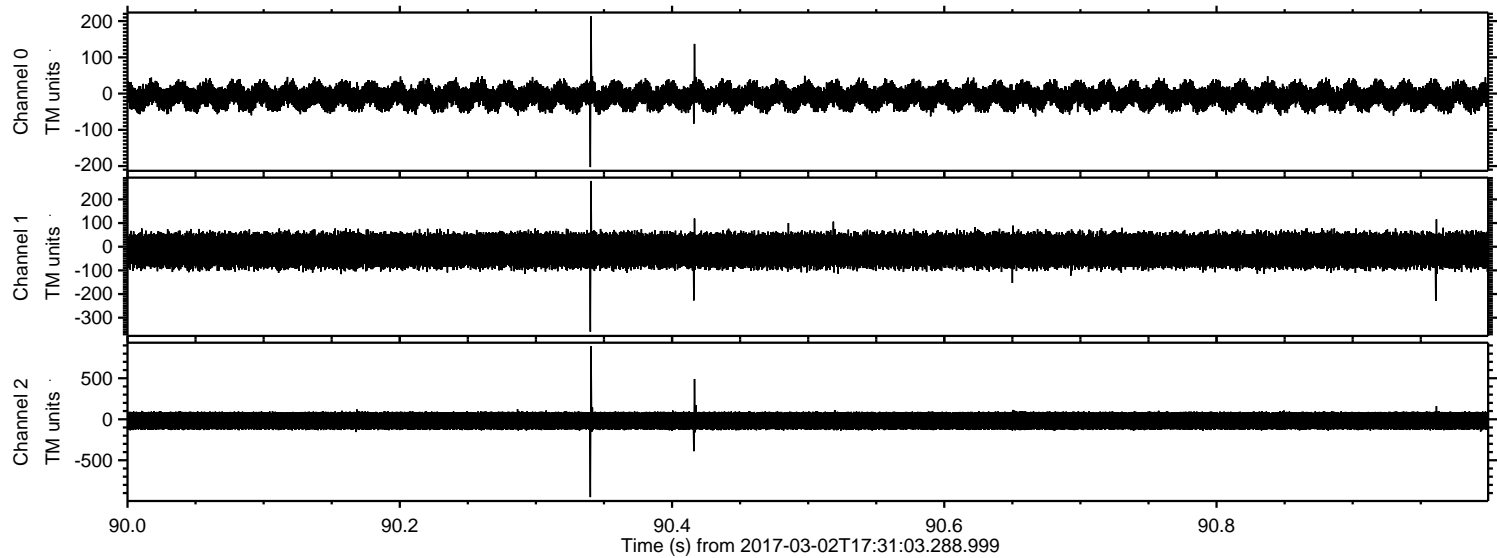



Processed Thu Mar 2 18:38:43 2017 by ELM ver.2012-10-06 from 001\_\_elm20170302\_173102\_\_dat00.bin

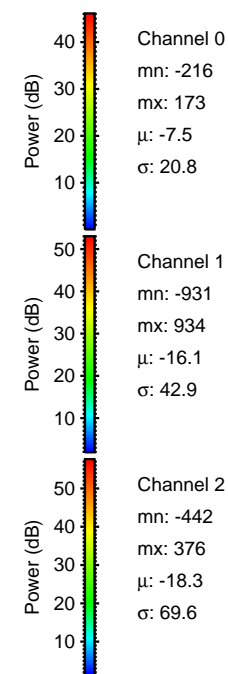
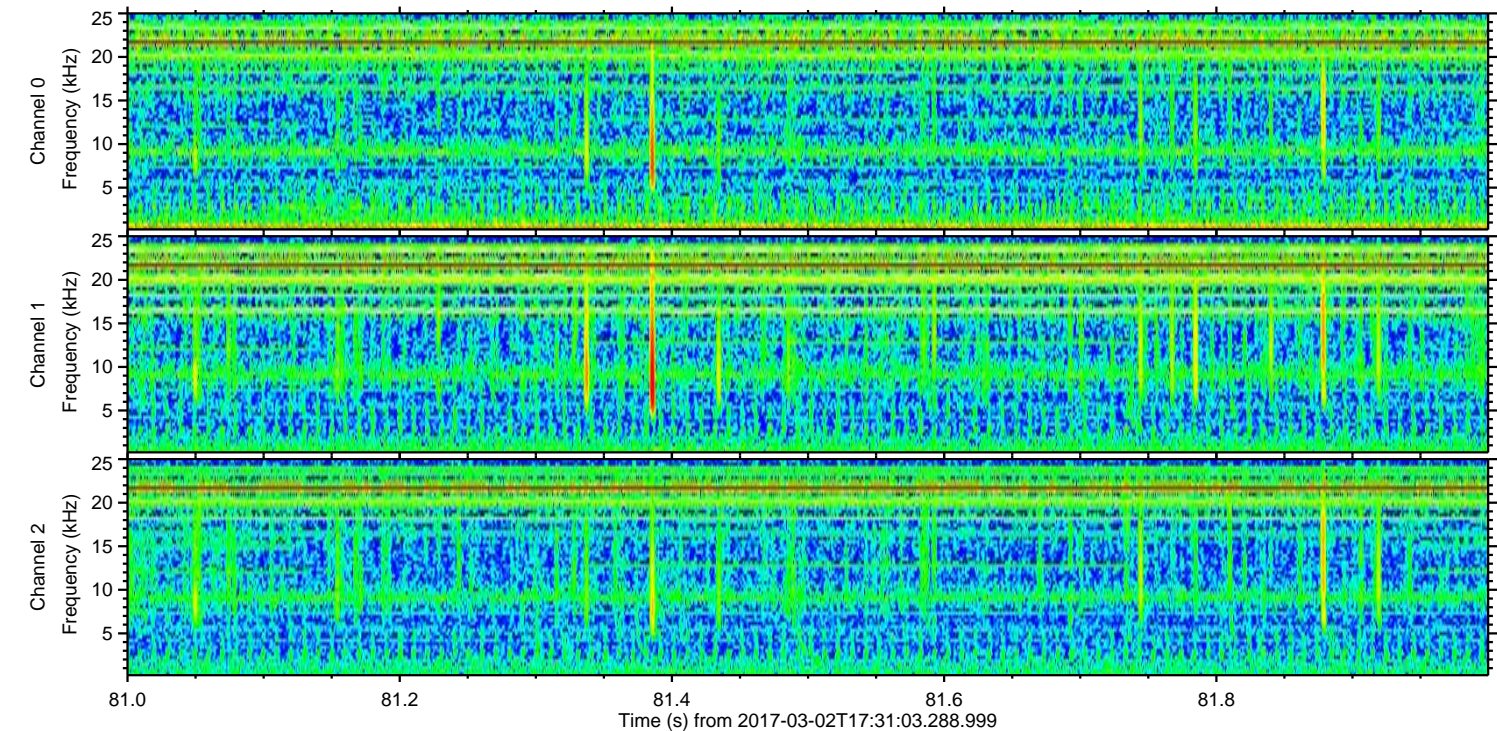
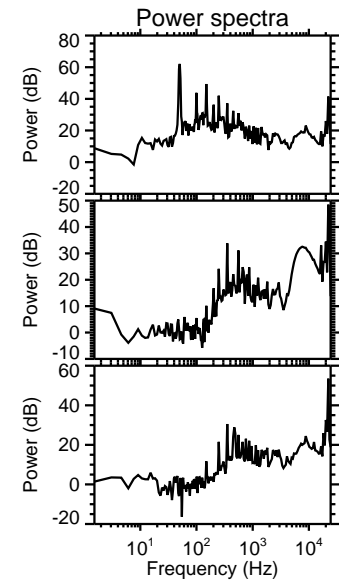
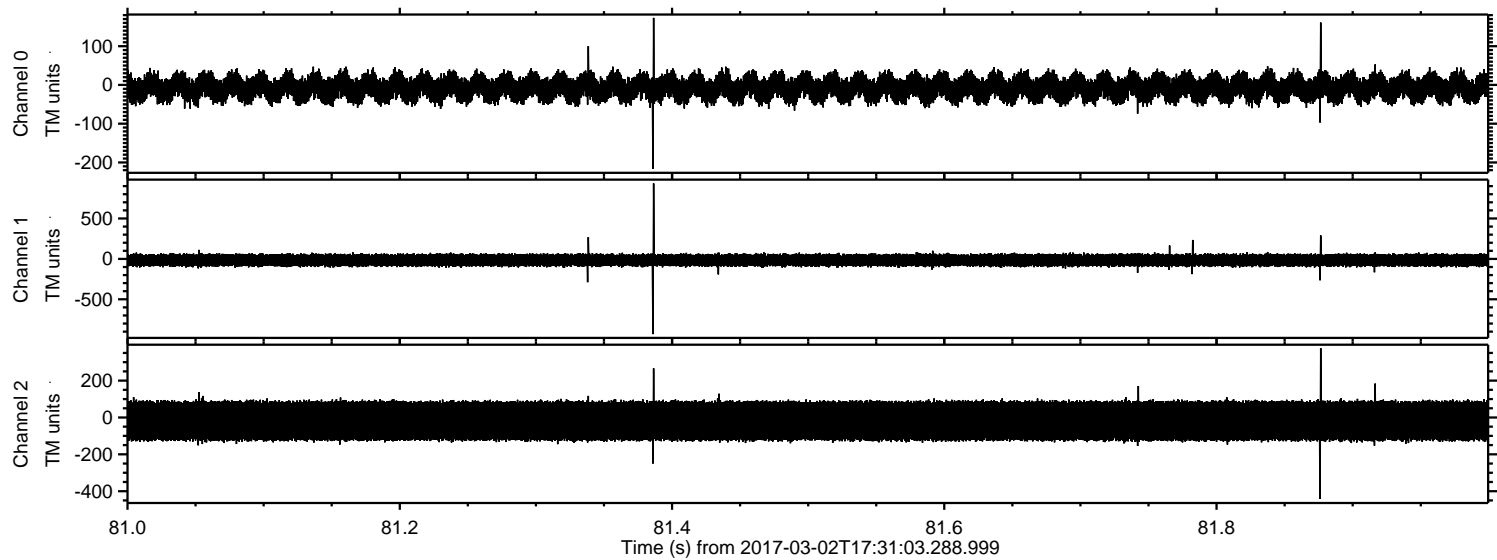



ELMAVAN 3D WAVEFORMS (Measured data sampled at 50 kHz) 51000 packets of 144 samples from 2017-03-02T17:31:03.288.999. Part 100/147

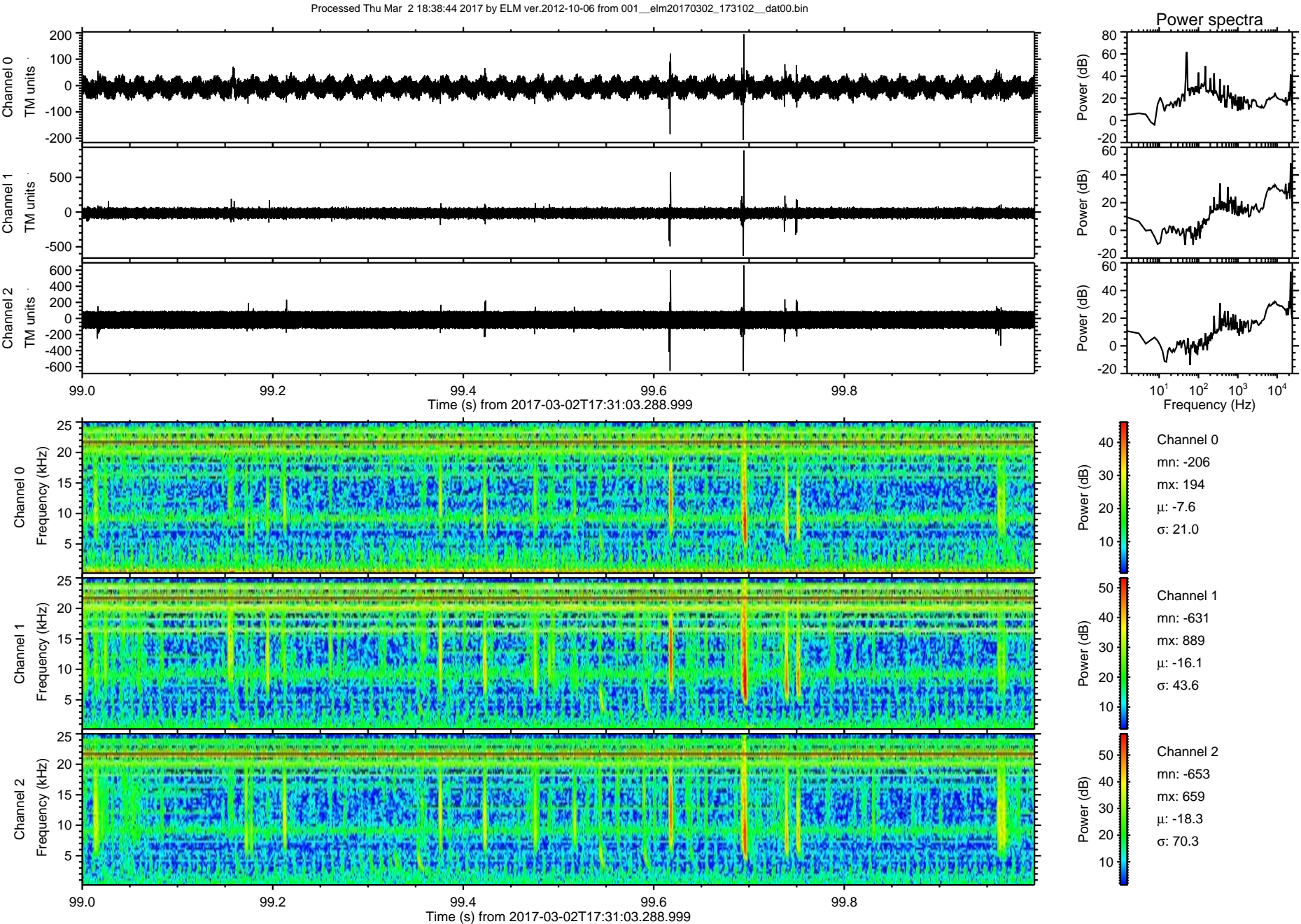



Processed Thu Mar 2 18:38:45 2017 by ELM ver.2012-10-06 from 001\_\_elm20170302\_173102\_\_dat00.bin

