

ELMAVAN 3D WAVEFORMS (Measured data sampled at 50 kHz) 51000 packets of 144 samples from 2017-03-02T16:16:00.069.999.

Processed Thu Mar 2 17:23:30 2017 by ELM ver.2012-10-06 from 001__elm20170302_161559__dat00.bin

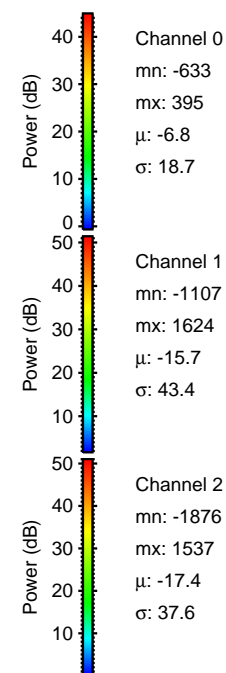

Processed Thu Mar 2 17:23:42 2017 by ELM ver.2012-10-06 from 001__elm20170302_161559__dat00.bin

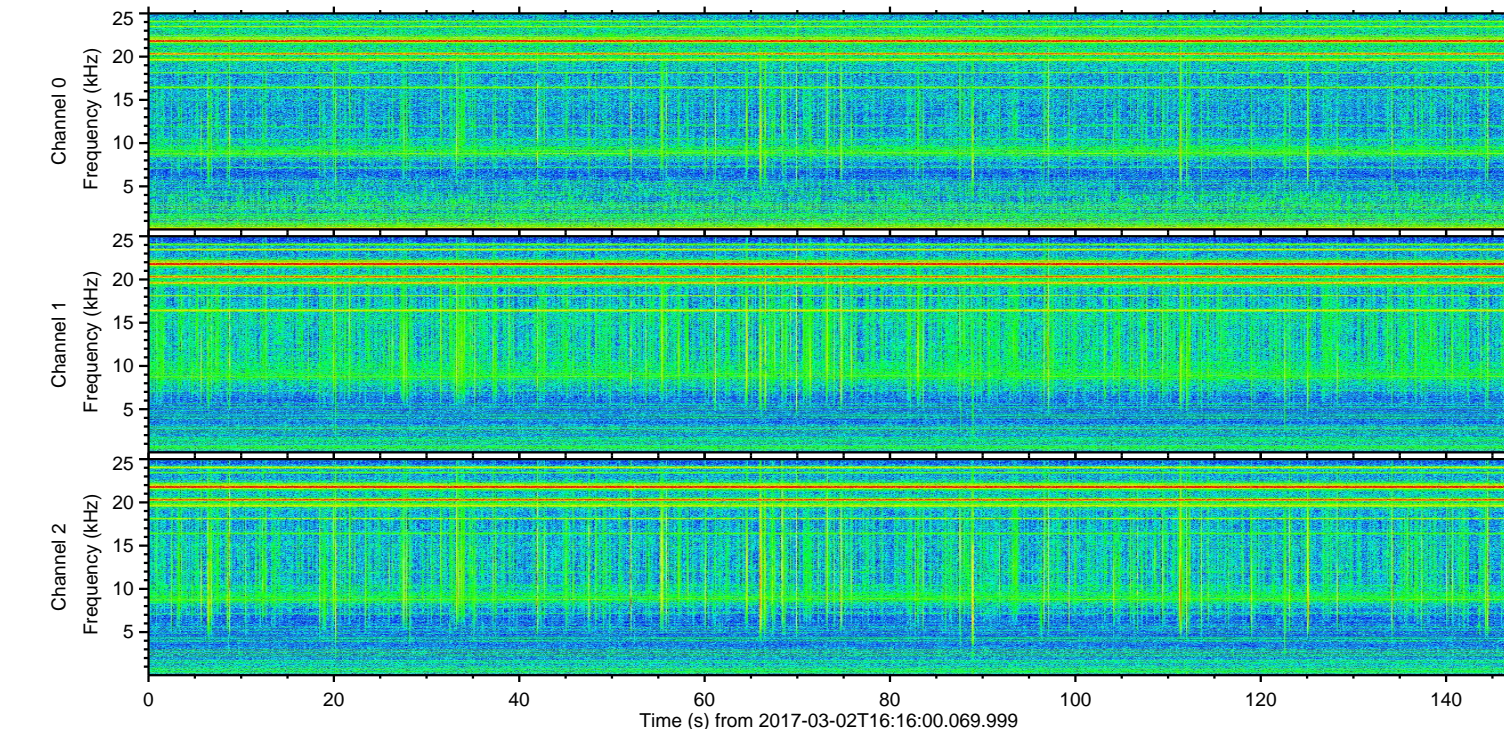
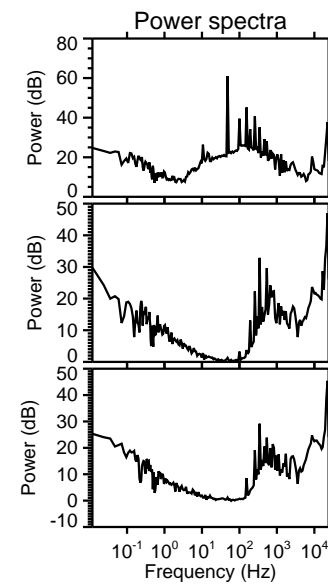
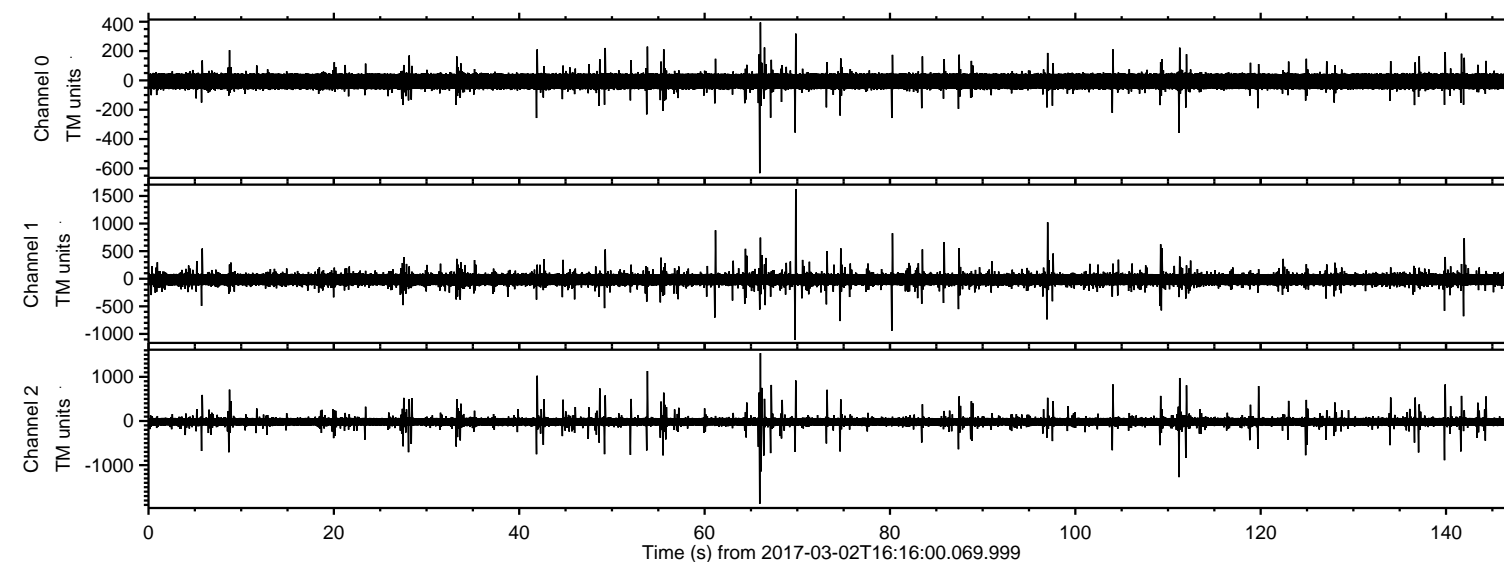
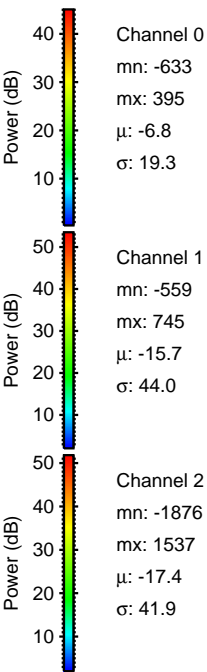
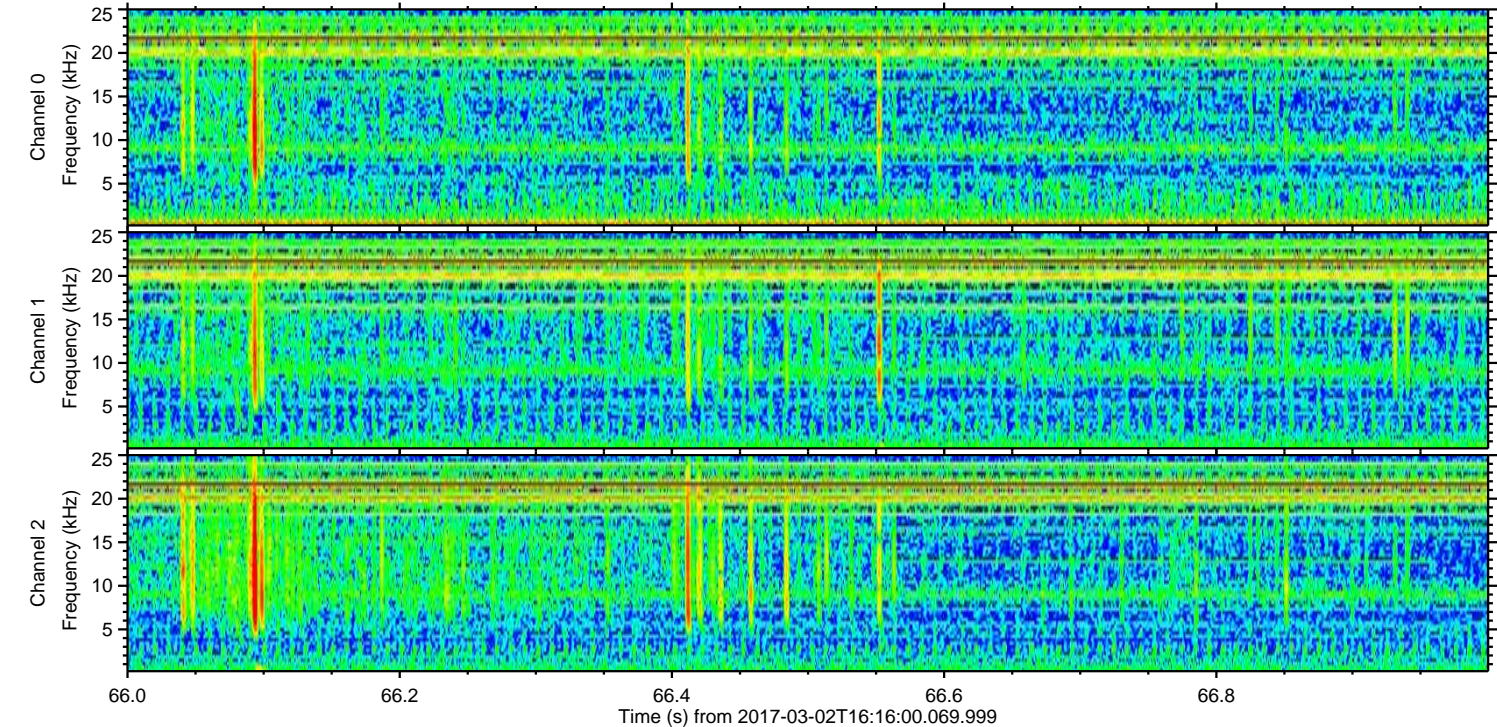
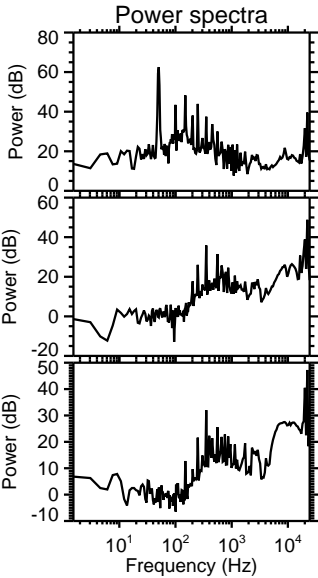
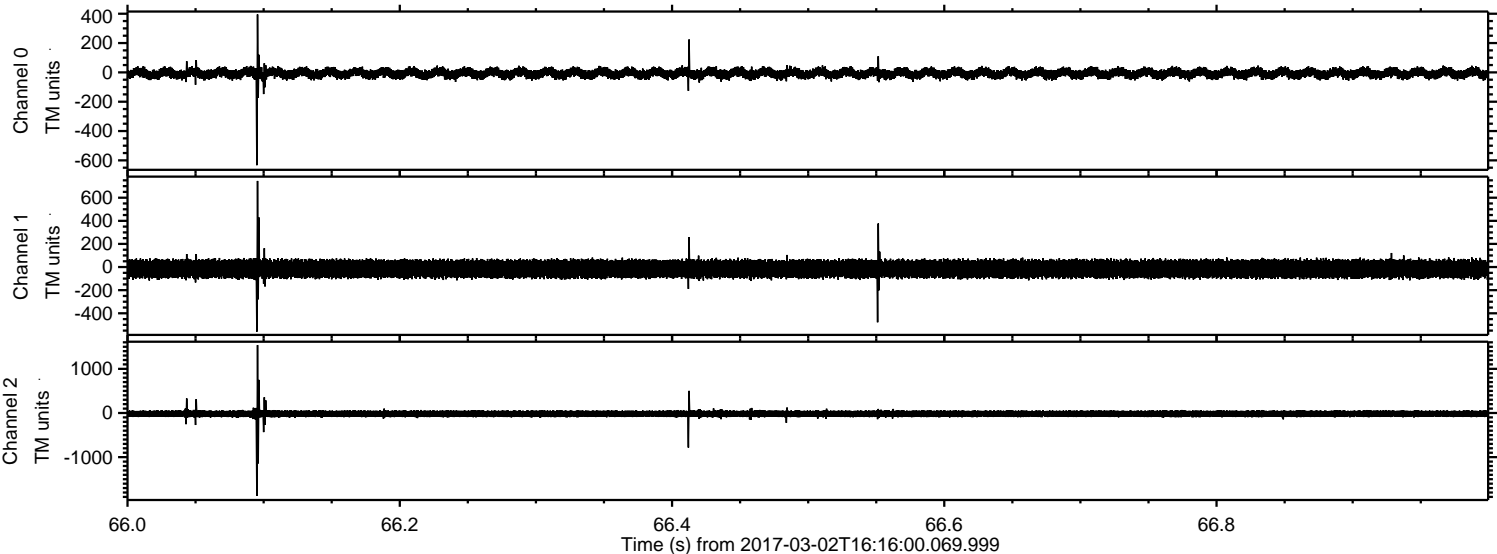

Processed Thu Mar 2 17:23:43 2017 by ELM ver.2012-10-06 from 001__elm20170302_161559__dat00.bin

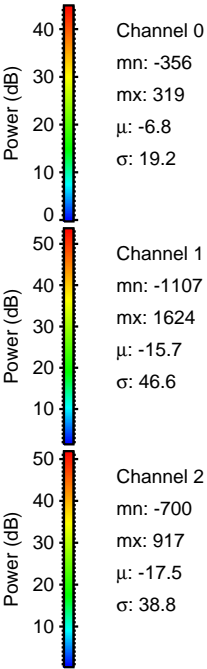
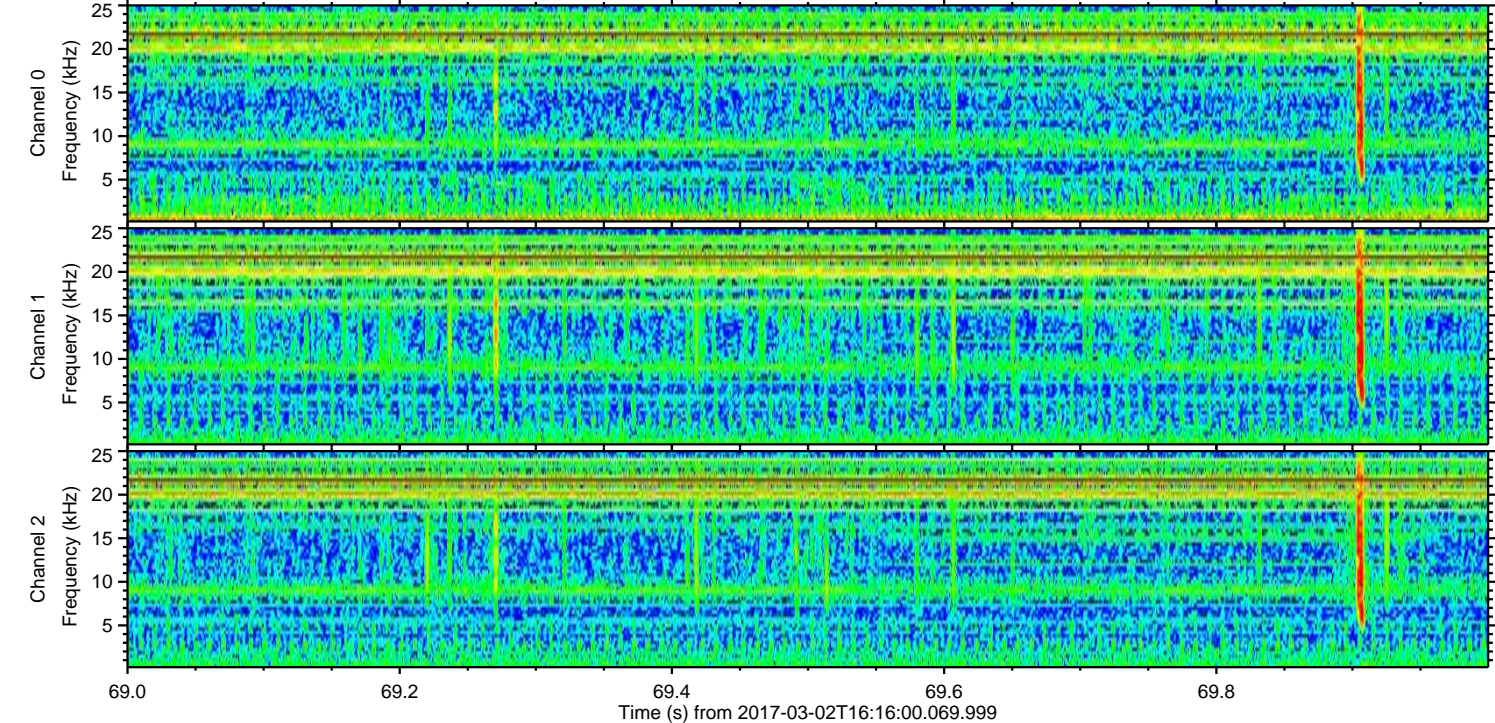
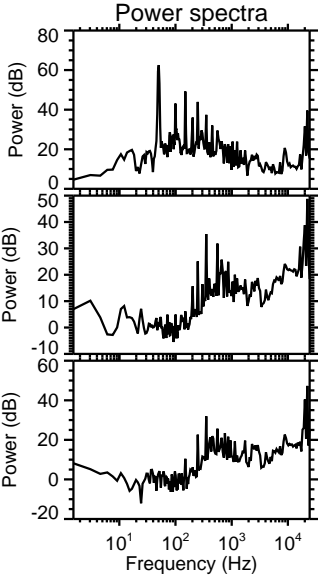
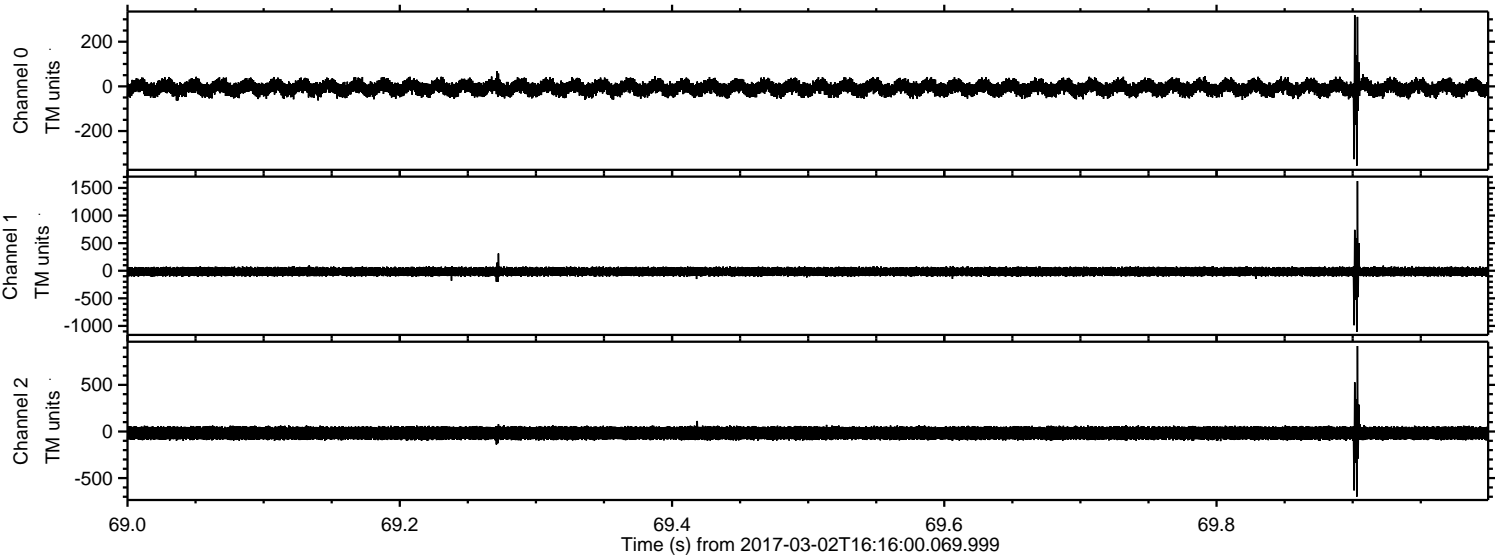

ELMAVAN 3D WAVEFORMS (Measured data sampled at 50 kHz) 51000 packets of 144 samples from 2017-03-02T16:16:00.069.999. Part 112/147

Processed Thu Mar 2 17:23:43 2017 by ELM ver.2012-10-06 from 001__elm20170302_161559__dat00.bin

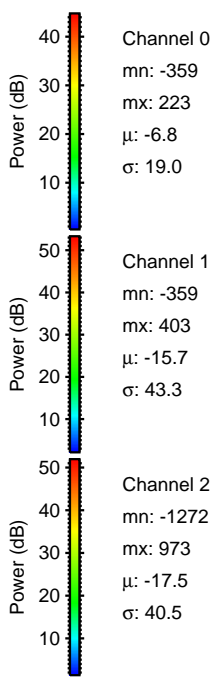
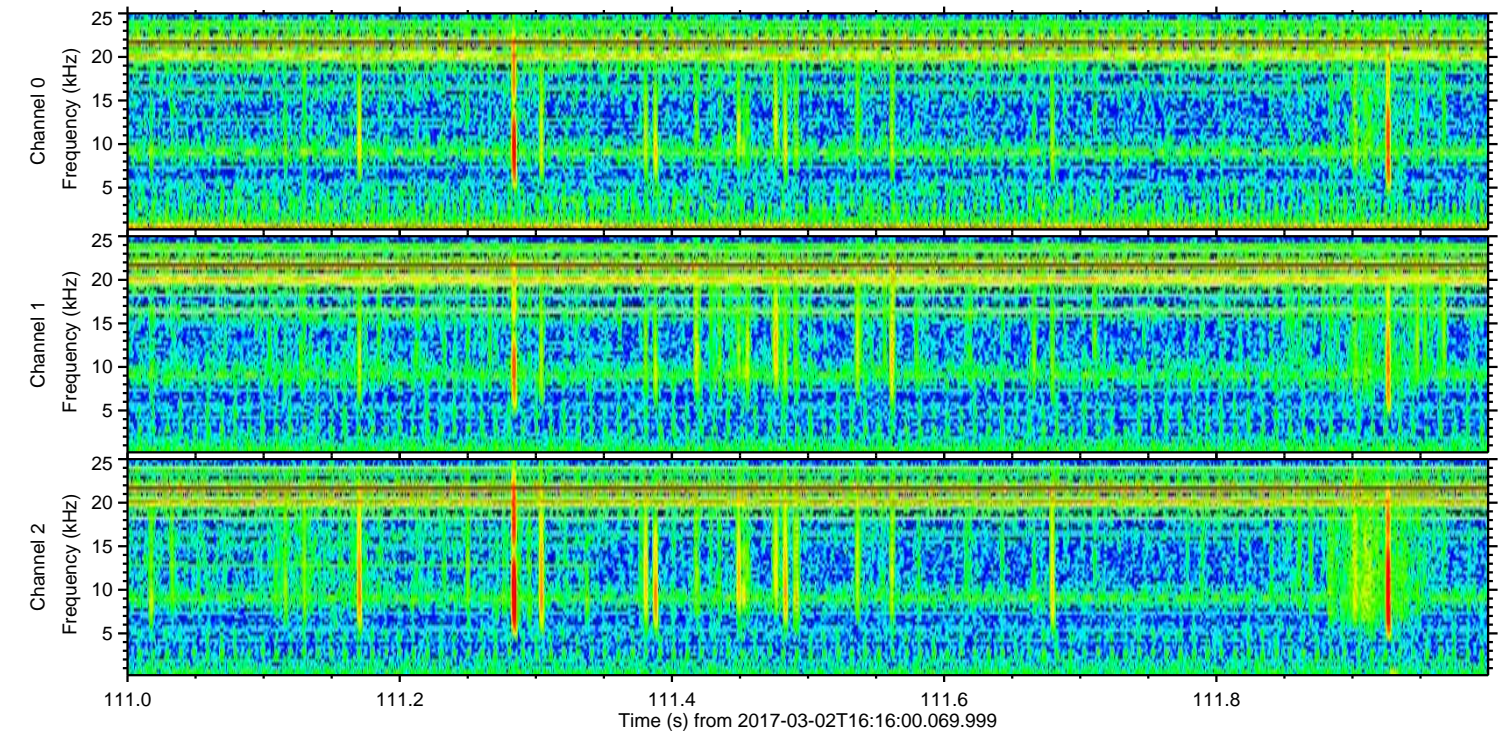
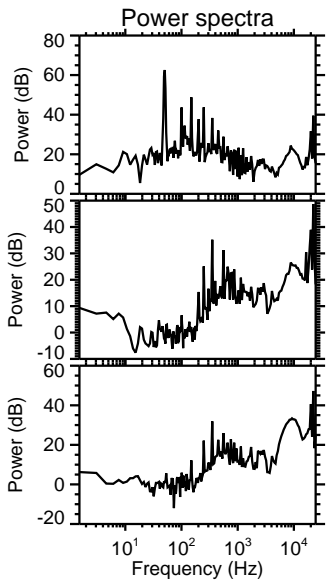
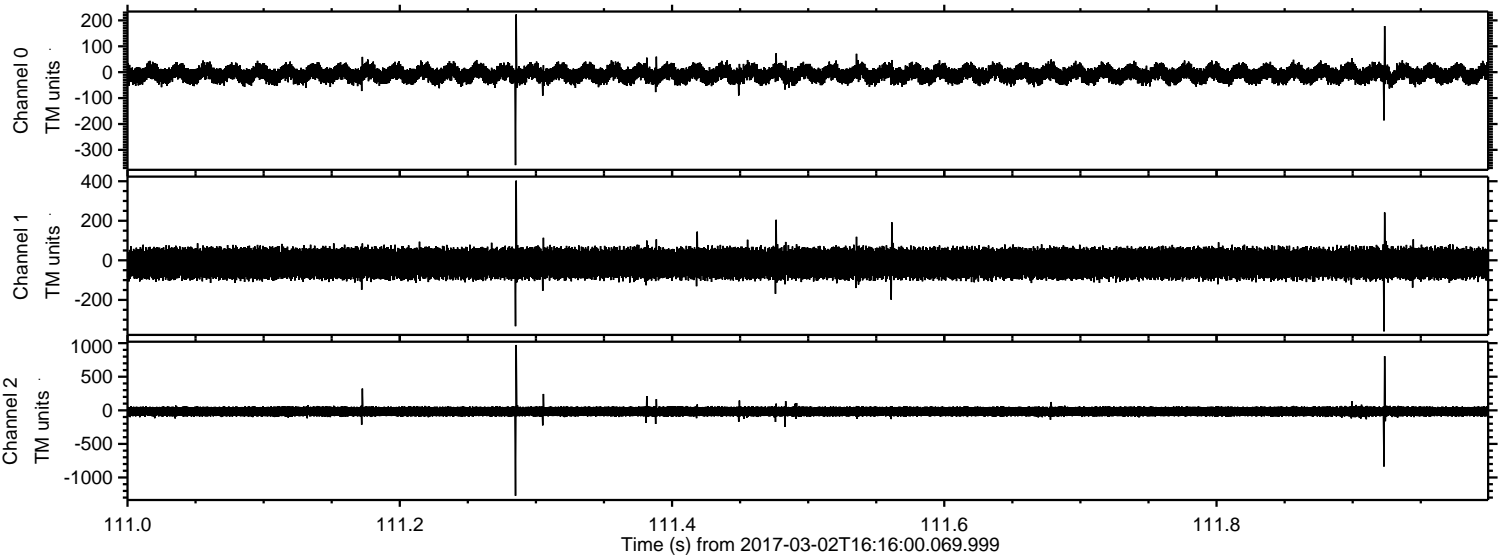

Channel 0
mn: -359
mx: 223
 μ : -6.8
 σ : 19.0

Channel 1
mn: -359
mx: 403
 μ : -15.7
 σ : 43.3

Channel 2
mn: -1272
mx: 973
 μ : -17.5
 σ : 40.5

Processed Thu Mar 2 17:23:44 2017 by ELM ver.2012-10-06 from 001__elm20170302_161559__dat00.bin

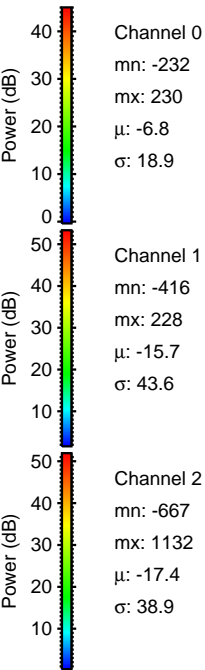
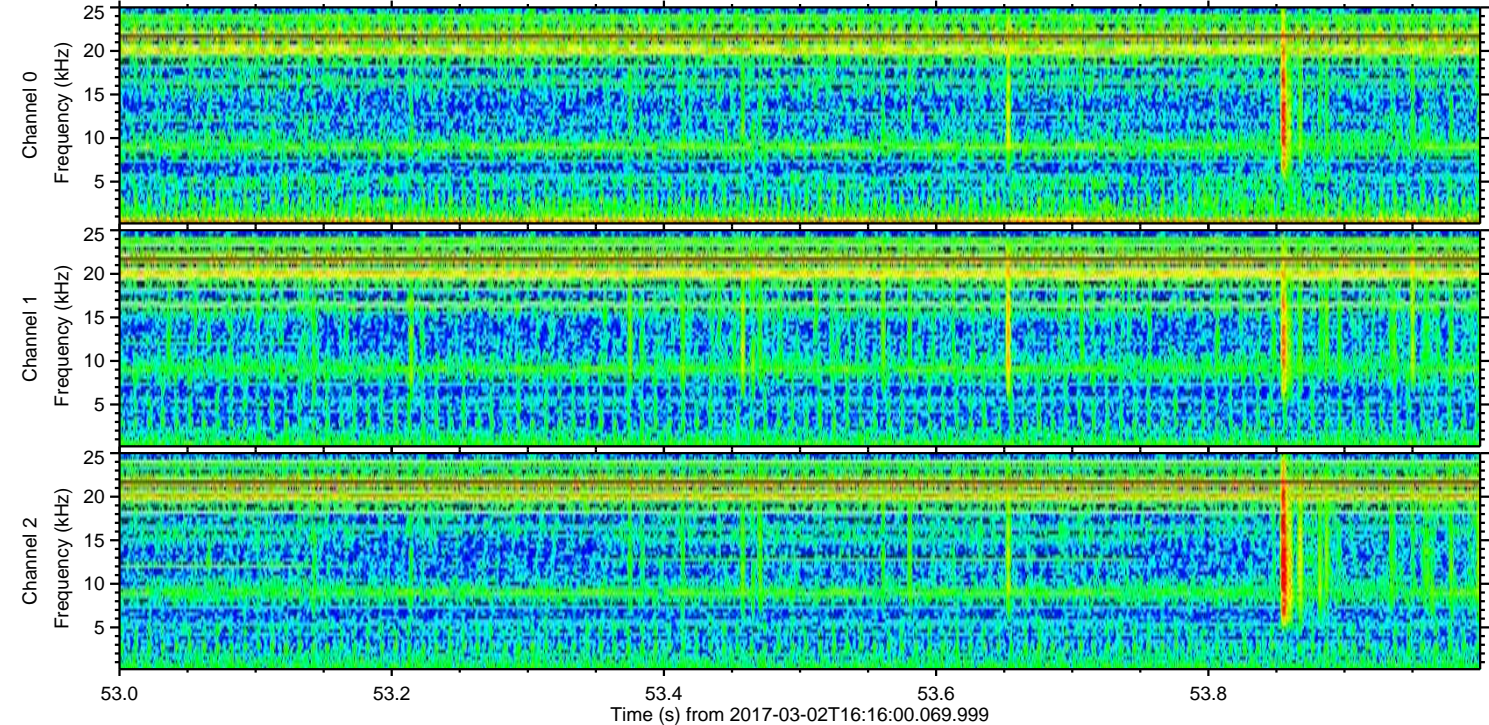
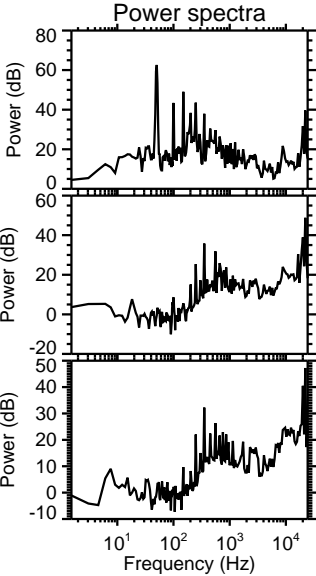
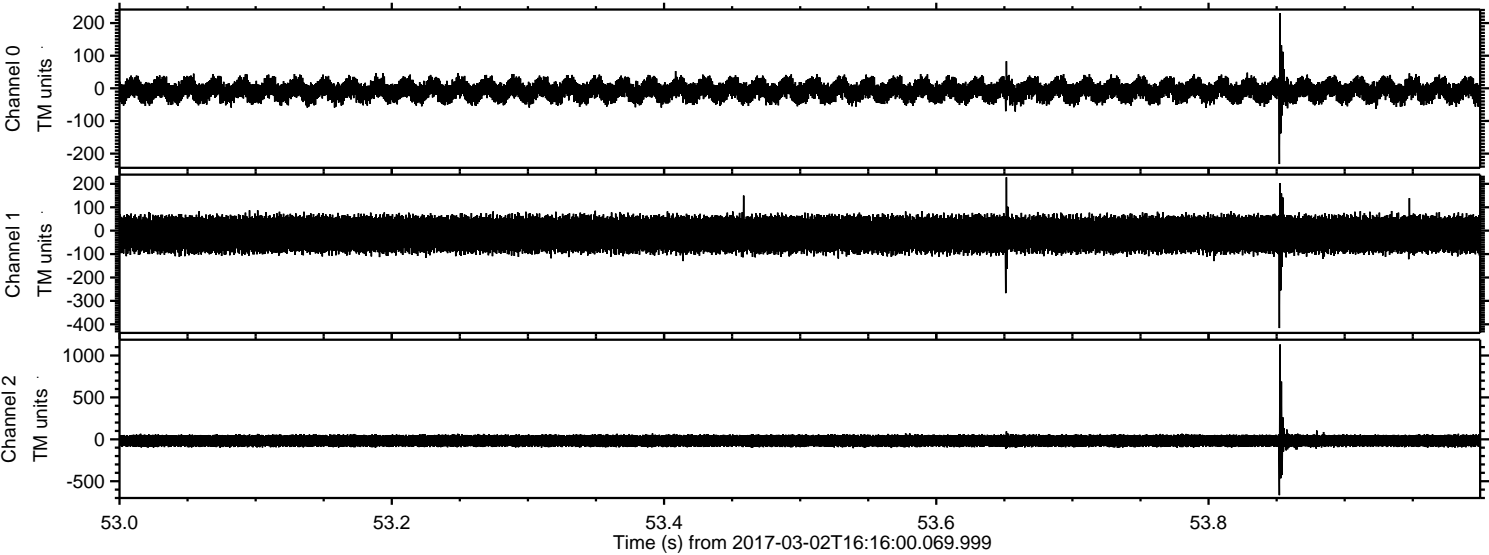

Processed Thu Mar 2 17:23:45 2017 by ELM ver.2012-10-06 from 001__elm20170302_161559__dat00.bin

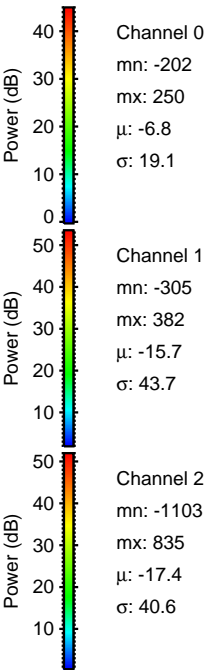
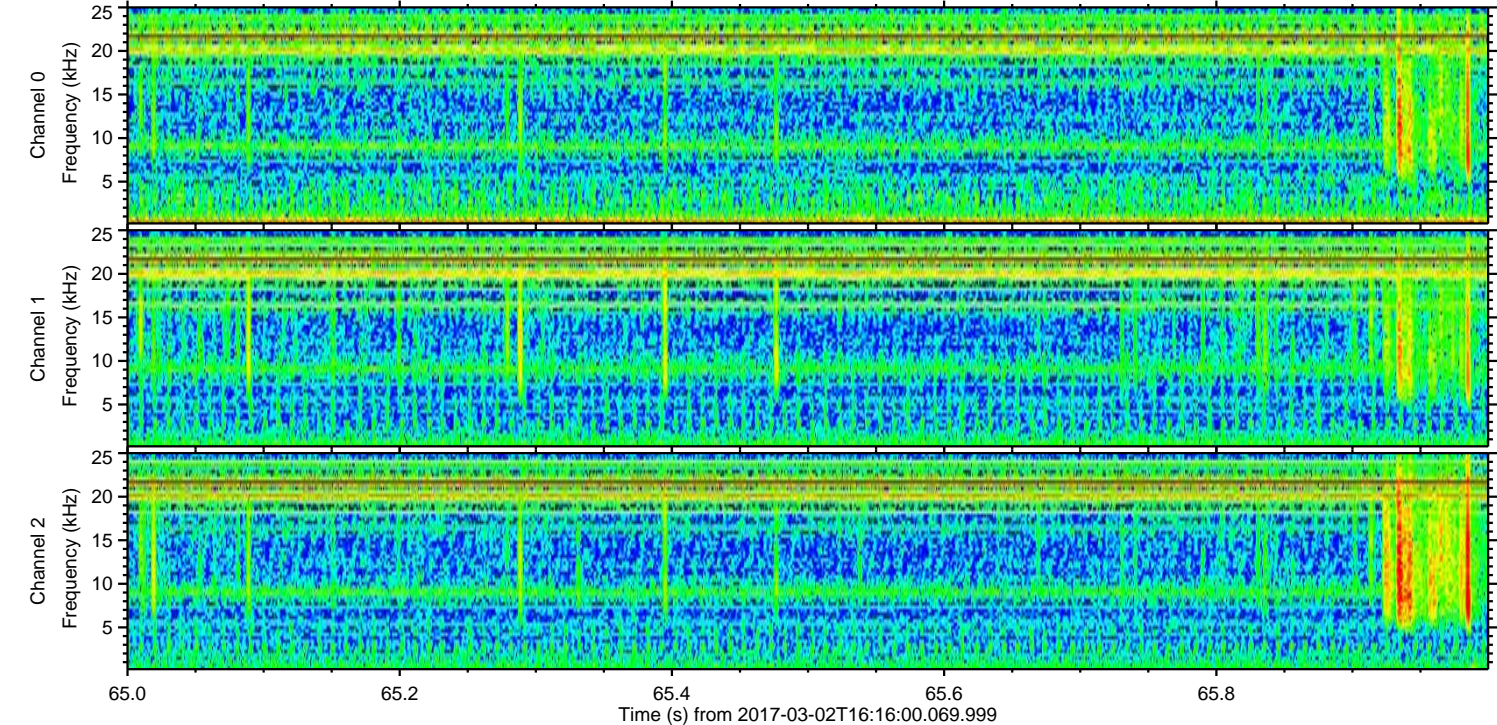
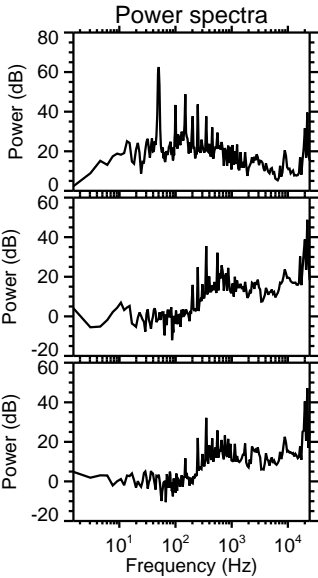
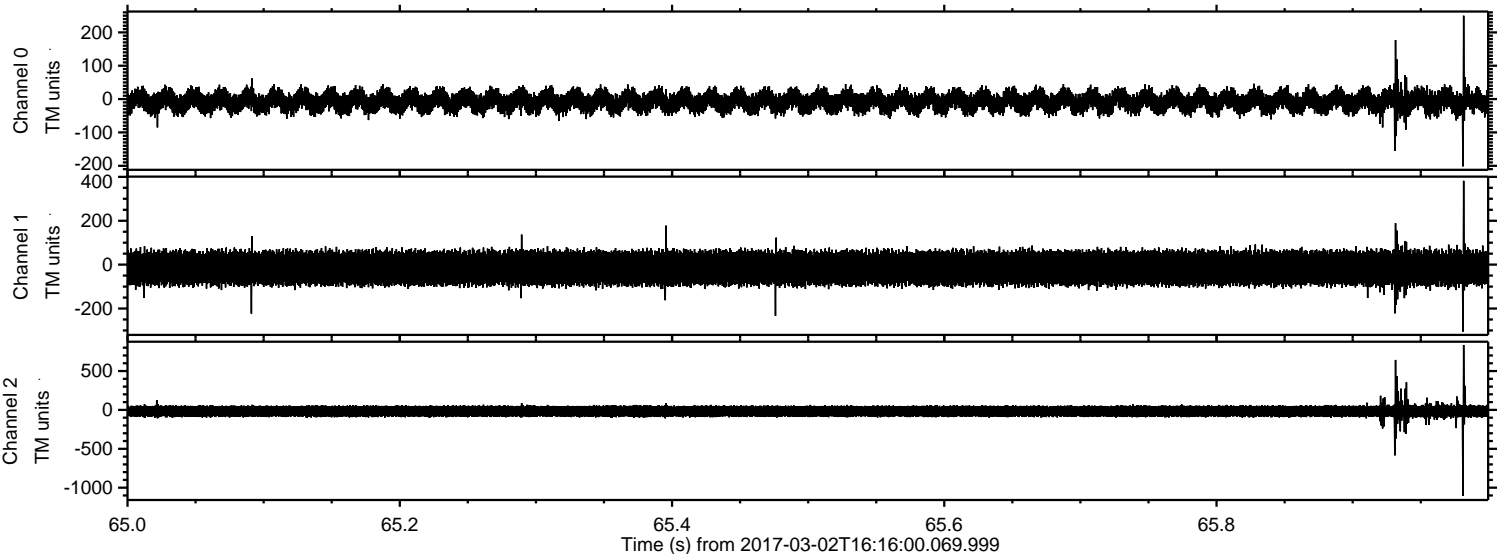

Processed Thu Mar 2 17:23:46 2017 by ELM ver.2012-10-06 from 001__elm20170302_161559__dat00.bin

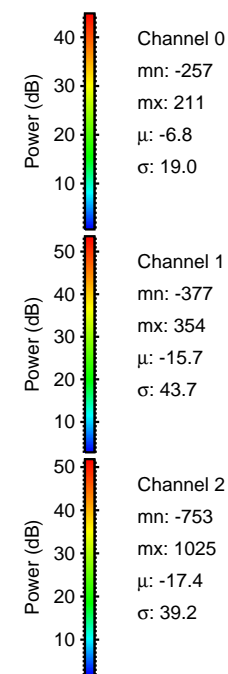
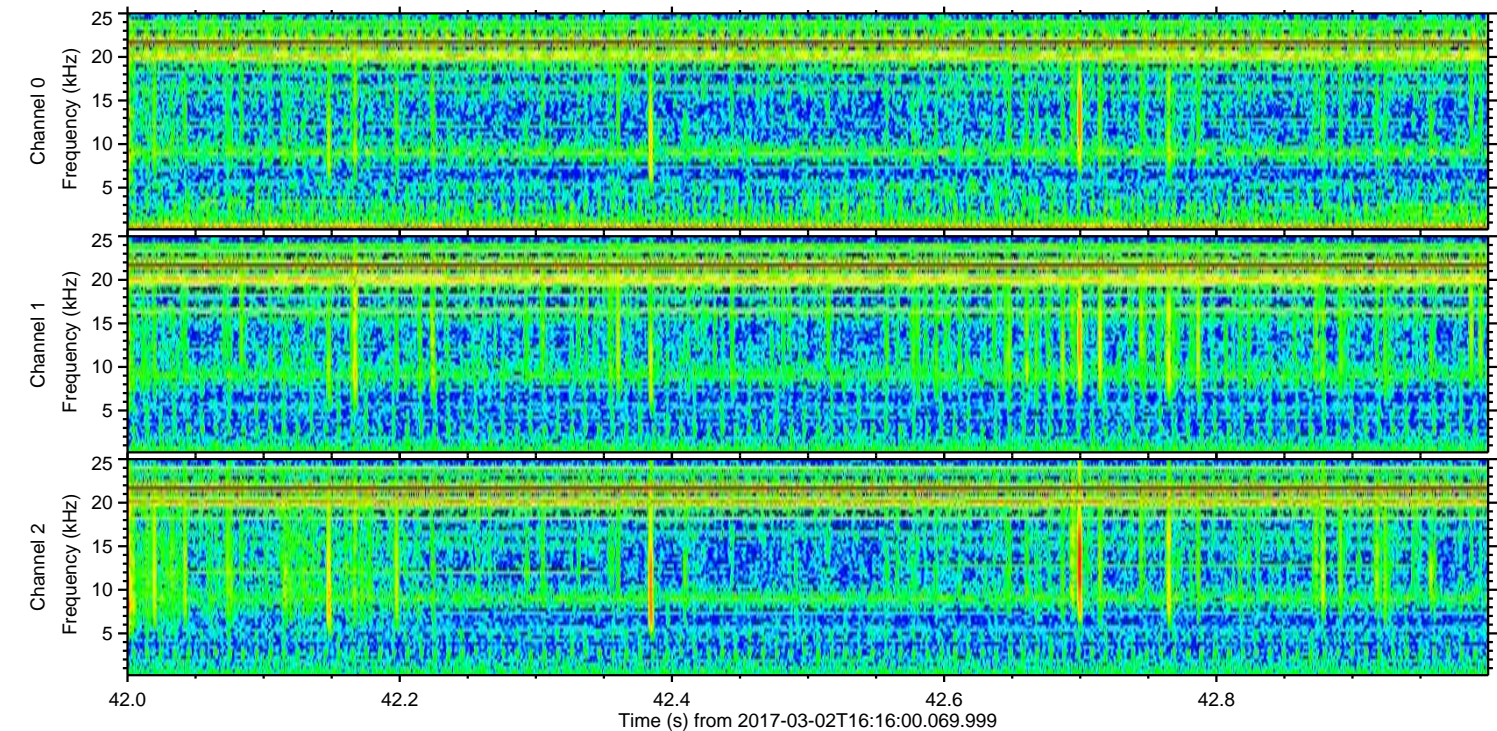
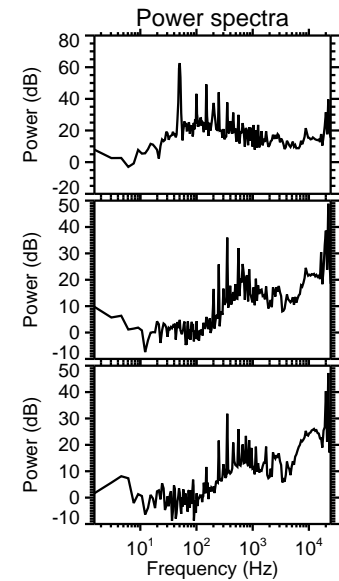
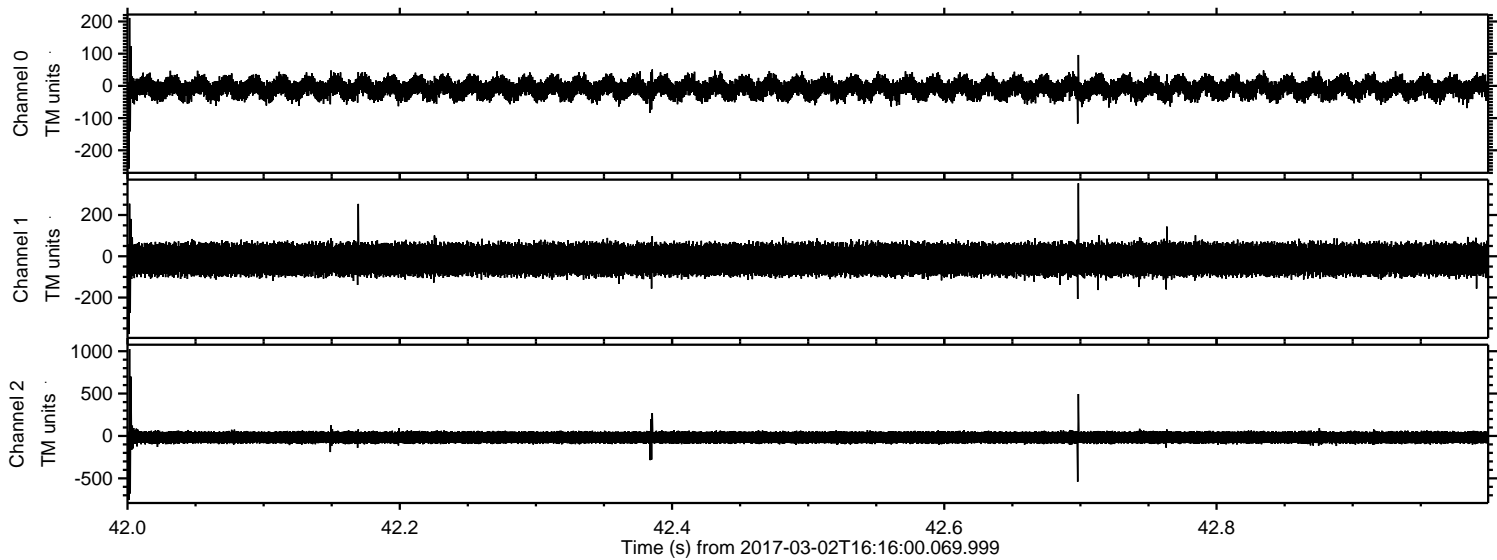

Processed Thu Mar 2 17:23:47 2017 by ELM ver.2012-10-06 from 001__elm20170302_161559__dat00.bin

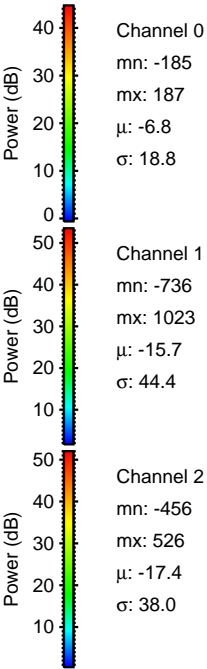
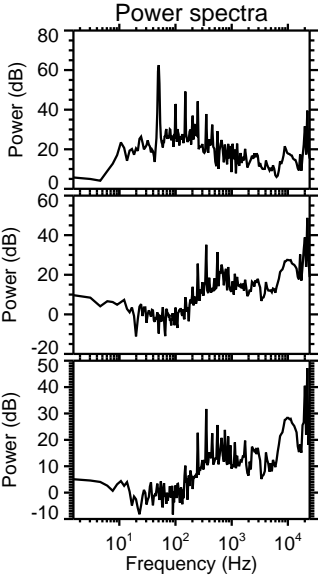
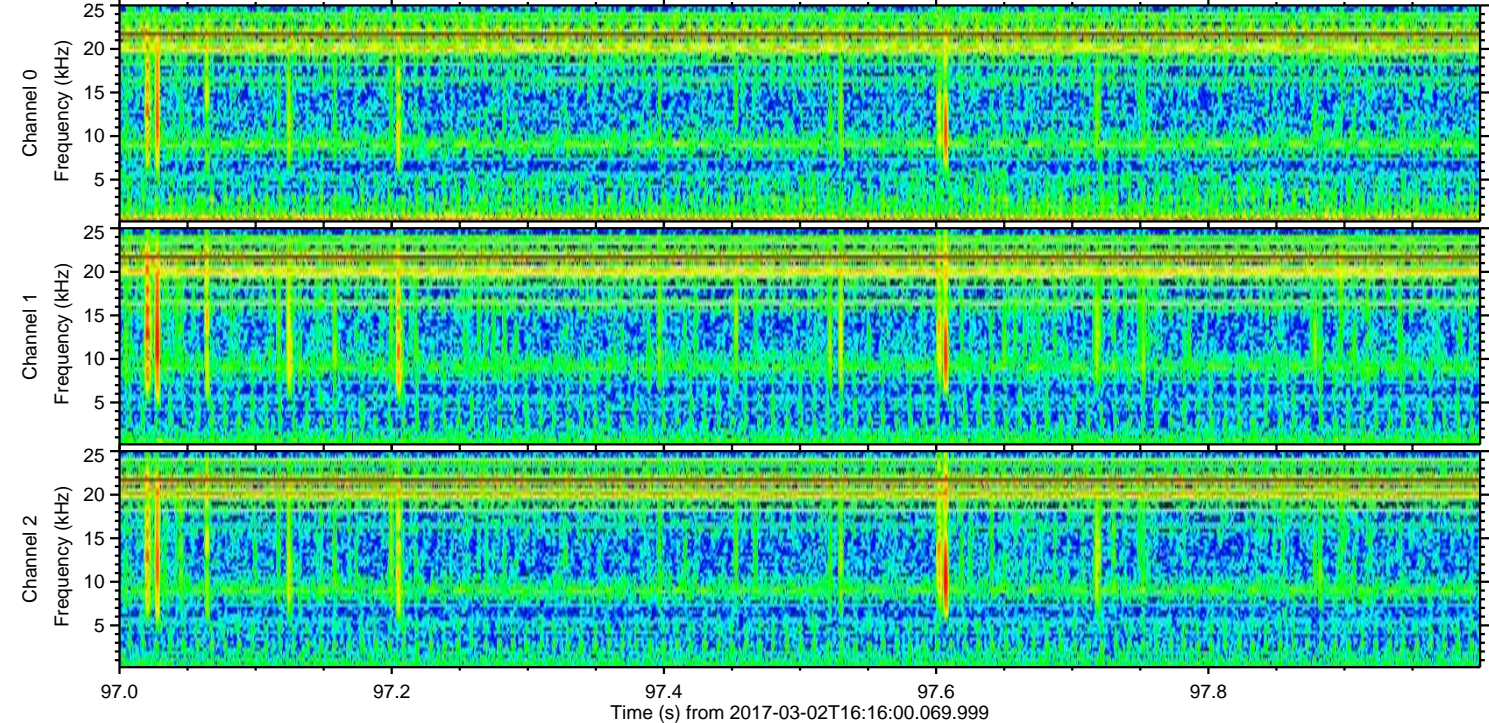
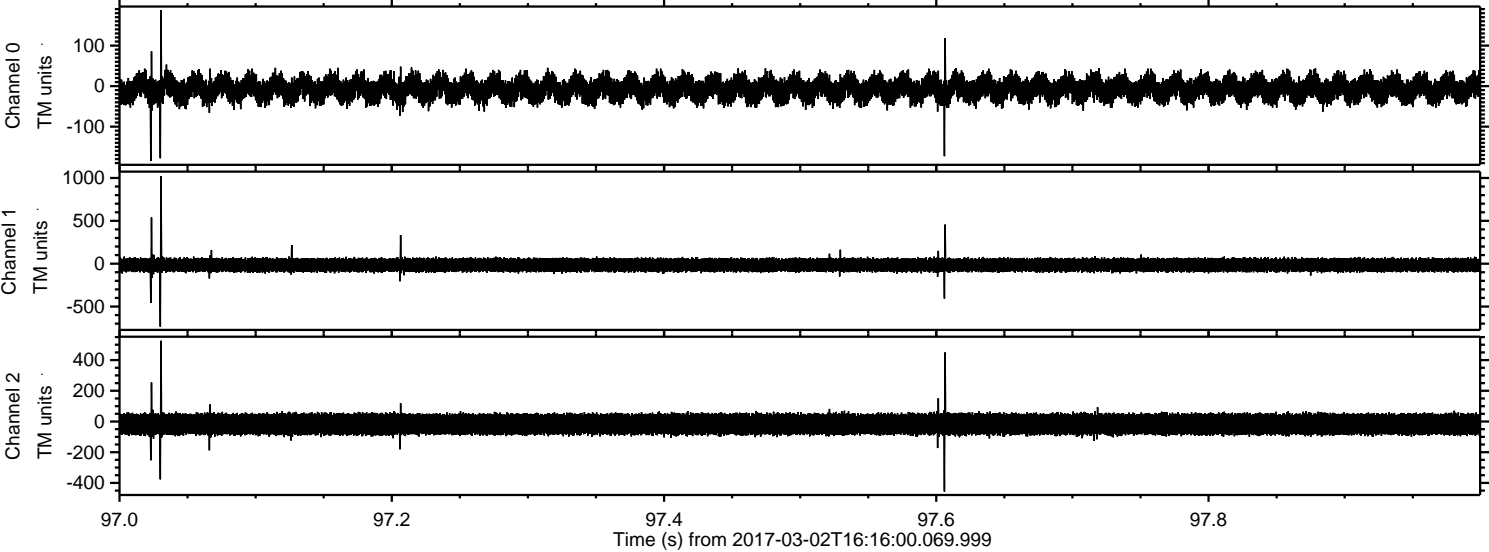

Processed Thu Mar 2 17:23:48 2017 by ELM ver.2012-10-06 from 001__elm20170302_161559__dat00.bin

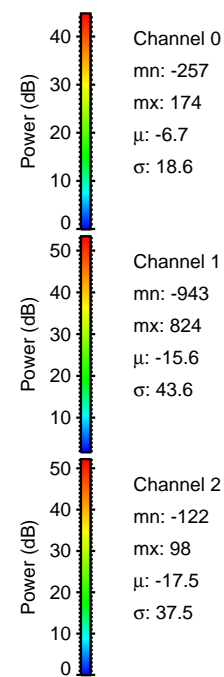
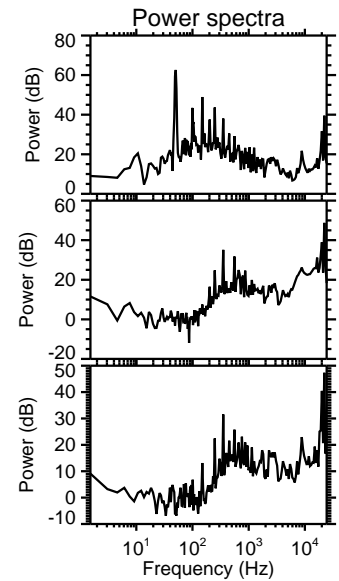
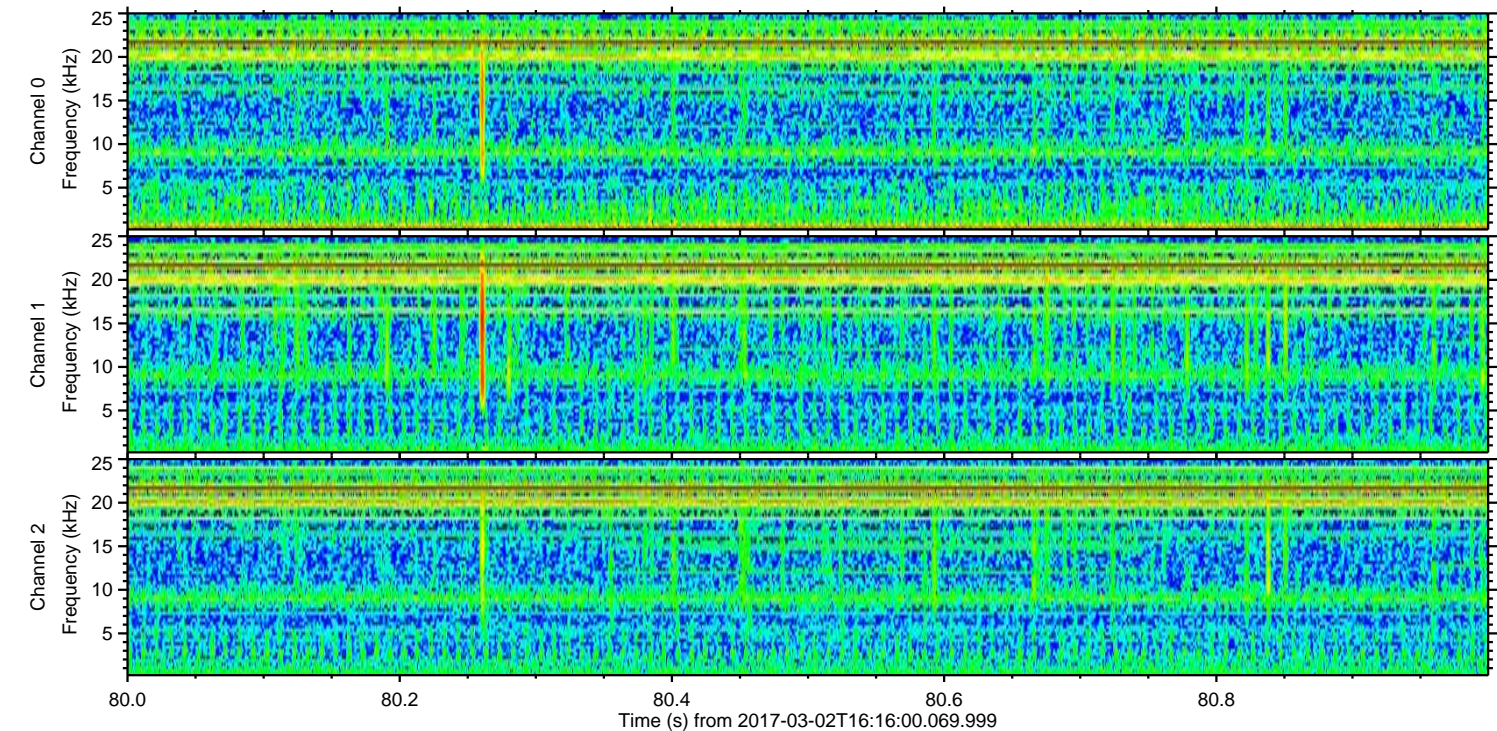
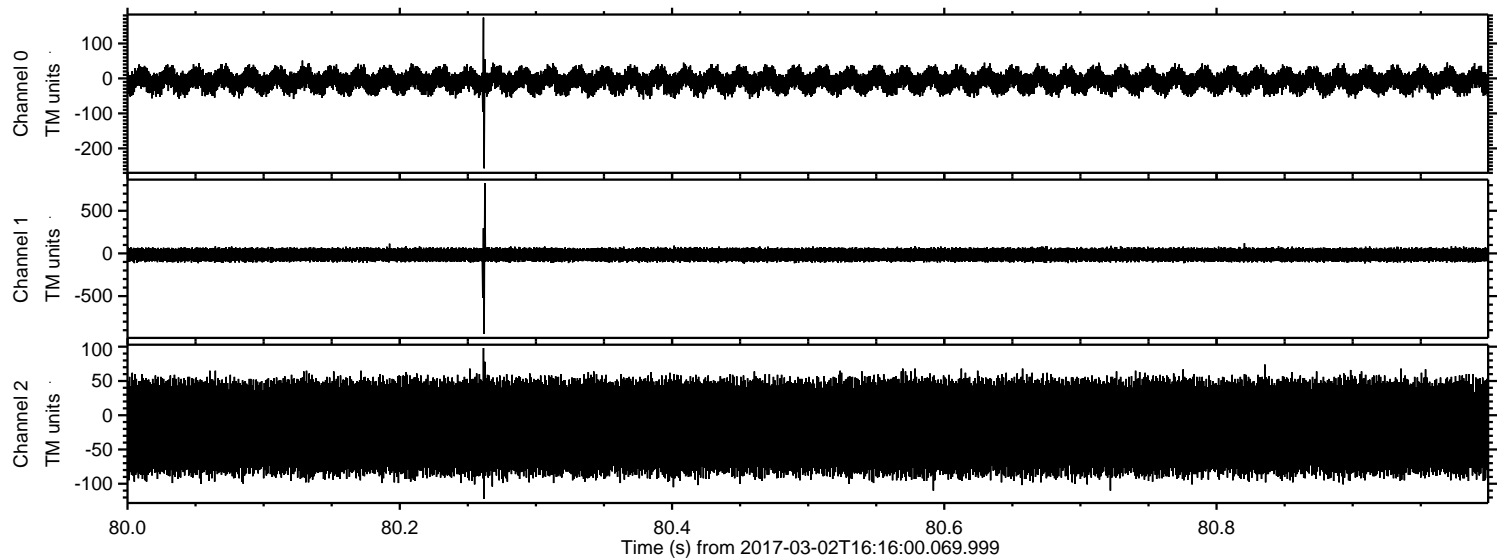

ELMAVAN 3D WAVEFORMS (Measured data sampled at 50 kHz) 51000 packets of 144 samples from 2017-03-02T16:16:00.069.999. Part 140/147

