

ELMAVAN 3D WAVEFORMS (Measured data sampled at 50 kHz) 51000 packets of 144 samples from 2017-03-02T14:30:55.586.999.

Processed Thu Mar 2 15:38:29 2017 by ELM ver.2012-10-06 from 001__elm20170302_143054__dat00.bin

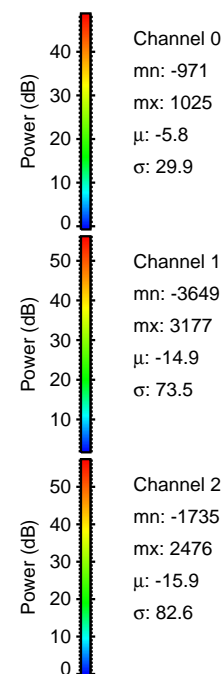

Processed Thu Mar 2 15:38:40 2017 by ELM ver.2012-10-06 from 001__elm20170302_143054__dat00.bin

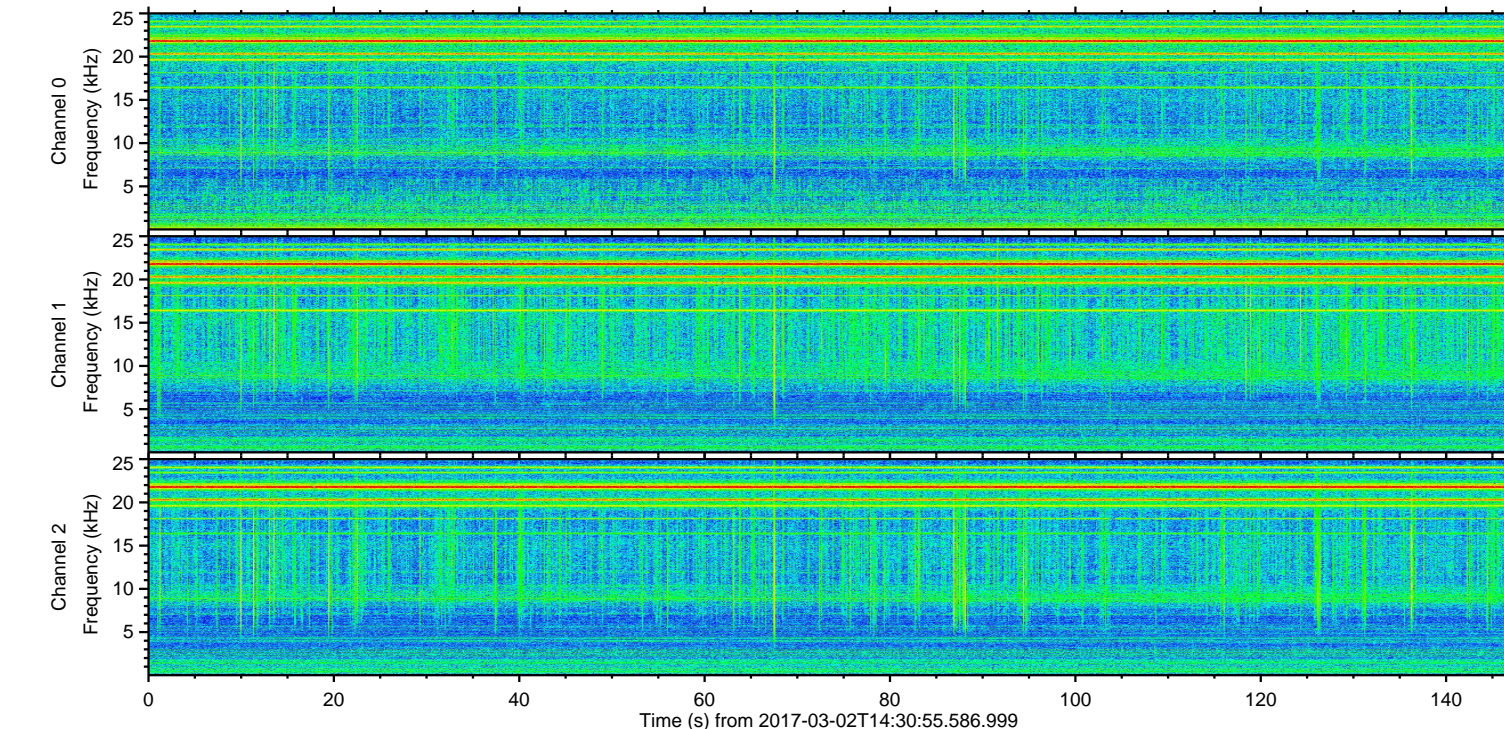
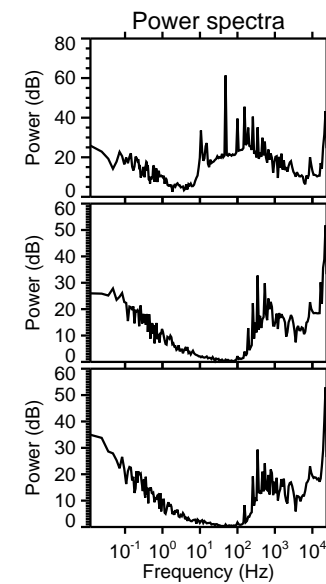
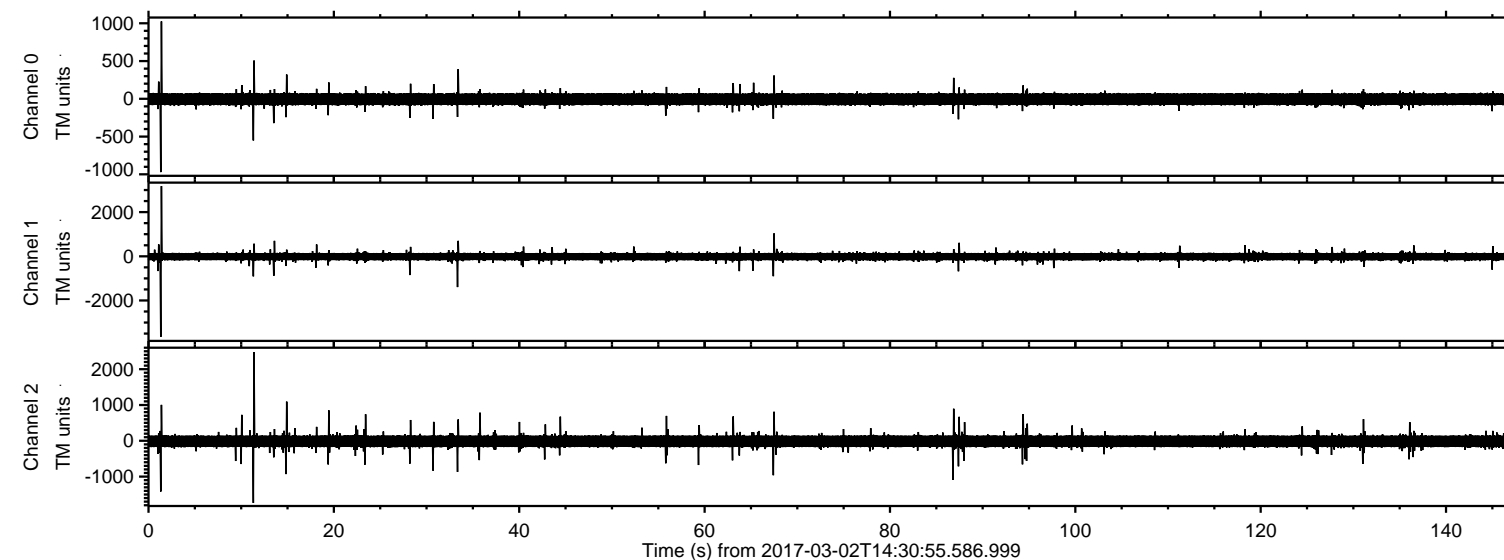
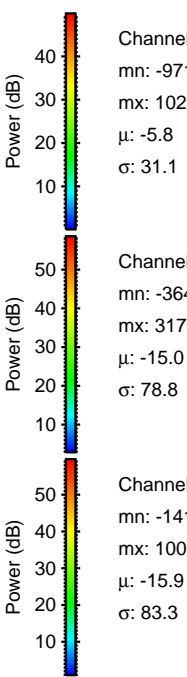
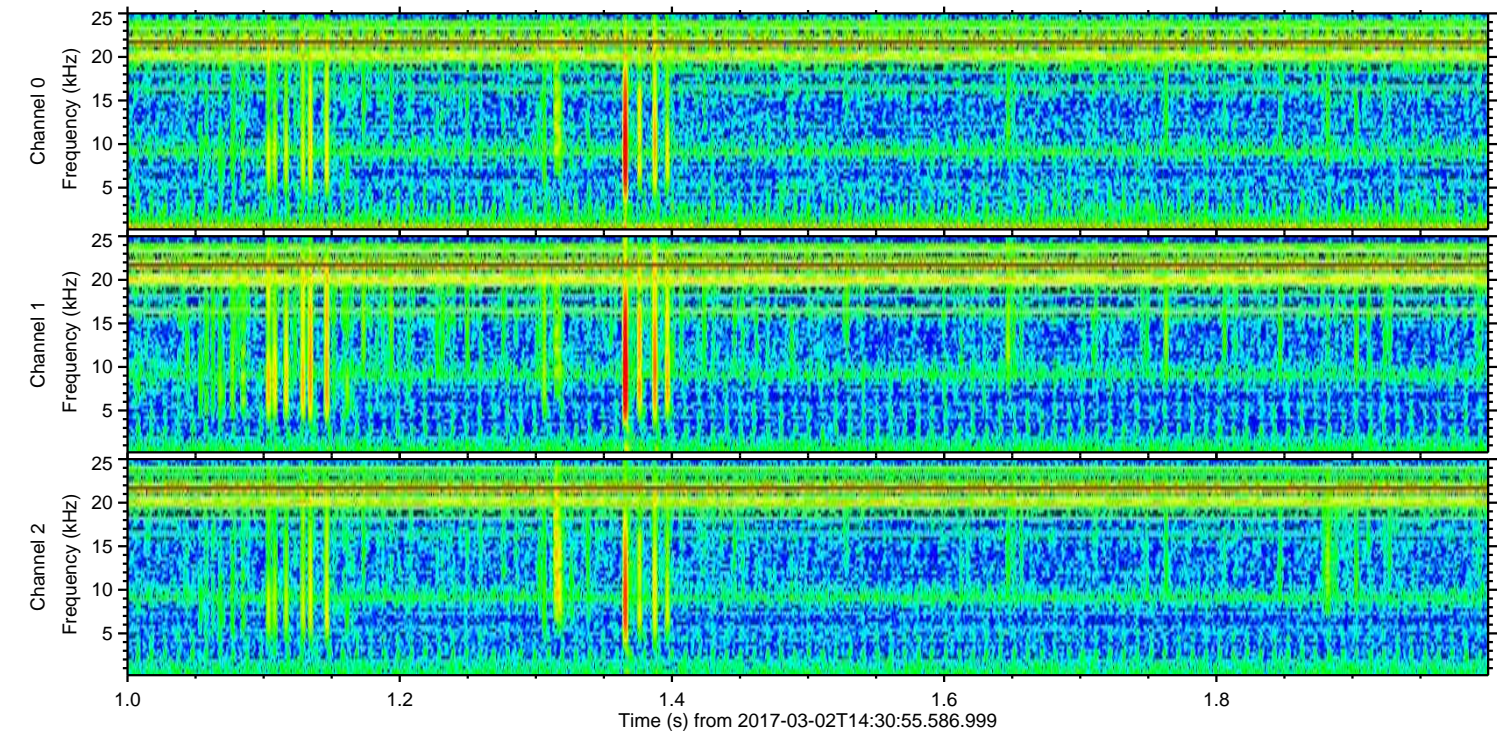
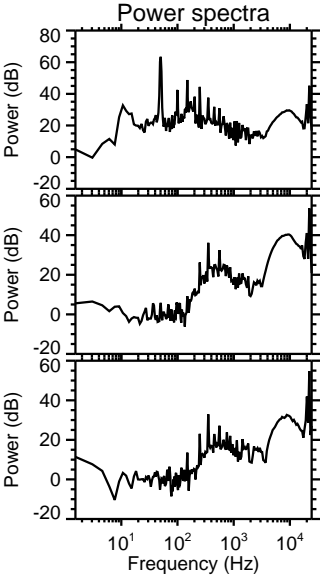
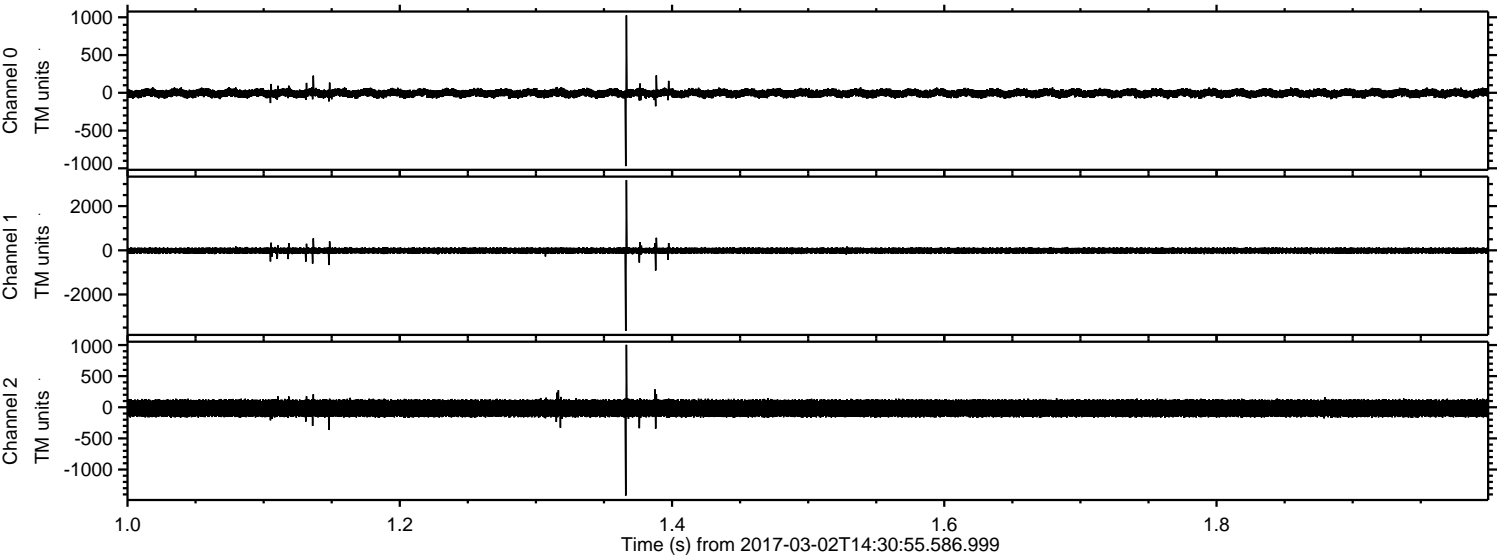

Processed Thu Mar 2 15:38:41 2017 by ELM ver.2012-10-06 from 001__elm20170302_143054__dat00.bin

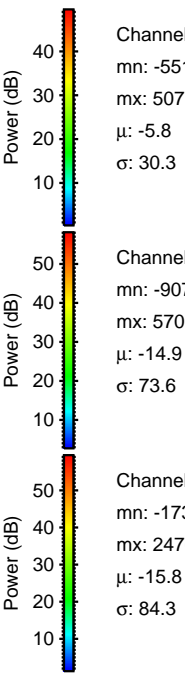
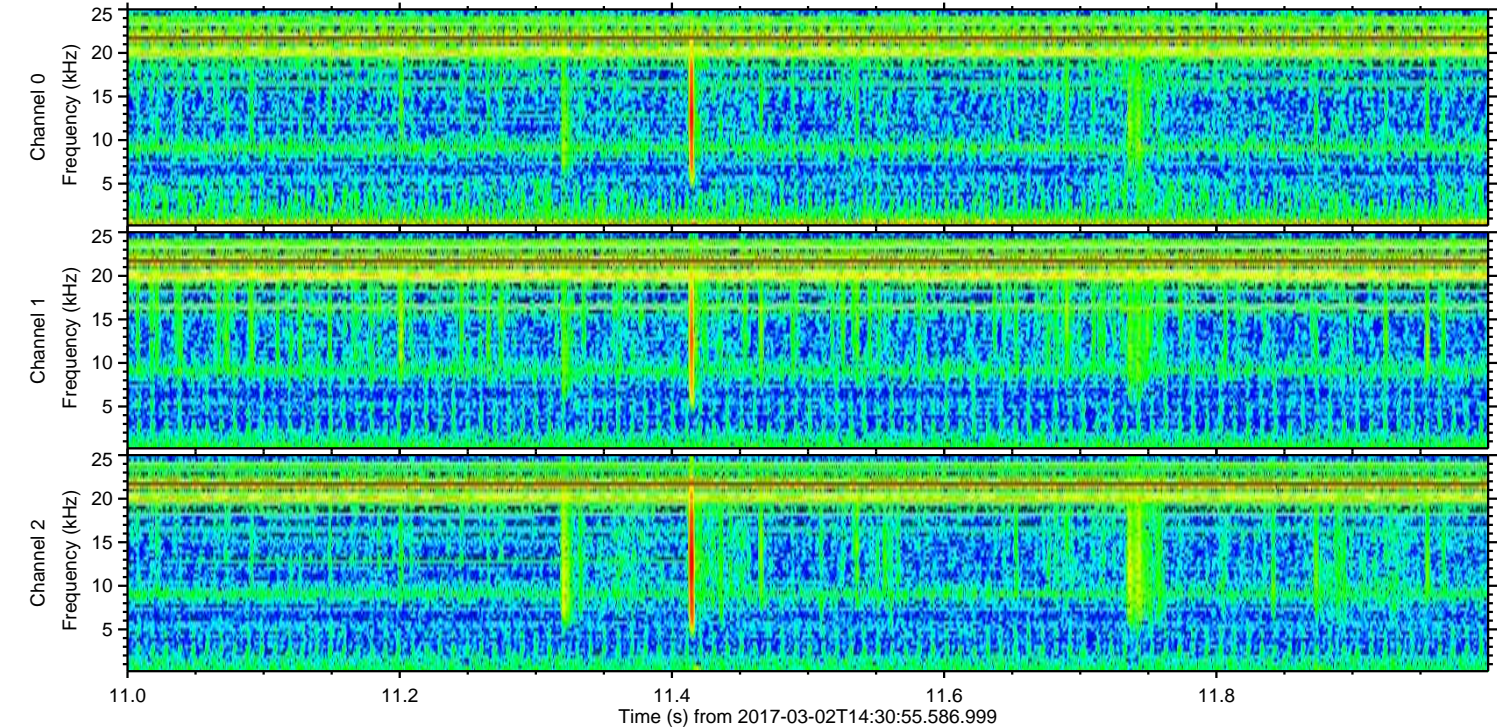
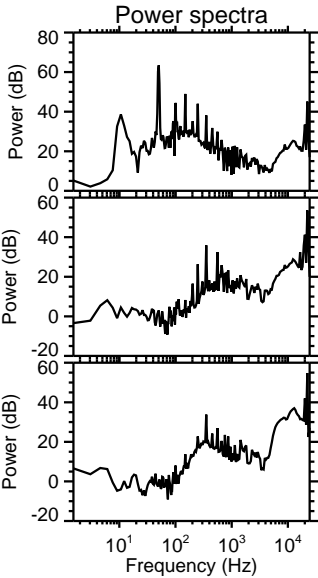
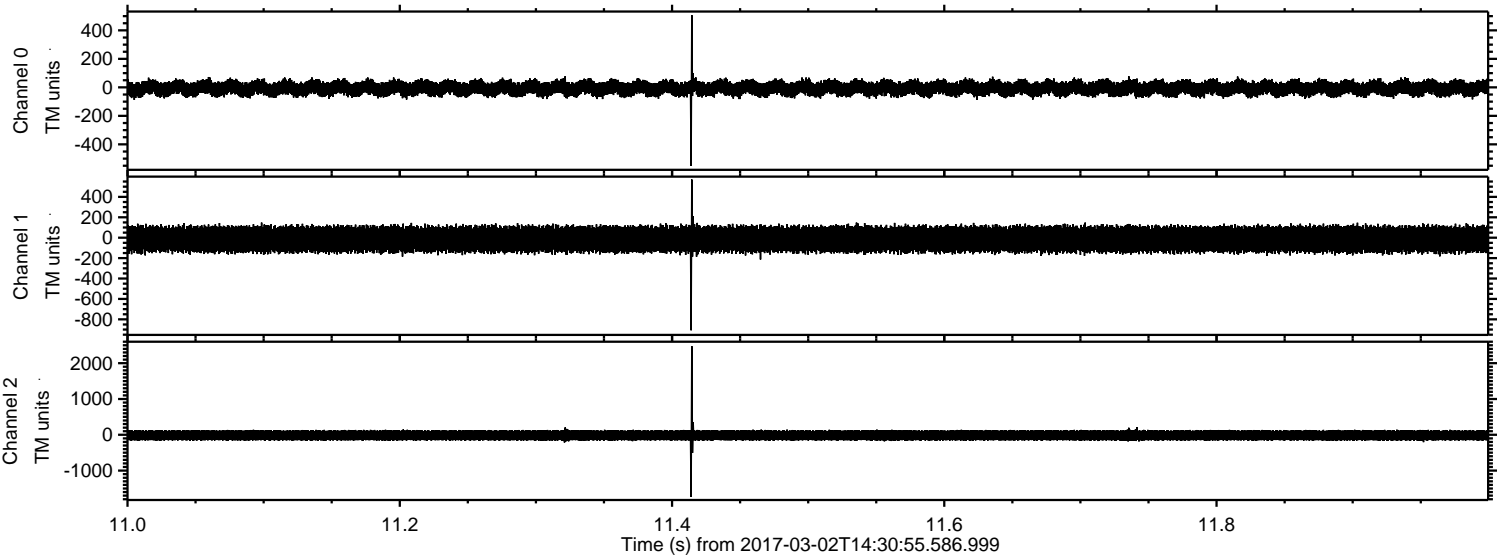

Processed Thu Mar 2 15:38:42 2017 by ELM ver.2012-10-06 from 001__elm20170302_143054__dat00.bin

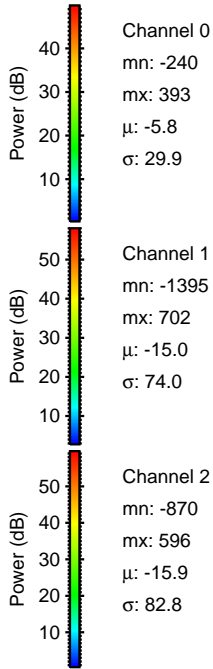
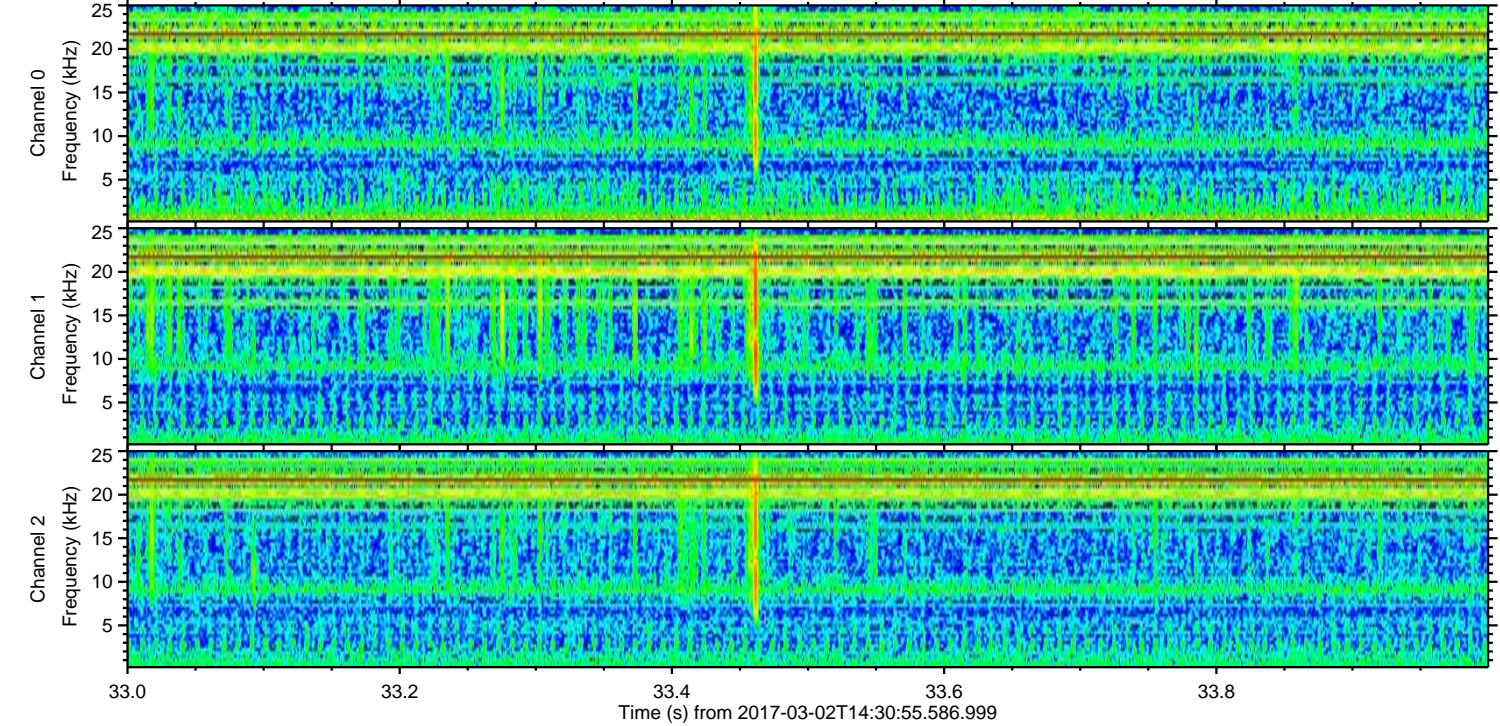
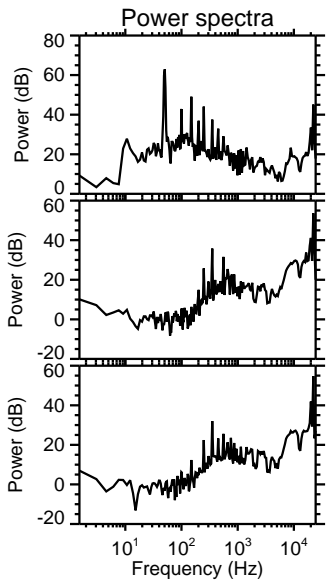
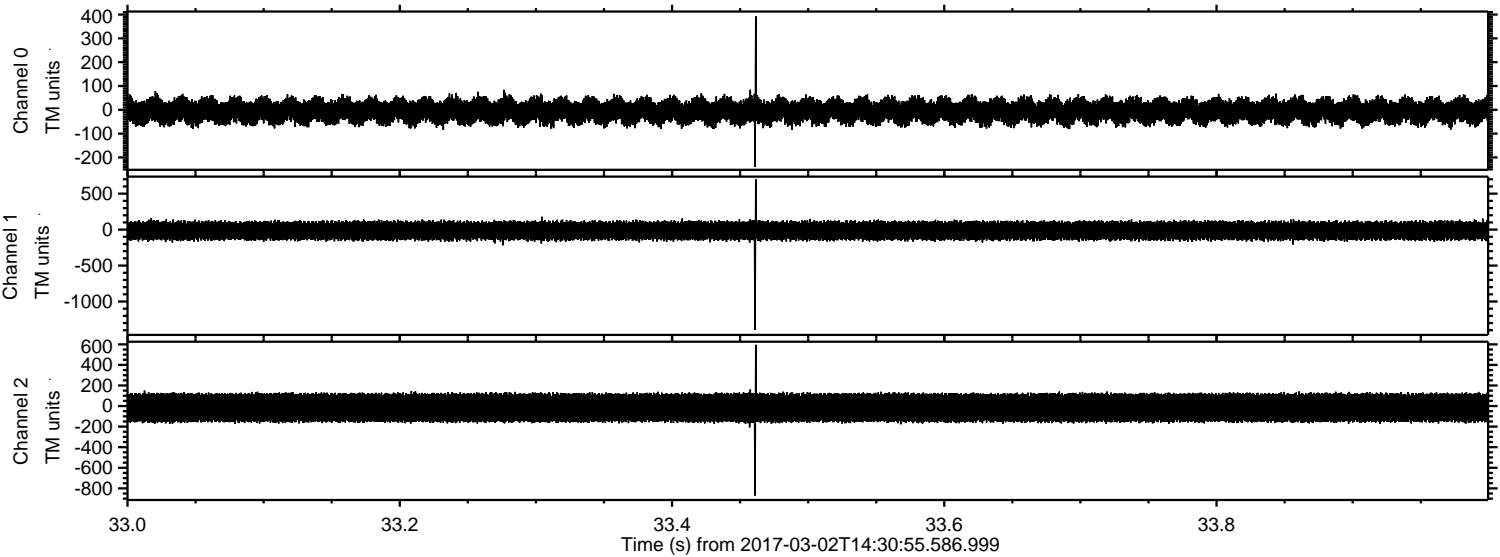

ELMAVAN 3D WAVEFORMS (Measured data sampled at 50 kHz) 51000 packets of 144 samples from 2017-03-02T14:30:55.586.999. Part 15/147

Processed Thu Mar 2 15:38:43 2017 by ELM ver.2012-10-06 from 001__elm20170302_143054__dat00.bin

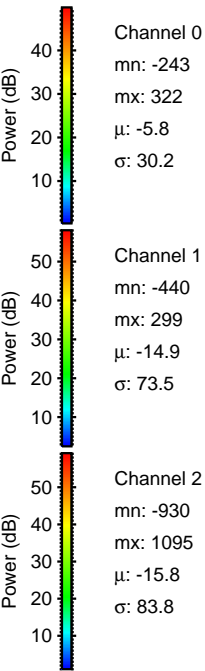
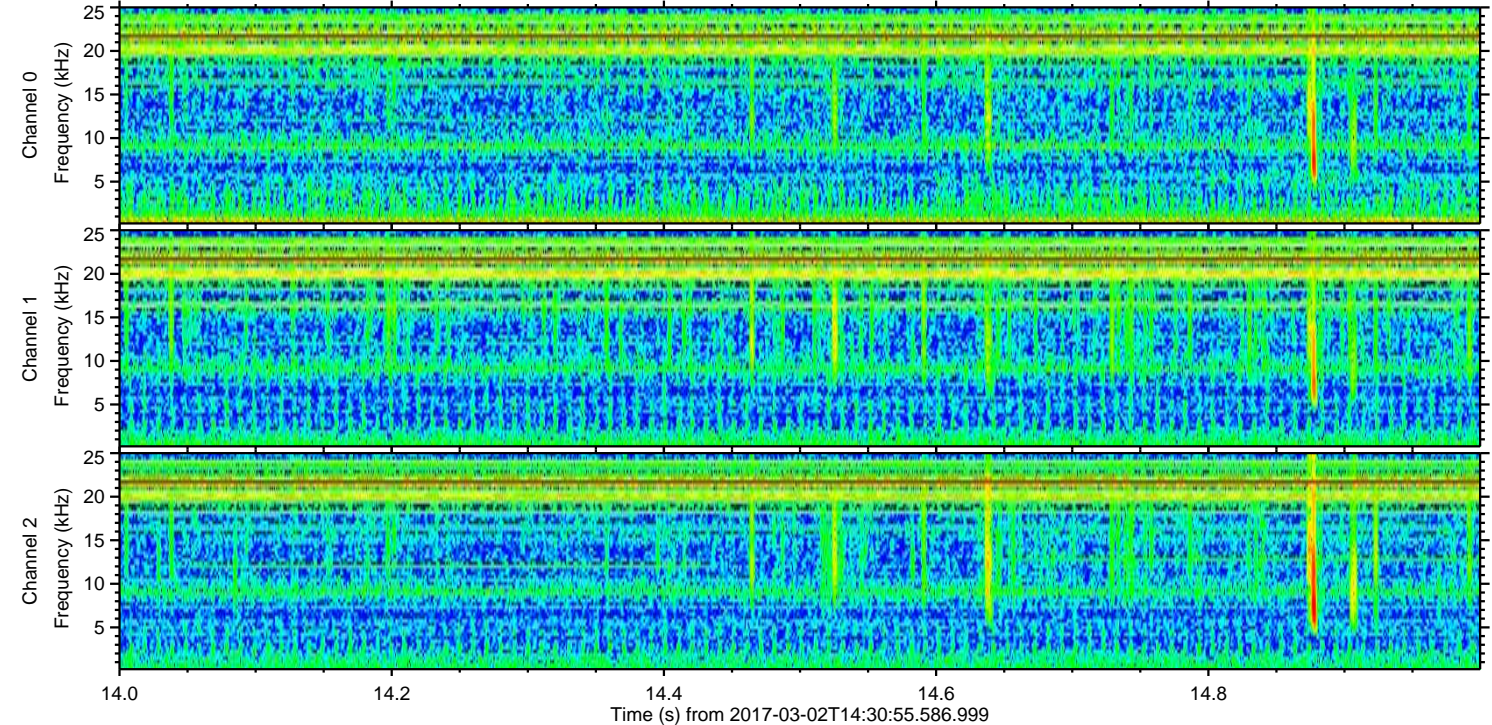
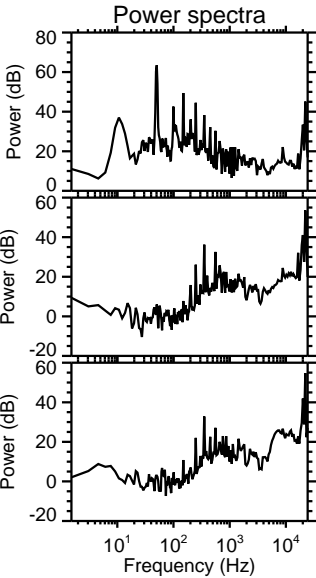
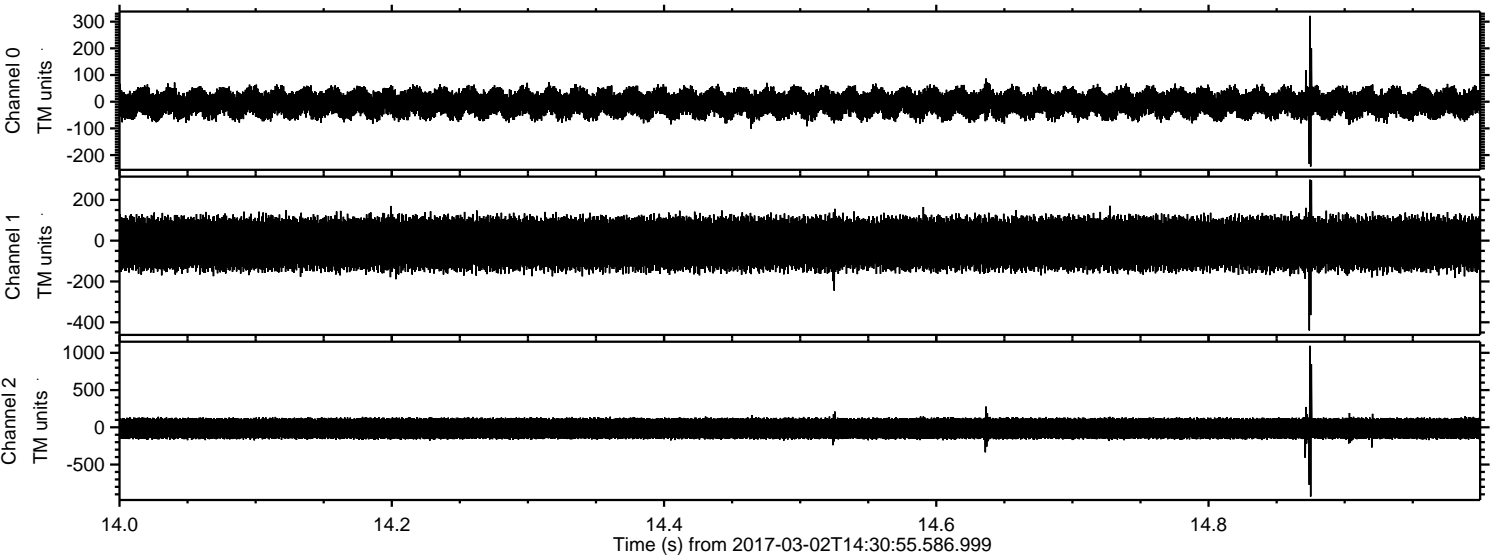

Processed Thu Mar 2 15:38:44 2017 by ELM ver.2012-10-06 from 001__elm20170302_143054__dat00.bin

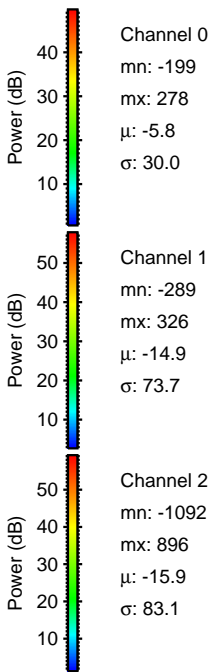
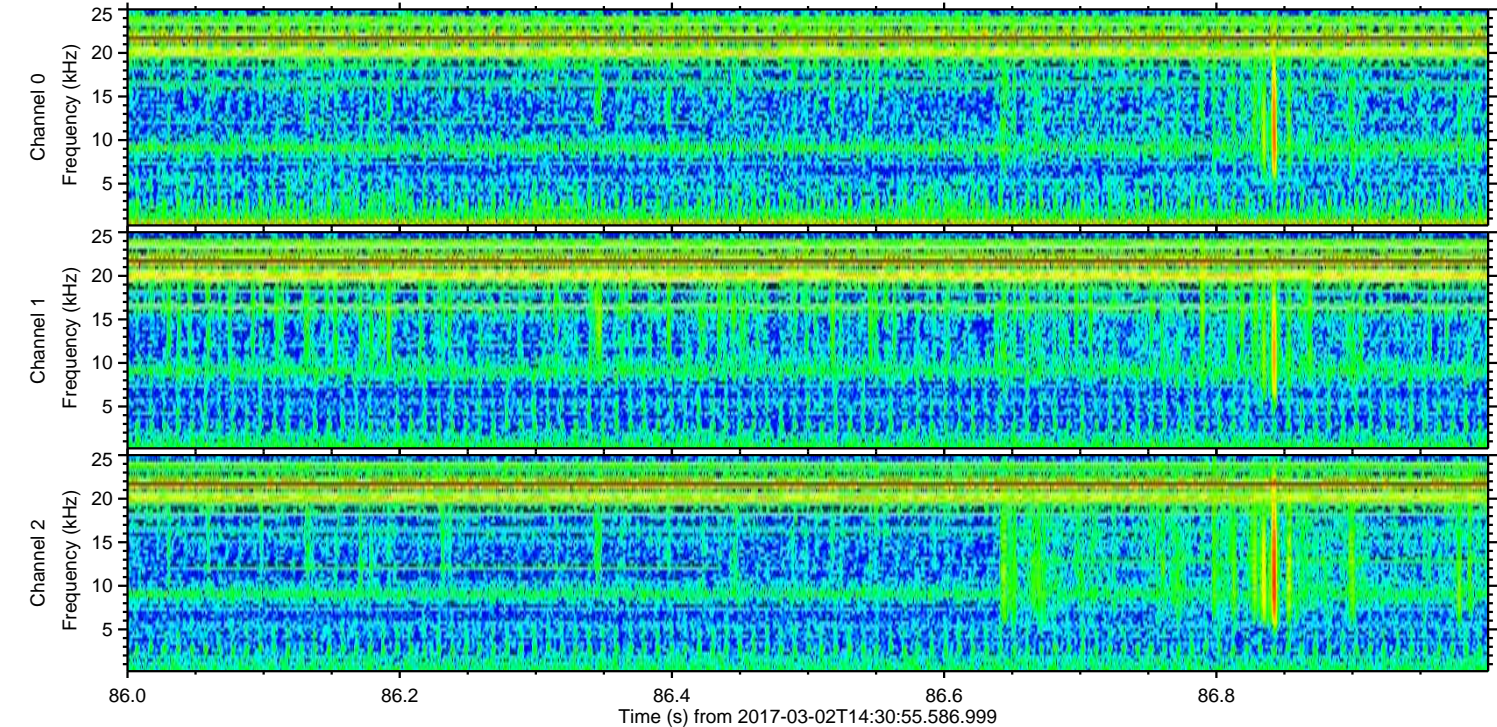
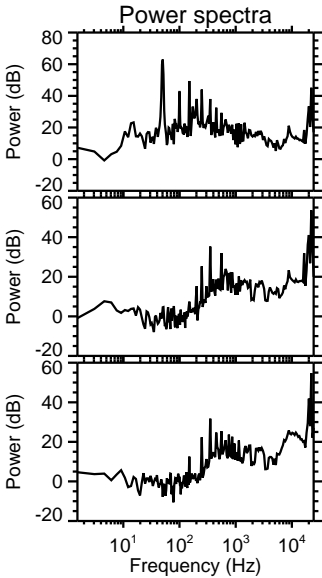
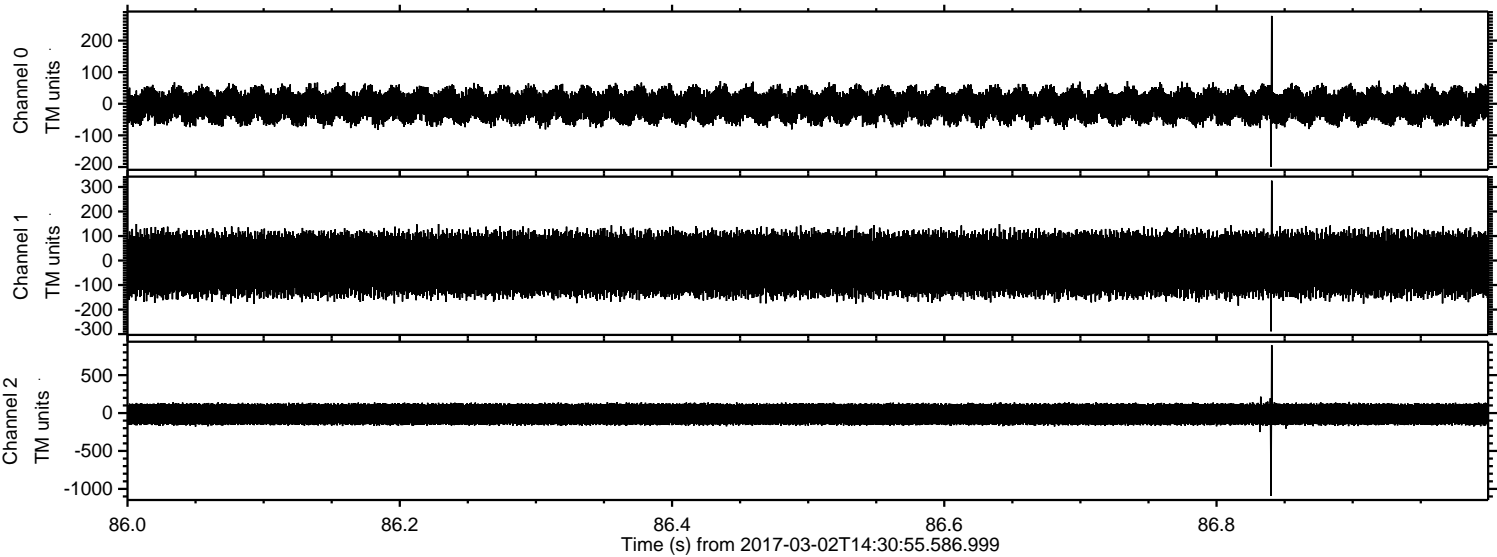

Processed Thu Mar 2 15:38:45 2017 by ELM ver.2012-10-06 from 001__elm20170302_143054__dat00.bin

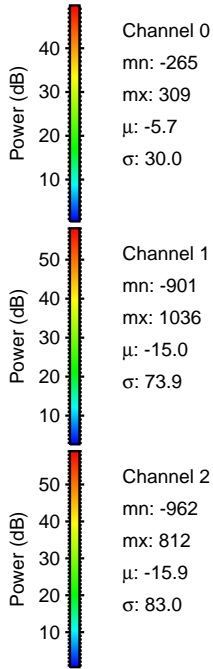
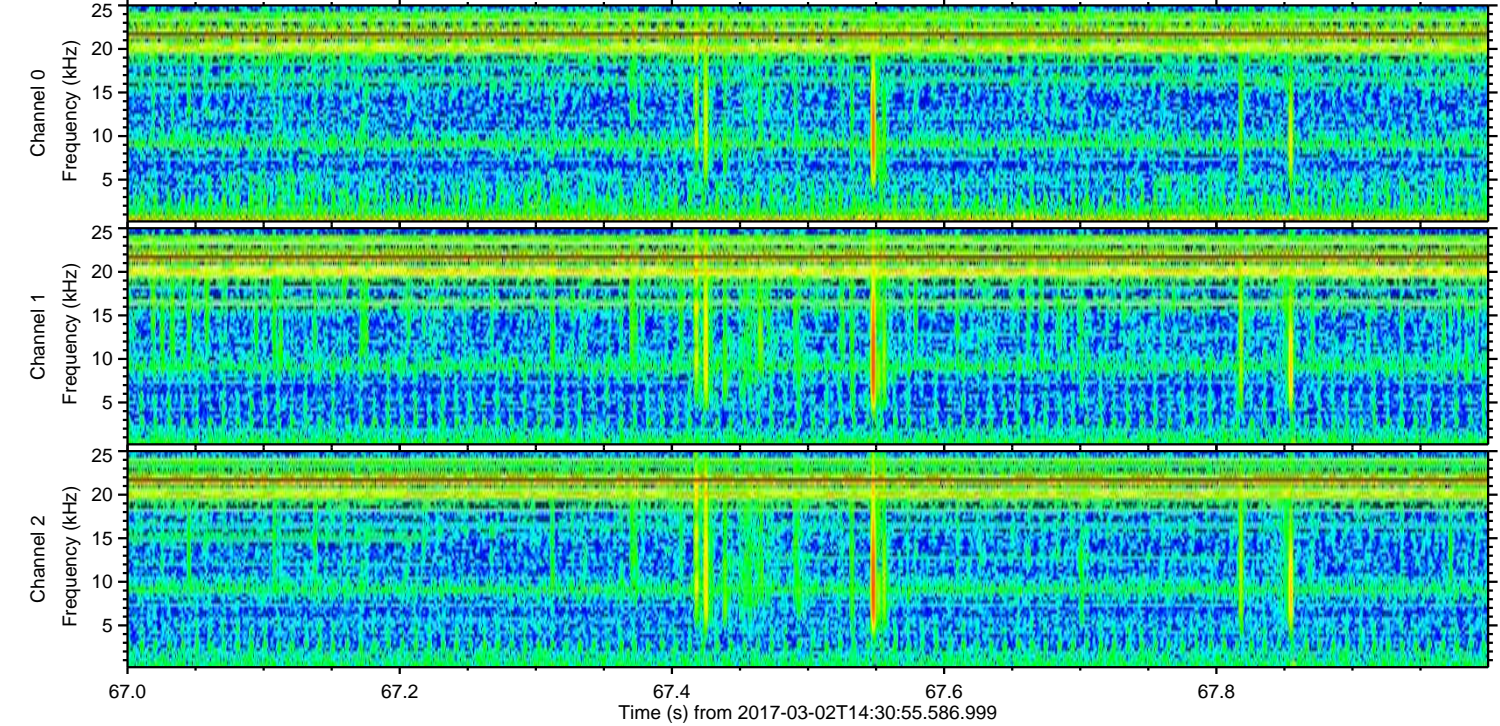
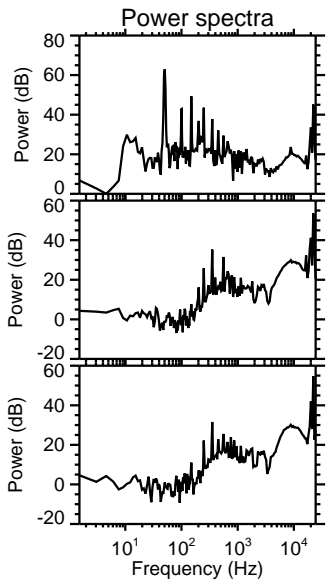
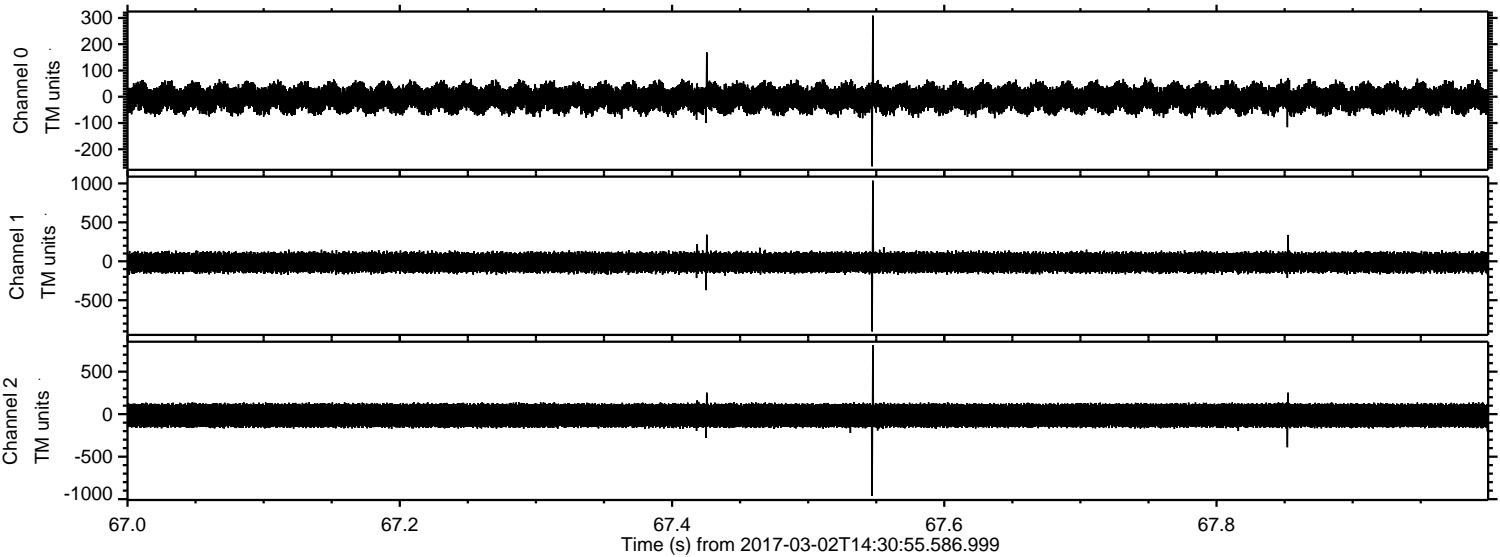

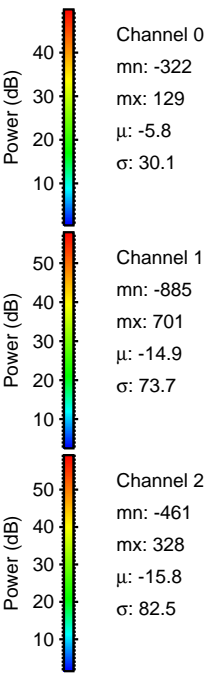
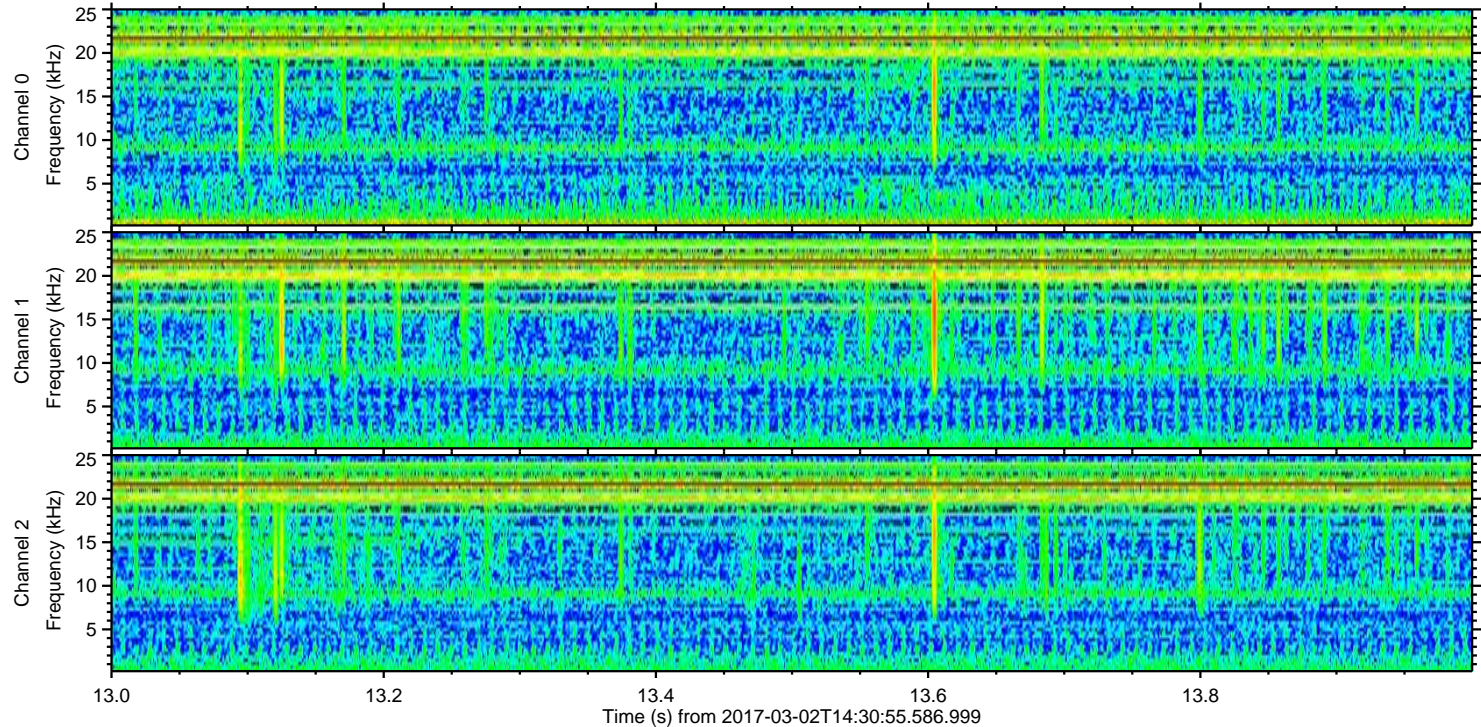
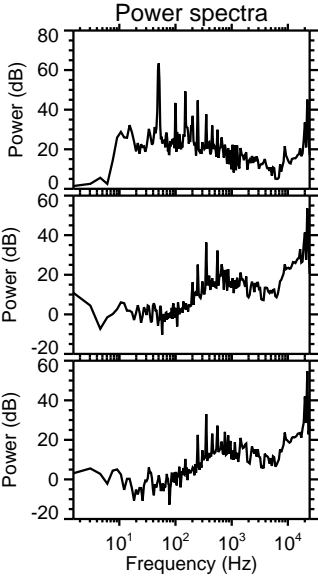
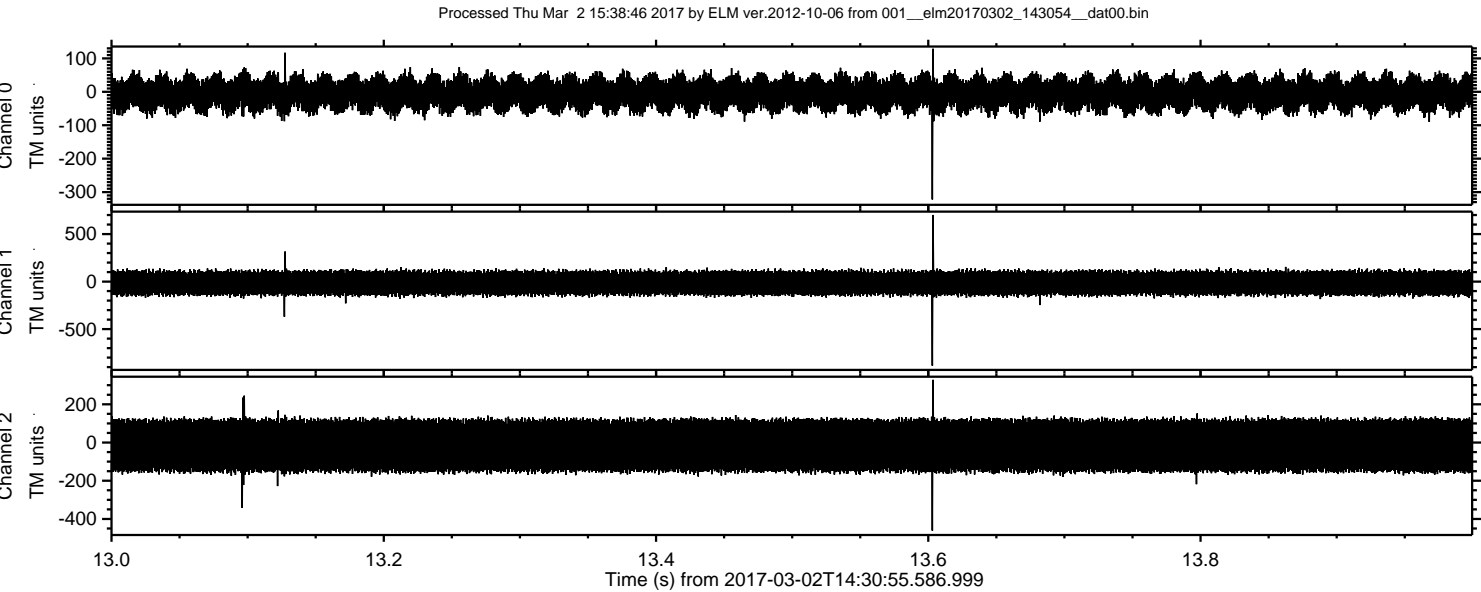

Processed Thu Mar 2 15:38:47 2017 by ELM ver.2012-10-06 from 001__elm20170302_143054__dat00.bin

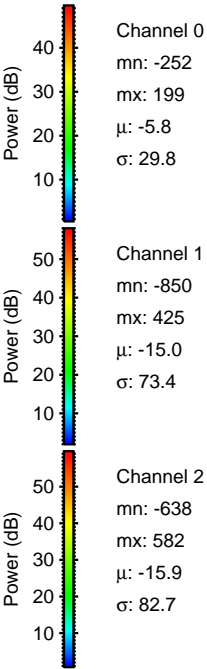
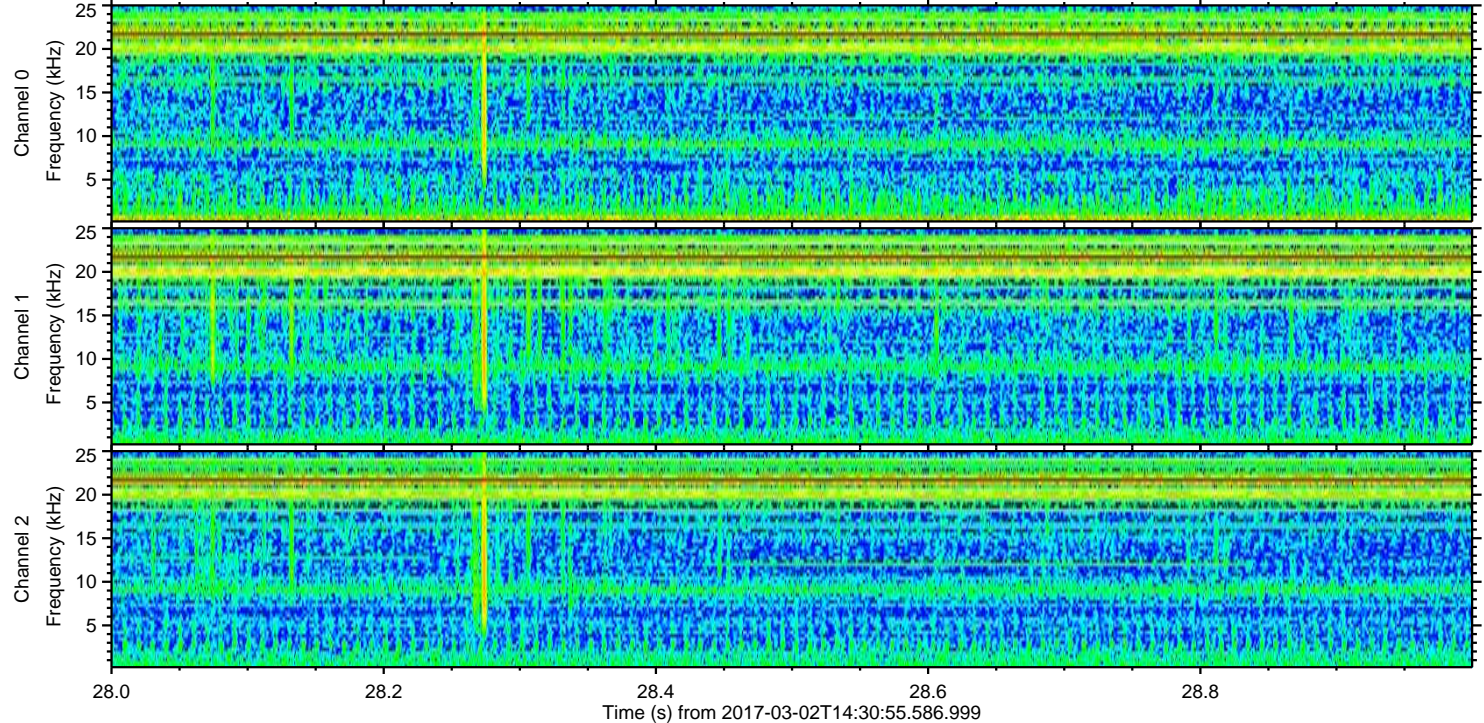
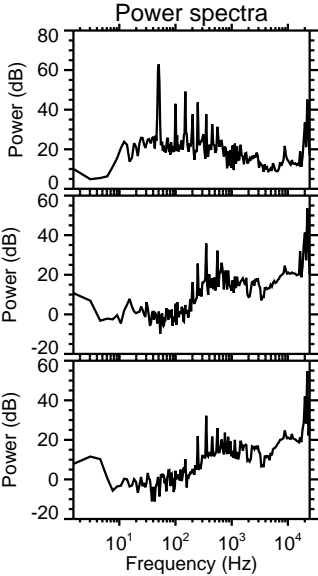
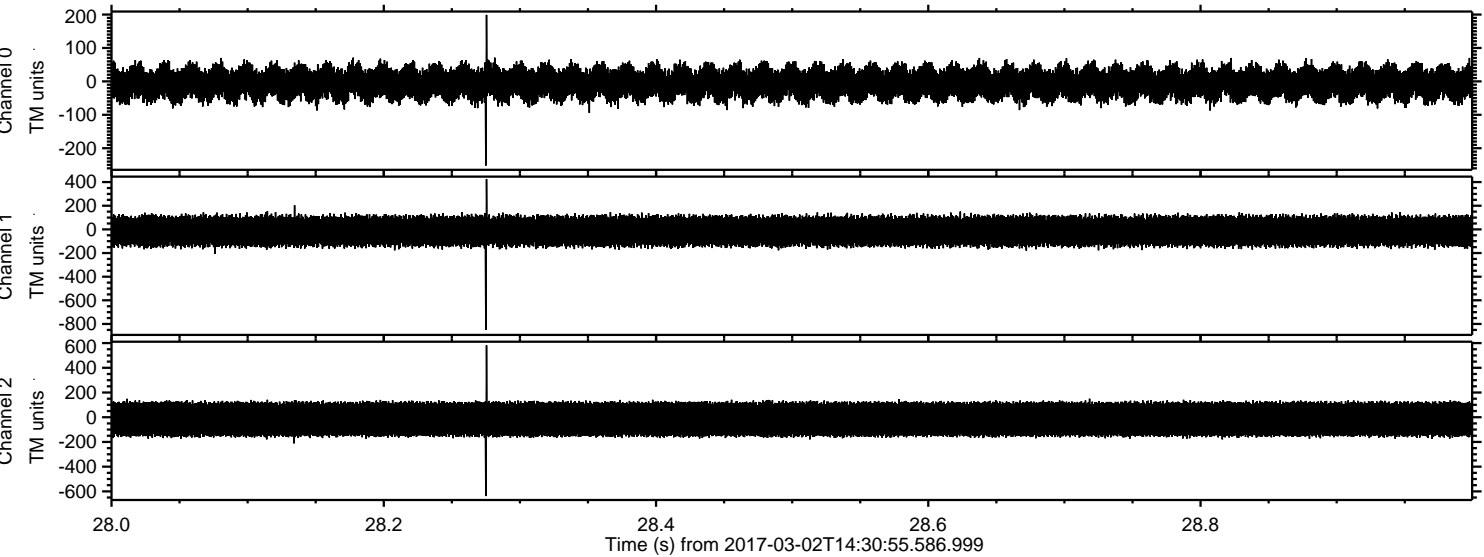

ELMAVAN 3D WAVEFORMS (Measured data sampled at 50 kHz) 51000 packets of 144 samples from 2017-03-02T14:30:55.586.999. Part 20/147

Processed Thu Mar 2 15:38:48 2017 by ELM ver.2012-10-06 from 001__elm20170302_143054__dat00.bin

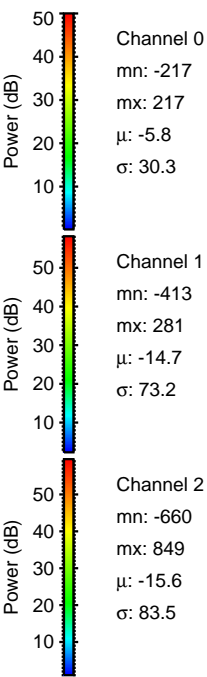
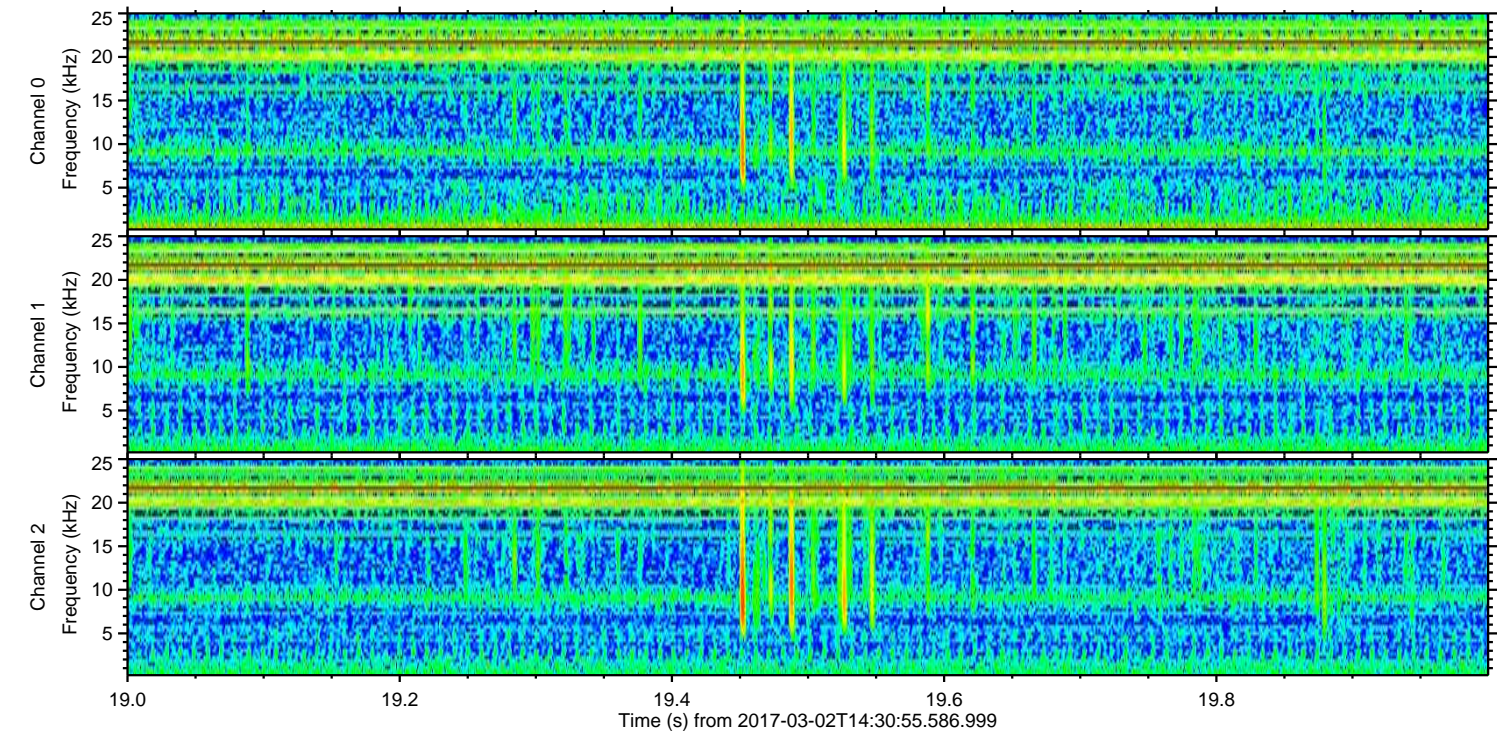
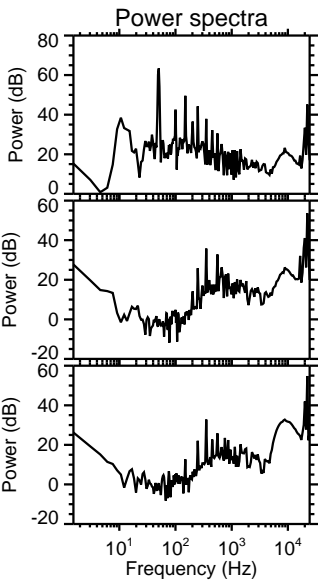
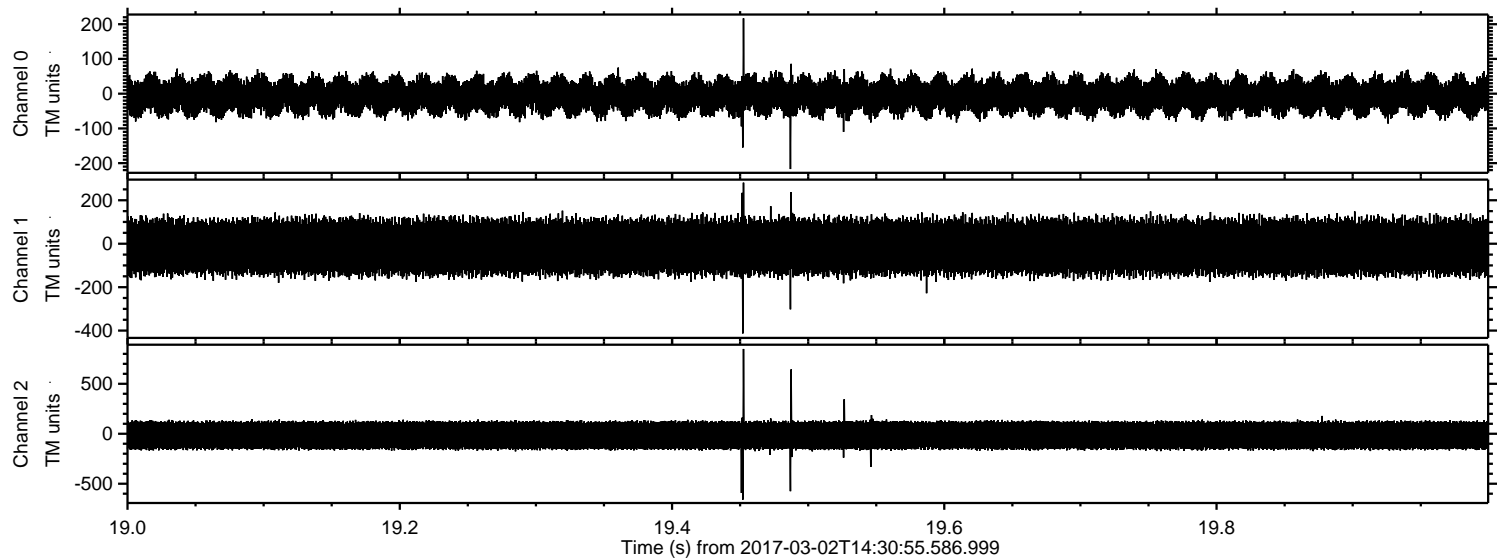

Processed Thu Mar 2 15:38:49 2017 by ELM ver.2012-10-06 from 001__elm20170302_143054__dat00.bin

