

ELMAVAN 3D WAVEFORMS (Measured data sampled at 50 kHz) 51000 packets of 144 samples from 2017-03-02T12:35:50.670.999.

Processed Thu Mar 2 13:43:20 2017 by ELM ver.2012-10-06 from 001__elm20170302_123549__dat00.bin

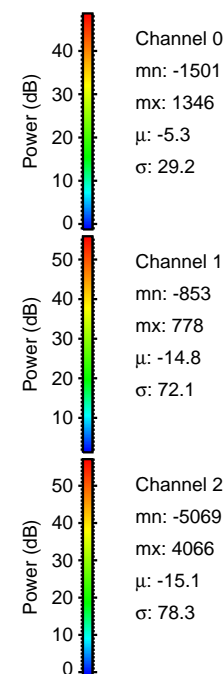
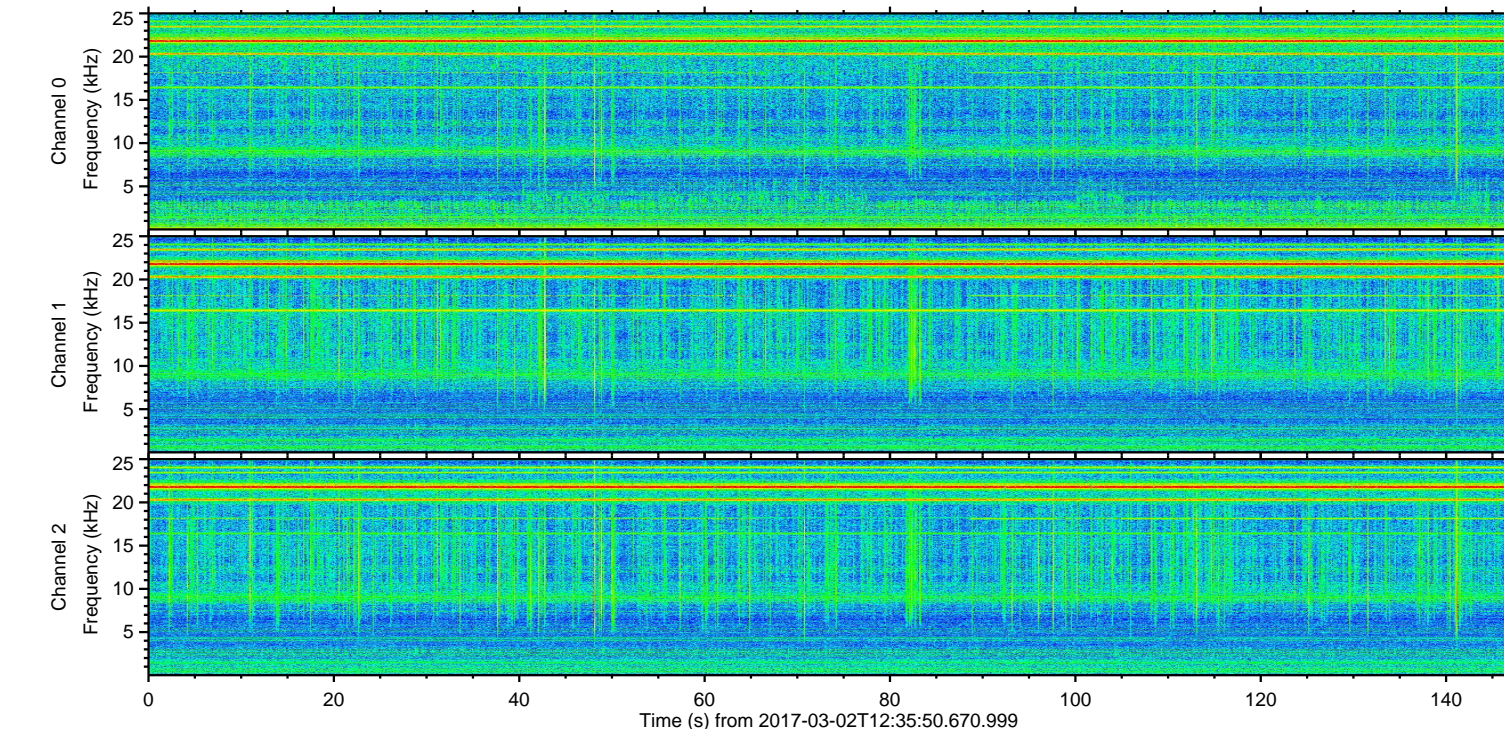
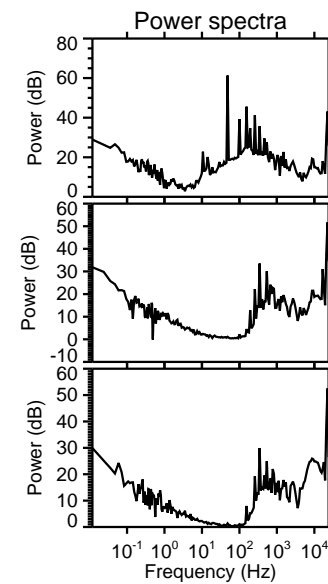
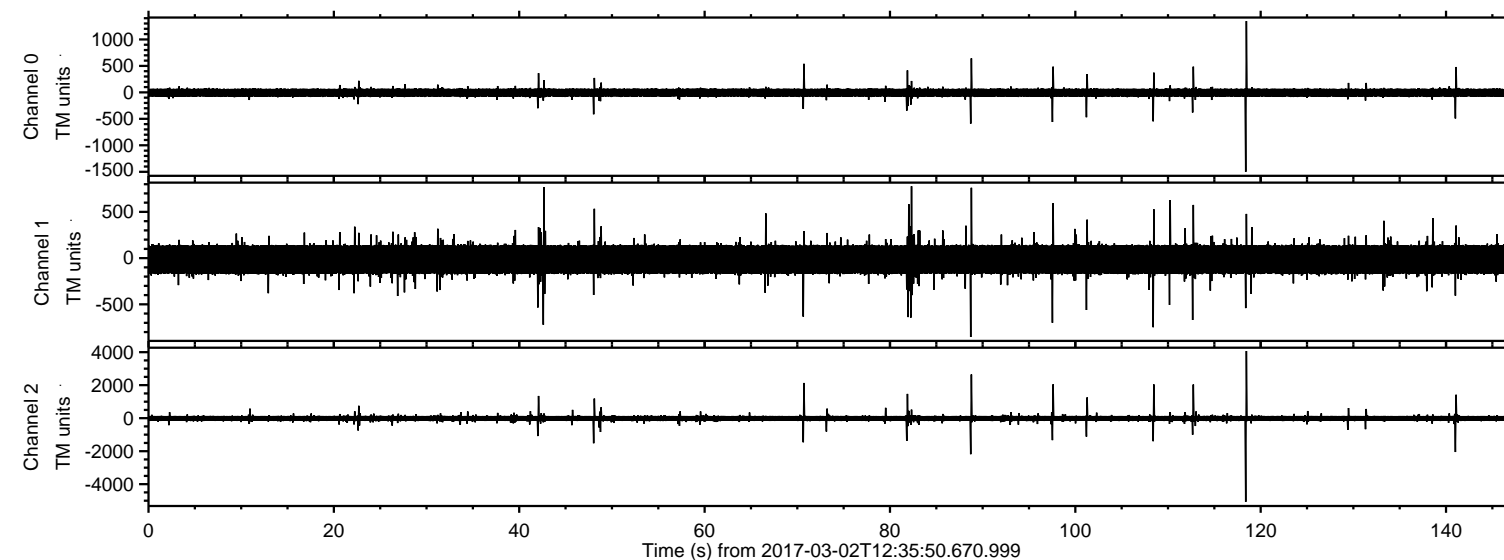

ELMAVAN 3D WAVEFORMS (Measured data sampled at 50 kHz) 51000 packets of 144 samples from 2017-03-02T12:35:50.670.999. Part 119/147

Processed Thu Mar 2 13:43:31 2017 by ELM ver.2012-10-06 from 001__elm20170302_123549__dat00.bin

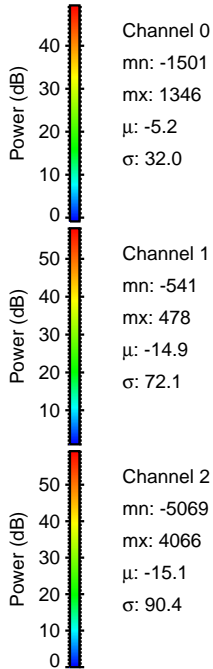
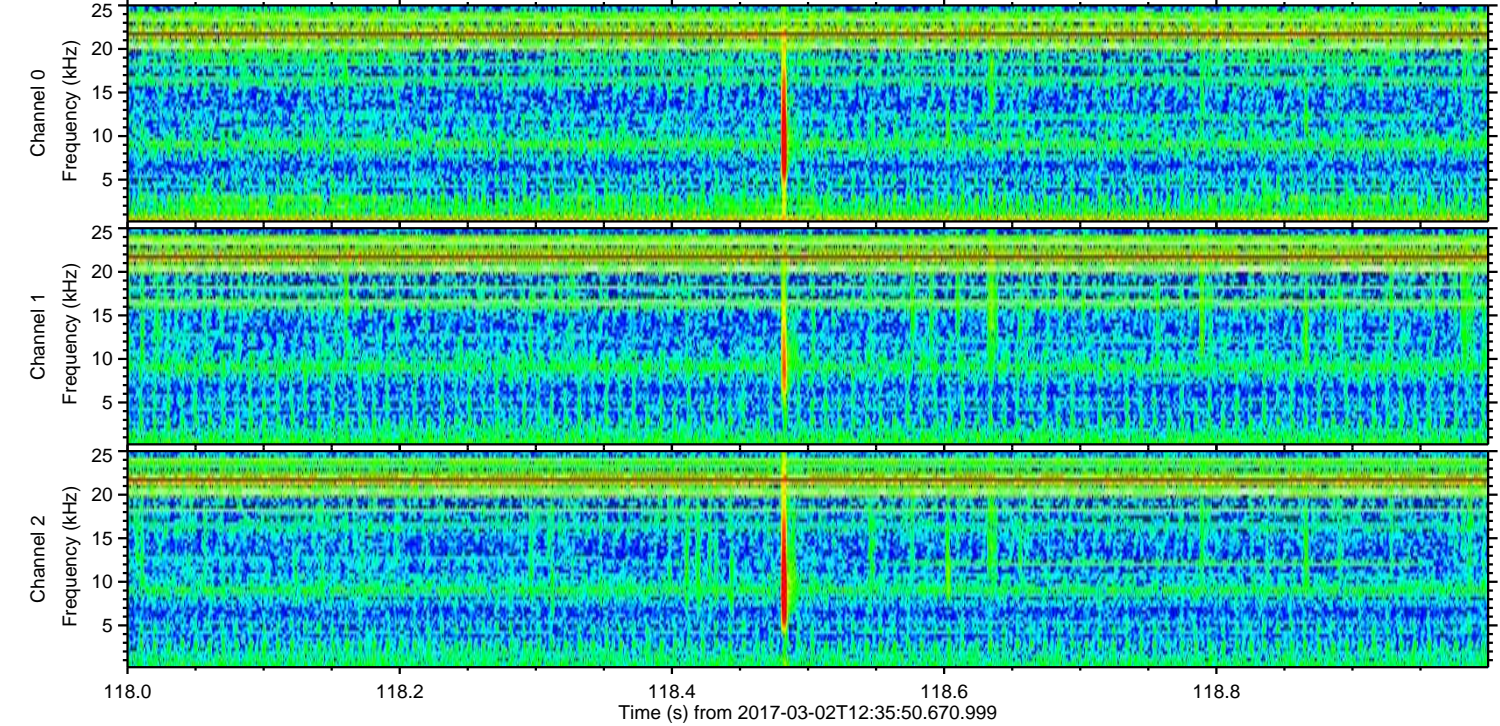
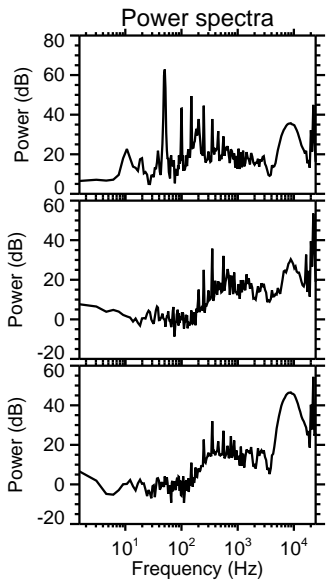
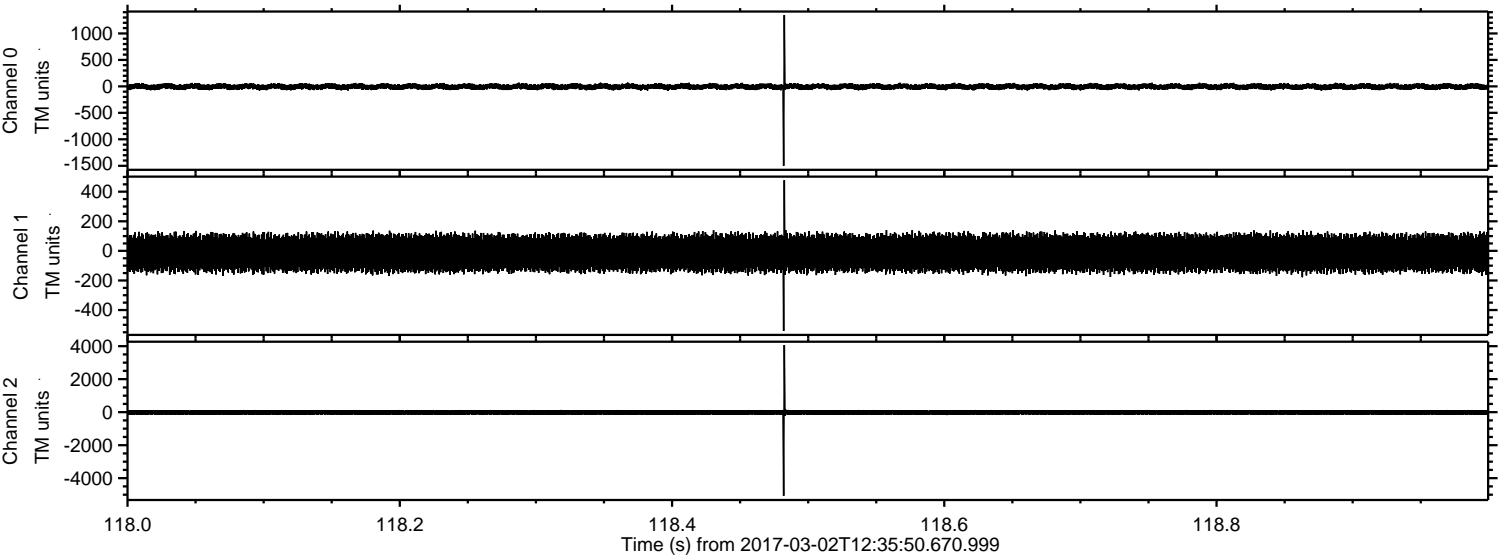

Processed Thu Mar 2 13:43:32 2017 by ELM ver.2012-10-06 from 001__elm20170302_123549__dat00.bin

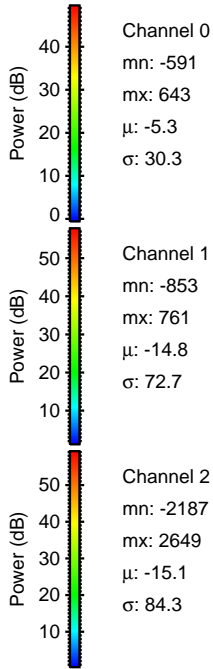
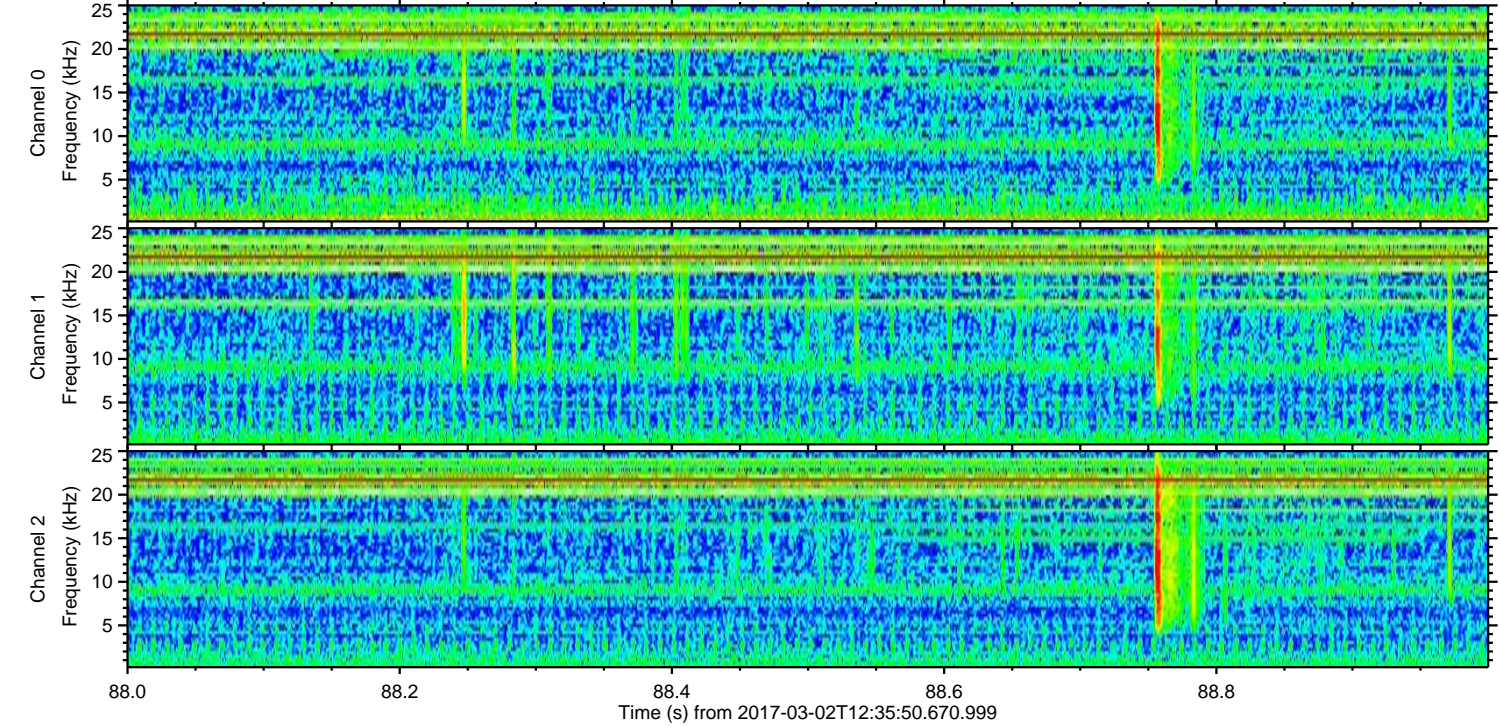
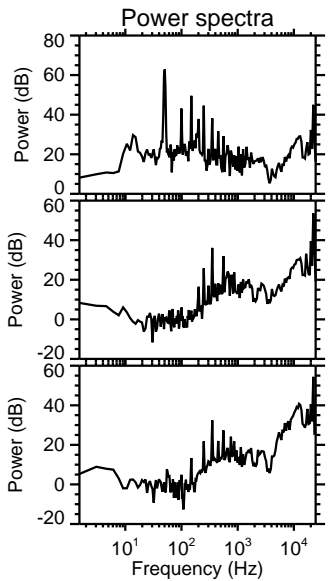
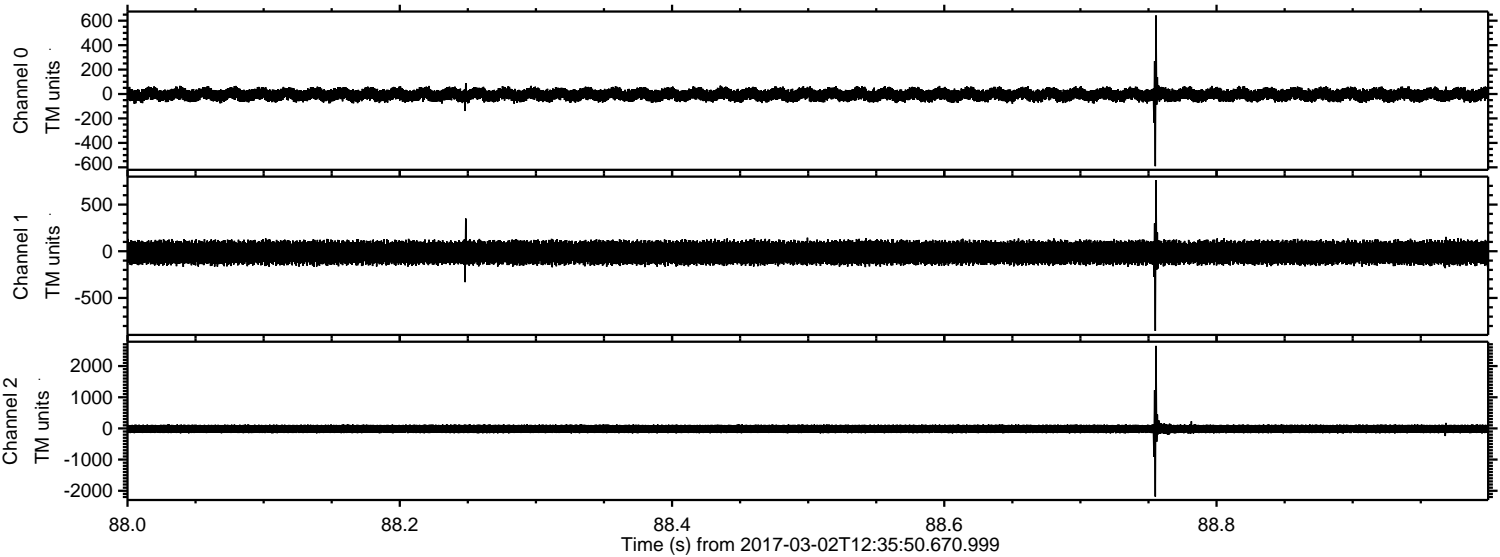

Processed Thu Mar 2 13:43:33 2017 by ELM ver.2012-10-06 from 001__elm20170302_123549__dat00.bin

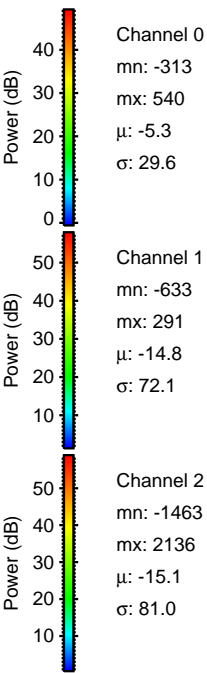
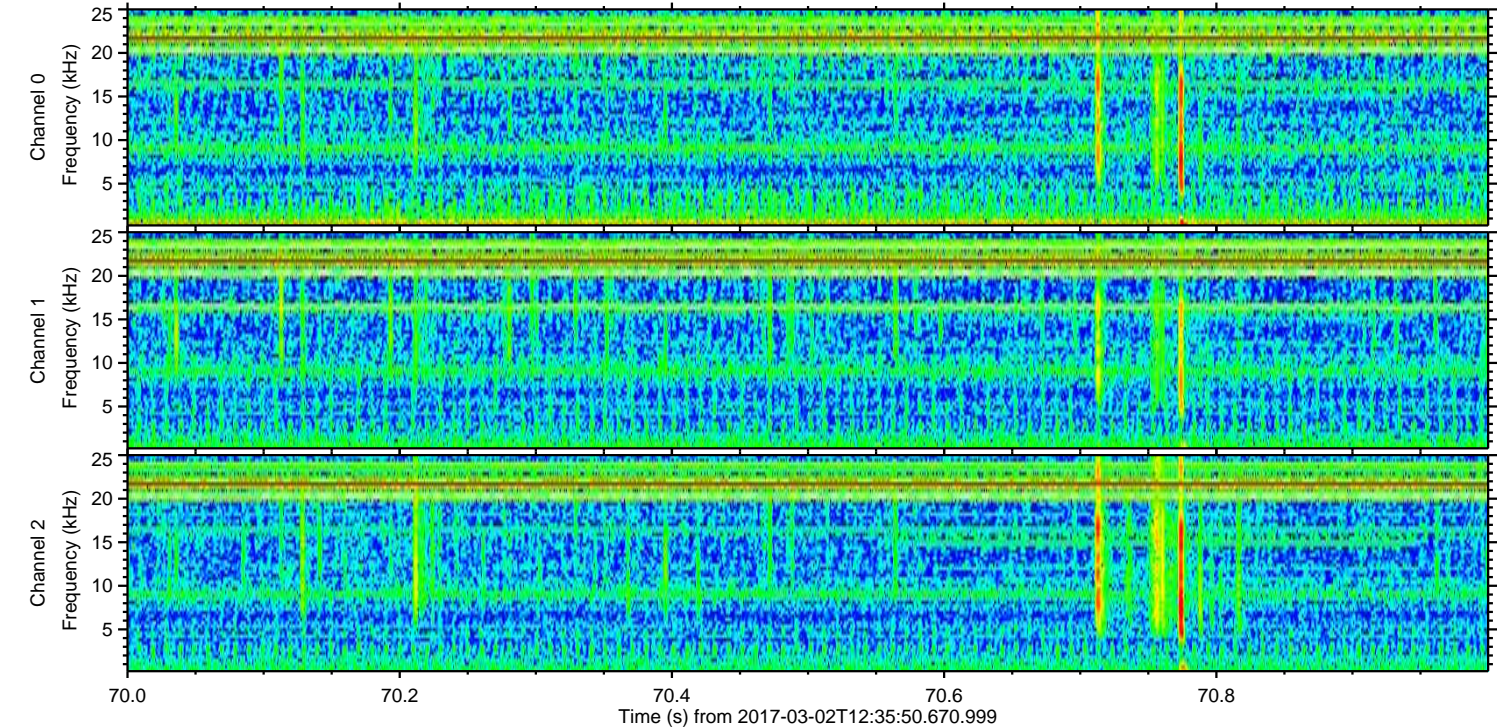
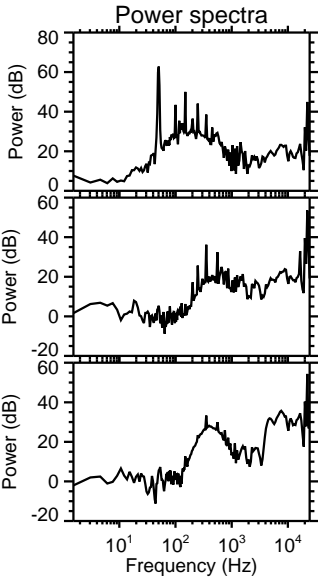
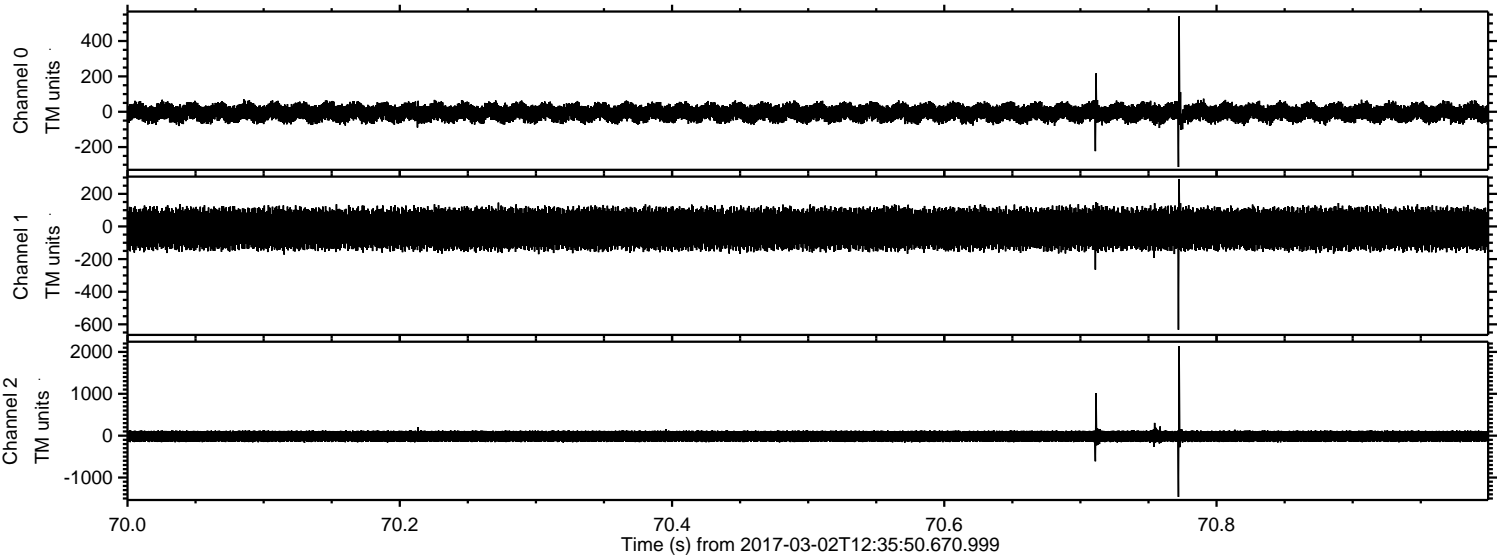

ELMAVAN 3D WAVEFORMS (Measured data sampled at 50 kHz) 51000 packets of 144 samples from 2017-03-02T12:35:50.670.999. Part 142/147

Processed Thu Mar 2 13:43:34 2017 by ELM ver.2012-10-06 from 001__elm20170302_123549__dat00.bin

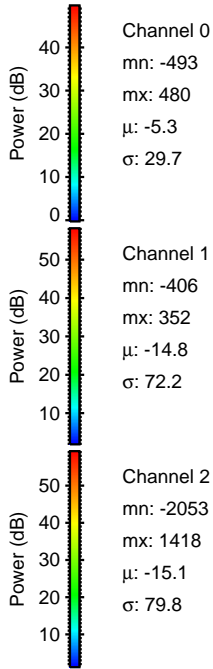
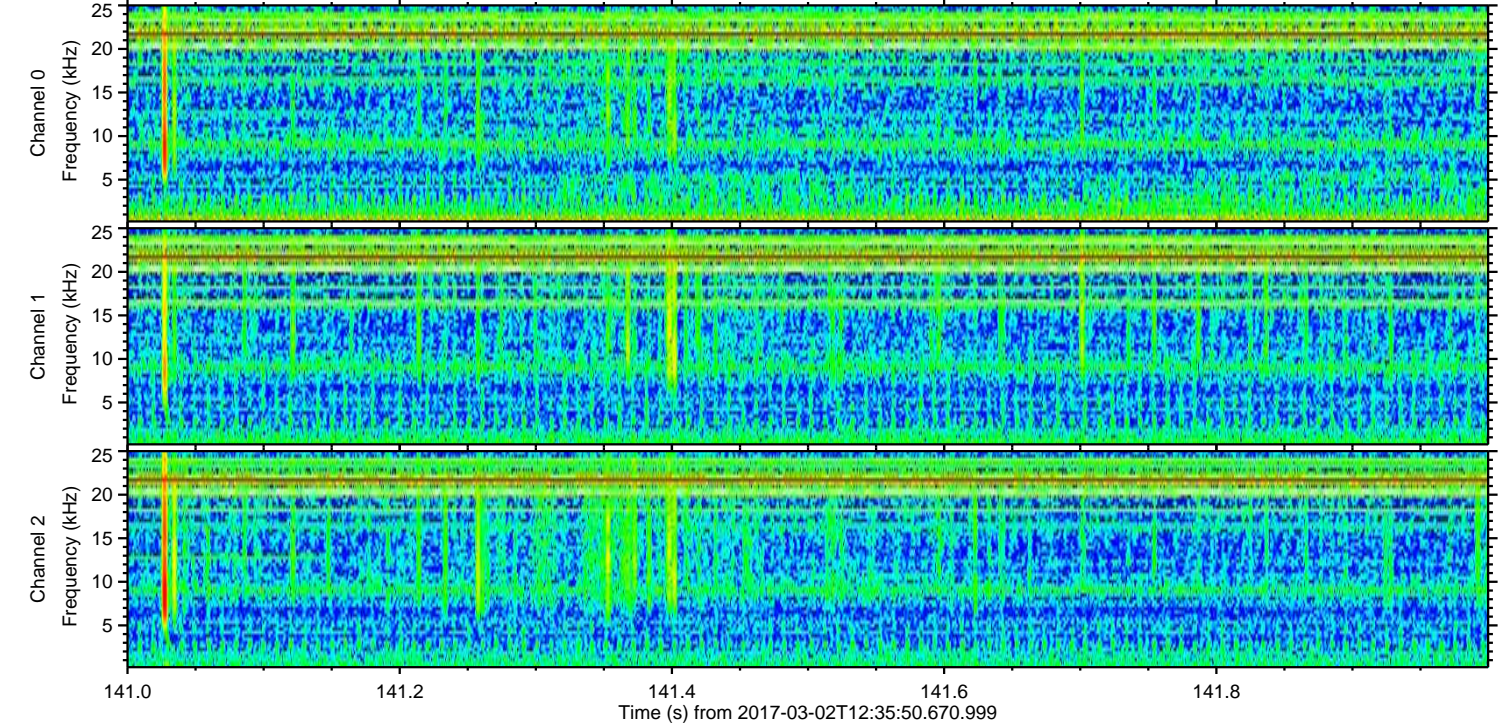
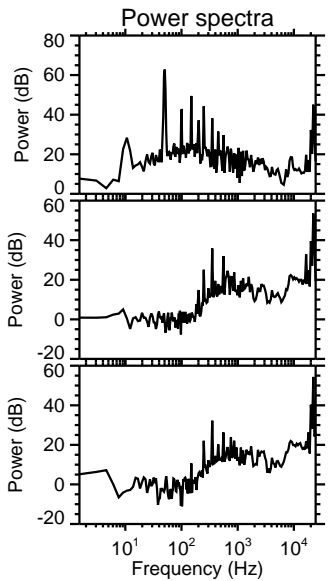
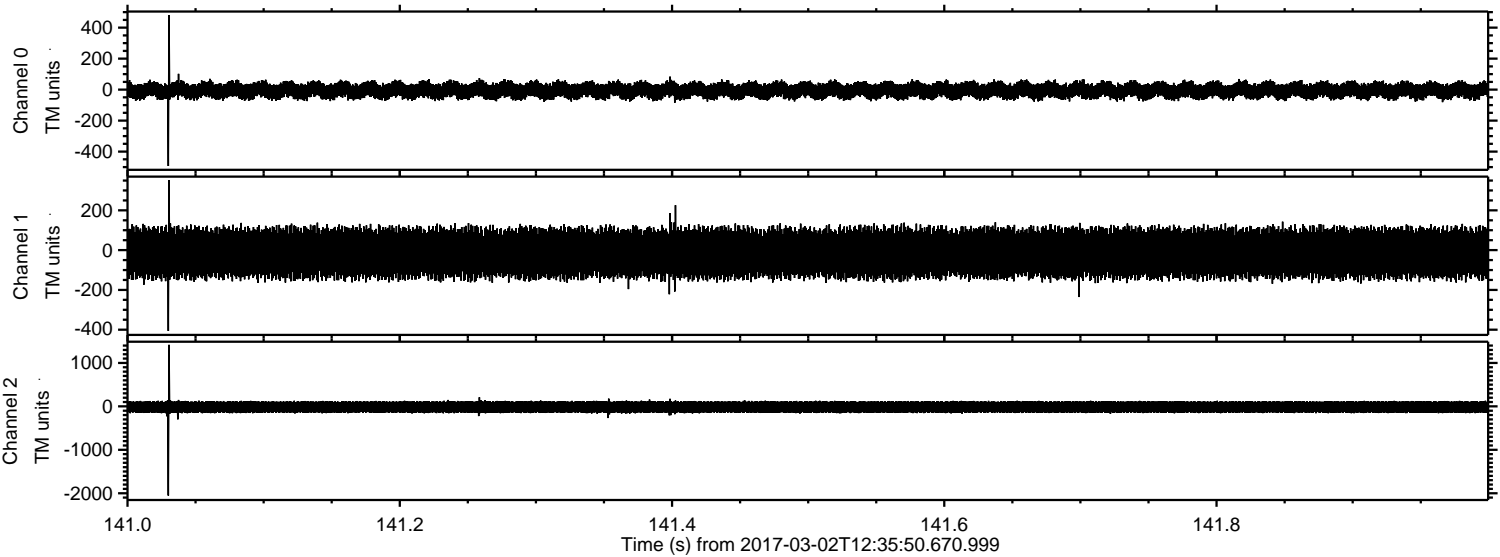

Processed Thu Mar 2 13:43:35 2017 by ELM ver.2012-10-06 from 001__elm20170302_123549__dat00.bin

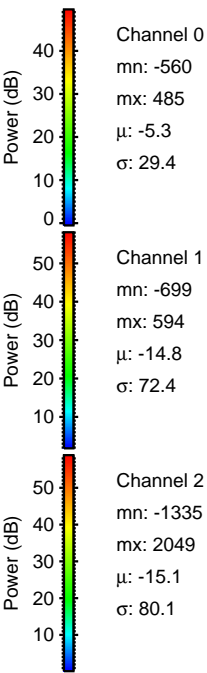
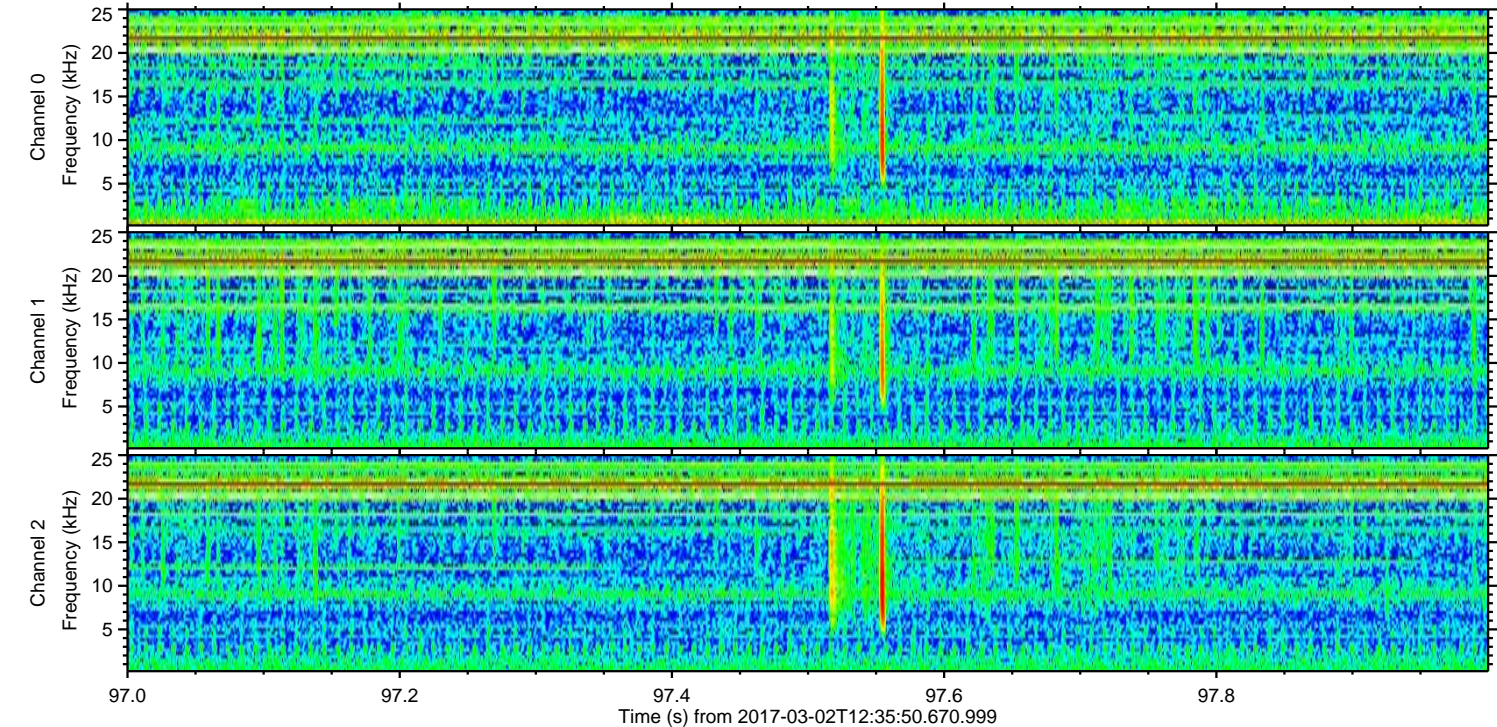
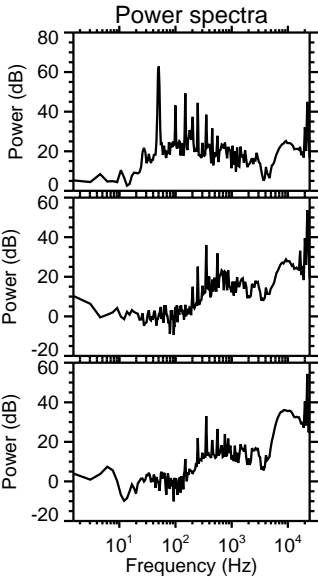
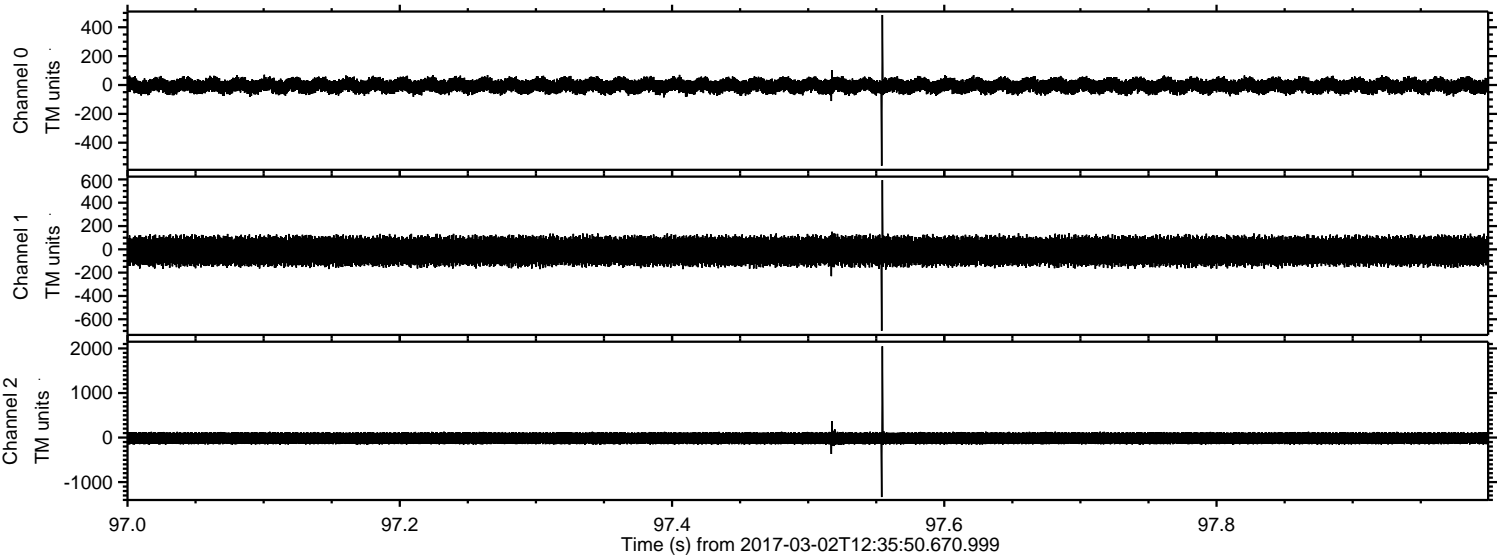

ELMAVAN 3D WAVEFORMS (Measured data sampled at 50 kHz) 51000 packets of 144 samples from 2017-03-02T12:35:50.670.999. Part 109/147

Processed Thu Mar 2 13:43:36 2017 by ELM ver.2012-10-06 from 001__elm20170302_123549__dat00.bin

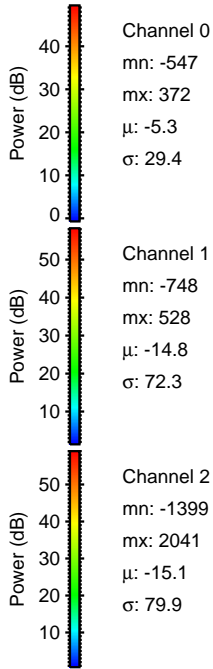
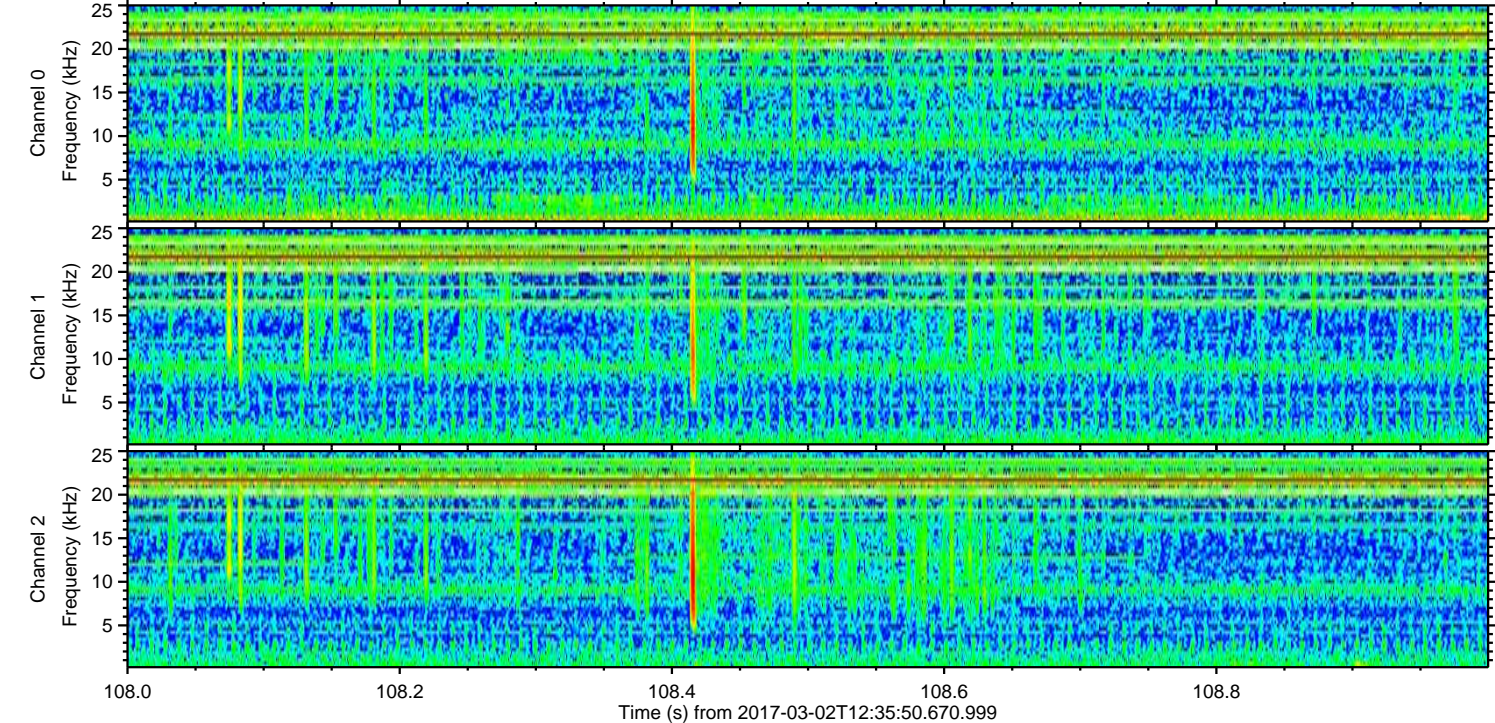
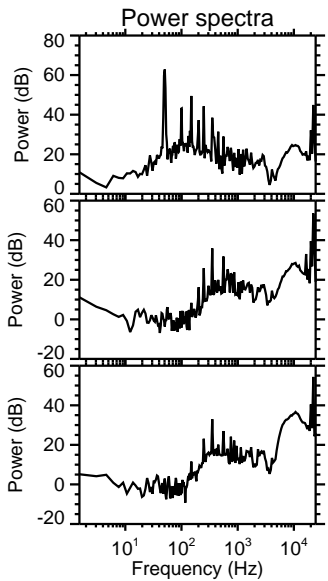
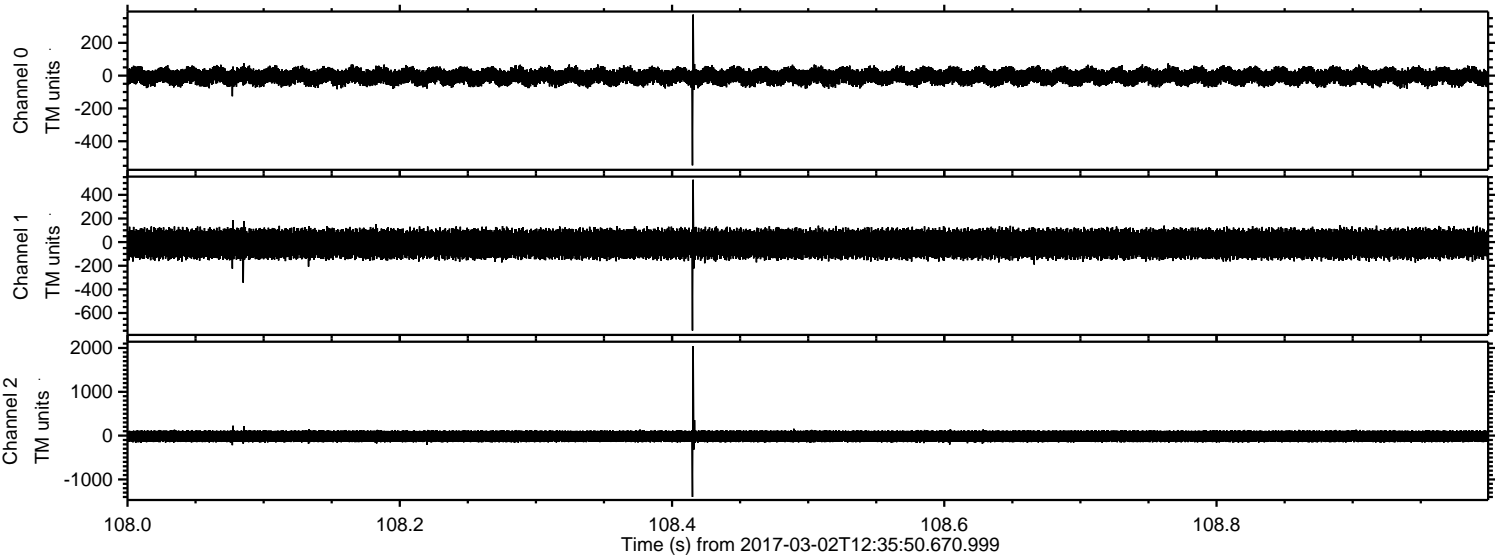

ELMAVAN 3D WAVEFORMS (Measured data sampled at 50 kHz) 51000 packets of 144 samples from 2017-03-02T12:35:50.670.999. Part 113/147

Processed Thu Mar 2 13:43:37 2017 by ELM ver.2012-10-06 from 001__elm20170302_123549__dat00.bin

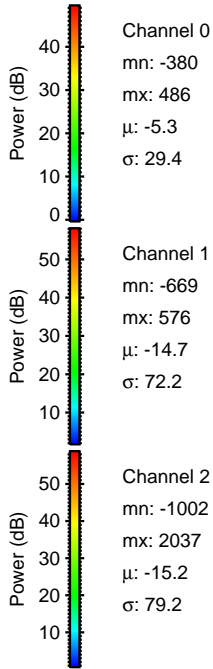
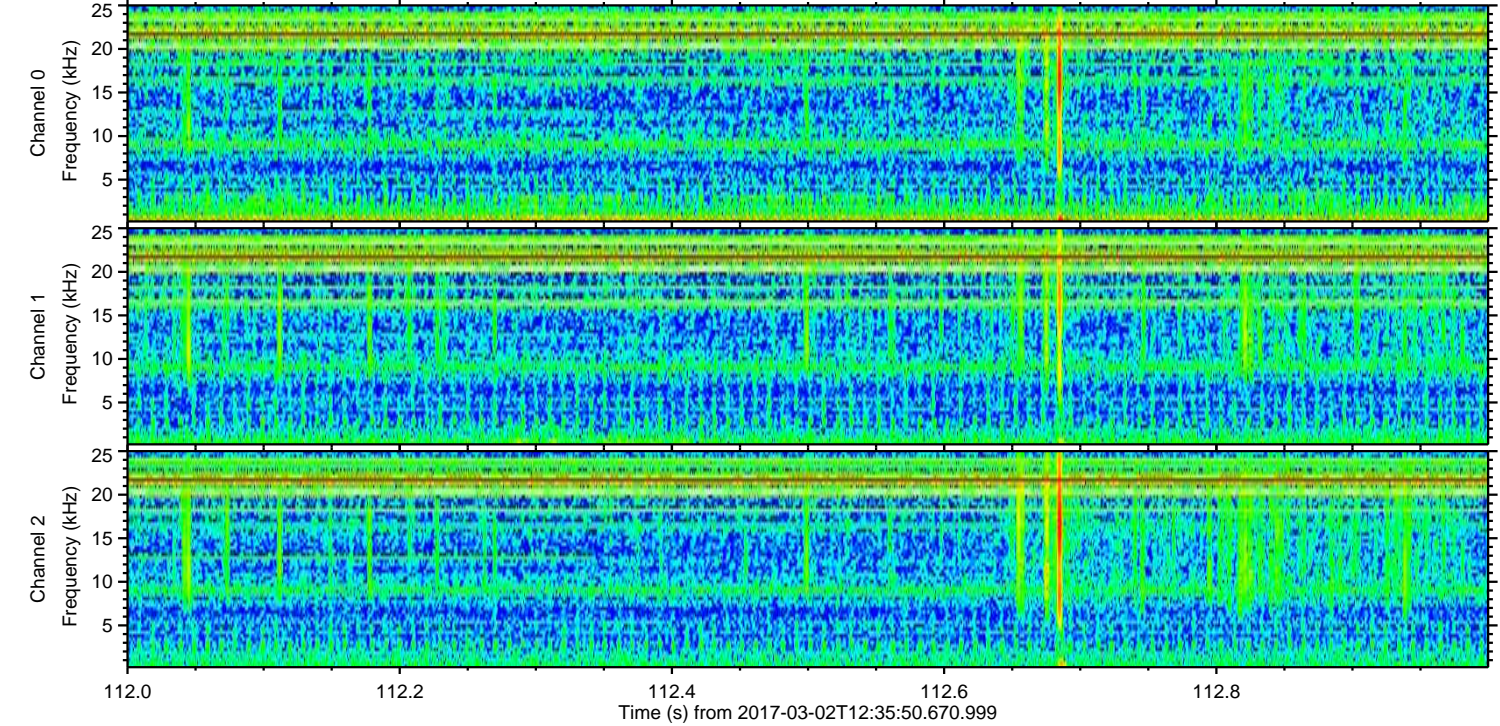
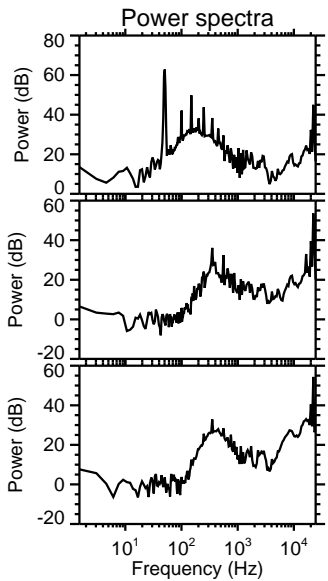
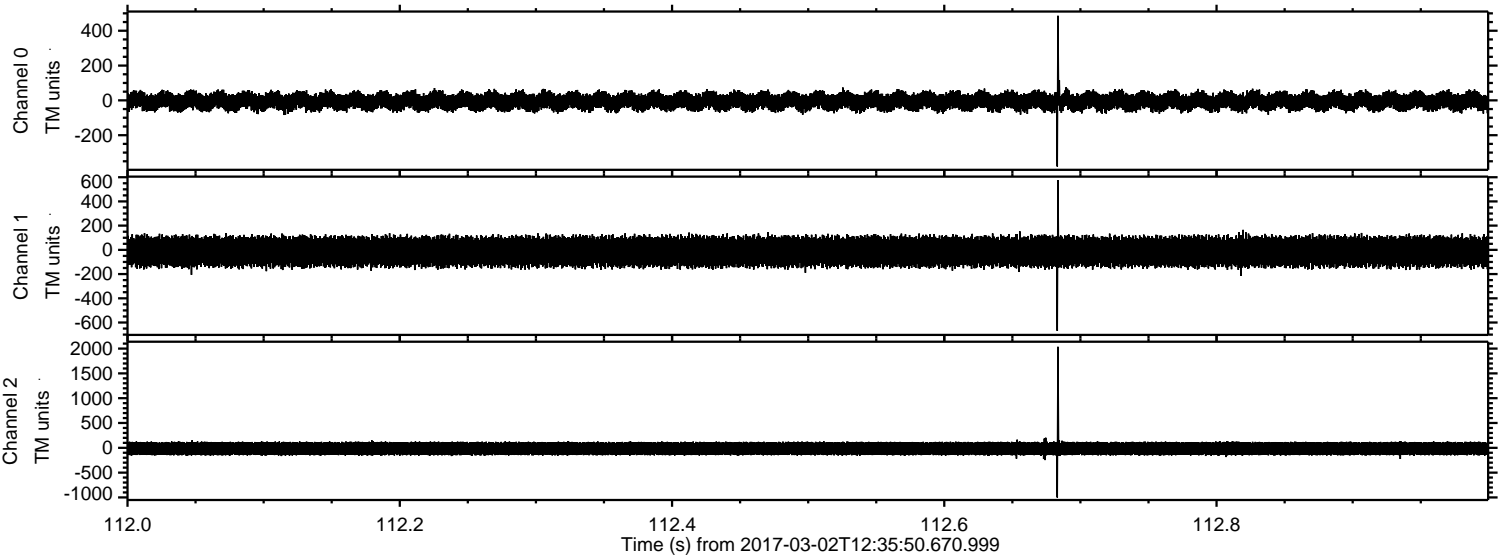

Processed Thu Mar 2 13:43:38 2017 by ELM ver.2012-10-06 from 001__elm20170302_123549__dat00.bin

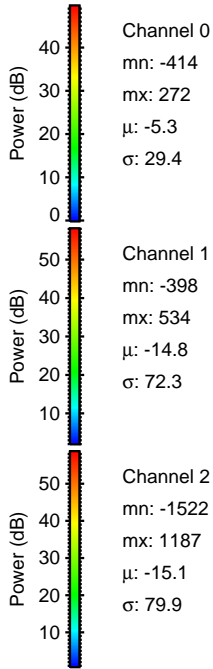
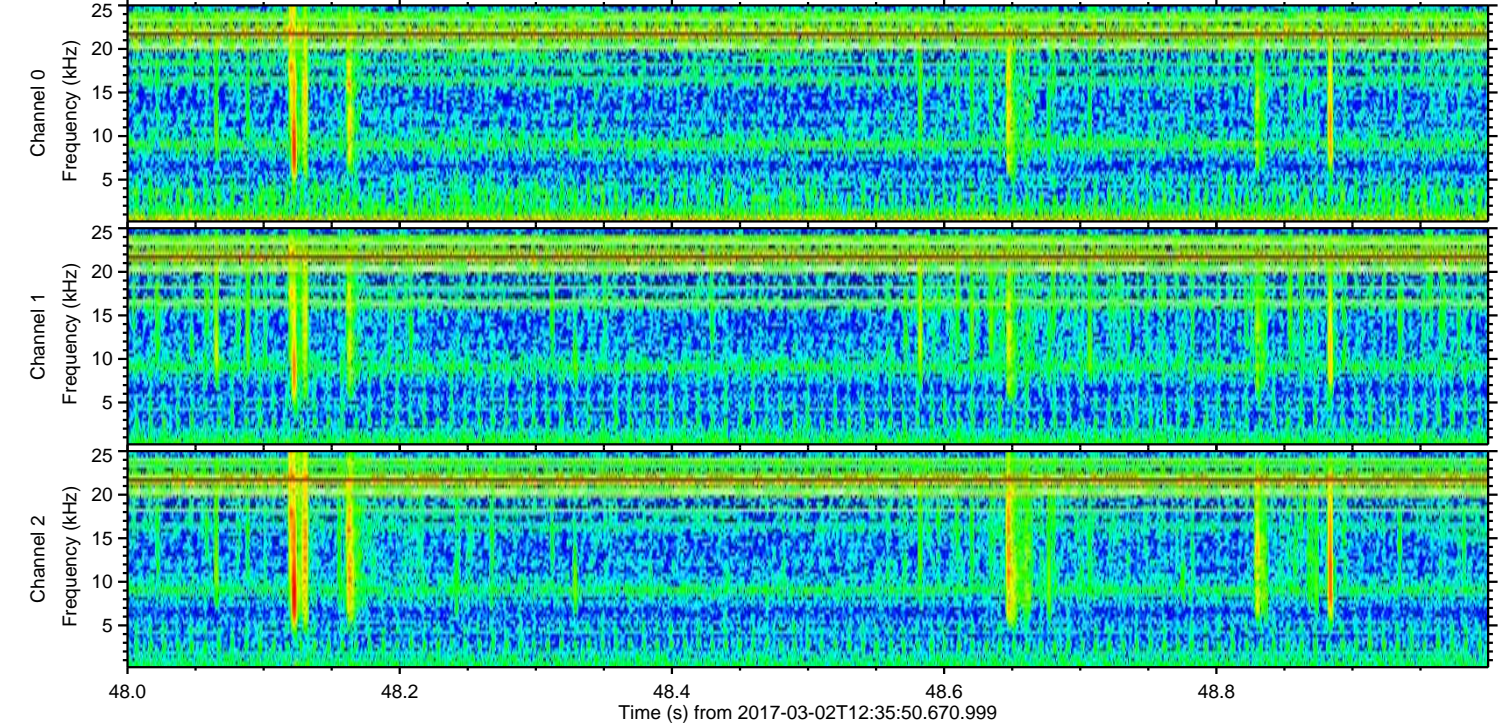
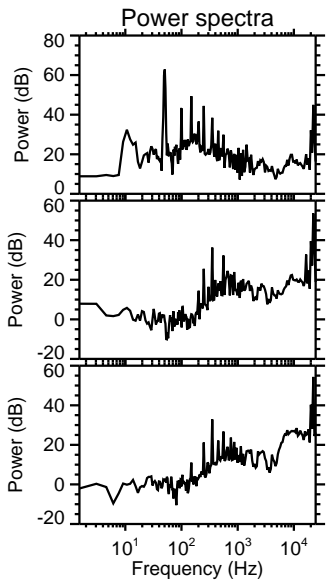
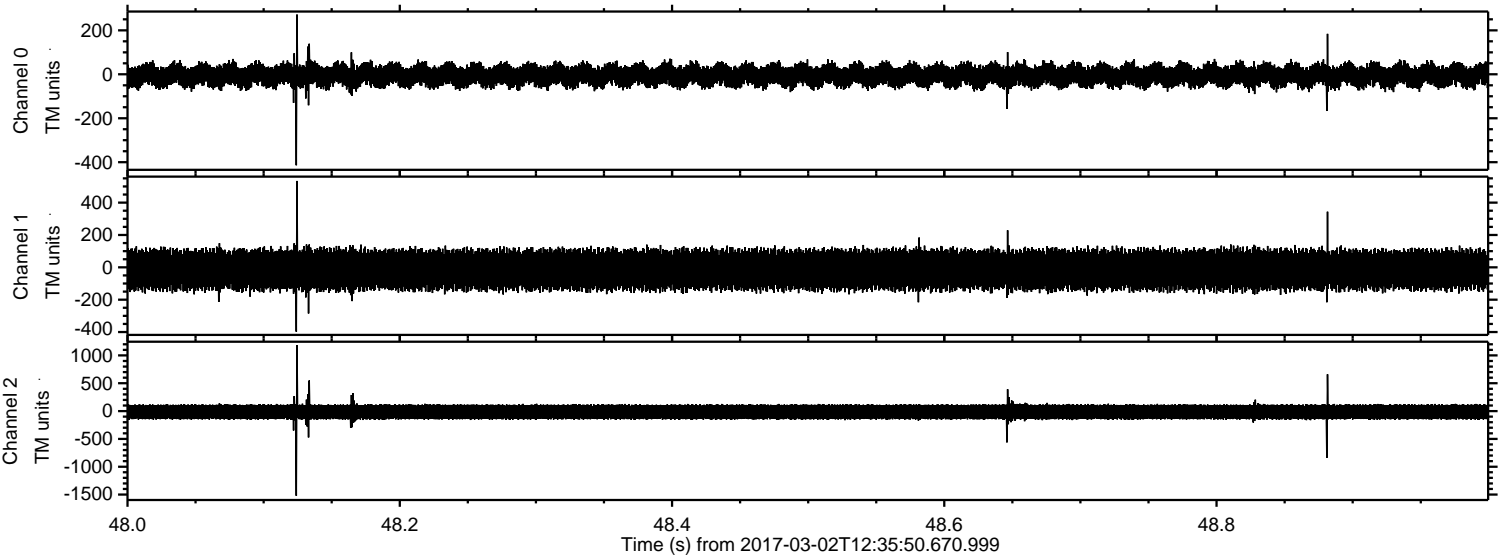

Processed Thu Mar 2 13:43:39 2017 by ELM ver.2012-10-06 from 001__elm20170302_123549__dat00.bin

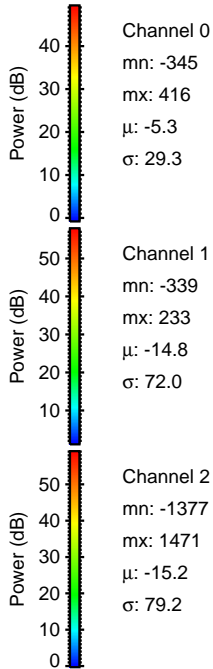
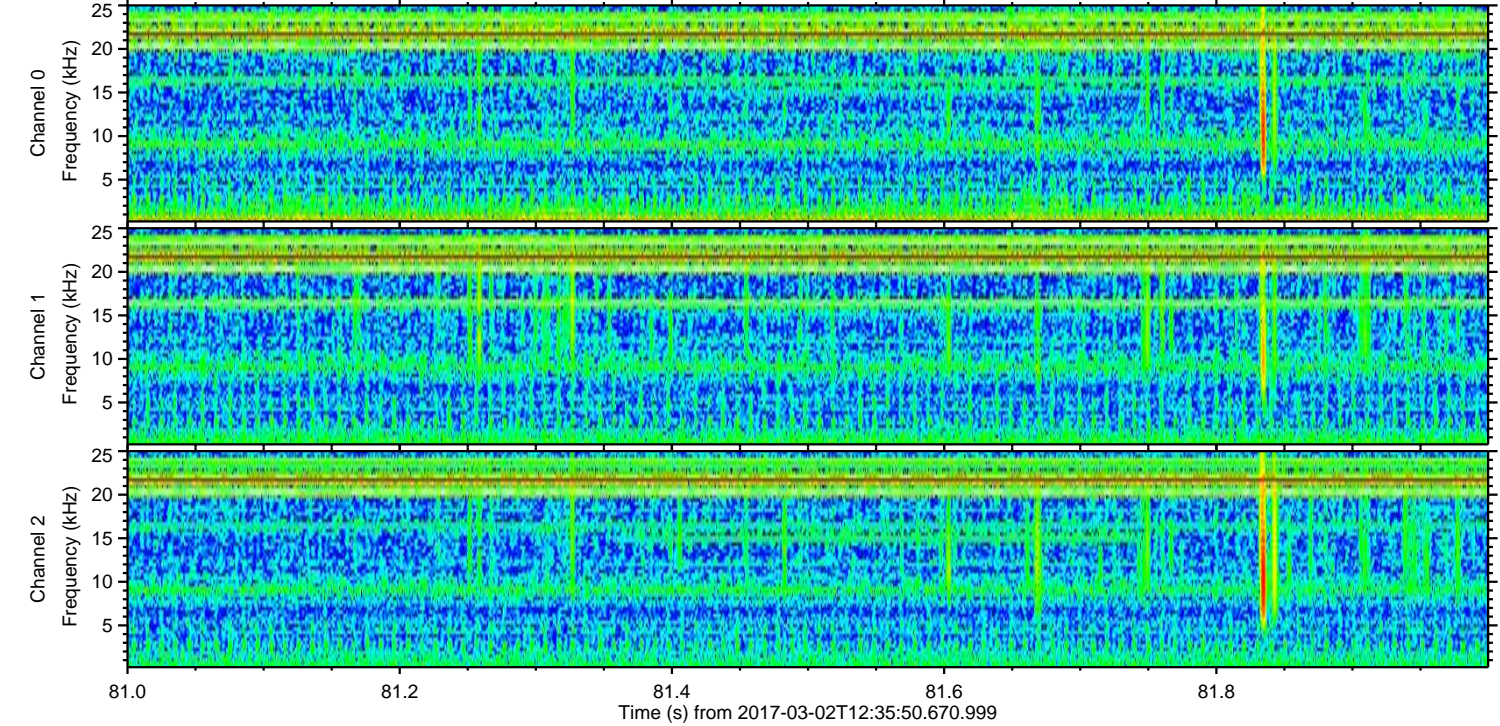
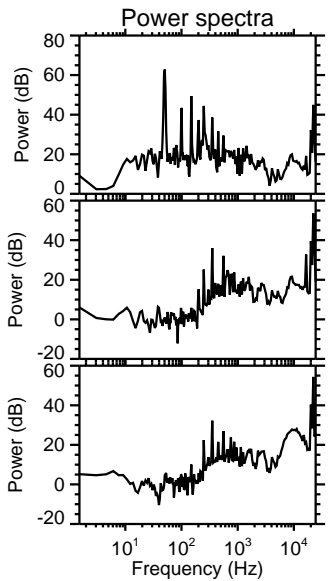
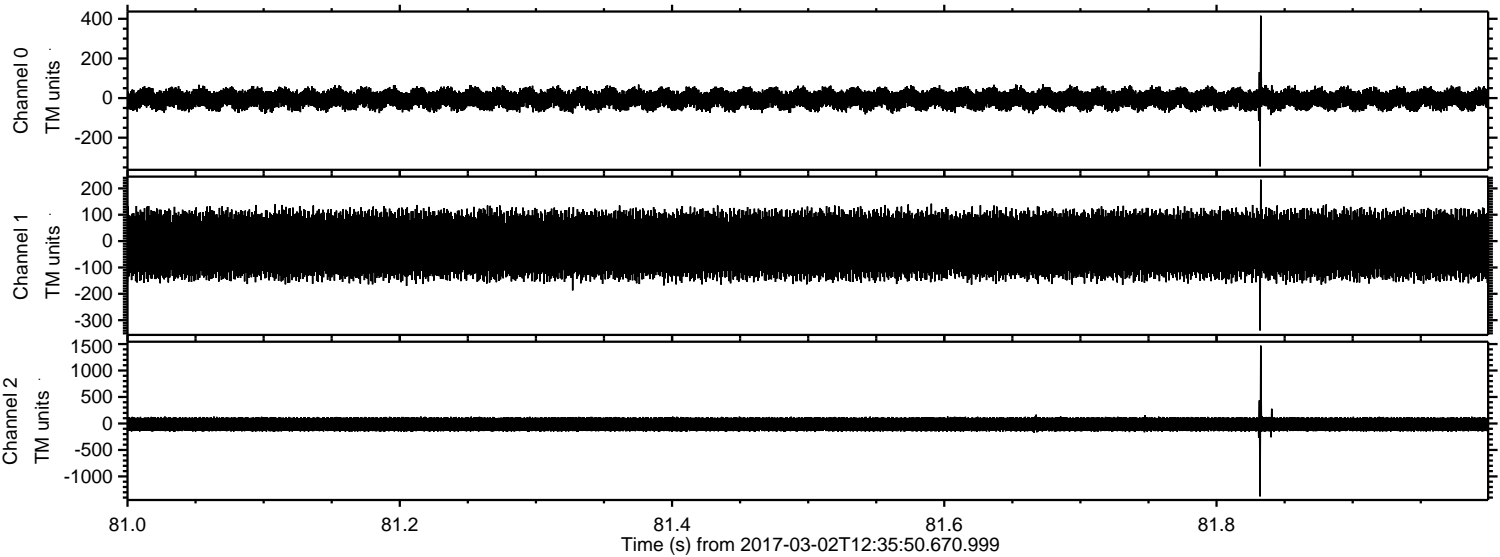

Channel 0
mn: -345
mx: 416
 μ : -5.3
 σ : 29.3

Channel 1
mn: -339
mx: 233
 μ : -14.8
 σ : 72.0

Channel 2
mn: -1377
mx: 1471
 μ : -15.2
 σ : 79.2

