

# ELMAVAN 3D WAVEFORMS (Measured data sampled at 50 kHz) 51000 packets of 144 samples from 2017-03-02T11:40:48.315.999.

Processed Thu Mar 2 12:48:11 2017 by ELM ver.2012-10-06 from 001\_\_elm20170302\_114047\_\_dat00.bin

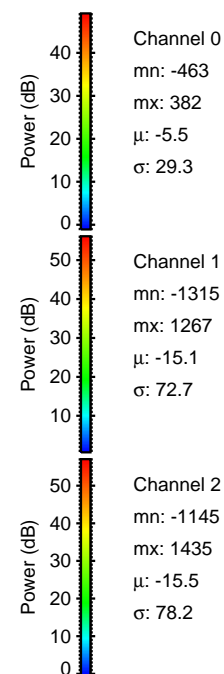

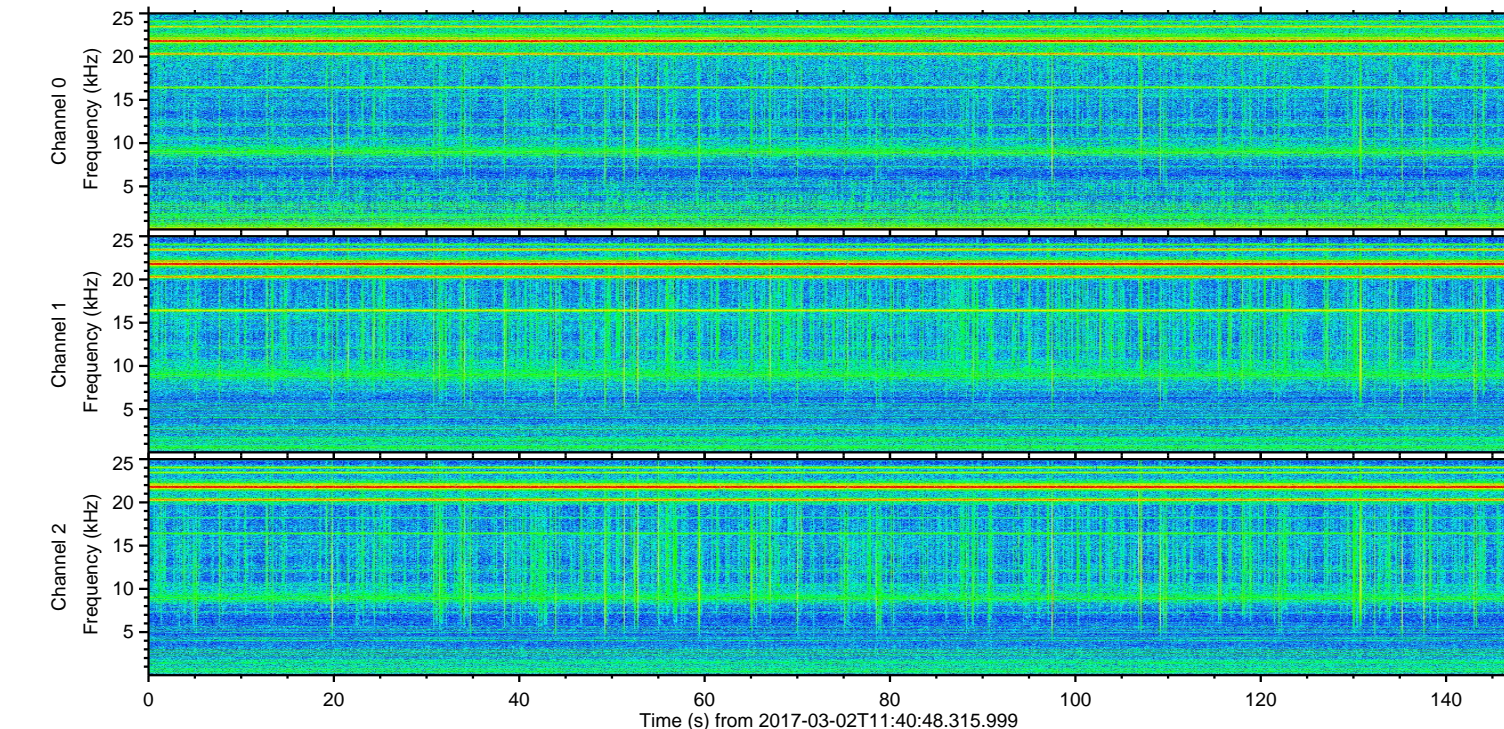
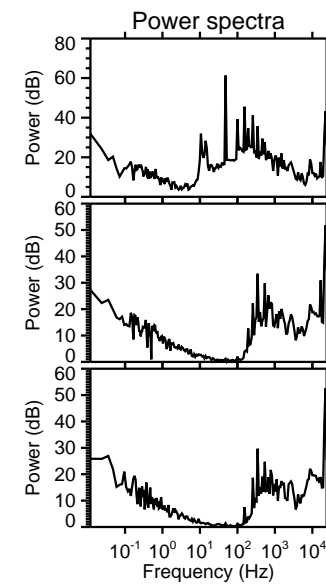
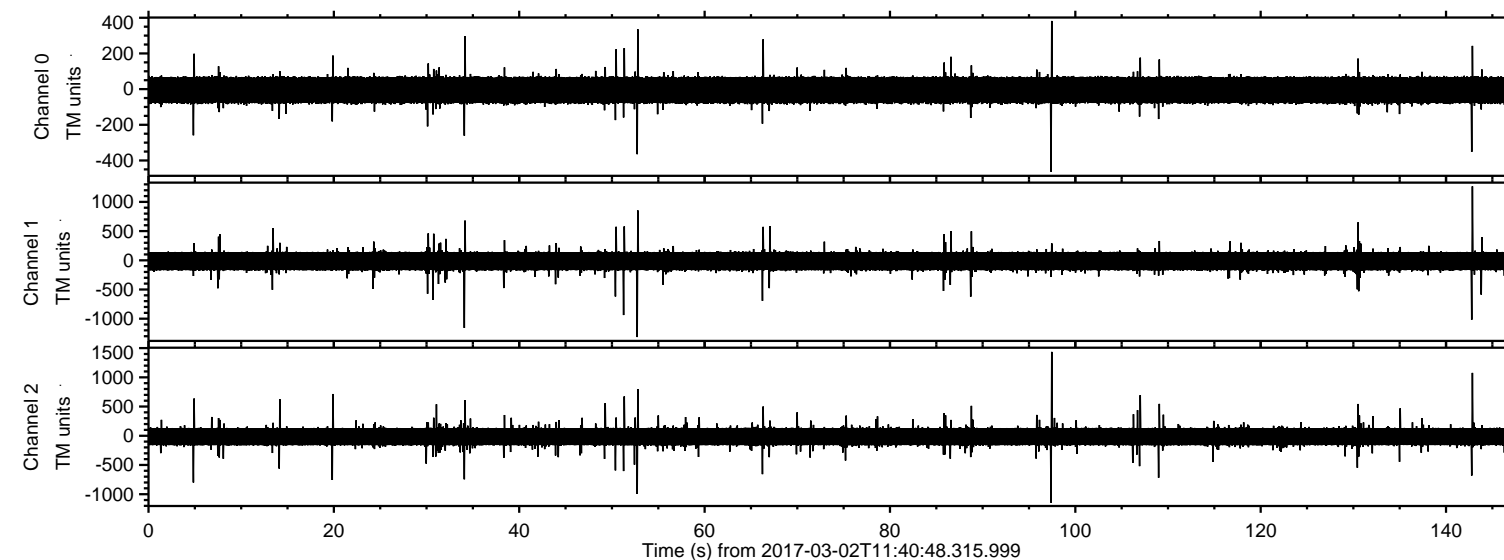

Processed Thu Mar 2 12:48:26 2017 by ELM ver.2012-10-06 from 001\_\_elm20170302\_114047\_\_dat00.bin

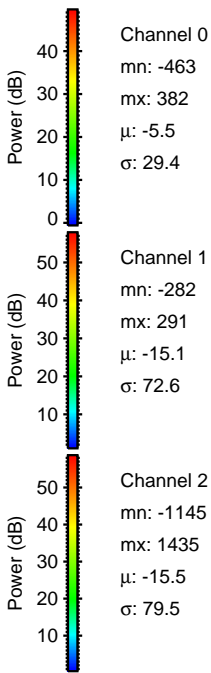
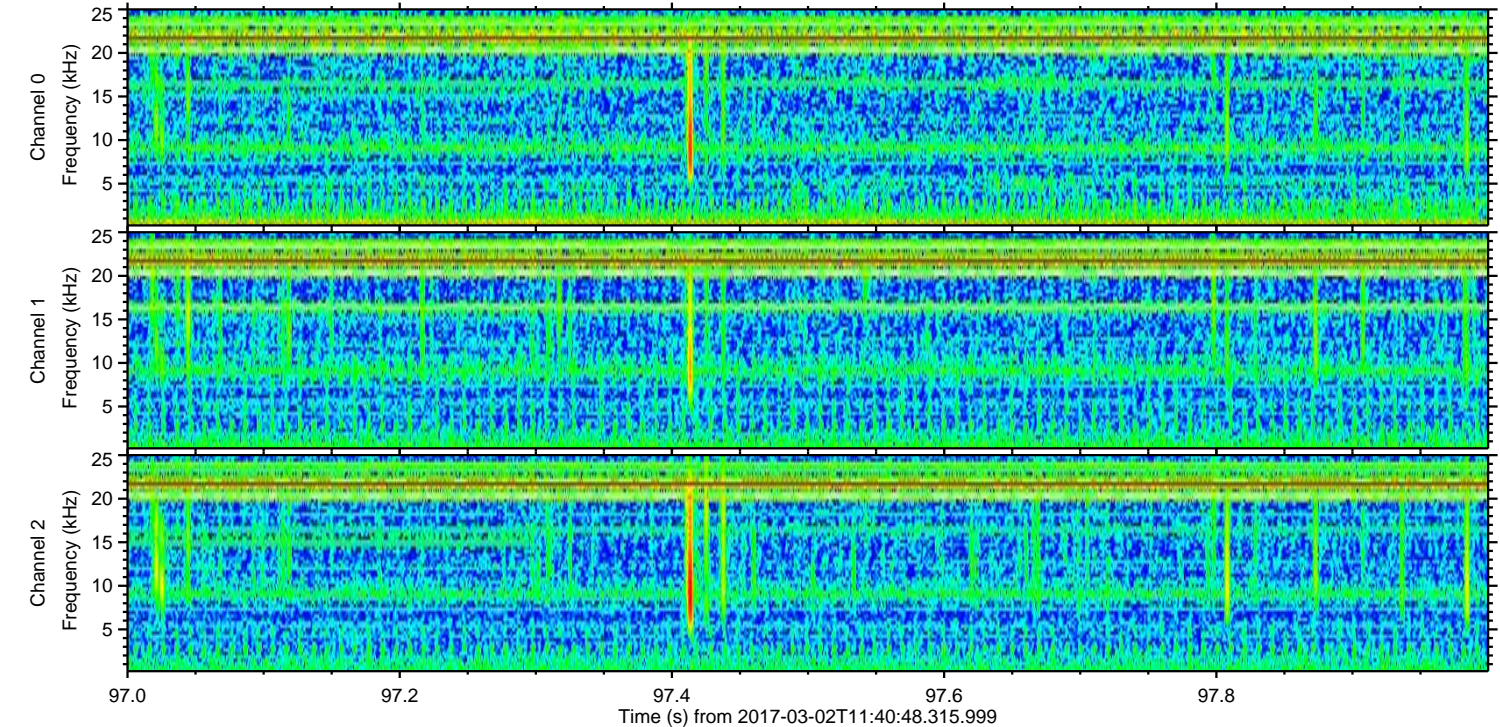
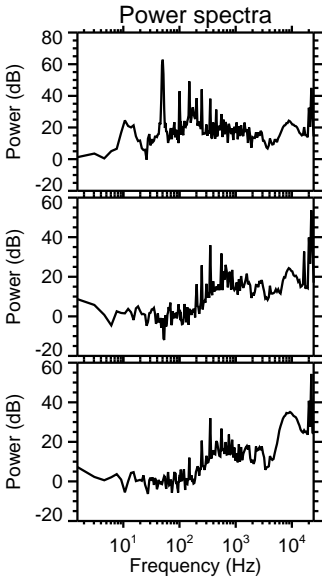
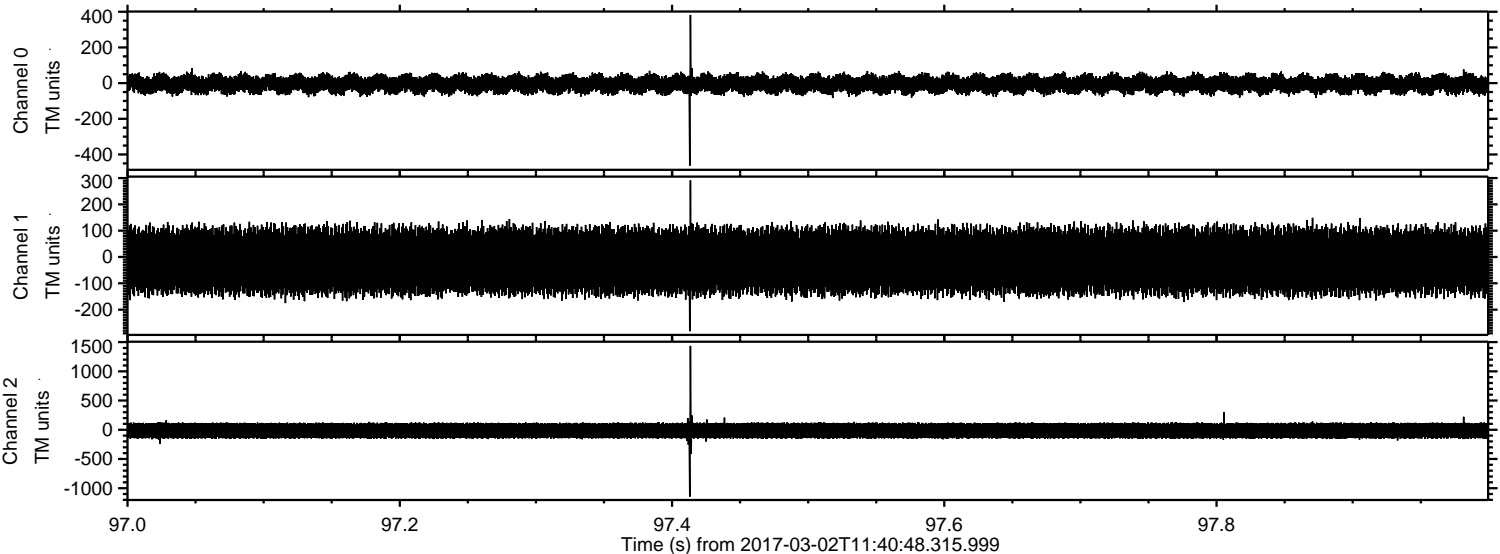



Processed Thu Mar 2 12:48:27 2017 by ELM ver.2012-10-06 from 001\_\_elm20170302\_114047\_\_dat00.bin

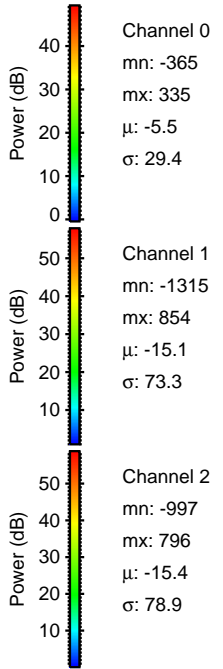
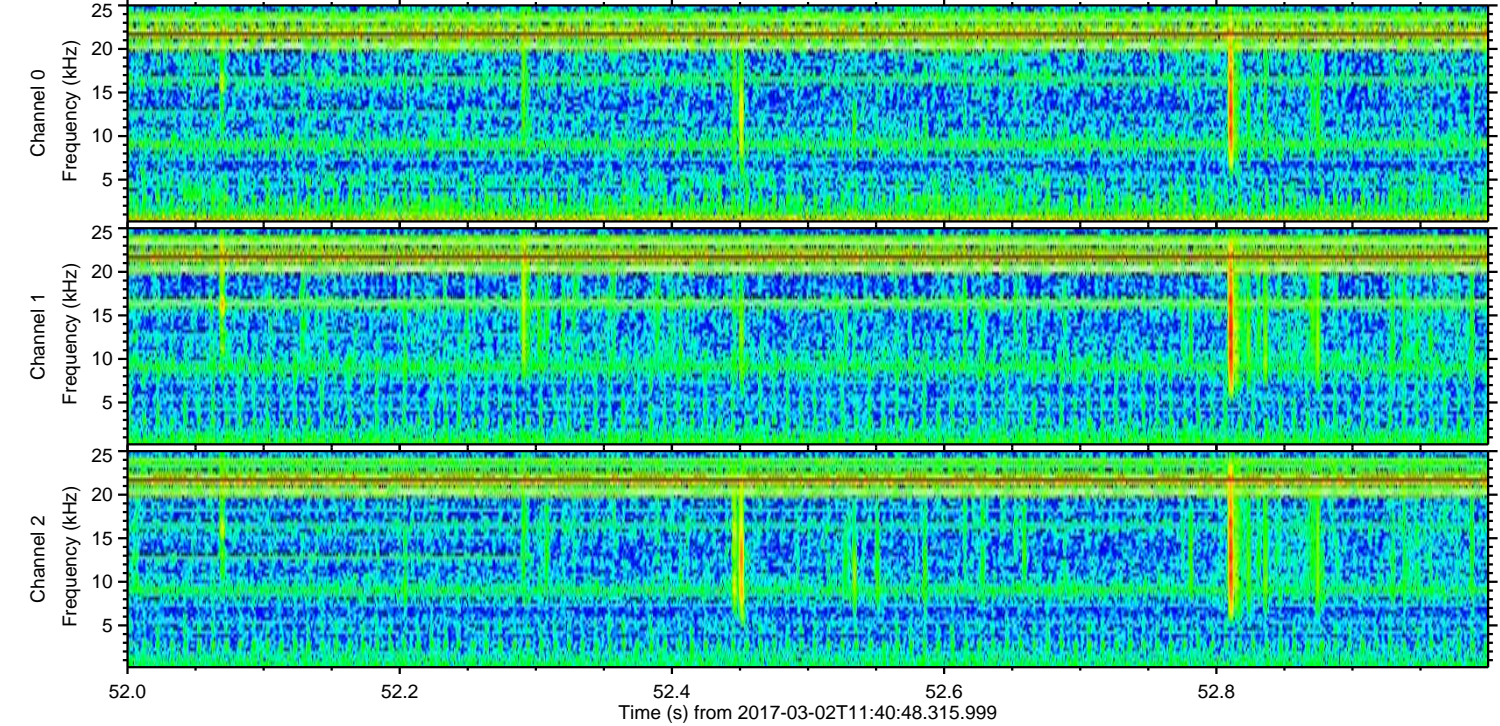
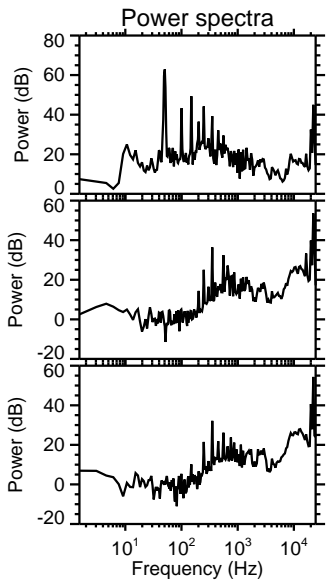
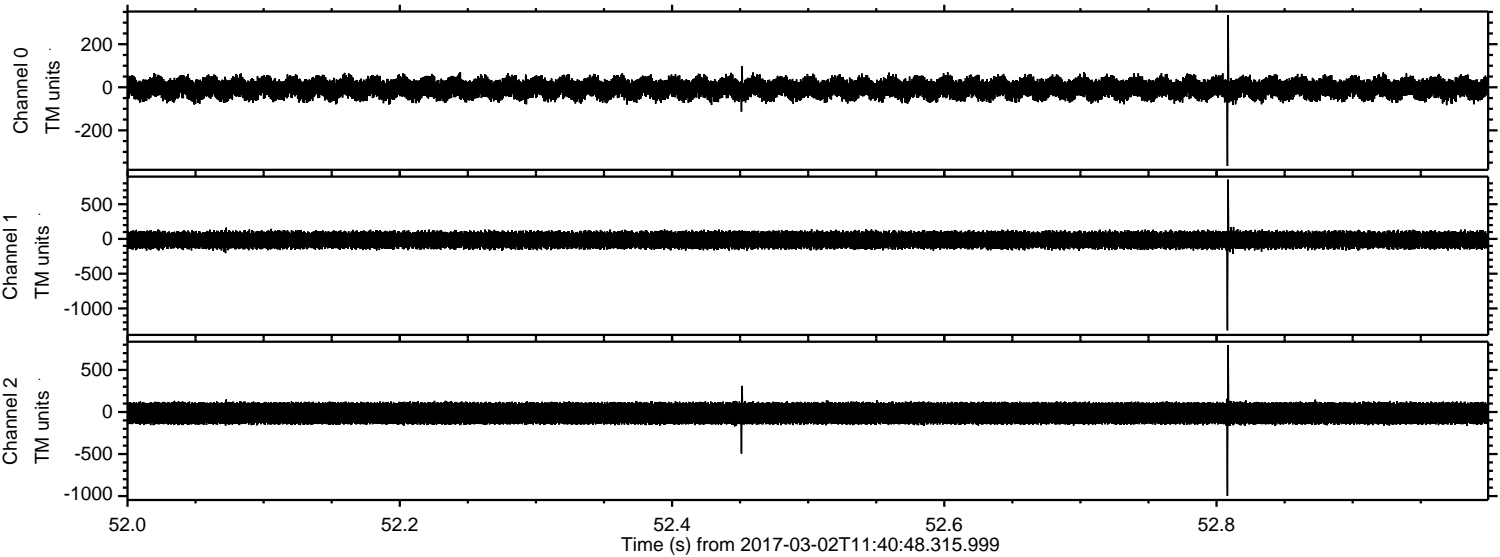



ELMAVAN 3D WAVEFORMS (Measured data sampled at 50 kHz) 51000 packets of 144 samples from 2017-03-02T11:40:48.315.999. Part 143/147

Processed Thu Mar 2 12:48:28 2017 by ELM ver.2012-10-06 from 001\_\_elm20170302\_114047\_\_dat00.bin

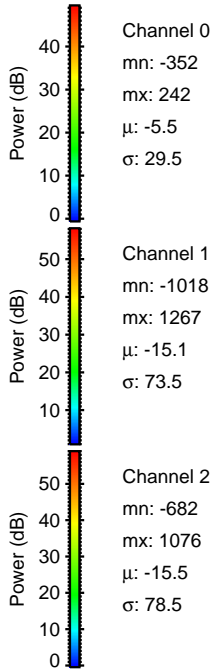
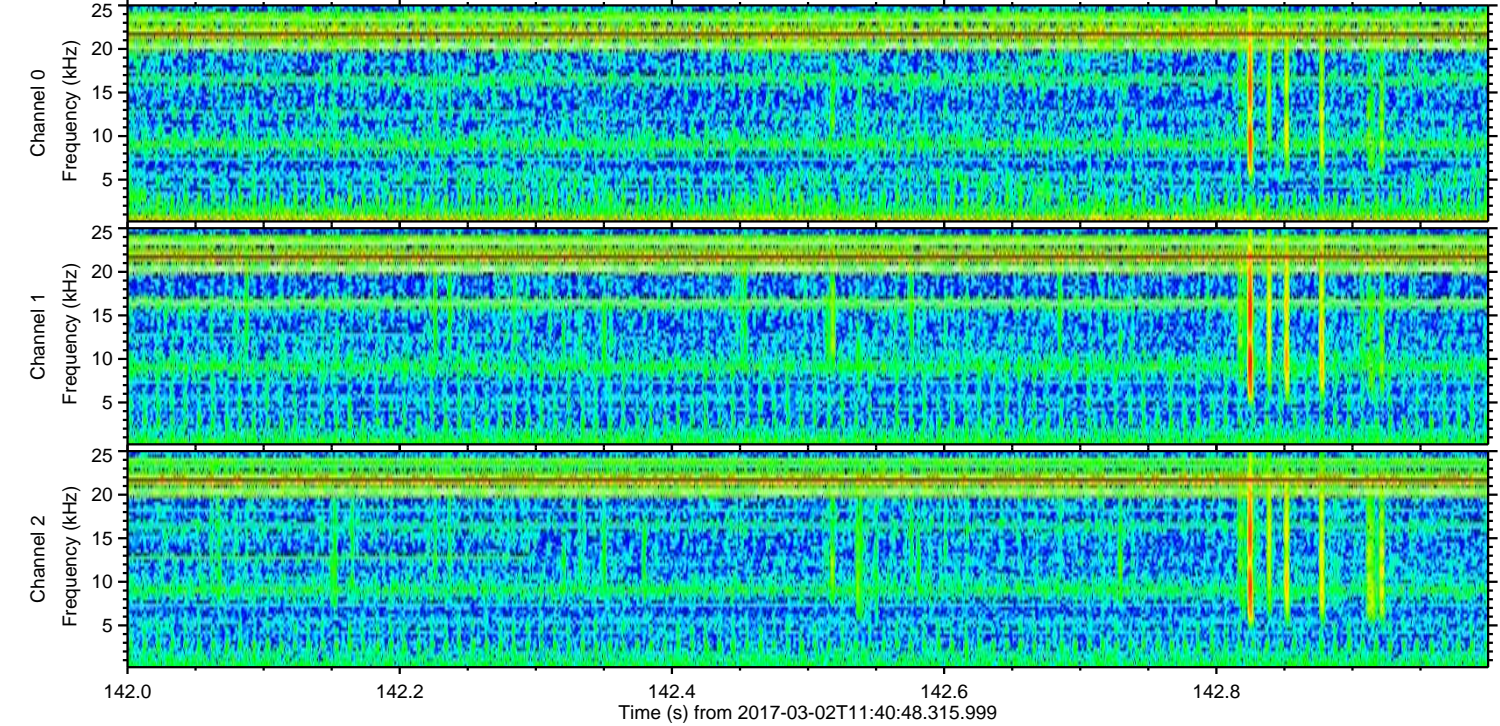
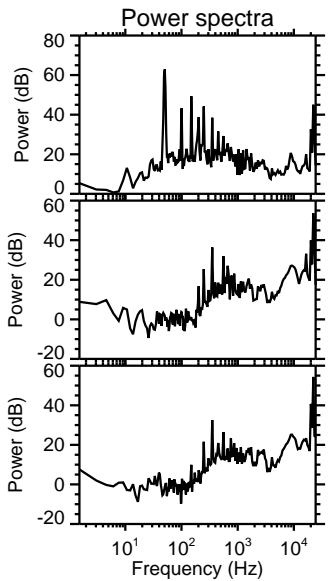
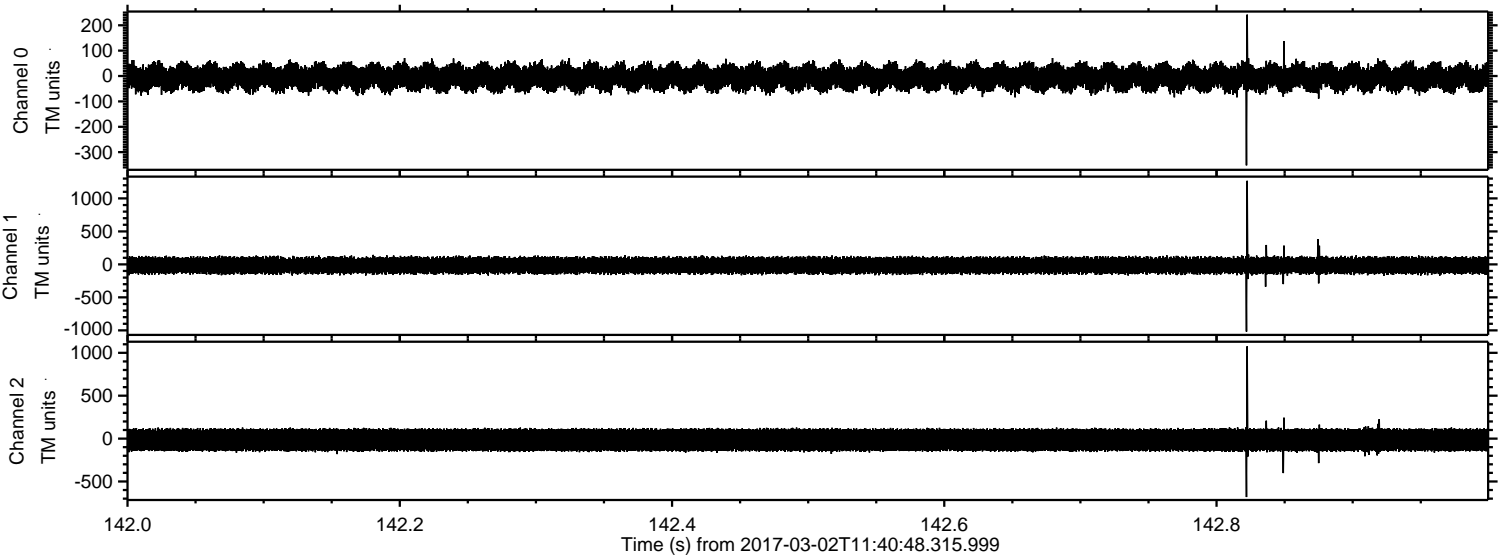



Processed Thu Mar 2 12:48:29 2017 by ELM ver.2012-10-06 from 001\_\_elm20170302\_114047\_\_dat00.bin

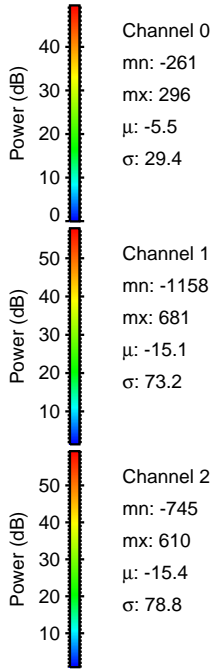
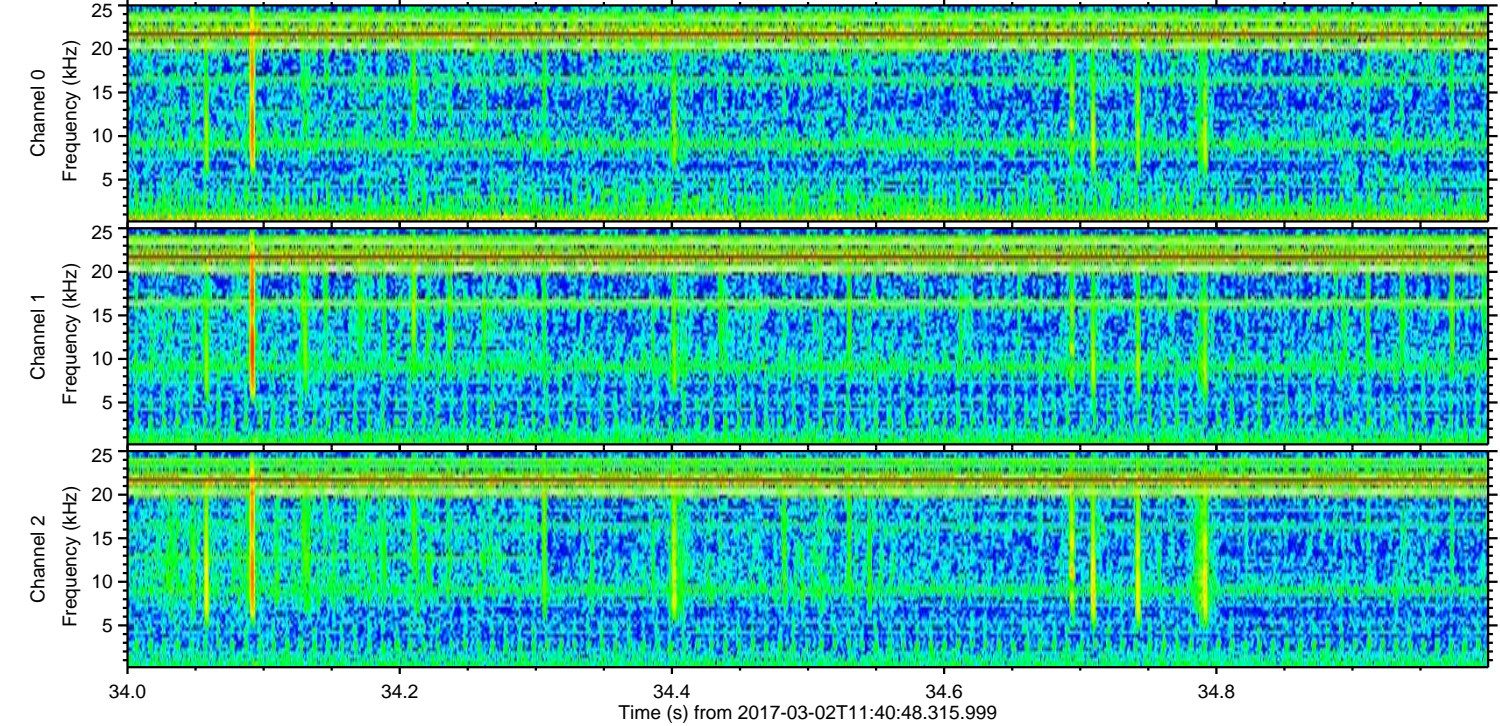
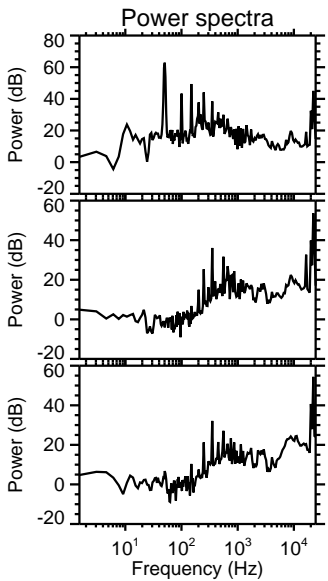
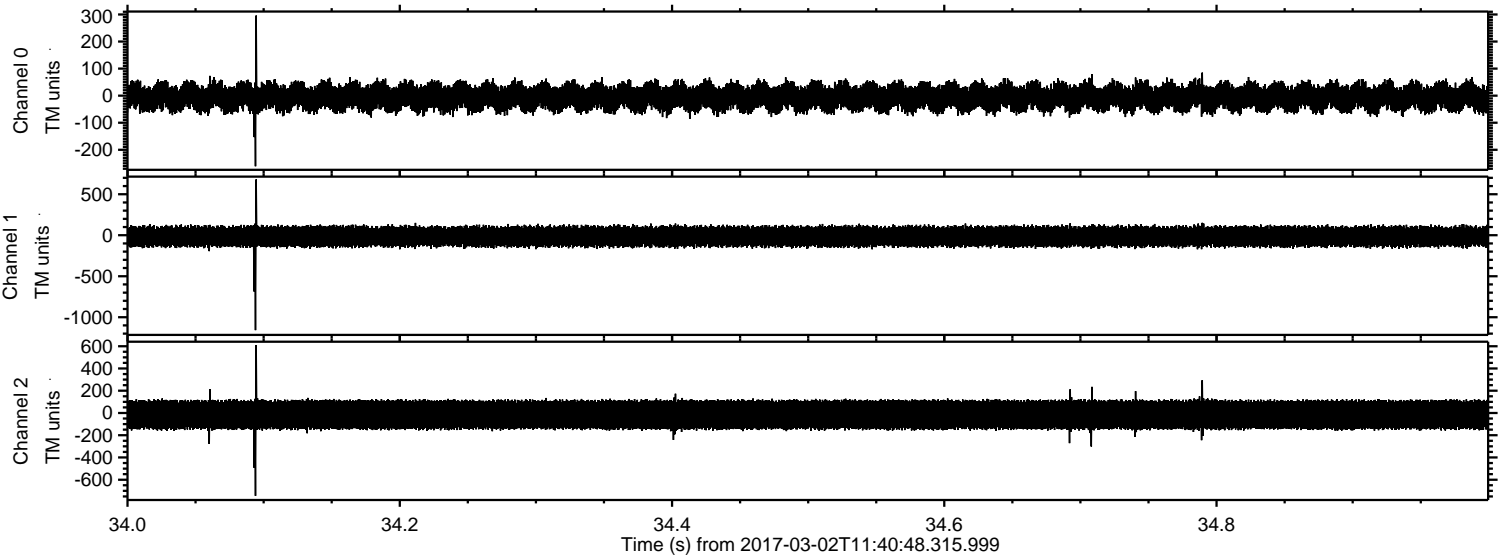



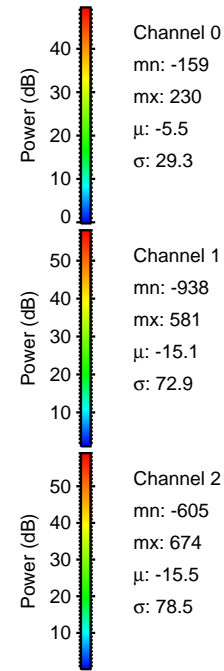
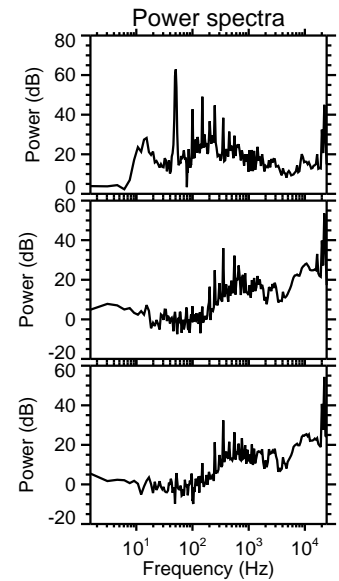
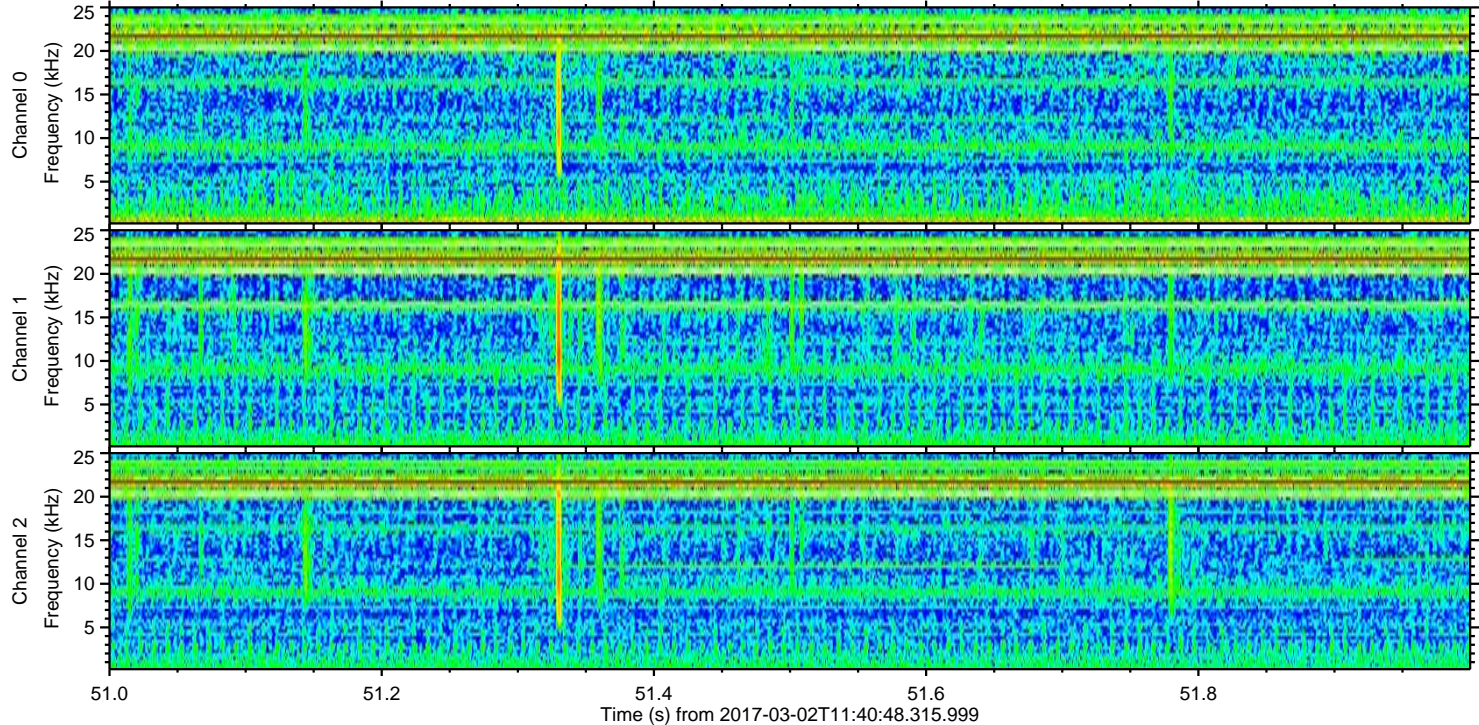
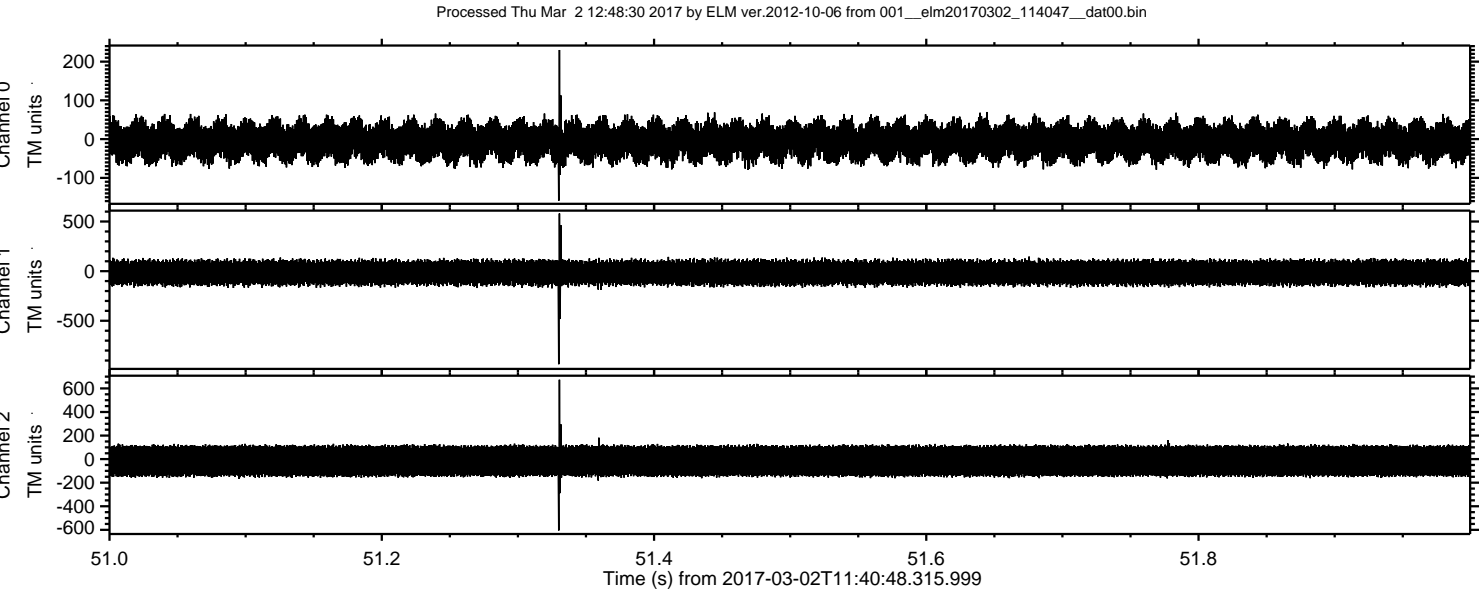



Processed Thu Mar 2 12:48:31 2017 by ELM ver.2012-10-06 from 001\_\_elm20170302\_114047\_\_dat00.bin

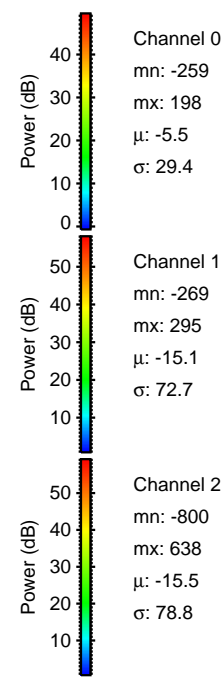
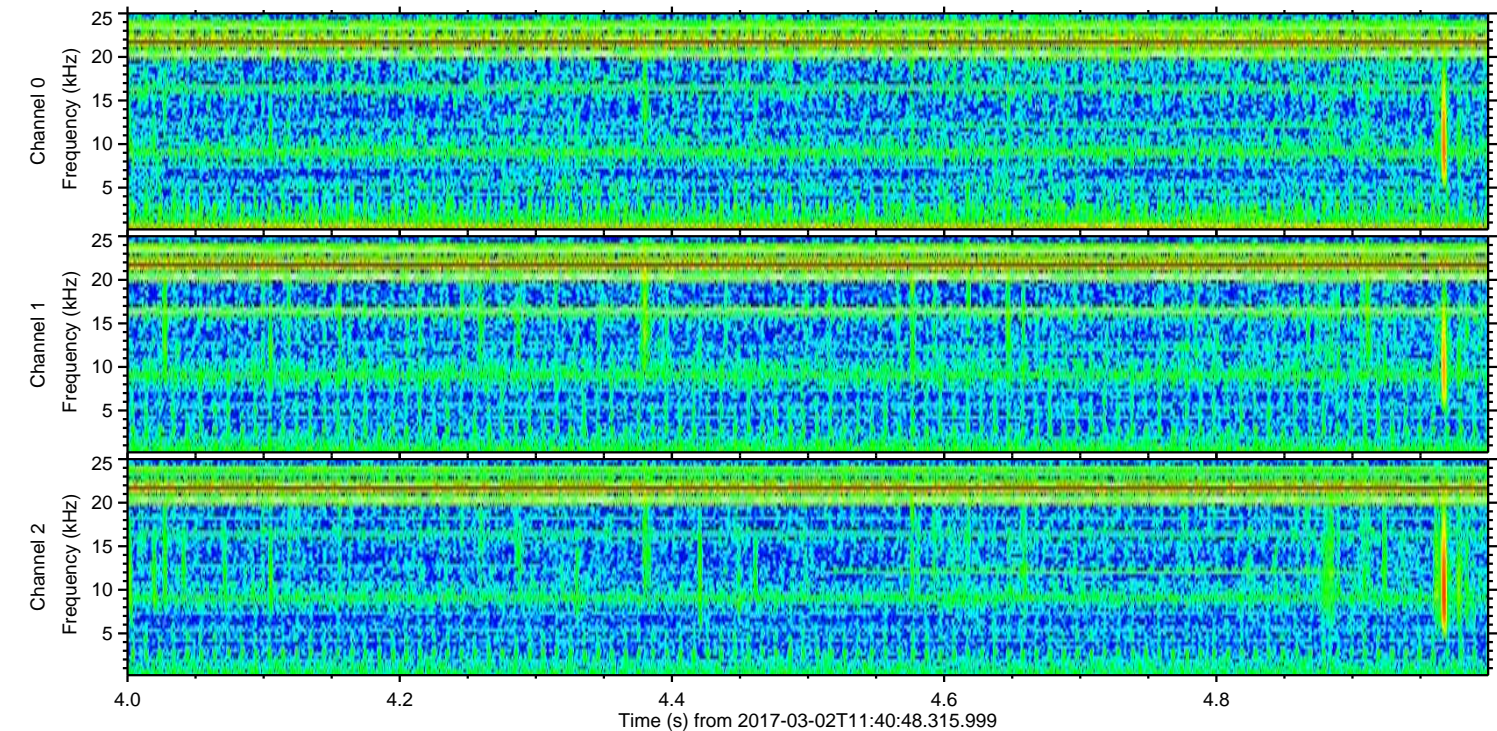
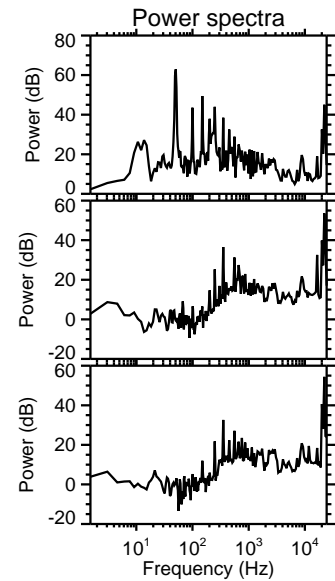
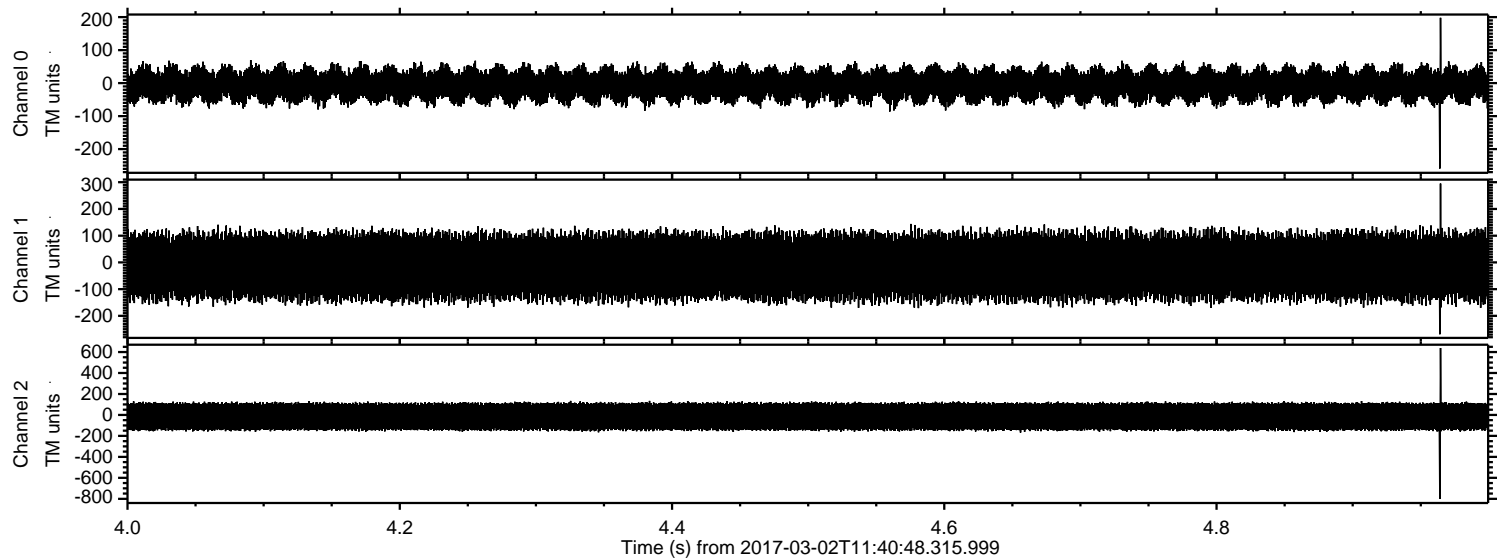

Channel 0  
mn: -259  
mx: 198  
 $\mu$ : -5.5  
 $\sigma$ : 29.4

Channel 1  
mn: -269  
mx: 295  
 $\mu$ : -15.1  
 $\sigma$ : 72.7

Channel 2  
mn: -800  
mx: 638  
 $\mu$ : -15.5  
 $\sigma$ : 78.8



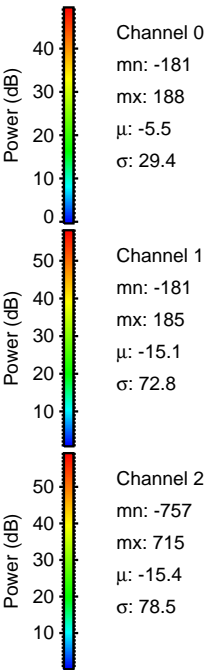
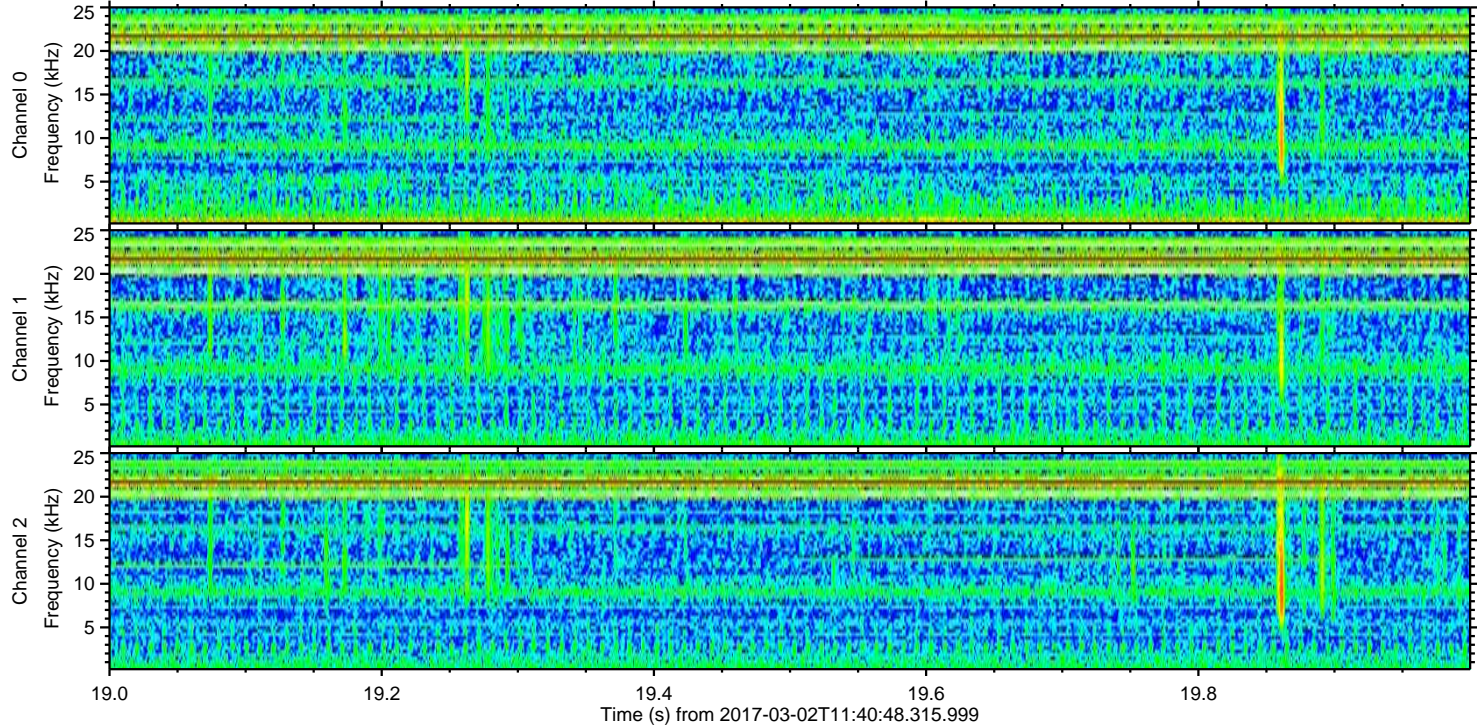
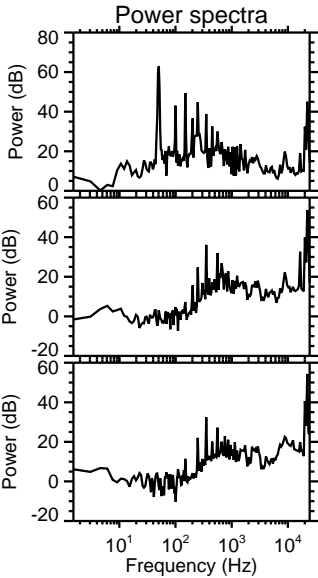
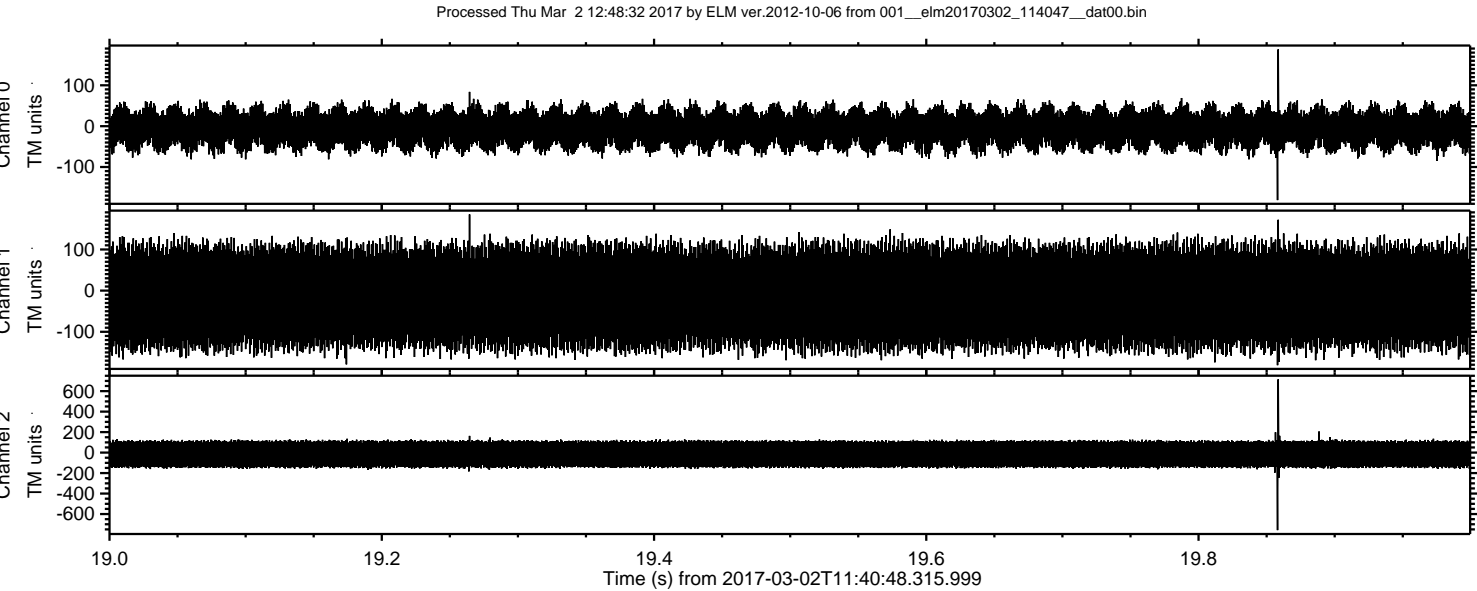



ELMAVAN 3D WAVEFORMS (Measured data sampled at 50 kHz) 51000 packets of 144 samples from 2017-03-02T11:40:48.315.999. Part 110/147

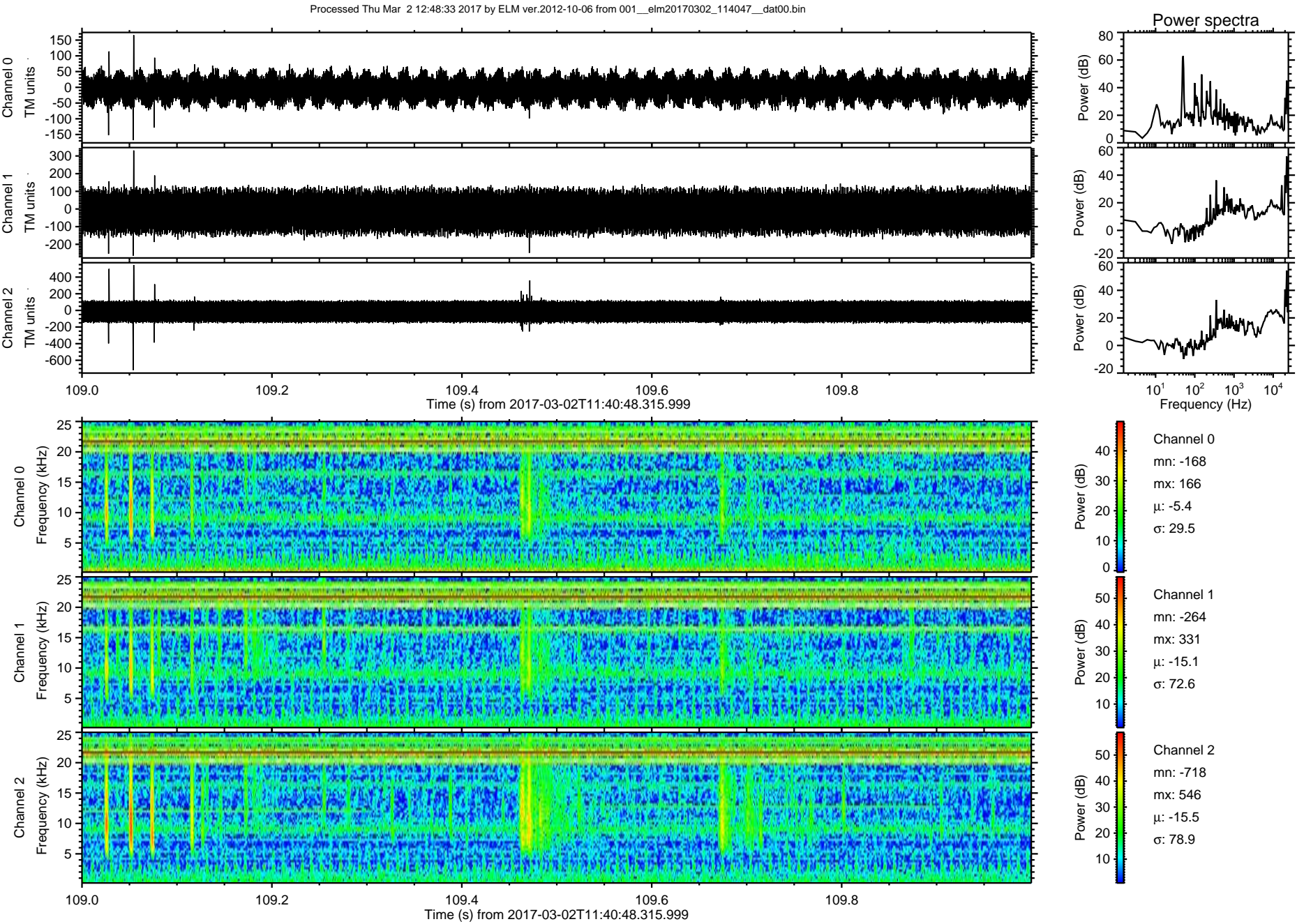



ELMAVAN 3D WAVEFORMS (Measured data sampled at 50 kHz) 51000 packets of 144 samples from 2017-03-02T11:40:48.315.999. Part 107/147

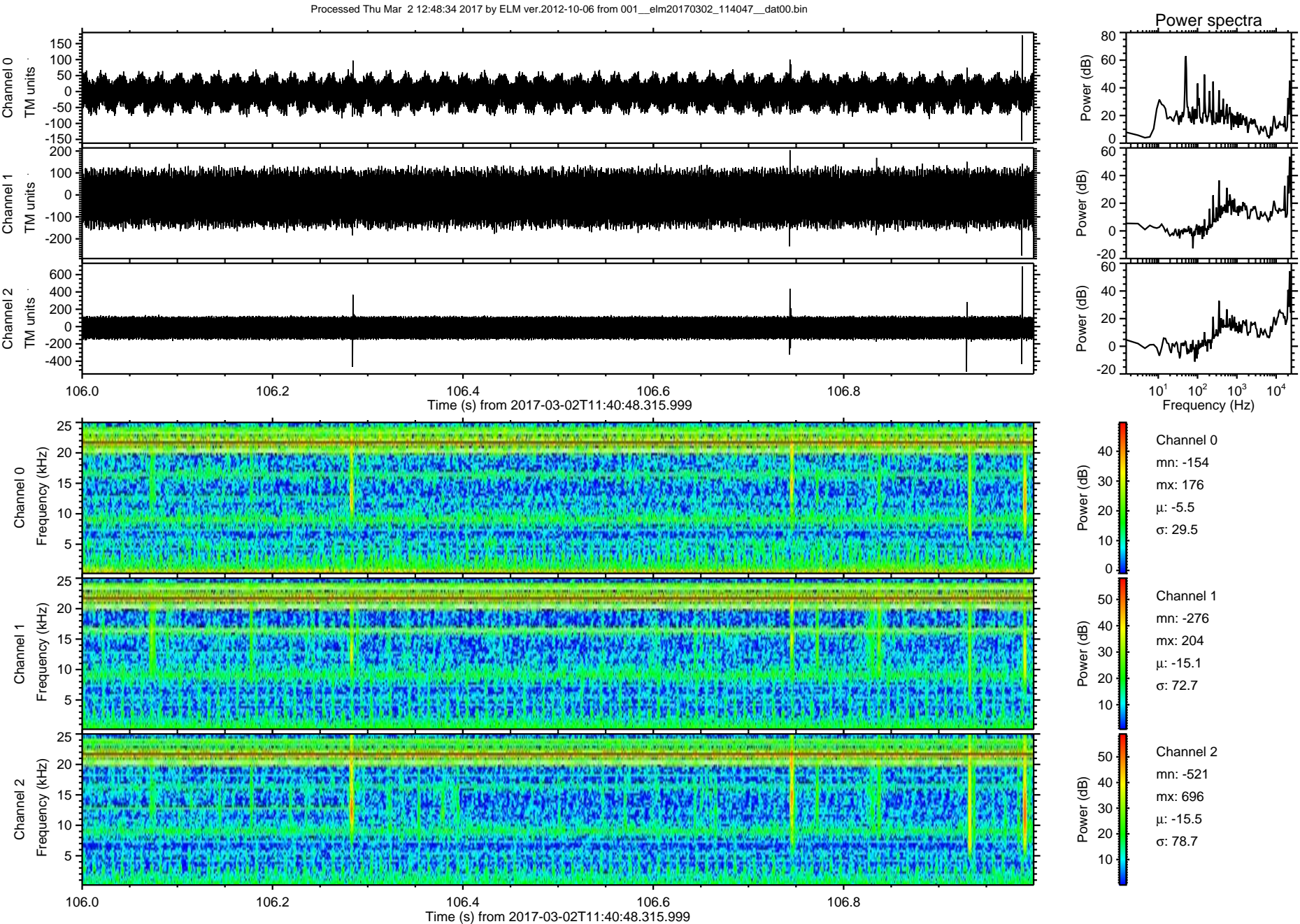



Processed Thu Mar 2 12:48:35 2017 by ELM ver.2012-10-06 from 001\_\_elm20170302\_114047\_\_dat00.bin

