

ELMAVAN 3D WAVEFORMS (Measured data sampled at 50 kHz) 51000 packets of 144 samples from 2017-03-02T11:20:47.465.999.

Processed Thu Mar 2 12:28:15 2017 by ELM ver.2012-10-06 from 001__elm20170302_112046__dat00.bin

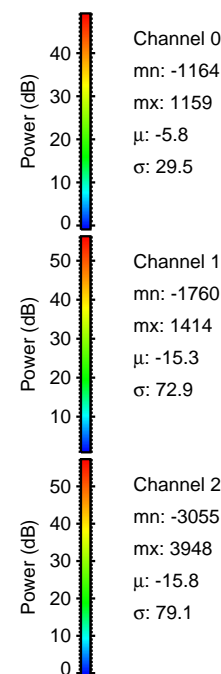

Processed Thu Mar 2 12:28:30 2017 by ELM ver.2012-10-06 from 001__elm20170302_112046__dat00.bin

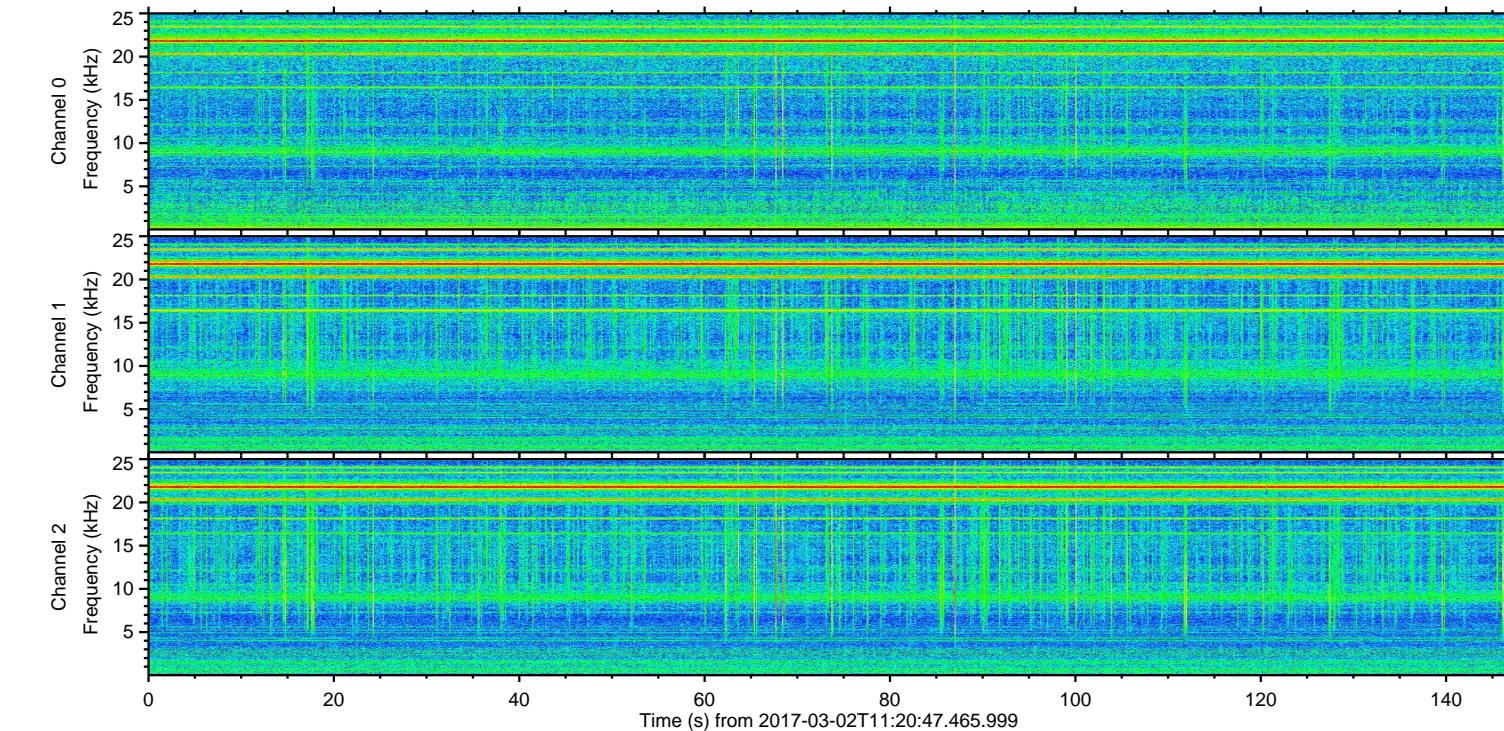
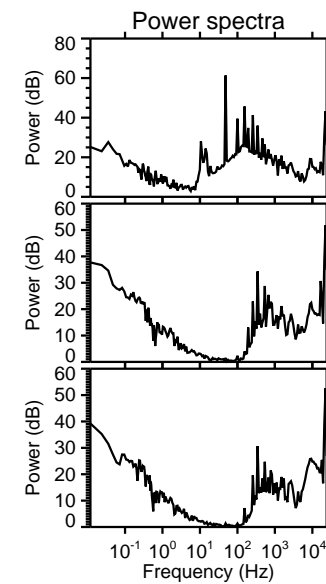
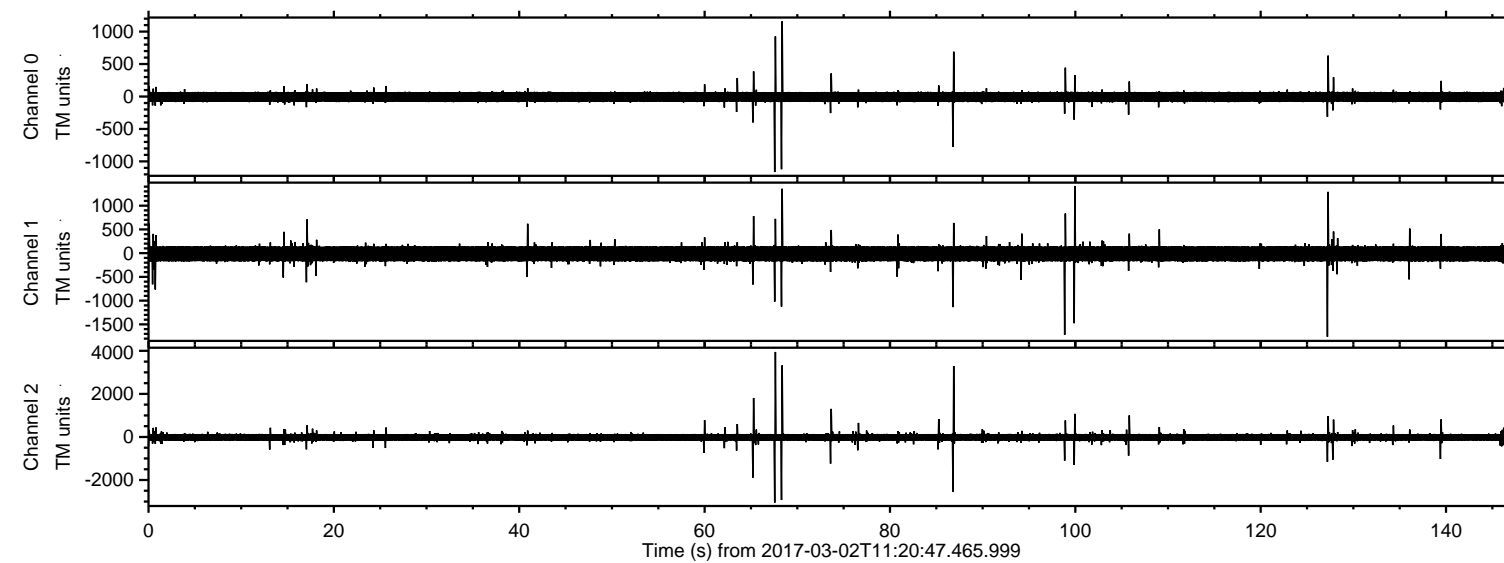
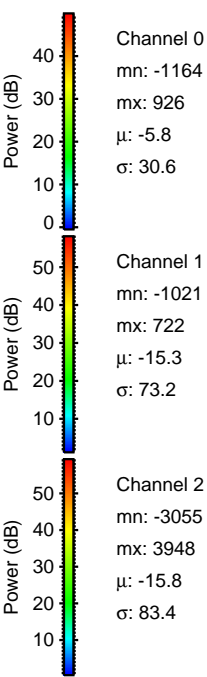
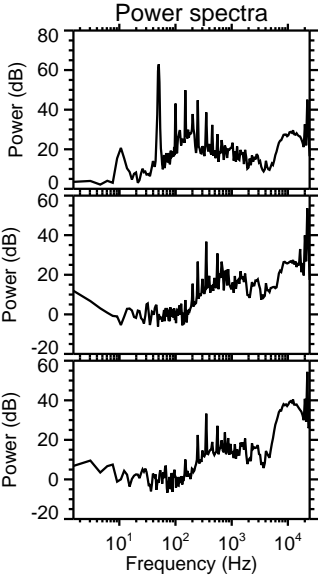
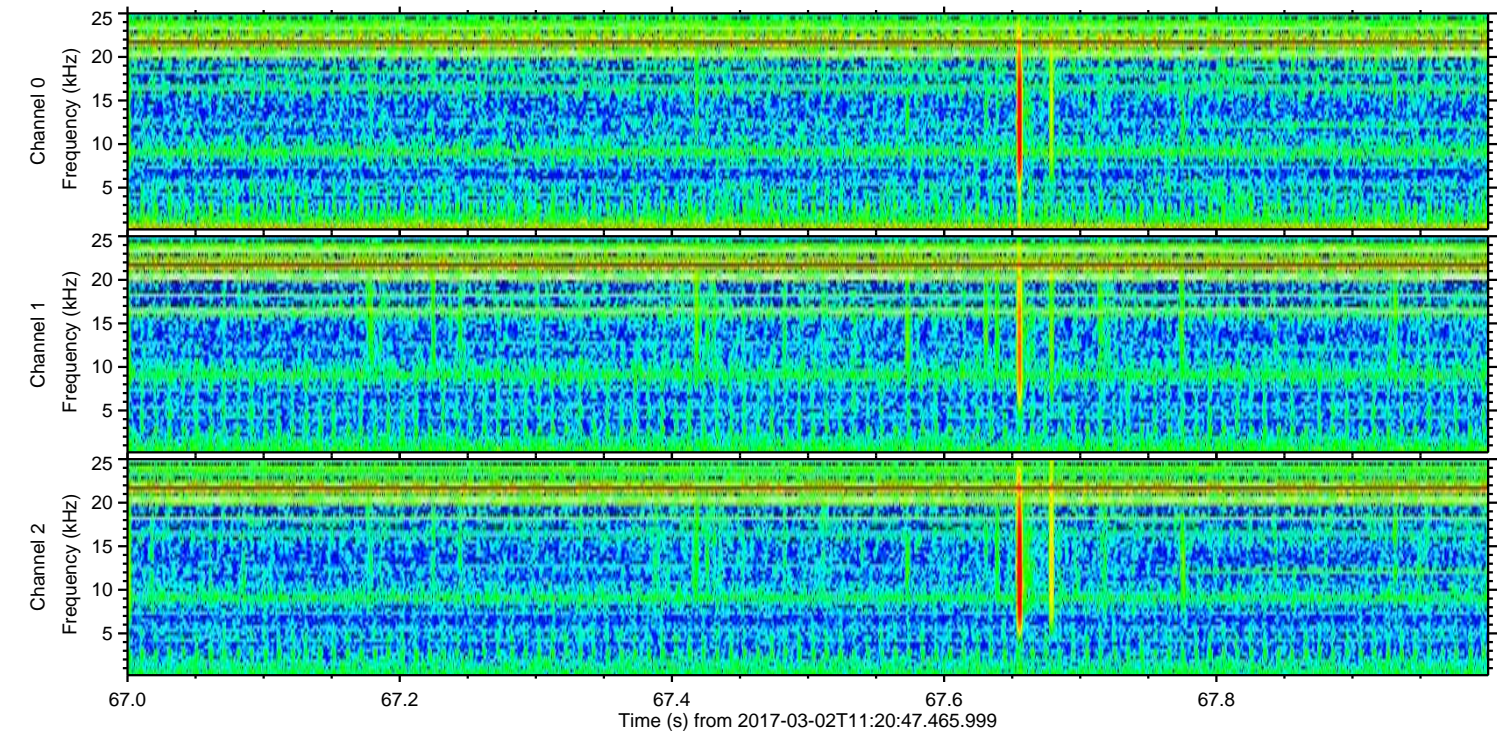
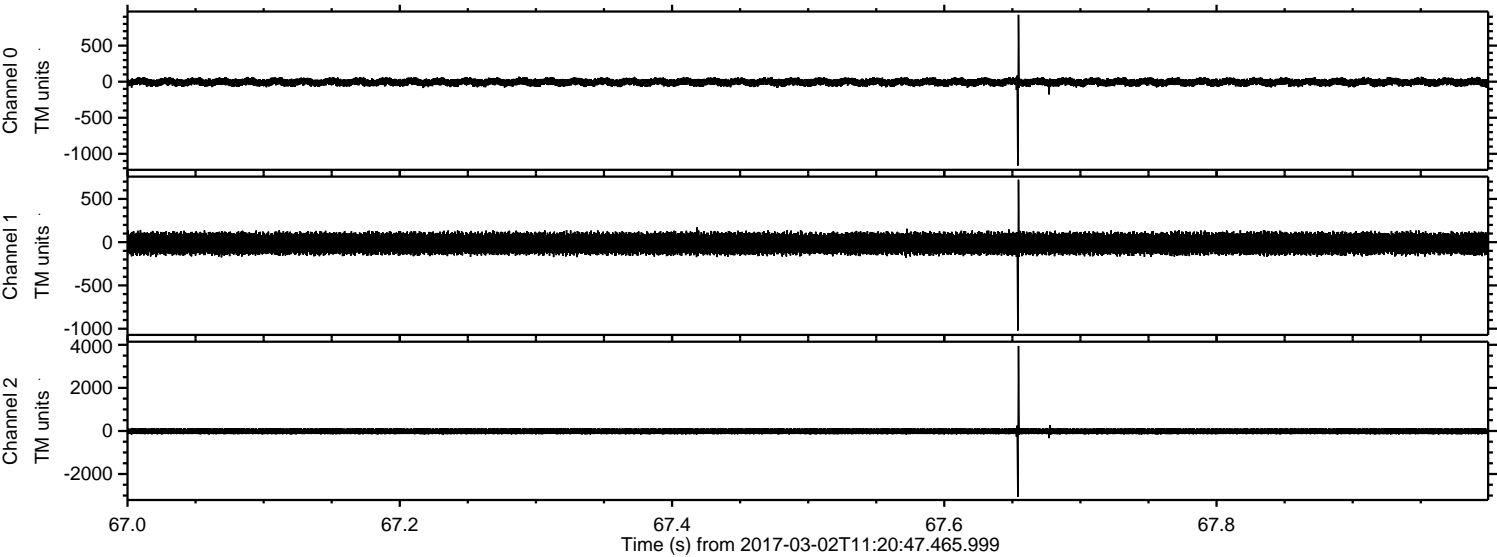

Processed Thu Mar 2 12:28:31 2017 by ELM ver.2012-10-06 from 001__elm20170302_112046__dat00.bin

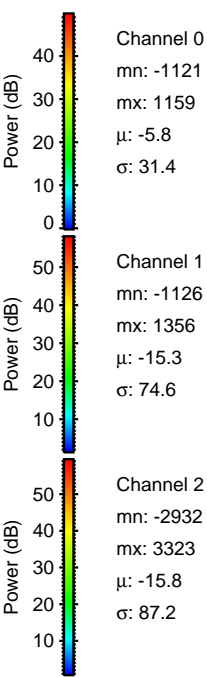
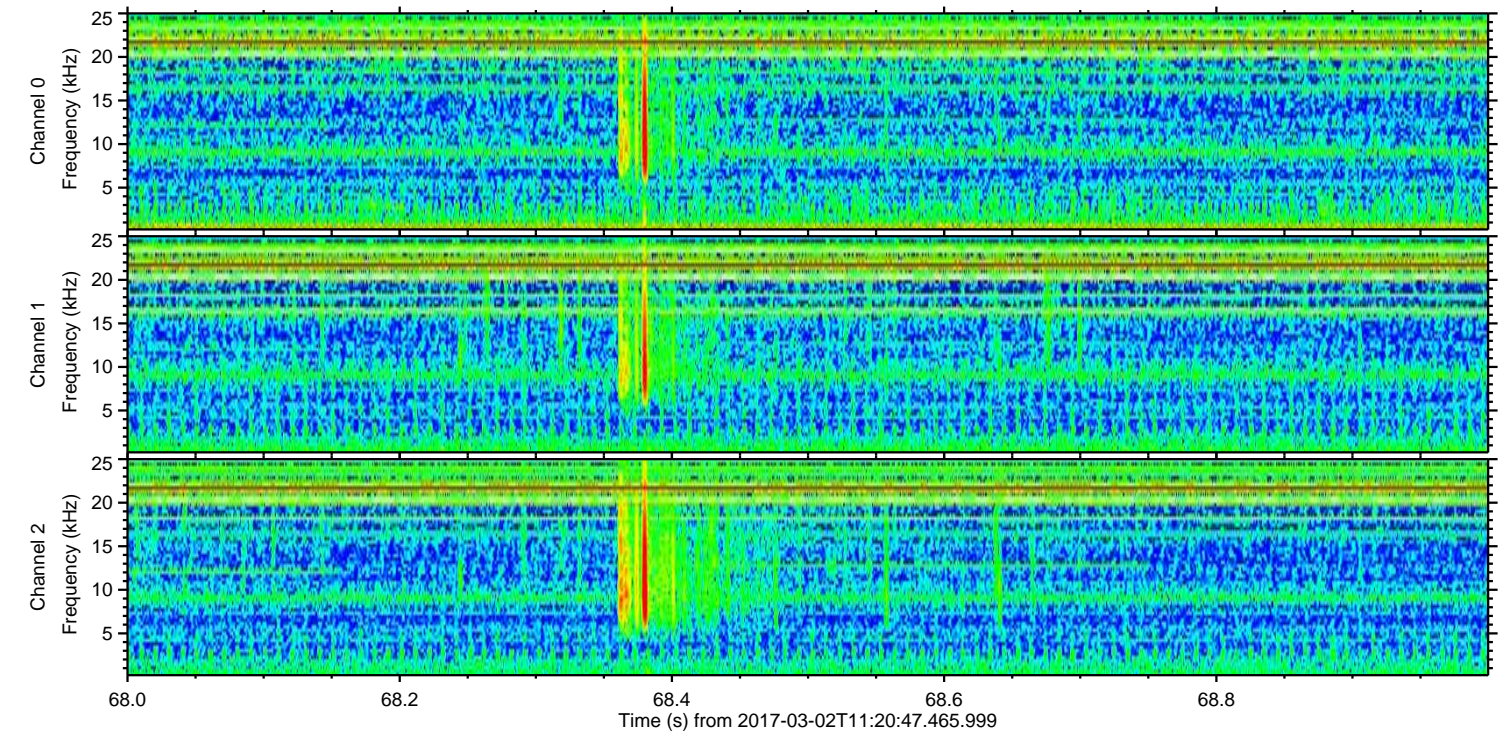
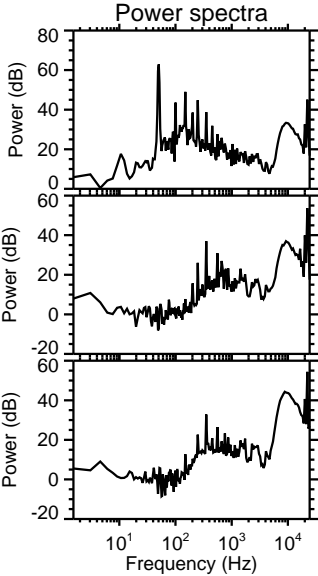
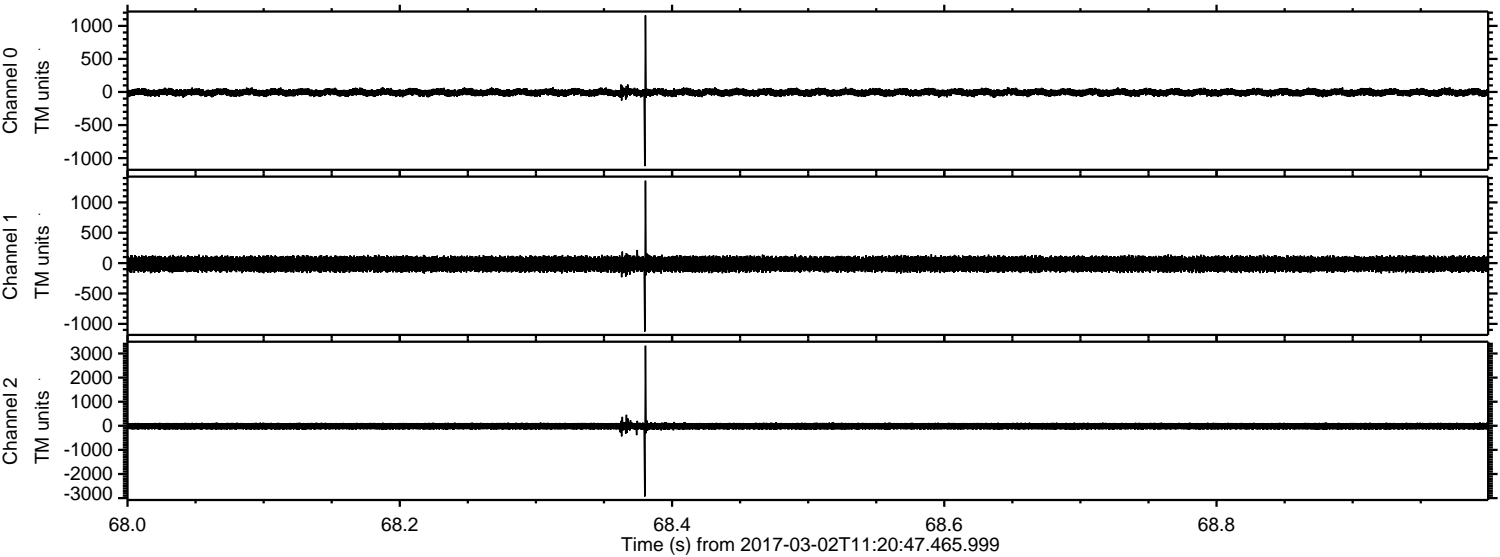

Processed Thu Mar 2 12:28:32 2017 by ELM ver.2012-10-06 from 001__elm20170302_112046__dat00.bin

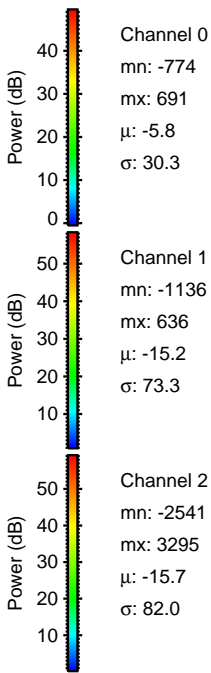
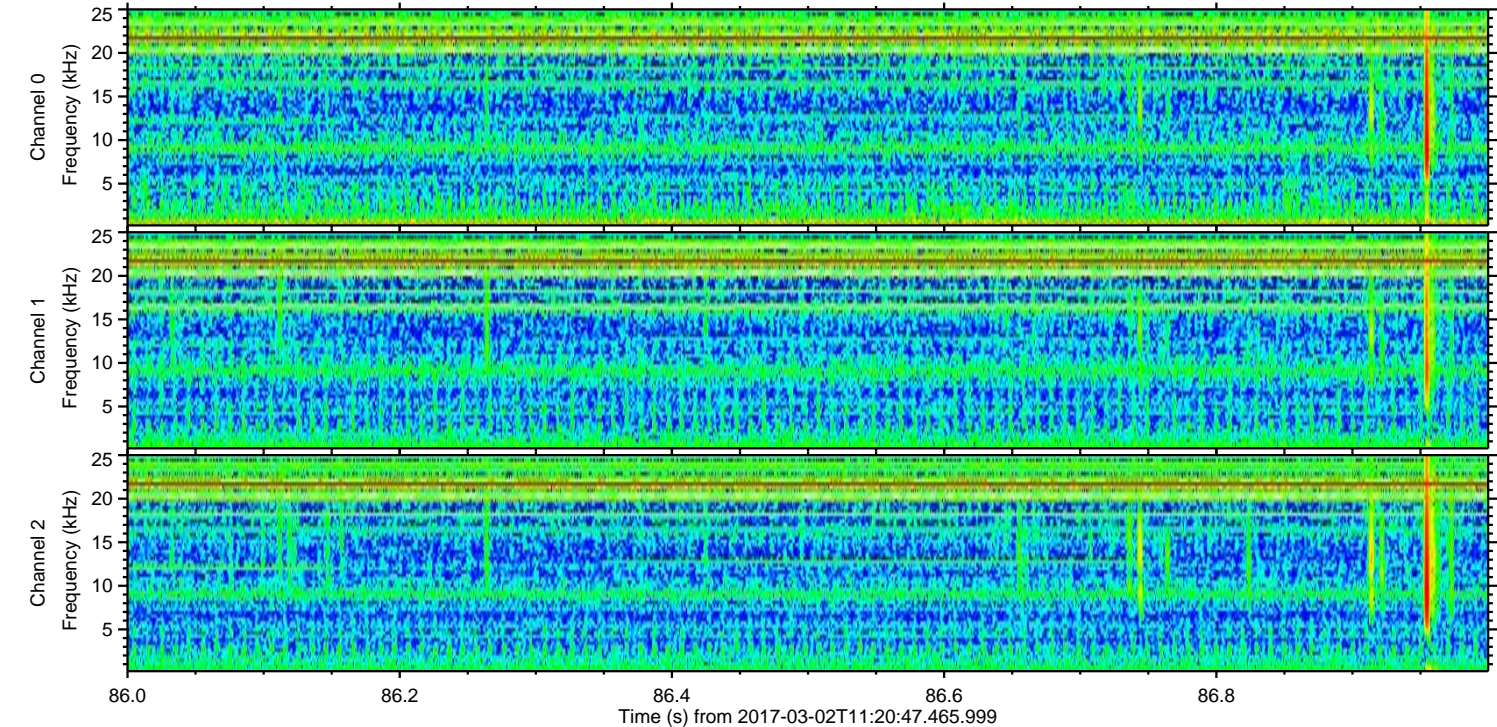
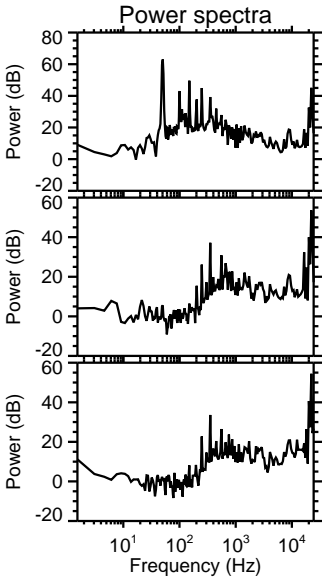
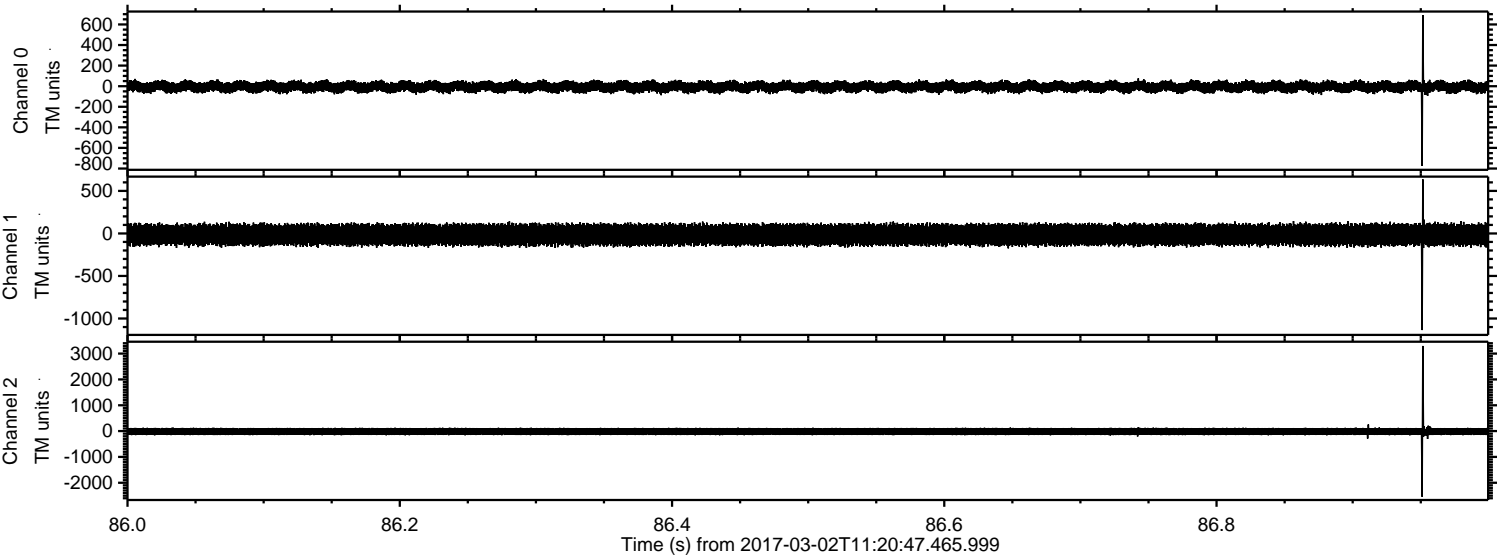

Processed Thu Mar 2 12:28:33 2017 by ELM ver.2012-10-06 from 001__elm20170302_112046__dat00.bin

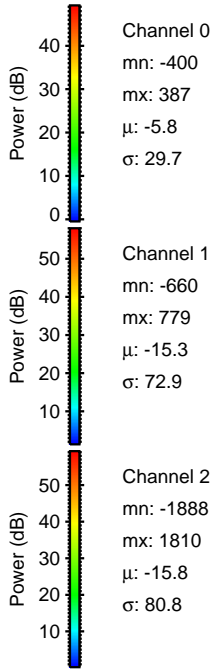
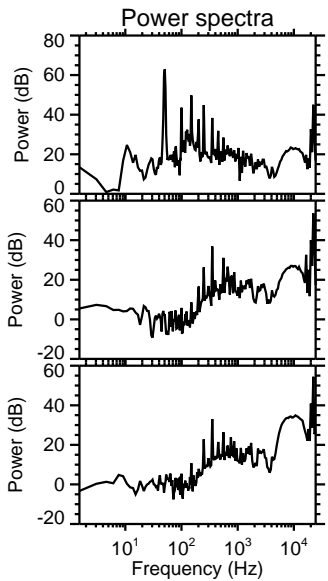
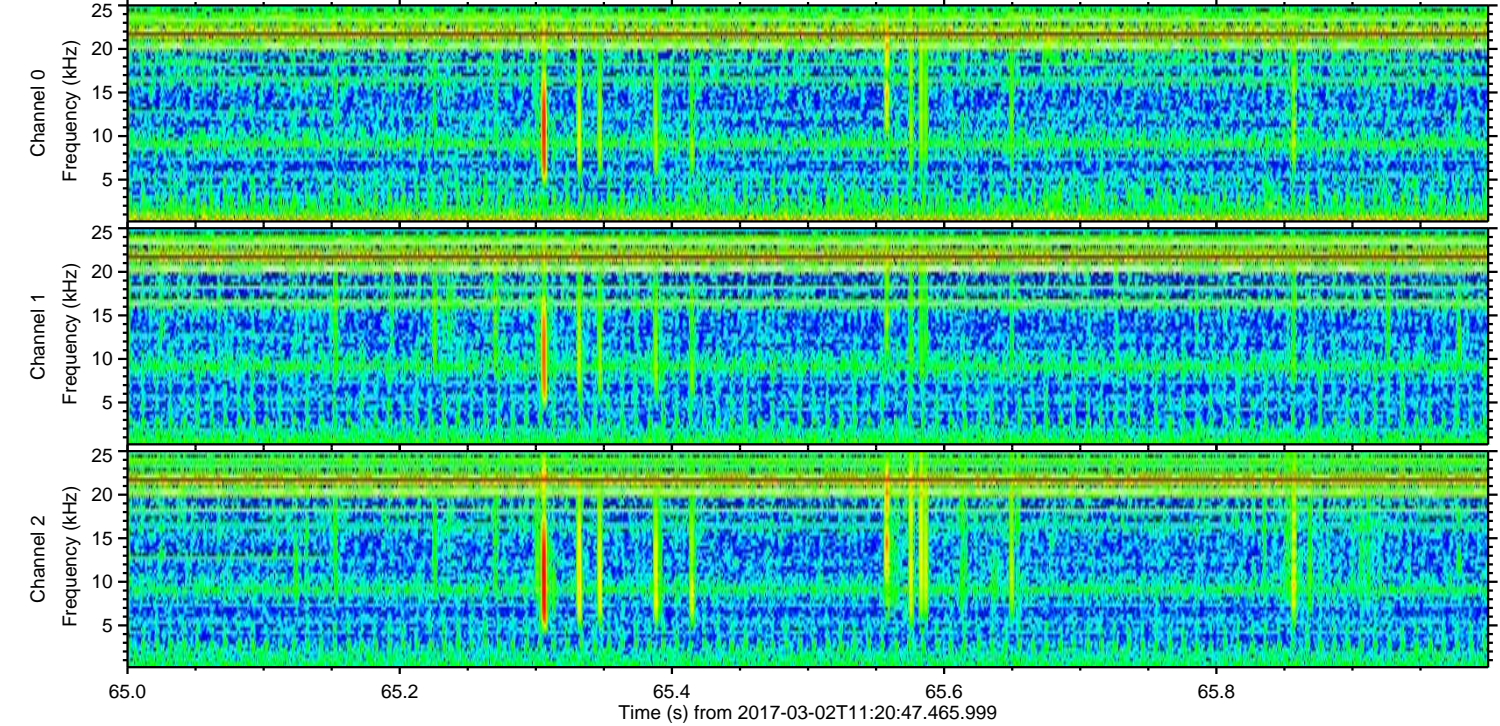
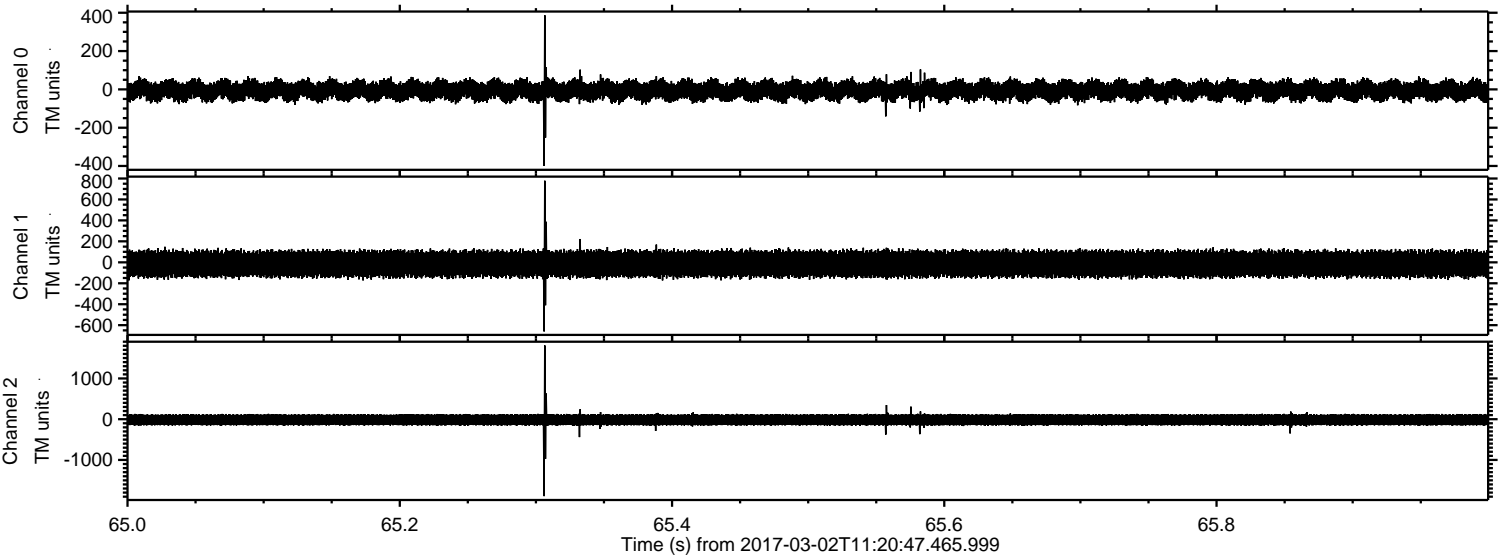

ELMAVAN 3D WAVEFORMS (Measured data sampled at 50 kHz) 51000 packets of 144 samples from 2017-03-02T11:20:47.465.999. Part 128/147

Processed Thu Mar 2 12:28:34 2017 by ELM ver.2012-10-06 from 001__elm20170302_112046__dat00.bin

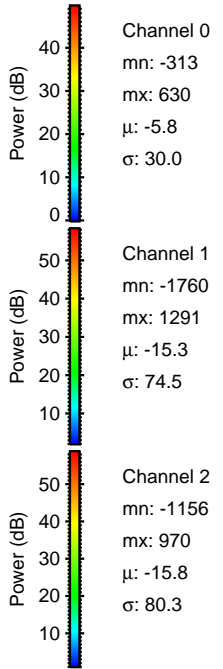
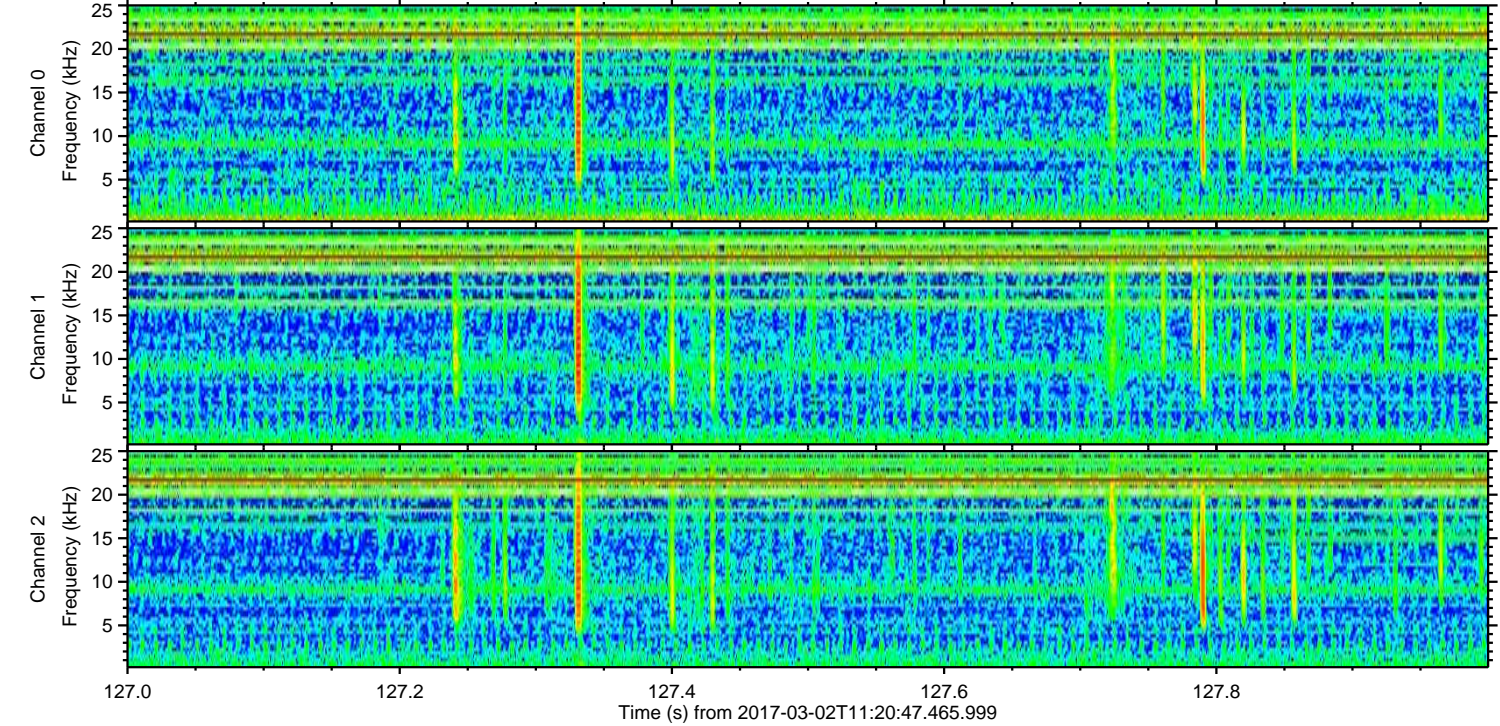
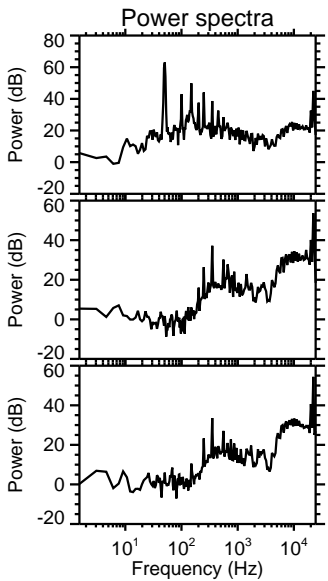
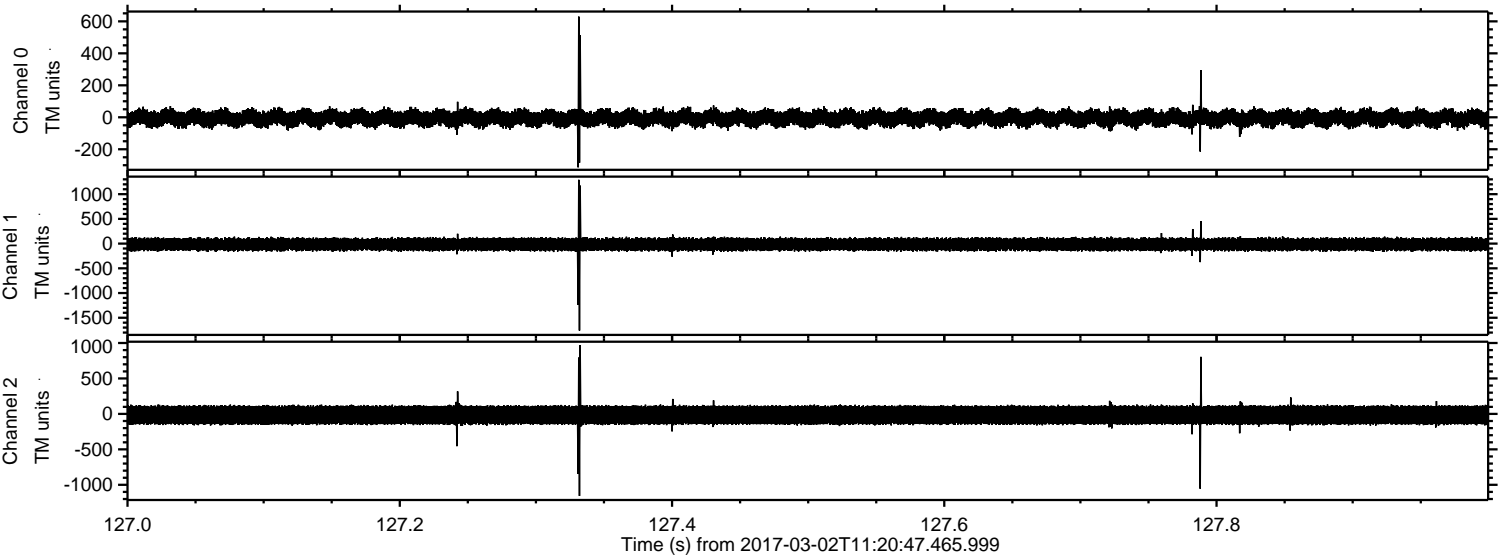

Processed Thu Mar 2 12:28:35 2017 by ELM ver.2012-10-06 from 001__elm20170302_112046__dat00.bin

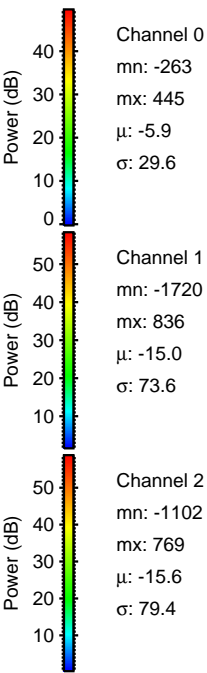
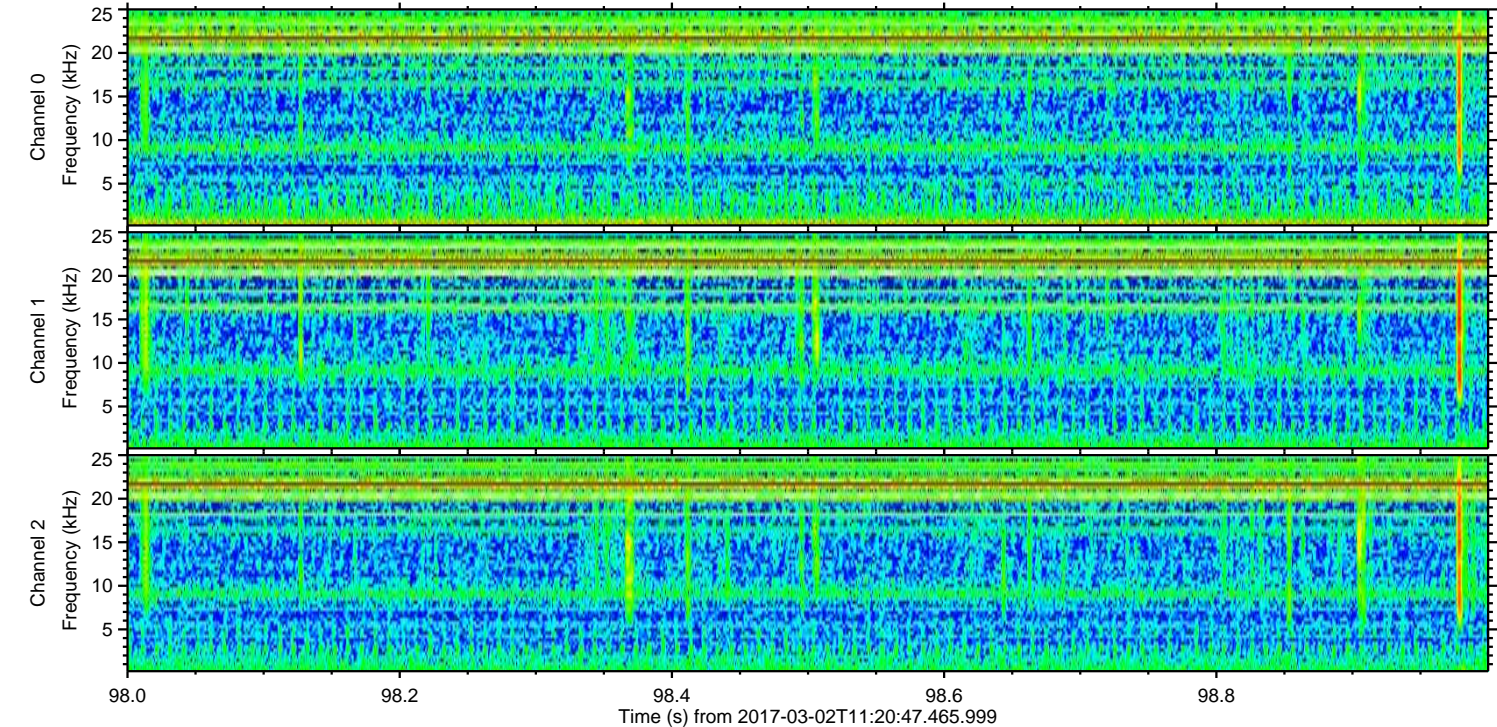
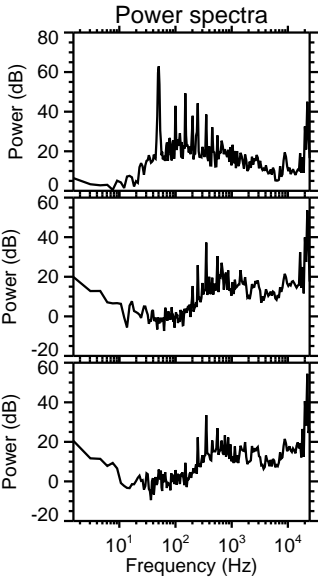
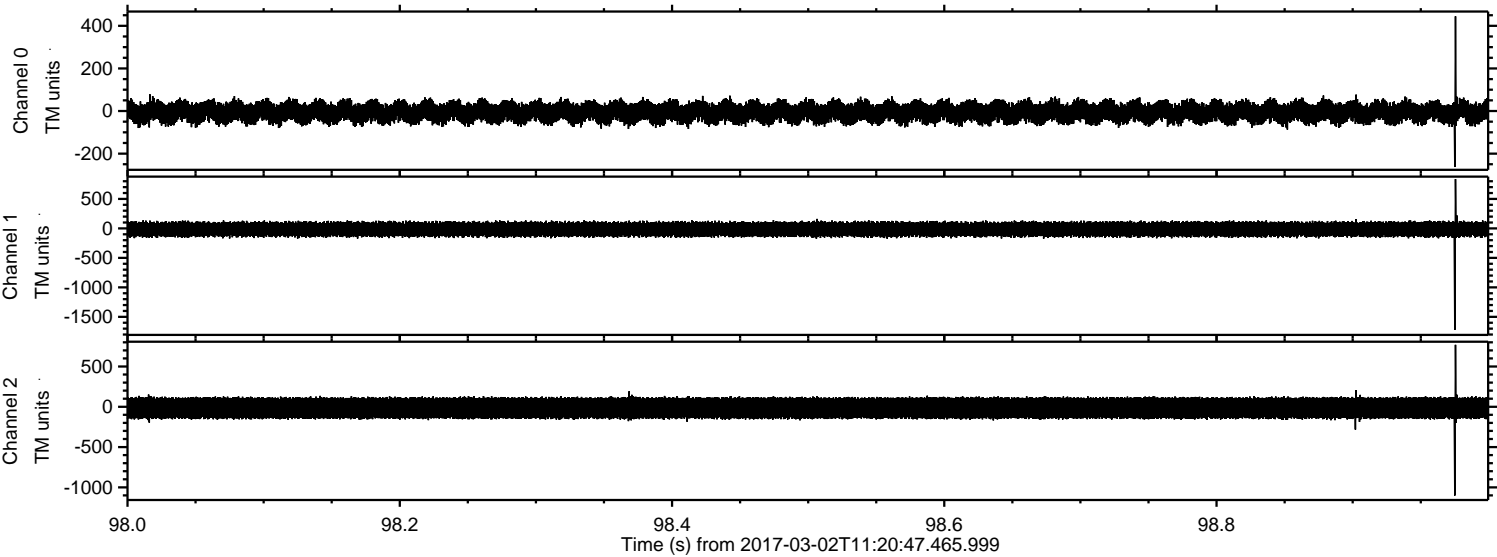

ELMAVAN 3D WAVEFORMS (Measured data sampled at 50 kHz) 51000 packets of 144 samples from 2017-03-02T11:20:47.465.999. Part 100/147

Processed Thu Mar 2 12:28:36 2017 by ELM ver.2012-10-06 from 001__elm20170302_112046__dat00.bin

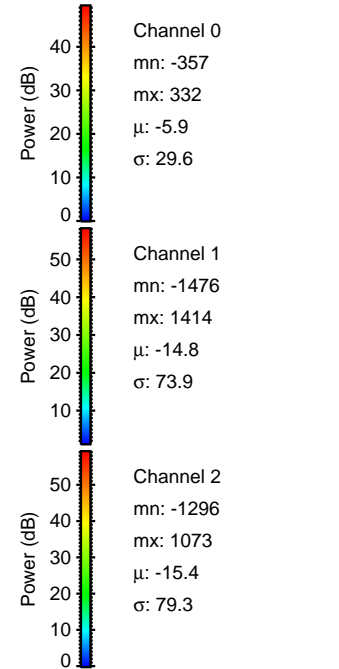
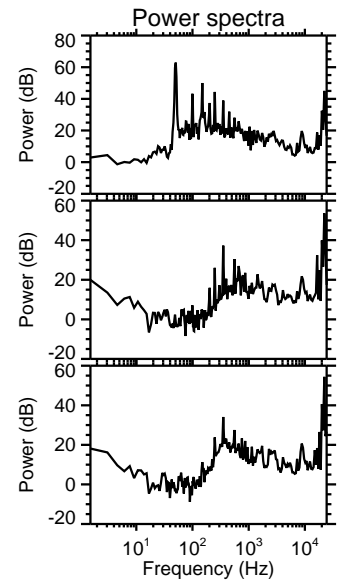
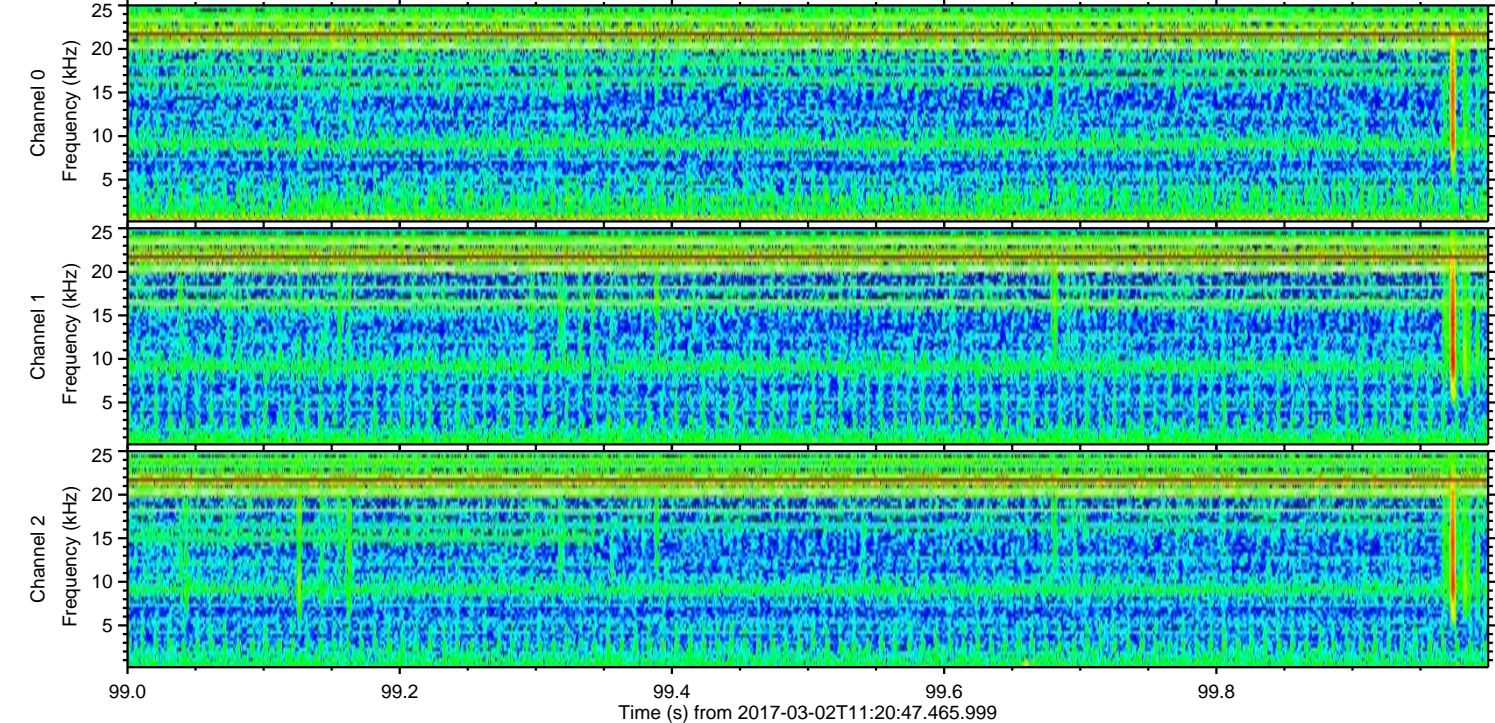
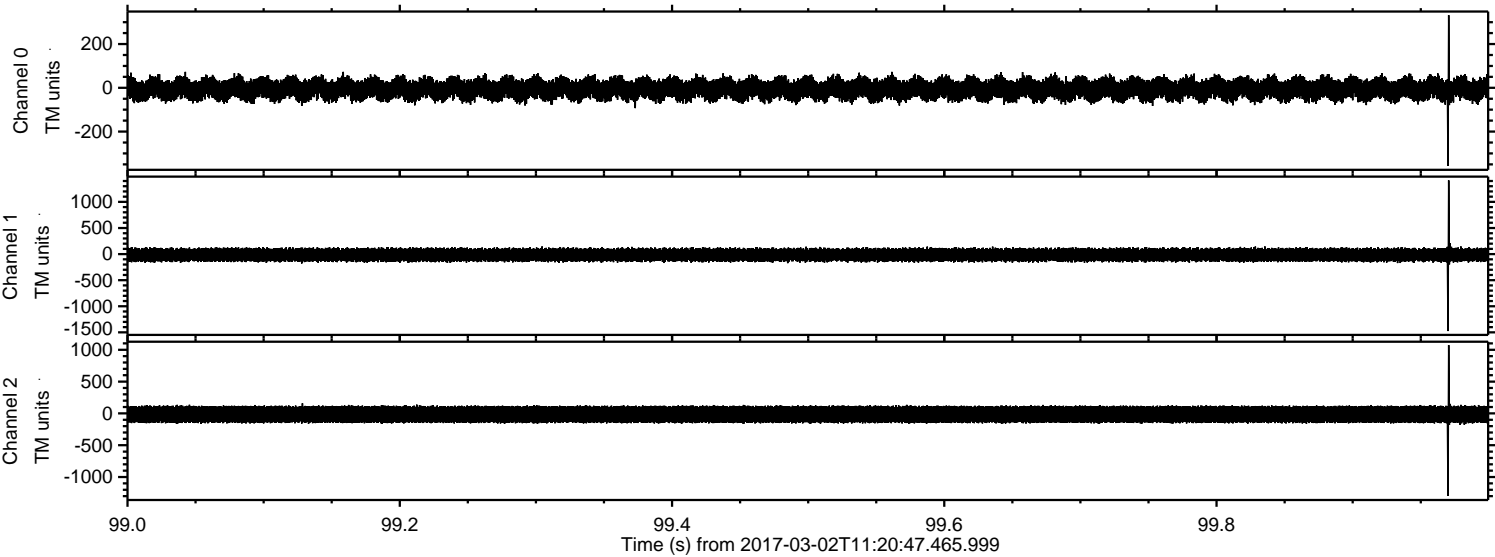

Processed Thu Mar 2 12:28:37 2017 by ELM ver.2012-10-06 from 001__elm20170302_112046__dat00.bin

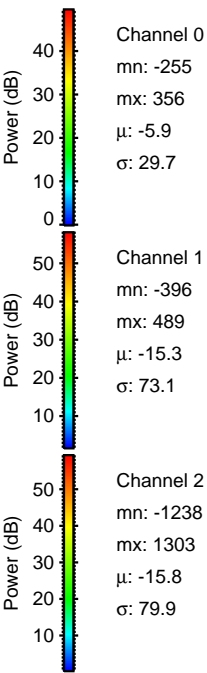
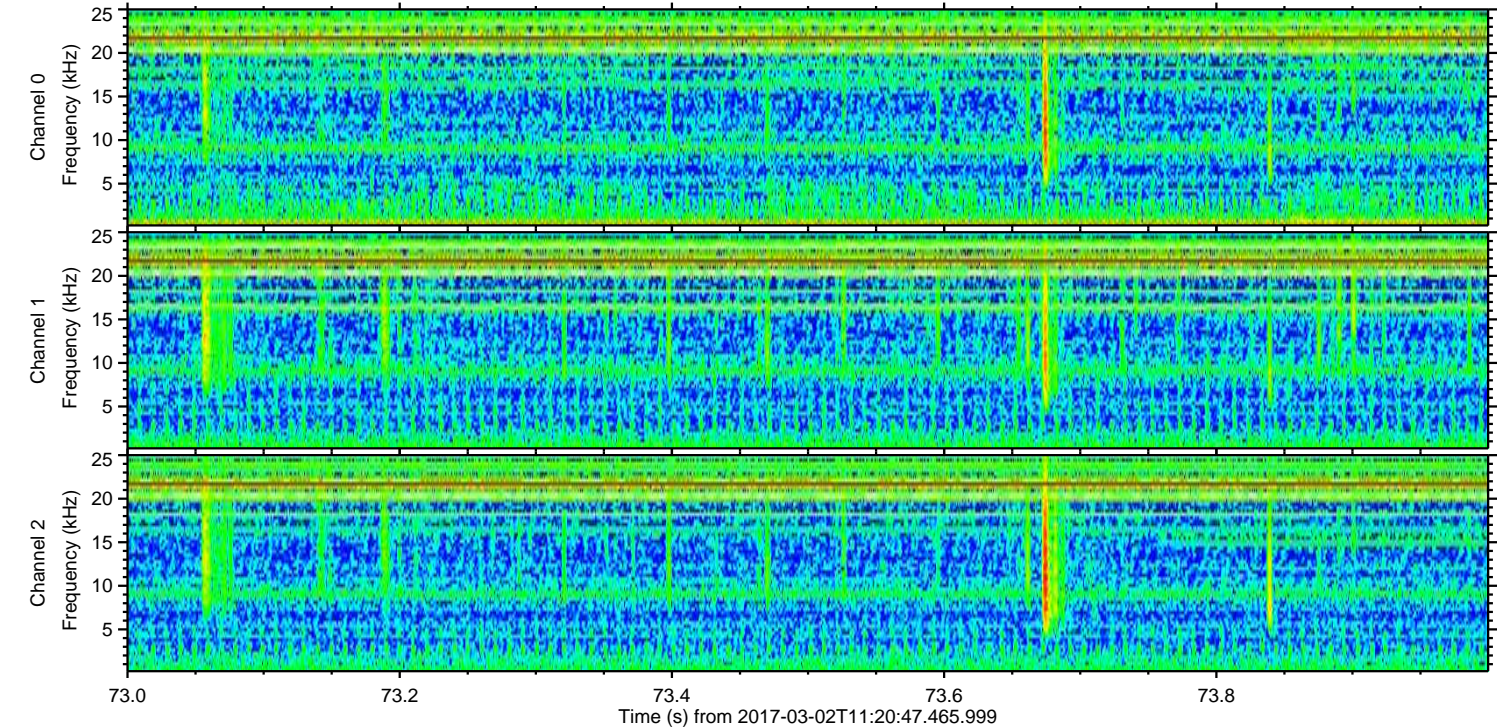
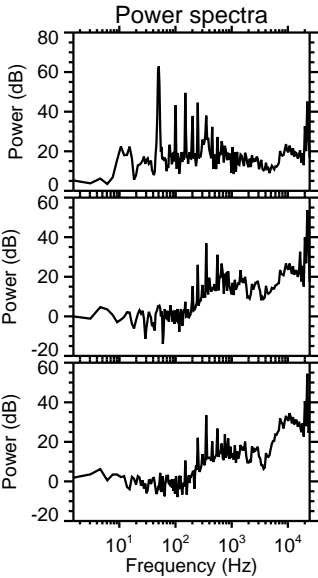
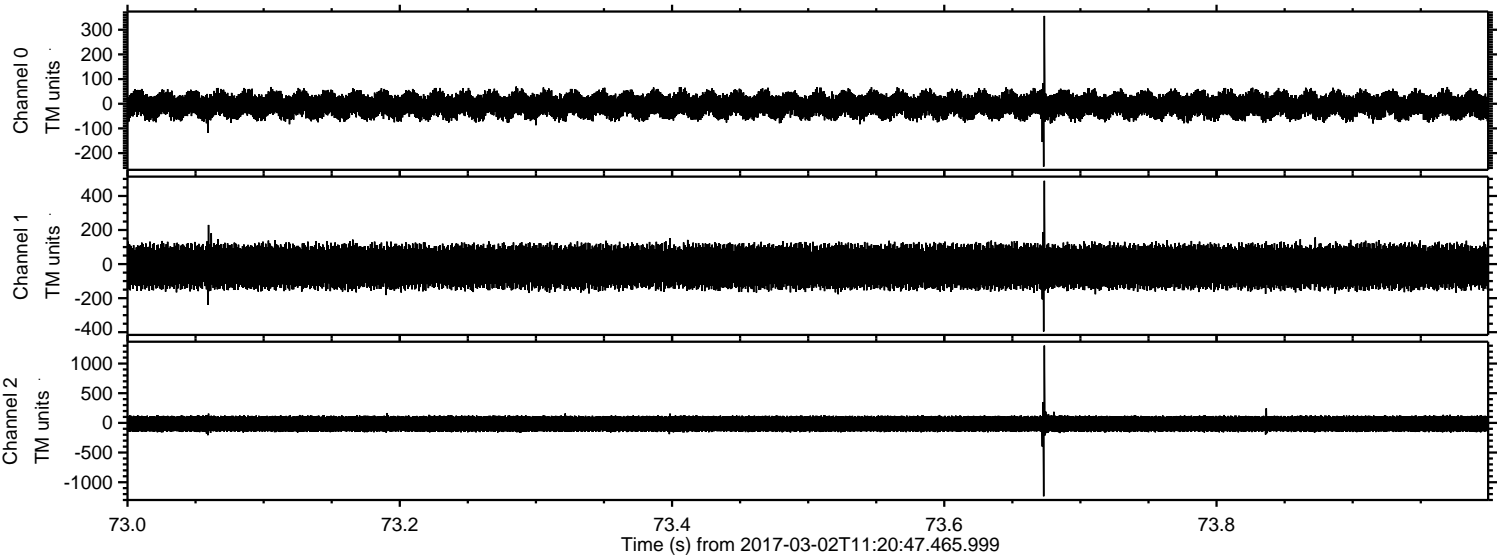

ELMAVAN 3D WAVEFORMS (Measured data sampled at 50 kHz) 51000 packets of 144 samples from 2017-03-02T11:20:47.465.999. Part 140/147

Processed Thu Mar 2 12:28:38 2017 by ELM ver.2012-10-06 from 001__elm20170302_112046__dat00.bin

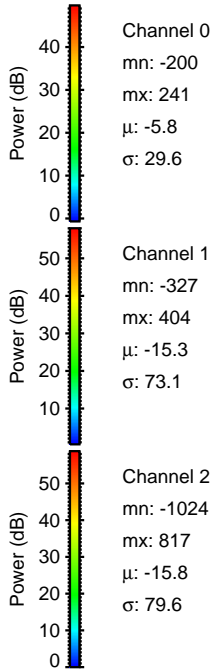
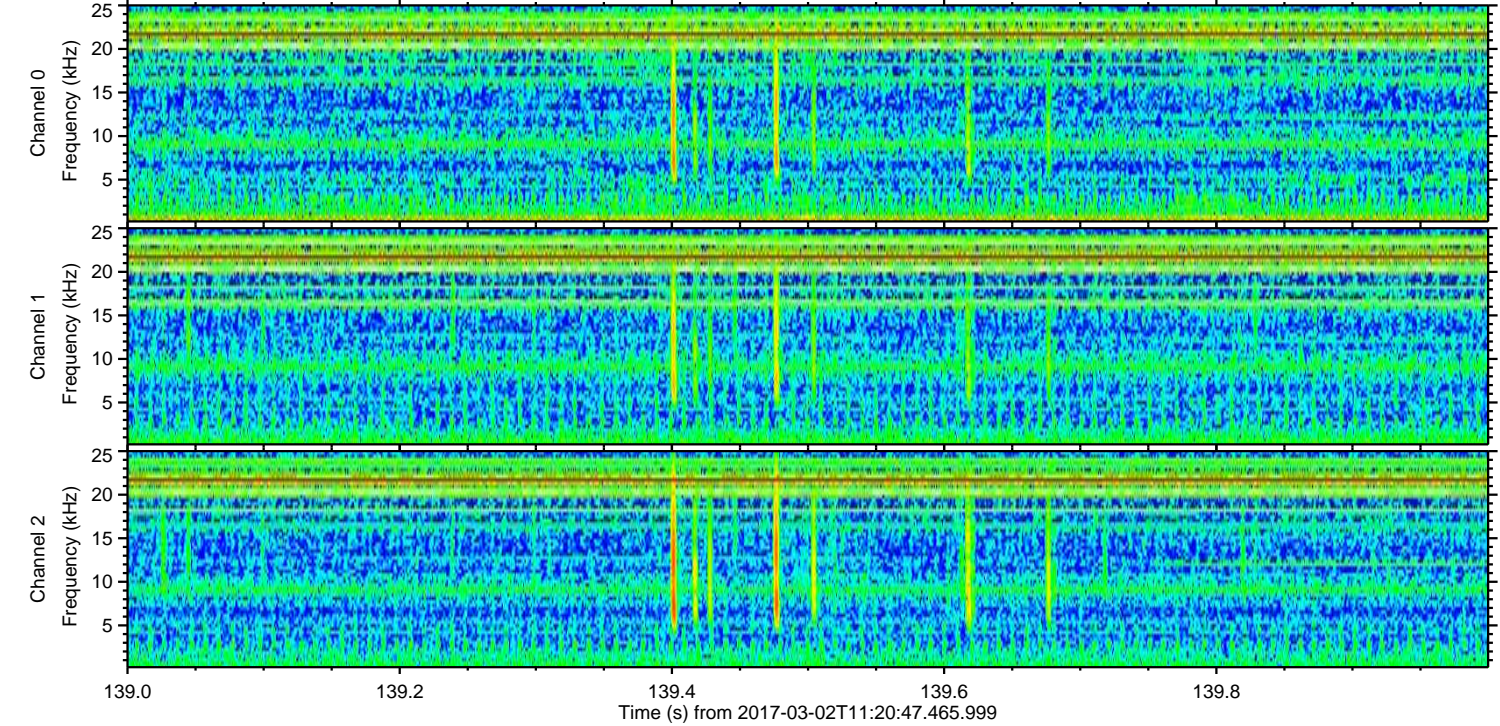
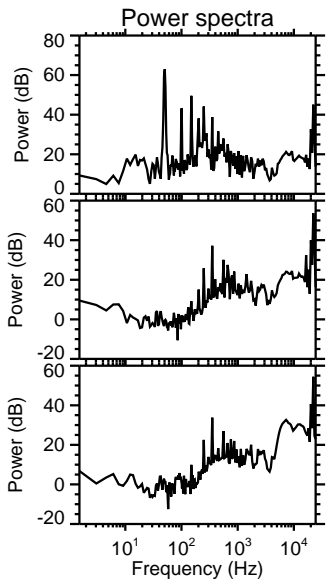
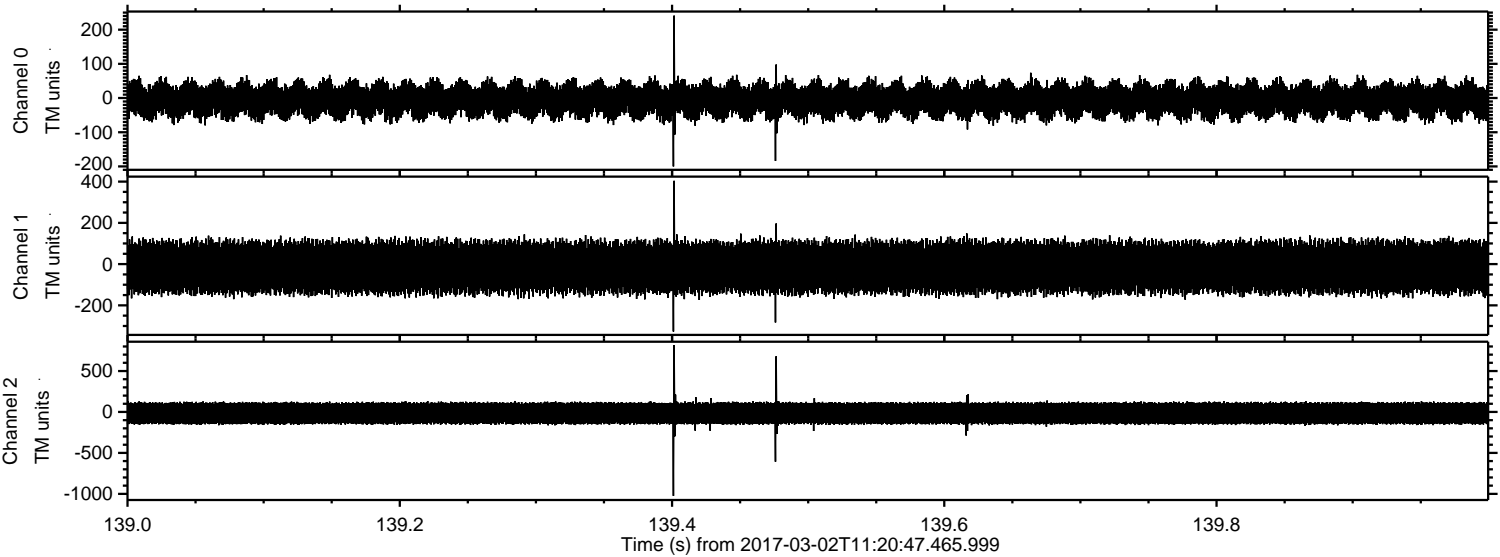

Channel 0
mn: -200
mx: 241
 μ : -5.8
 σ : 29.6

Channel 1
mn: -327
mx: 404
 μ : -15.3
 σ : 73.1

Channel 2
mn: -1024
mx: 817
 μ : -15.8
 σ : 79.6

