

ELMAVAN 3D WAVEFORMS (Measured data sampled at 50 kHz) 51000 packets of 144 samples from 2017-03-02T08:10:39.337.000.

Processed Thu Mar 2 09:18:33 2017 by ELM ver.2012-10-06 from 001__elm20170302_081038__dat00.bin

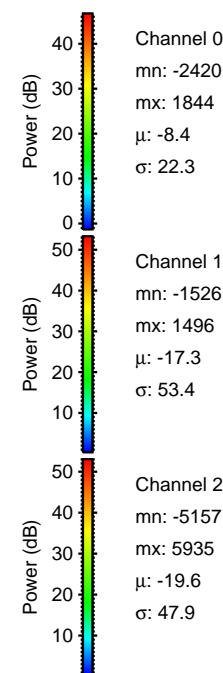
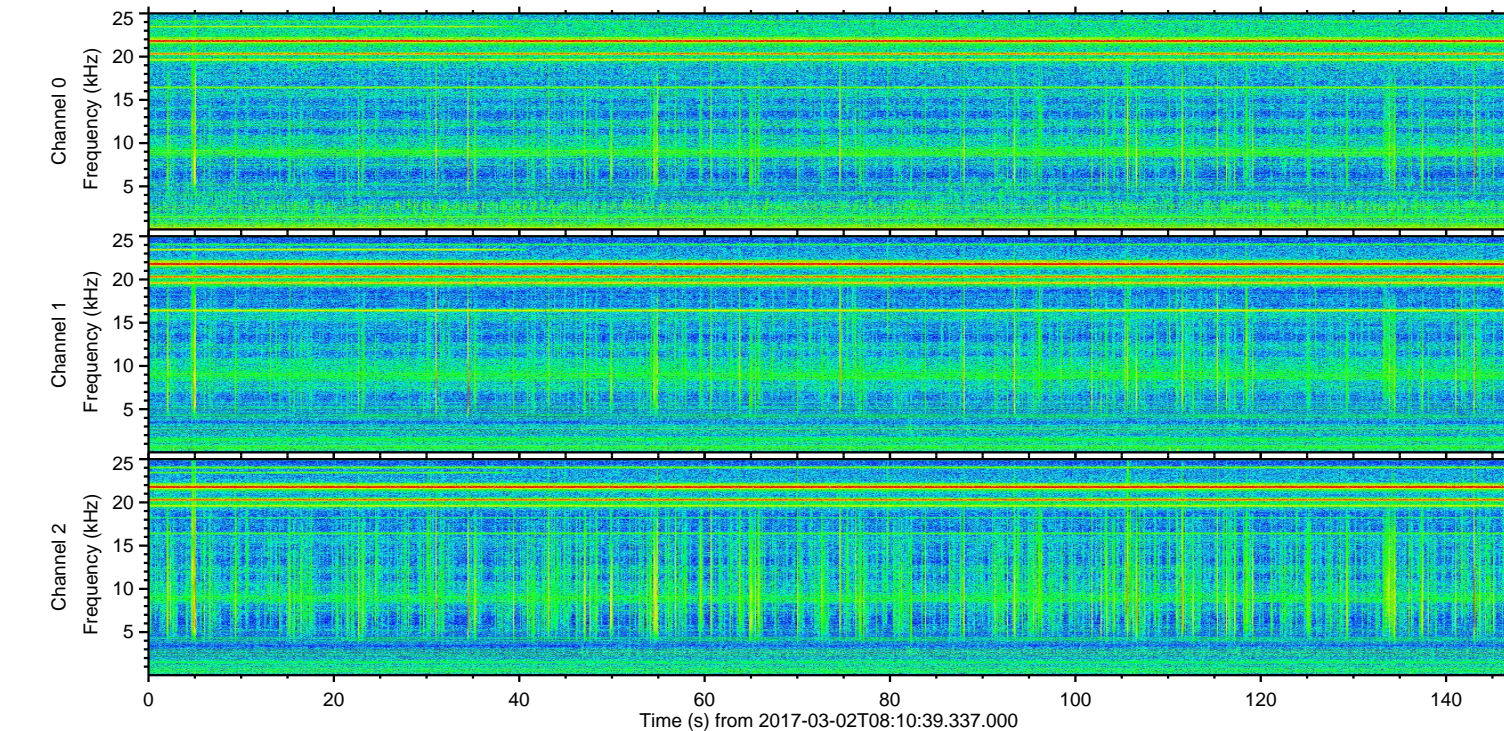
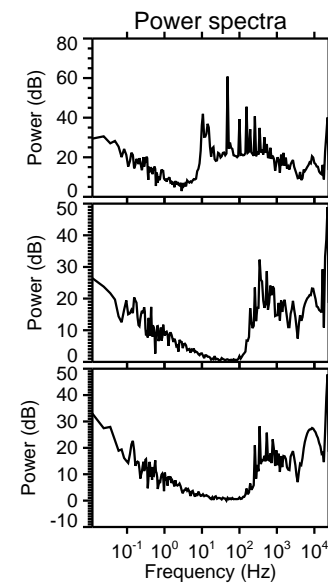
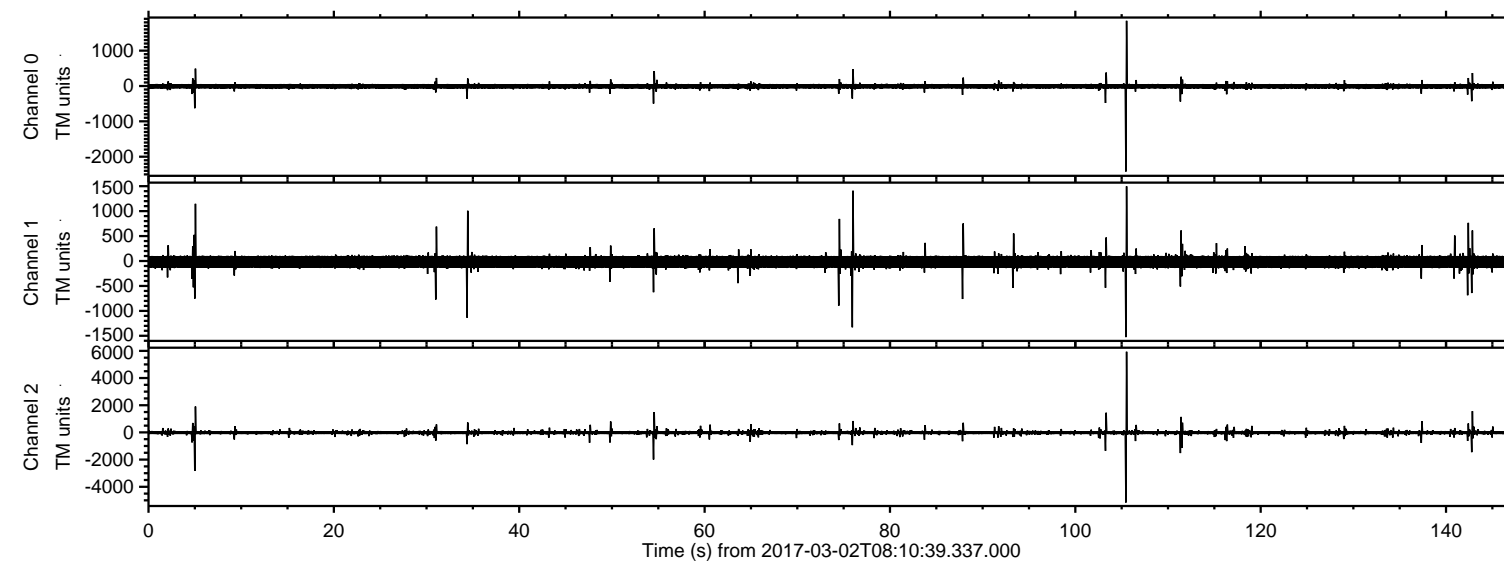

ELMAVAN 3D WAVEFORMS (Measured data sampled at 50 kHz) 51000 packets of 144 samples from 2017-03-02T08:10:39.337.000. Part 106/147

Processed Thu Mar 2 09:18:45 2017 by ELM ver.2012-10-06 from 001__elm20170302_081038__dat00.bin

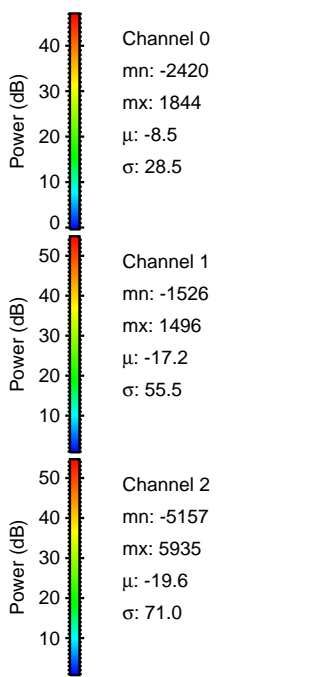
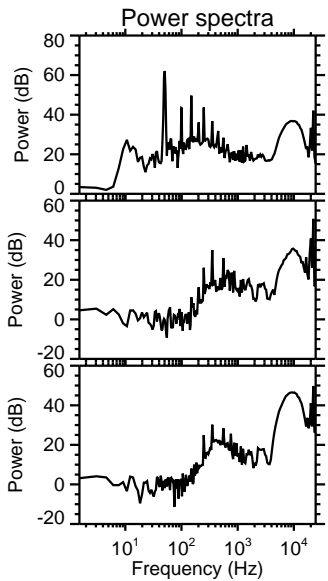
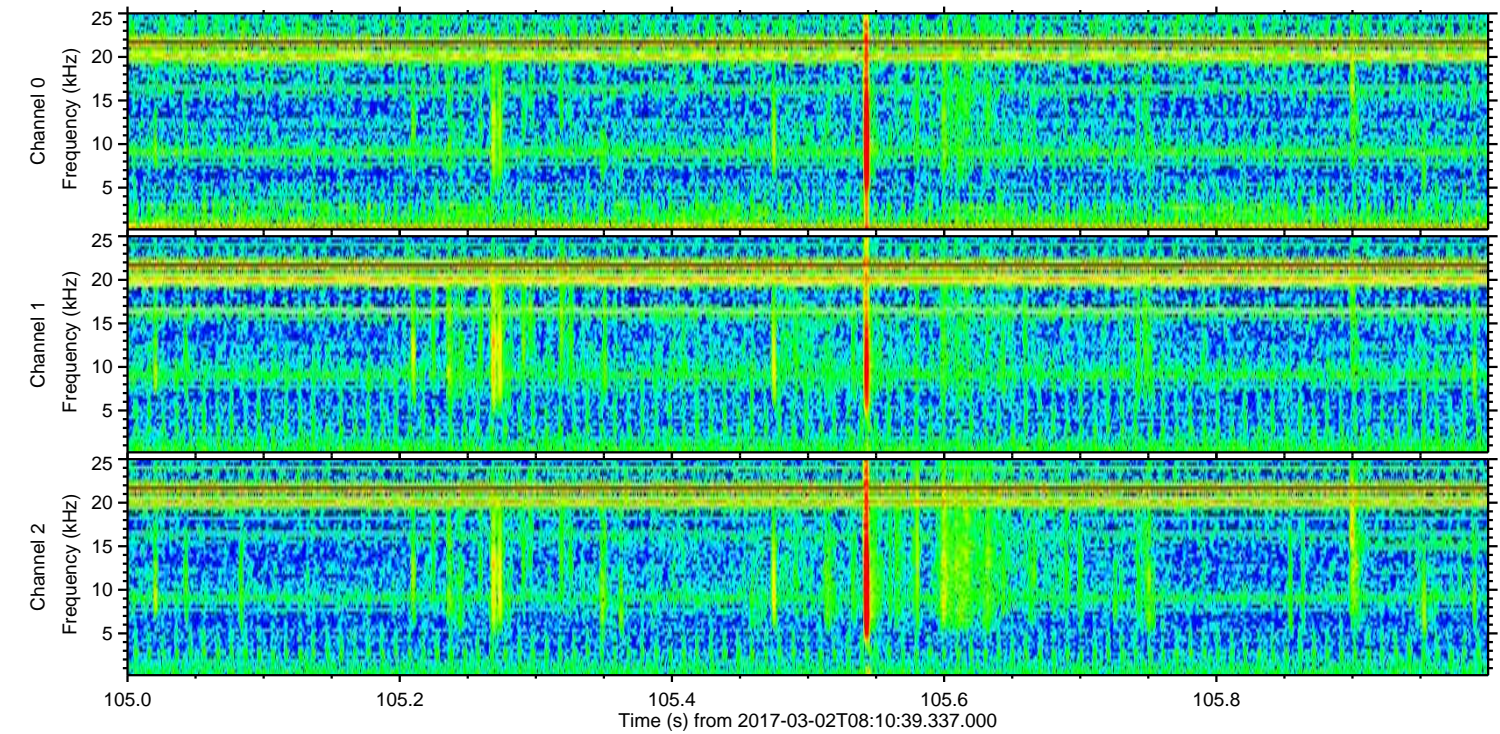
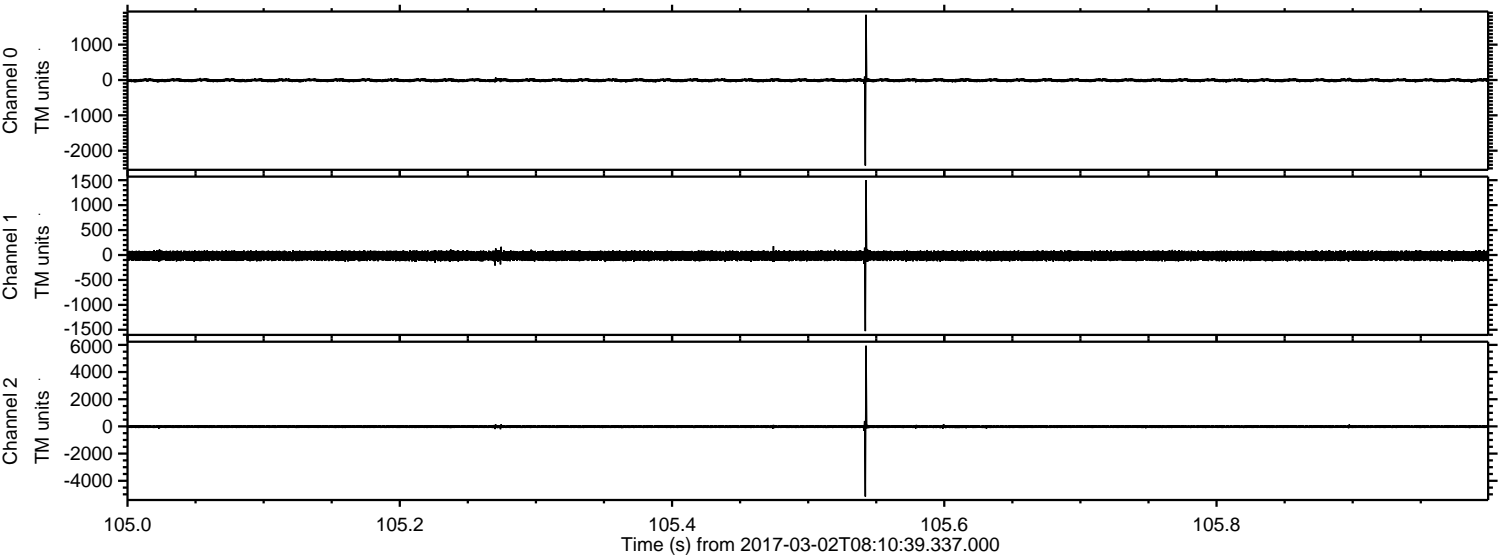

Processed Thu Mar 2 09:18:46 2017 by ELM ver.2012-10-06 from 001__elm20170302_081038__dat00.bin

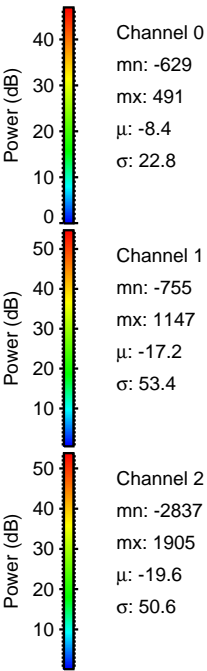
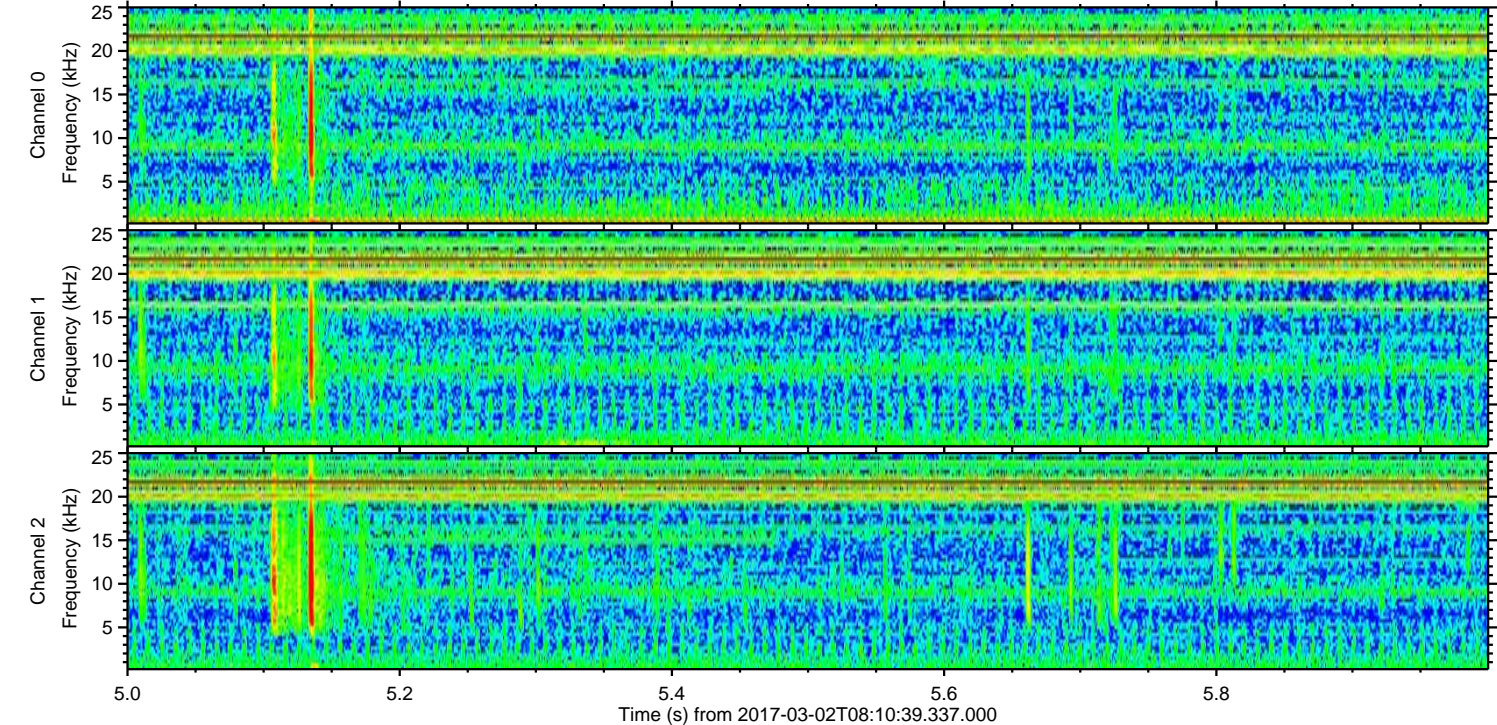
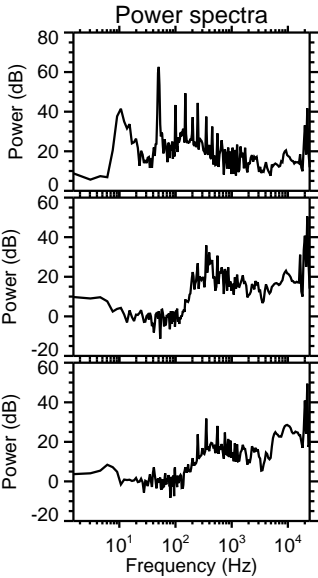
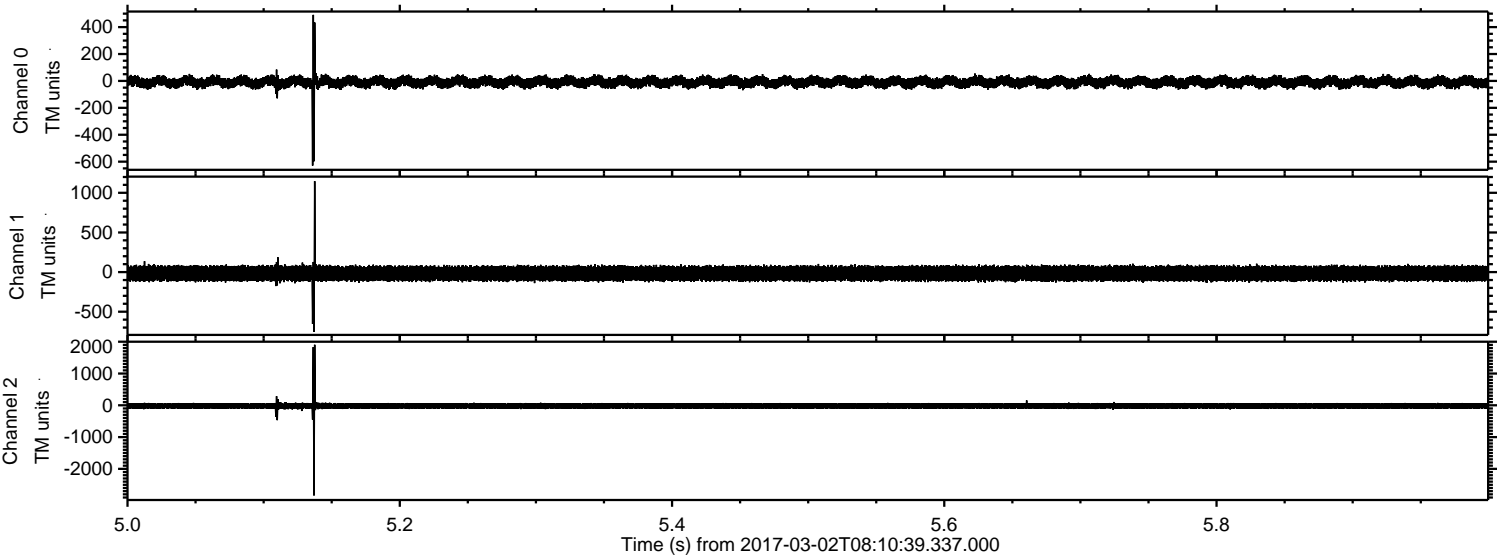

Processed Thu Mar 2 09:18:46 2017 by ELM ver.2012-10-06 from 001__elm20170302_081038__dat00.bin

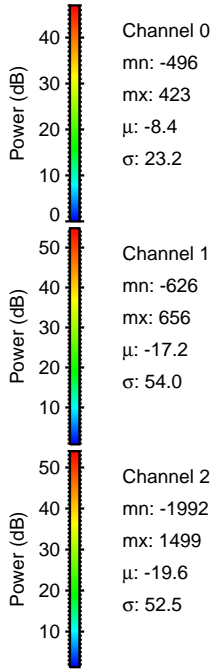
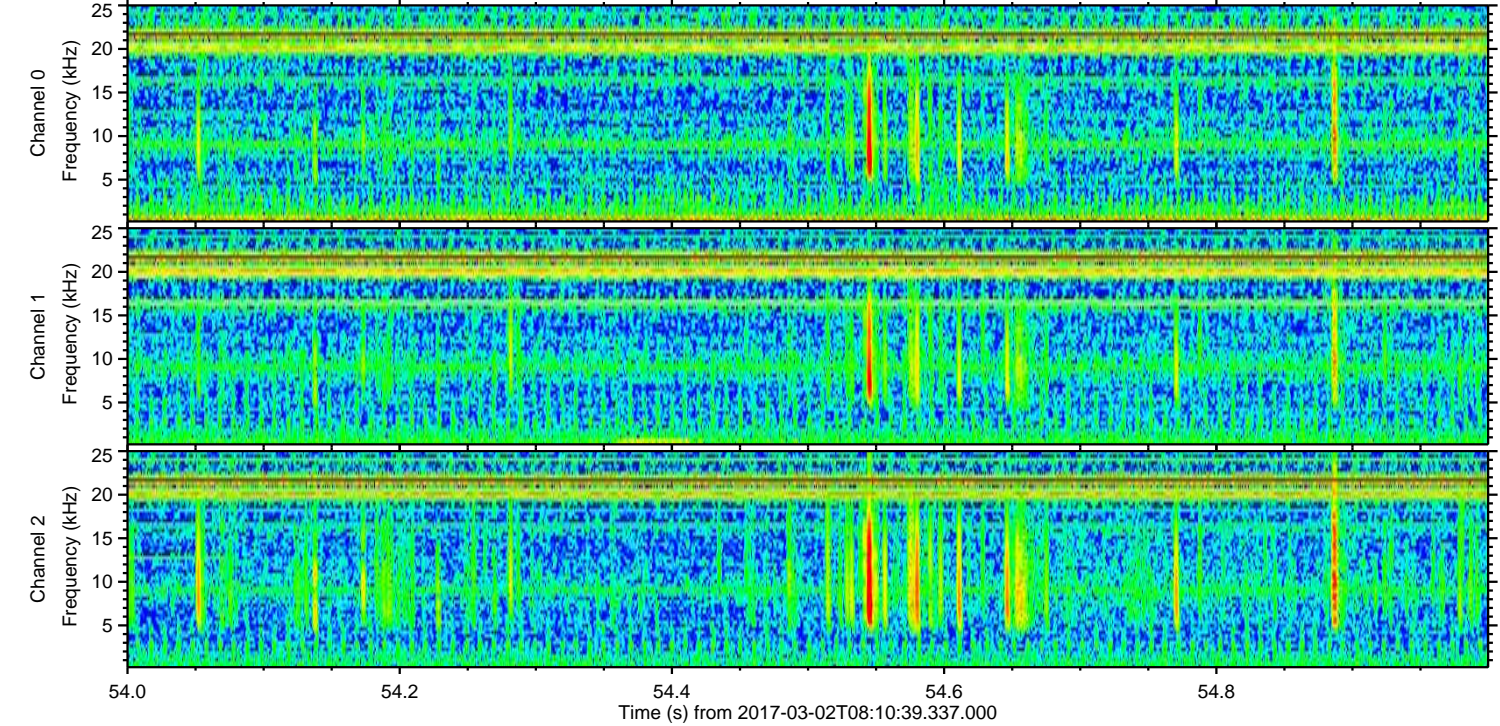
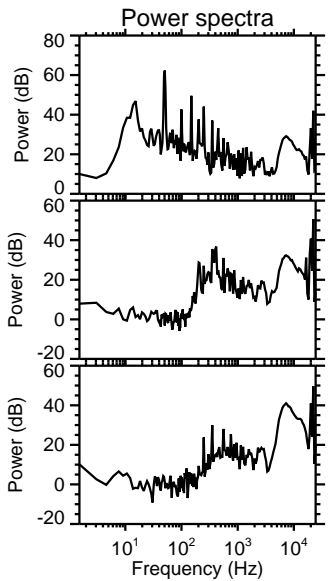
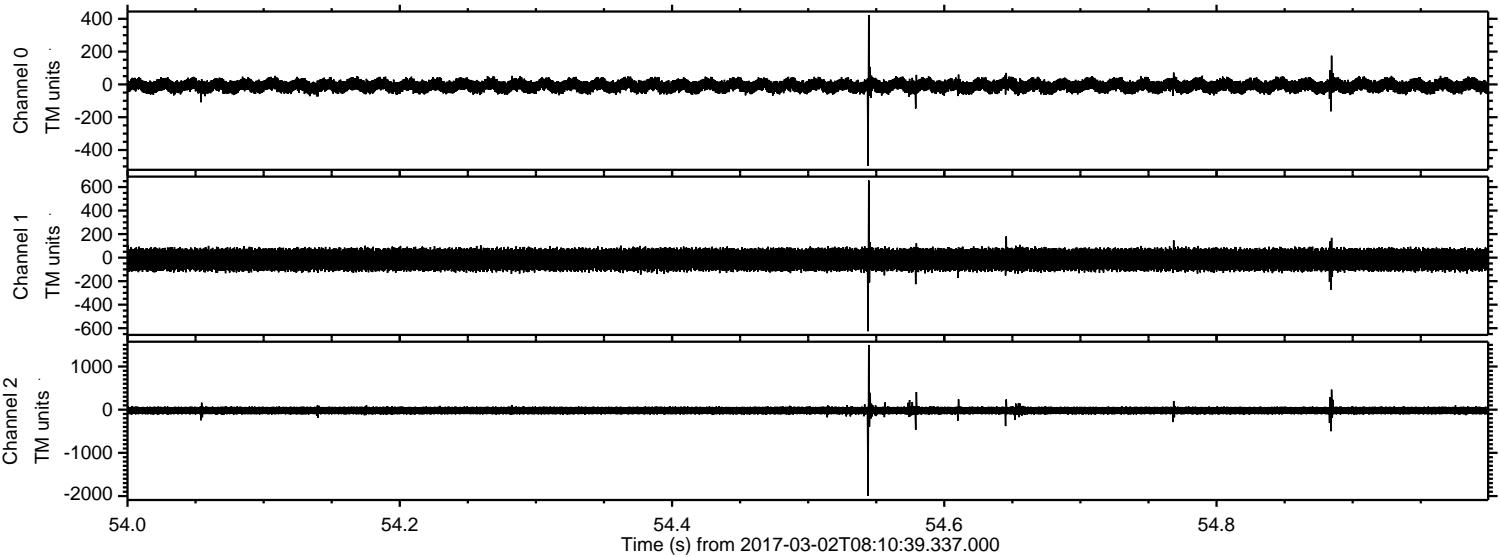

ELMAVAN 3D WAVEFORMS (Measured data sampled at 50 kHz) 51000 packets of 144 samples from 2017-03-02T08:10:39.337.000. Part 143/147

Processed Thu Mar 2 09:18:47 2017 by ELM ver.2012-10-06 from 001__elm20170302_081038__dat00.bin

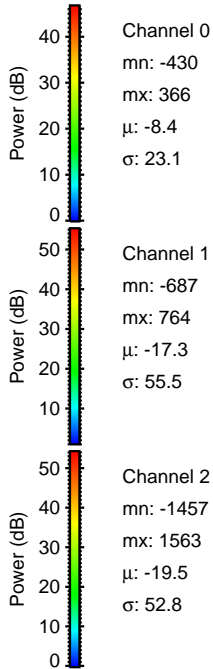
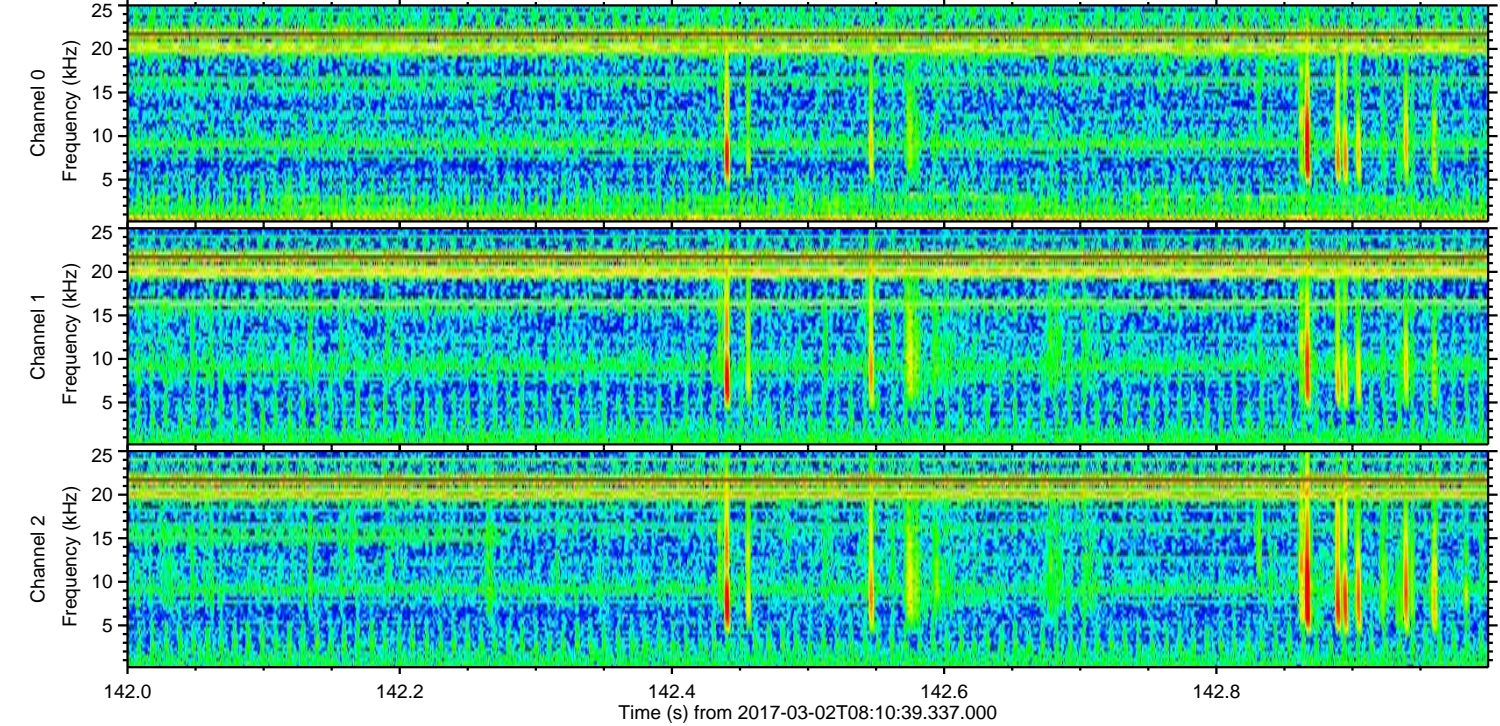
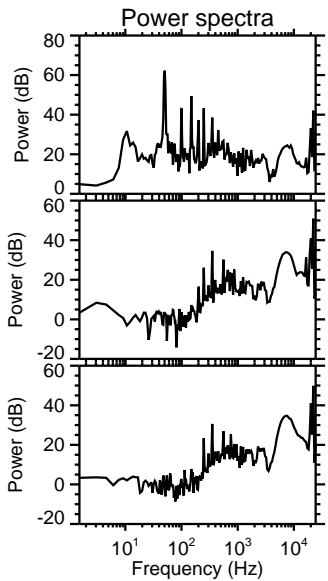
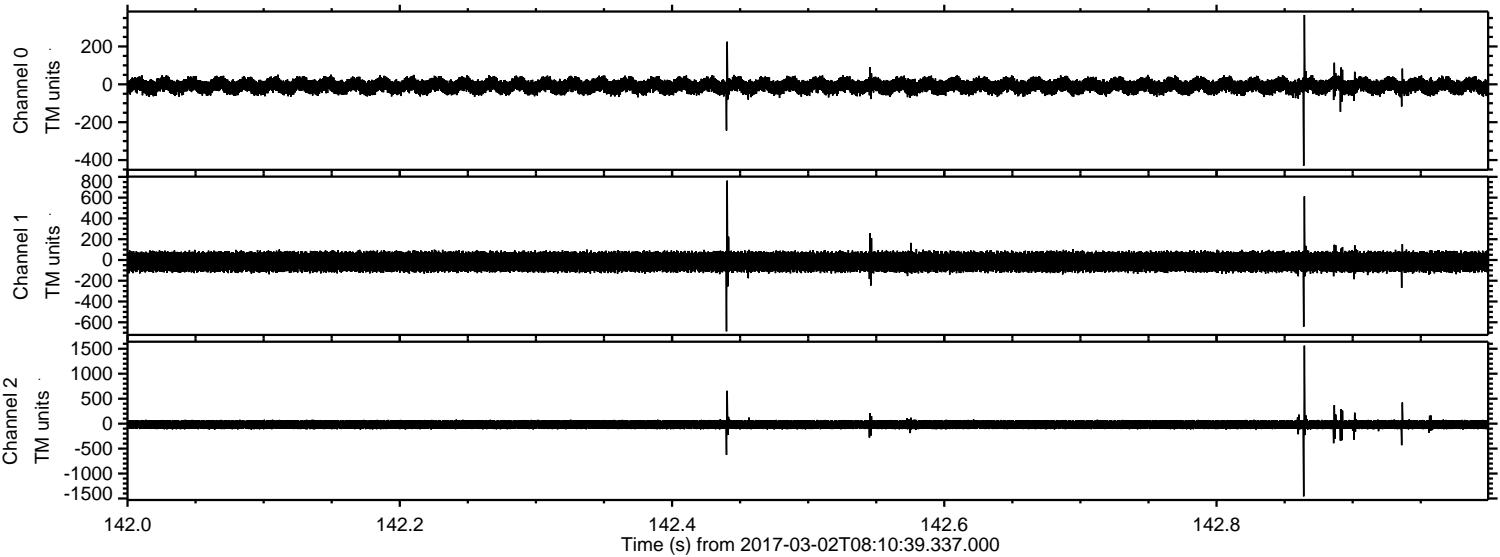

Channel 0
mn: -430
mx: 366
 μ : -8.4
 σ : 23.1

Channel 1
mn: -687
mx: 764
 μ : -17.3
 σ : 55.5

Channel 2
mn: -1457
mx: 1563
 μ : -19.5
 σ : 52.8

ELMAVAN 3D WAVEFORMS (Measured data sampled at 50 kHz) 51000 packets of 144 samples from 2017-03-02T08:10:39.337.000. Part 112/147

Processed Thu Mar 2 09:18:48 2017 by ELM ver.2012-10-06 from 001__elm20170302_081038__dat00.bin

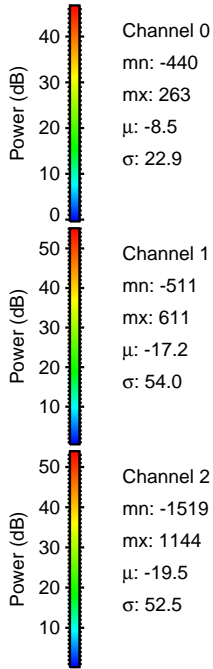
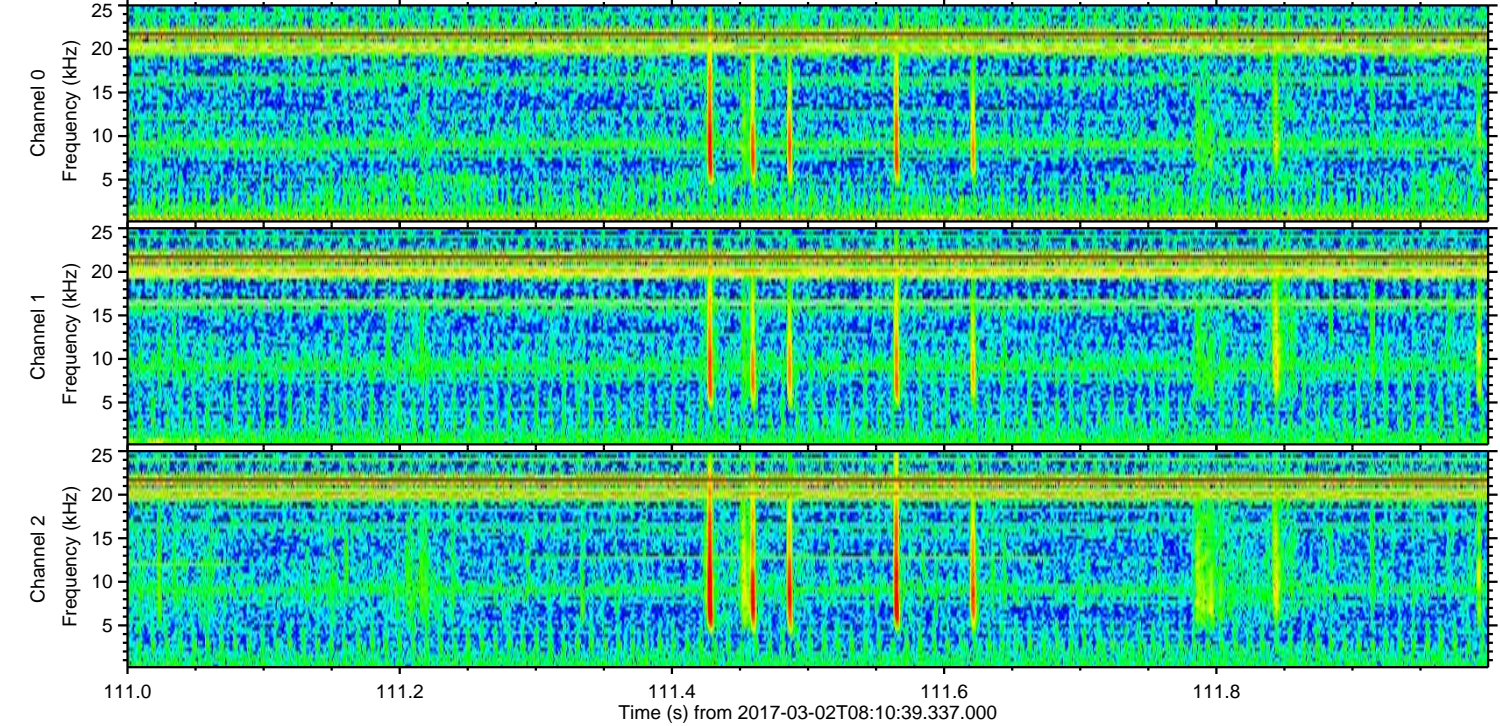
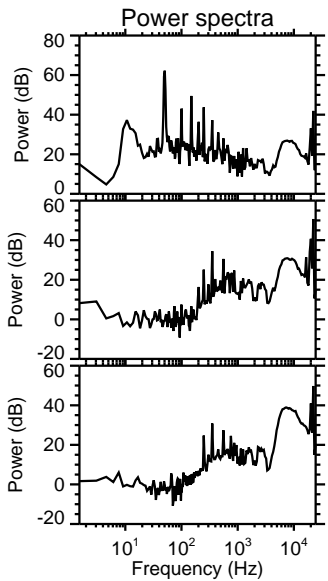
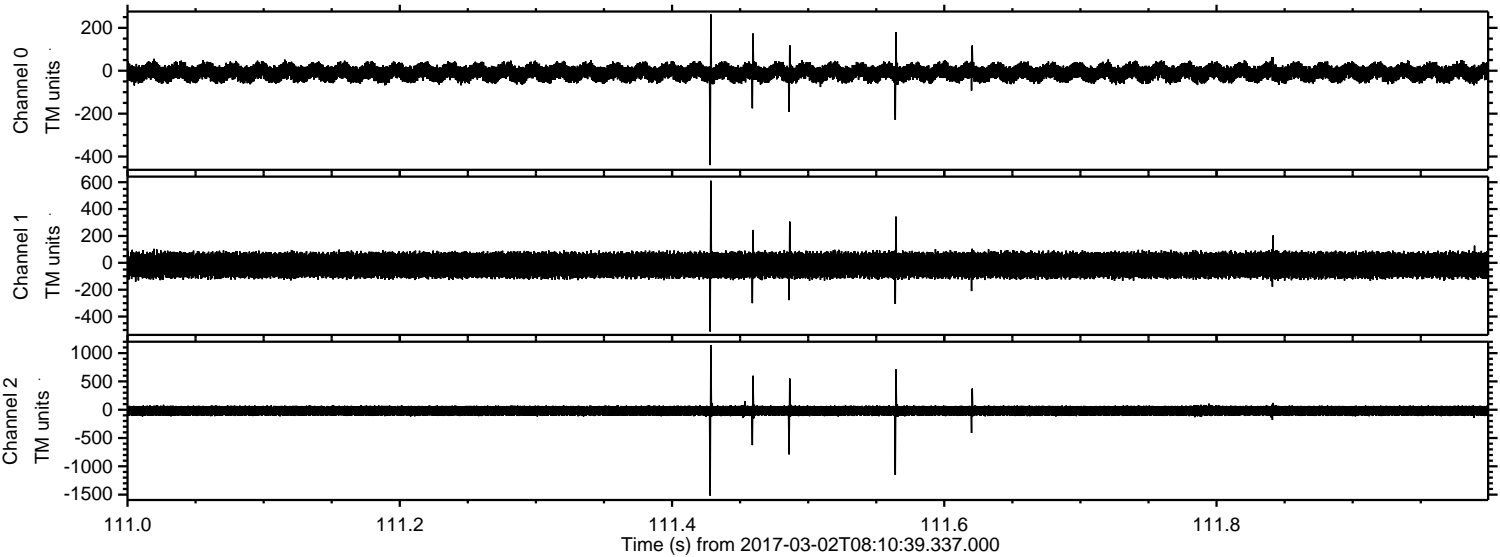

ELMAVAN 3D WAVEFORMS (Measured data sampled at 50 kHz) 51000 packets of 144 samples from 2017-03-02T08:10:39.337.000. Part 104/147

Processed Thu Mar 2 09:18:49 2017 by ELM ver.2012-10-06 from 001__elm20170302_081038__dat00.bin

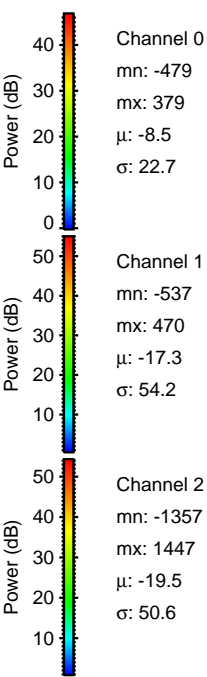
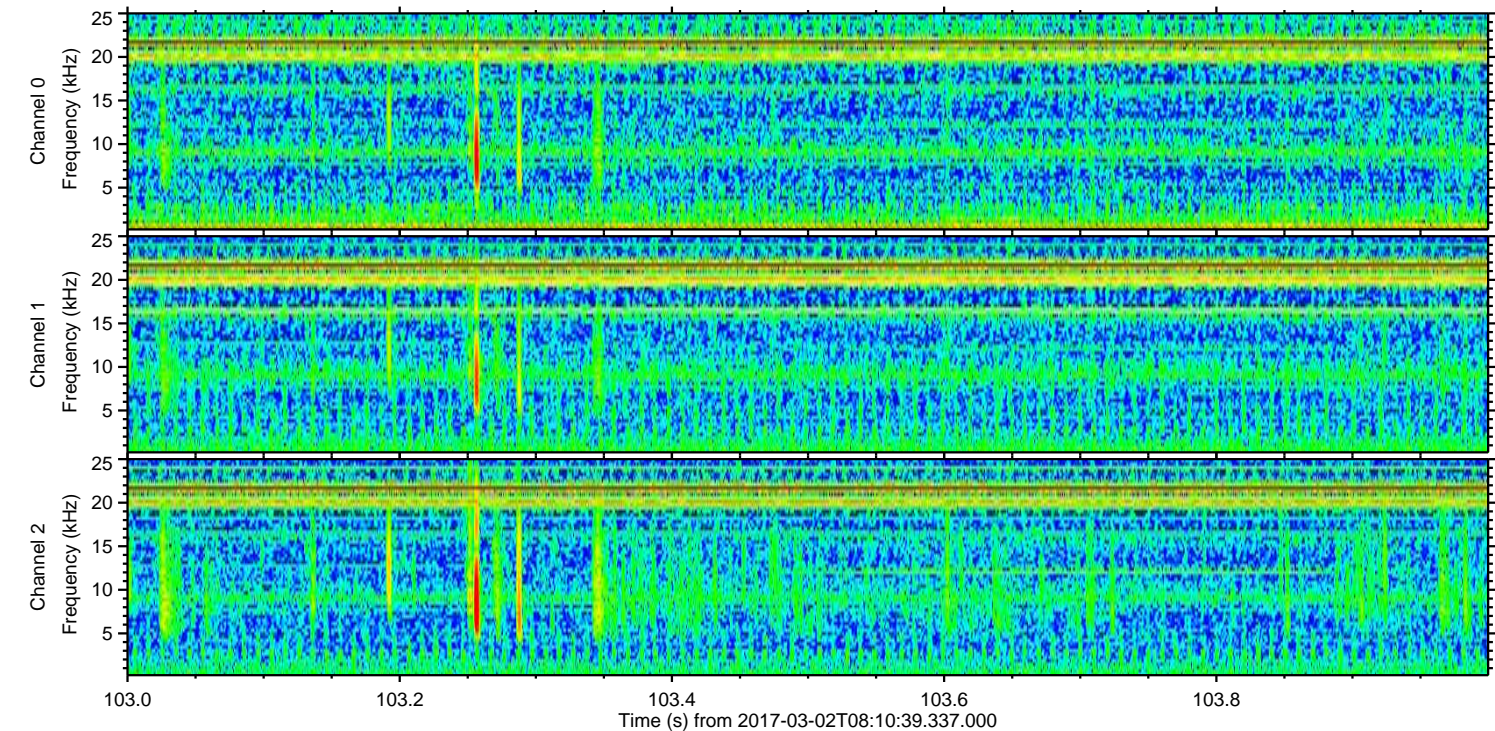
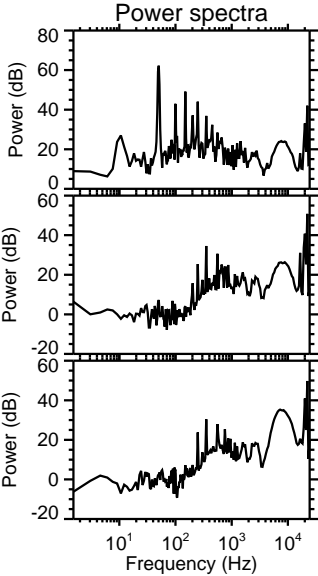
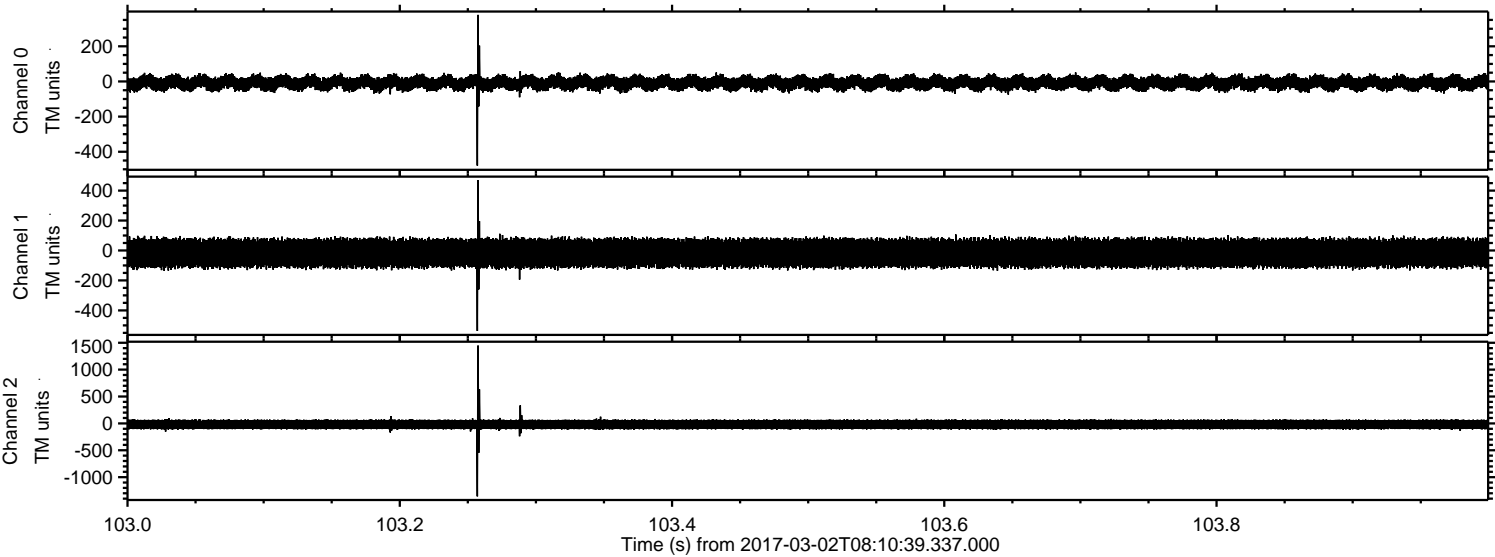

Processed Thu Mar 2 09:18:50 2017 by ELM ver.2012-10-06 from 001__elm20170302_081038__dat00.bin

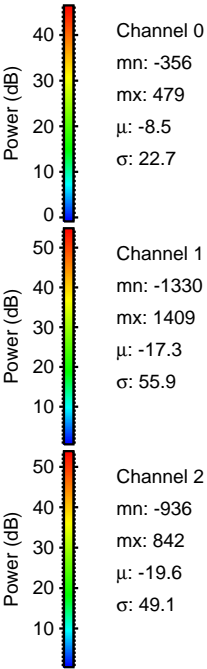
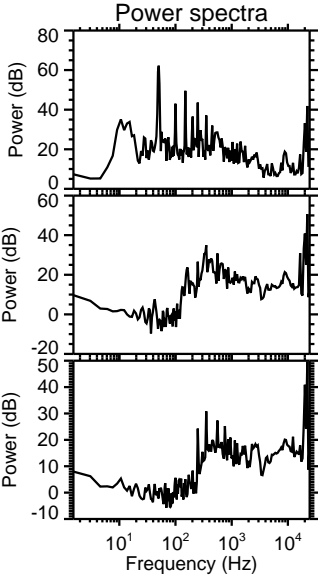
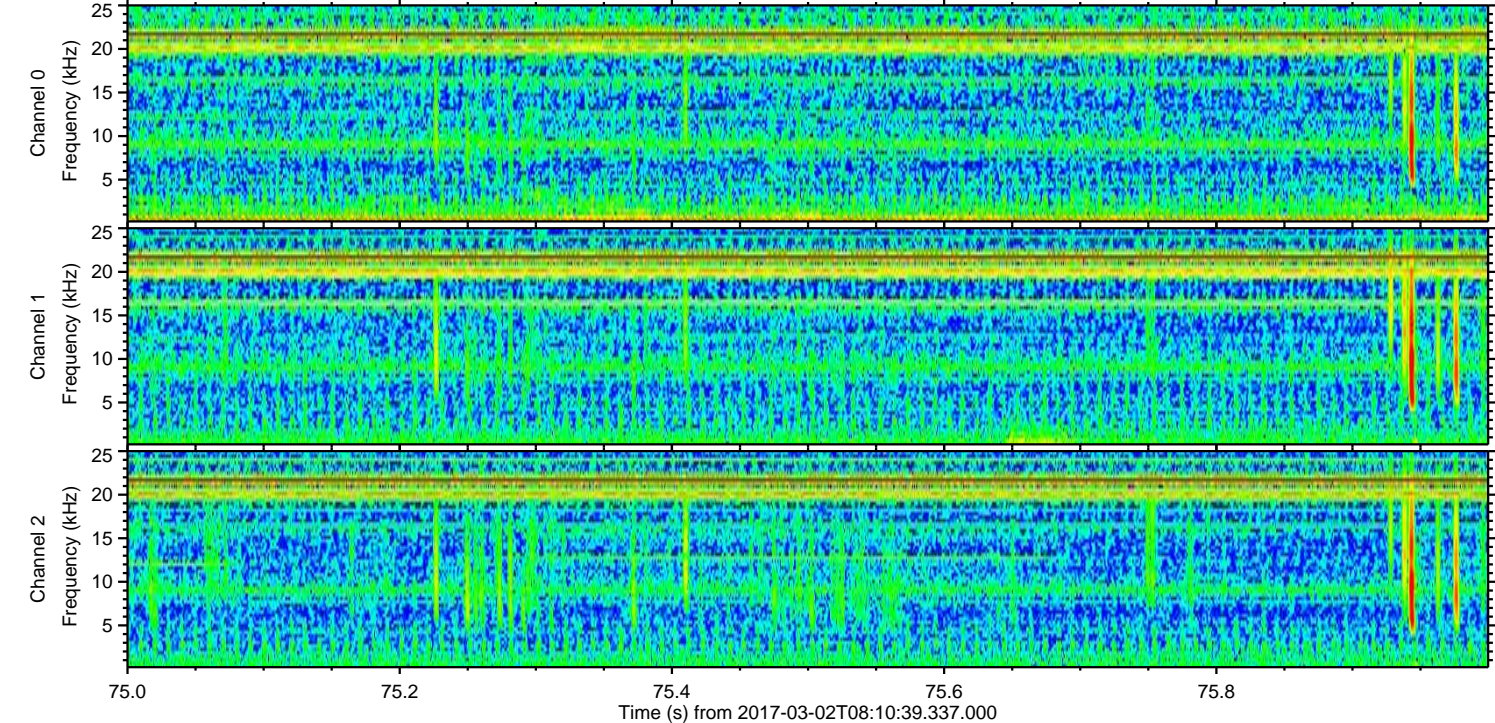
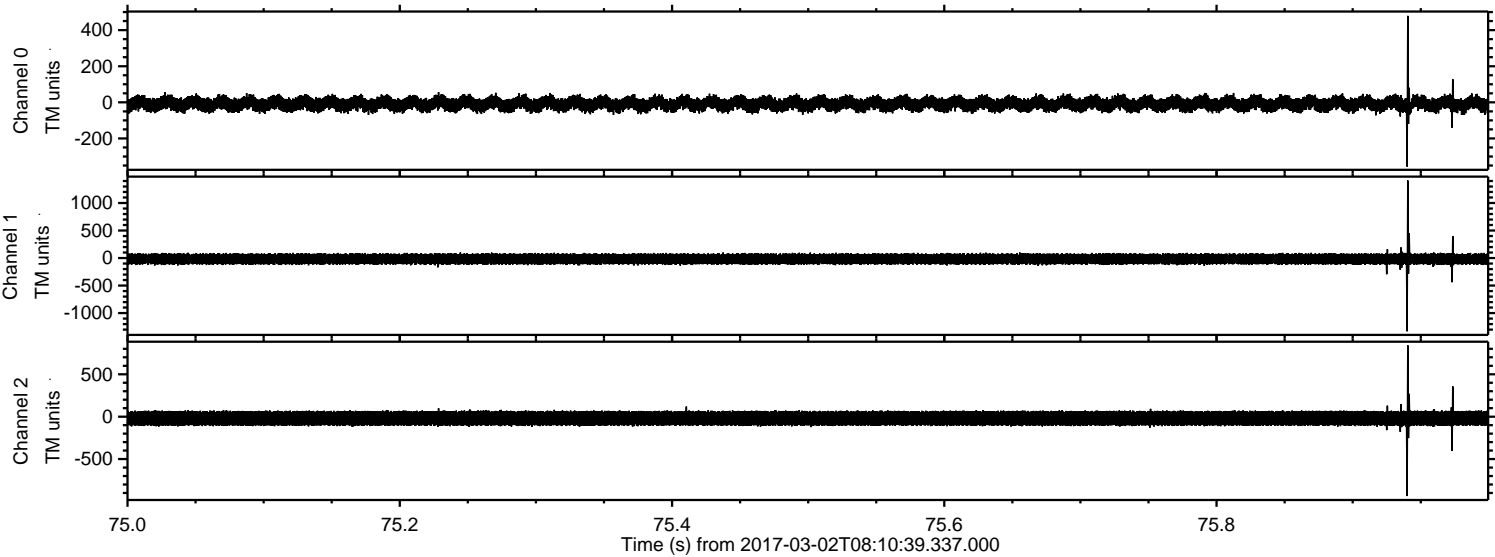

Processed Thu Mar 2 09:18:51 2017 by ELM ver.2012-10-06 from 001__elm20170302_081038__dat00.bin

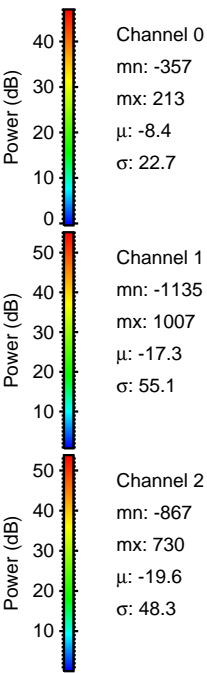
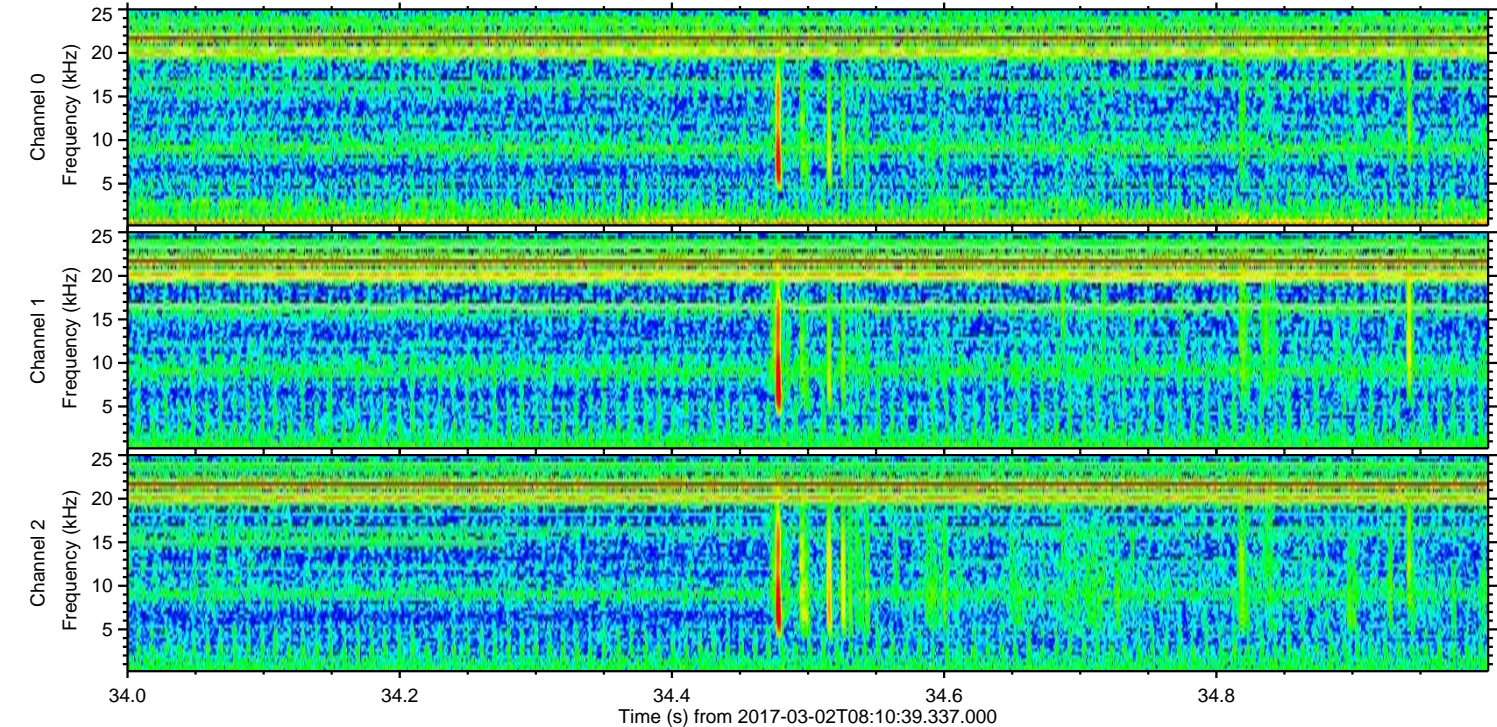
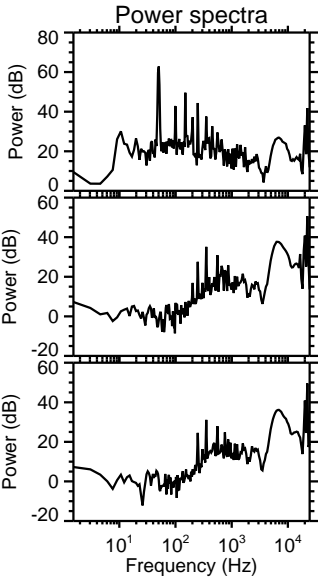
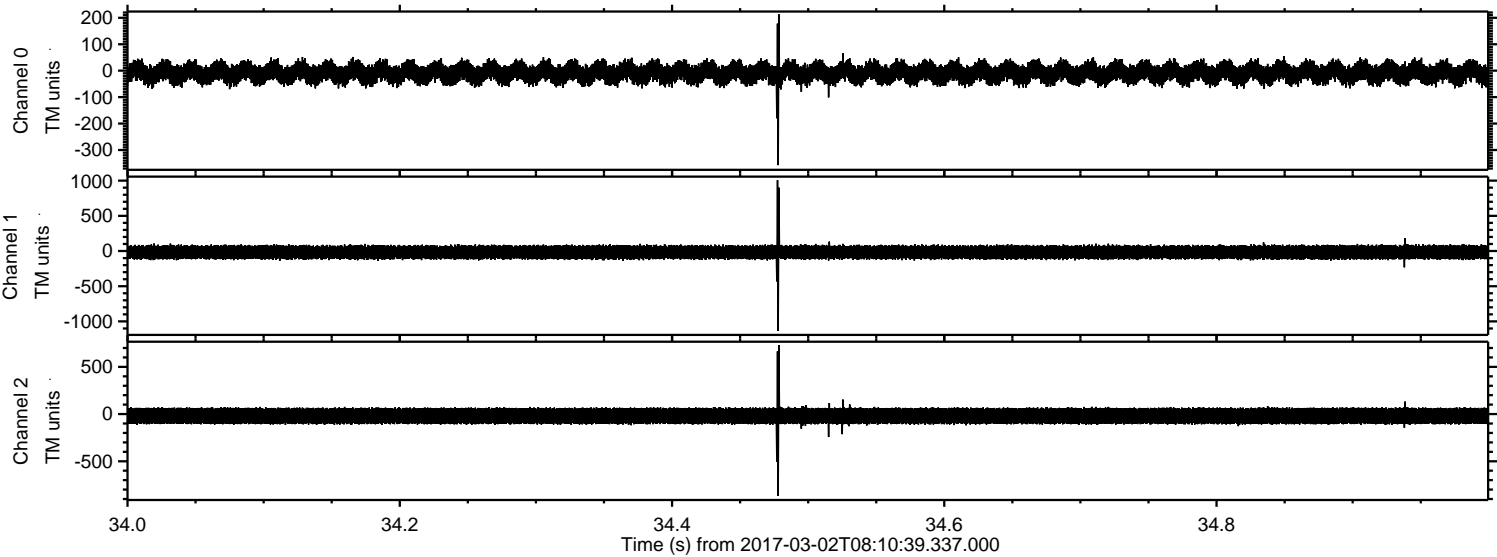

Channel 0
mn: -357
mx: 213
 μ : -8.4
 σ : 22.7

Channel 1
mn: -1135
mx: 1007
 μ : -17.3
 σ : 55.1

Channel 2
mn: -867
mx: 730
 μ : -19.6
 σ : 48.3

