

ELMAVAN 3D WAVEFORMS (Measured data sampled at 50 kHz) 51000 packets of 144 samples from 2017-03-02T05:25:32.255.999.

Processed Thu Mar 2 06:33:20 2017 by ELM ver.2012-10-06 from 001__elm20170302_052531__dat00.bin

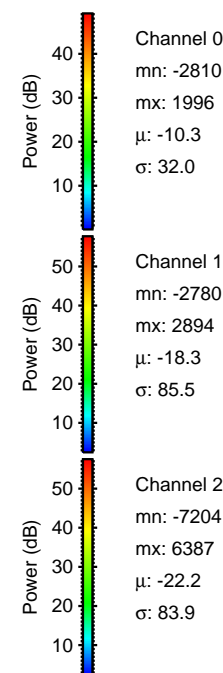
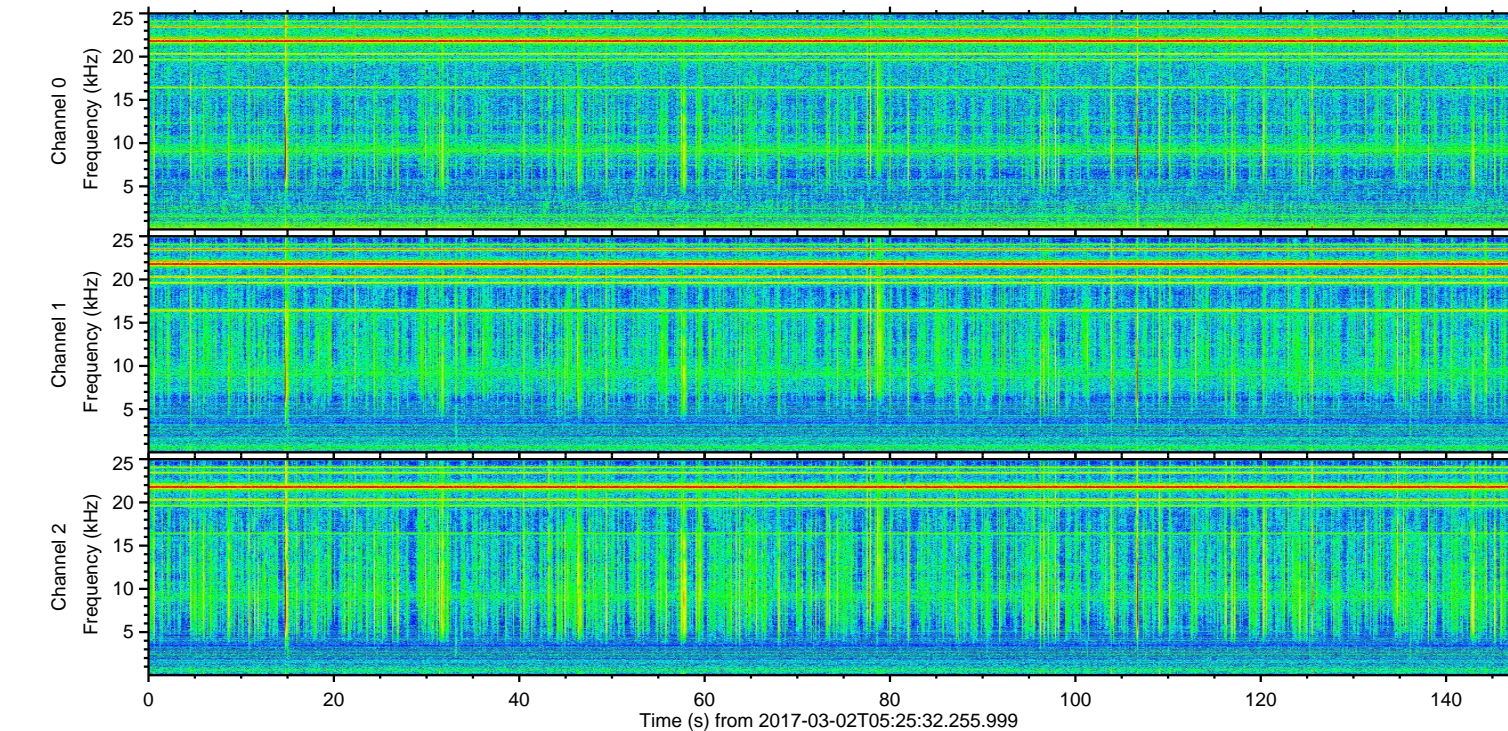
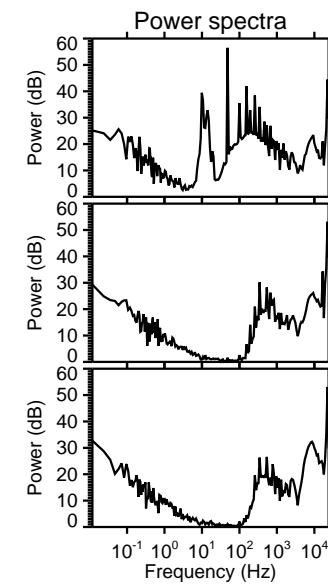
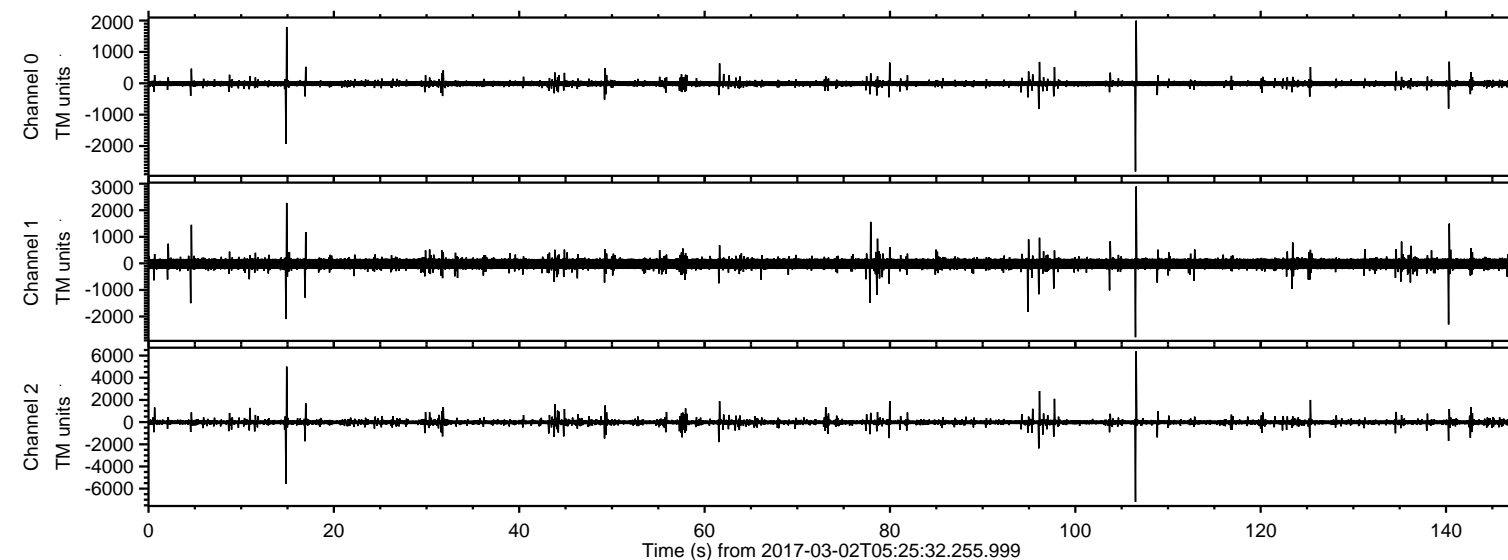

ELMAVAN 3D WAVEFORMS (Measured data sampled at 50 kHz) 51000 packets of 144 samples from 2017-03-02T05:25:32.255.999. Part 107/147

Processed Thu Mar 2 06:33:32 2017 by ELM ver.2012-10-06 from 001__elm20170302_052531__dat00.bin

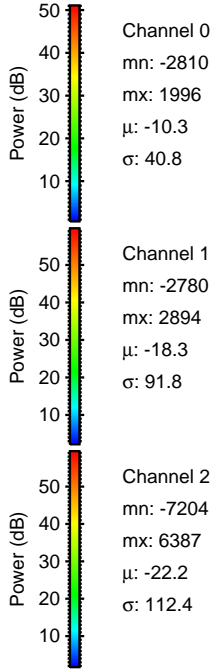
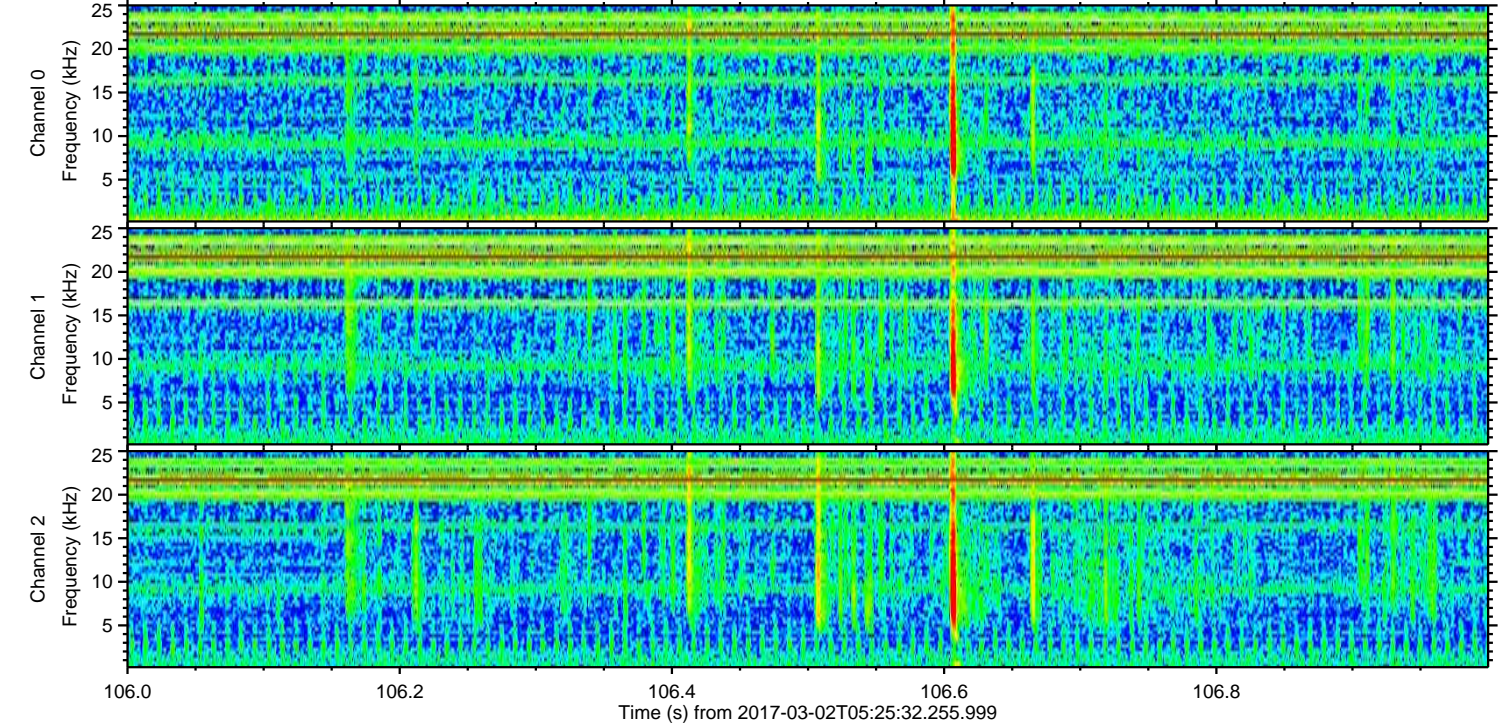
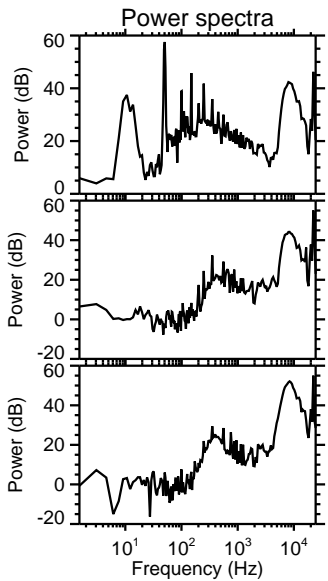
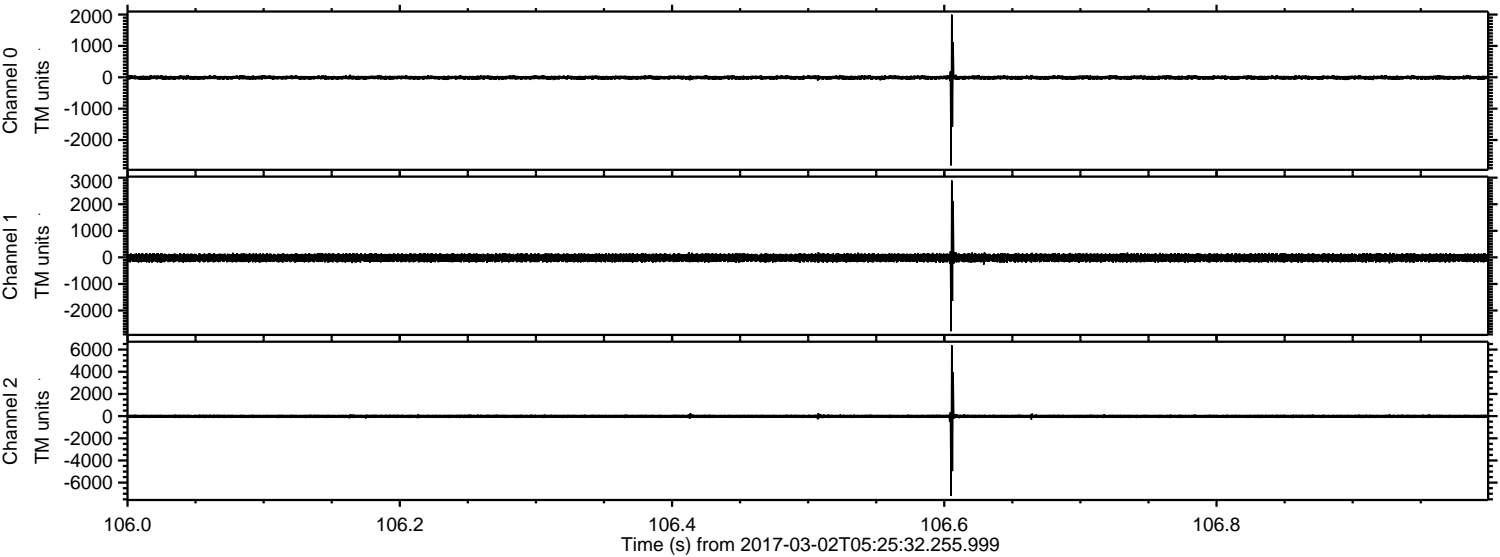

ELMAVAN 3D WAVEFORMS (Measured data sampled at 50 kHz) 51000 packets of 144 samples from 2017-03-02T05:25:32.255.999. Part 15/147

Processed Thu Mar 2 06:33:33 2017 by ELM ver.2012-10-06 from 001__elm20170302_052531__dat00.bin

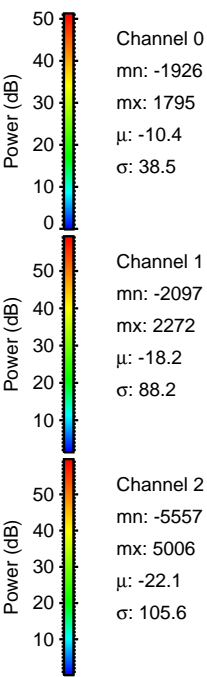
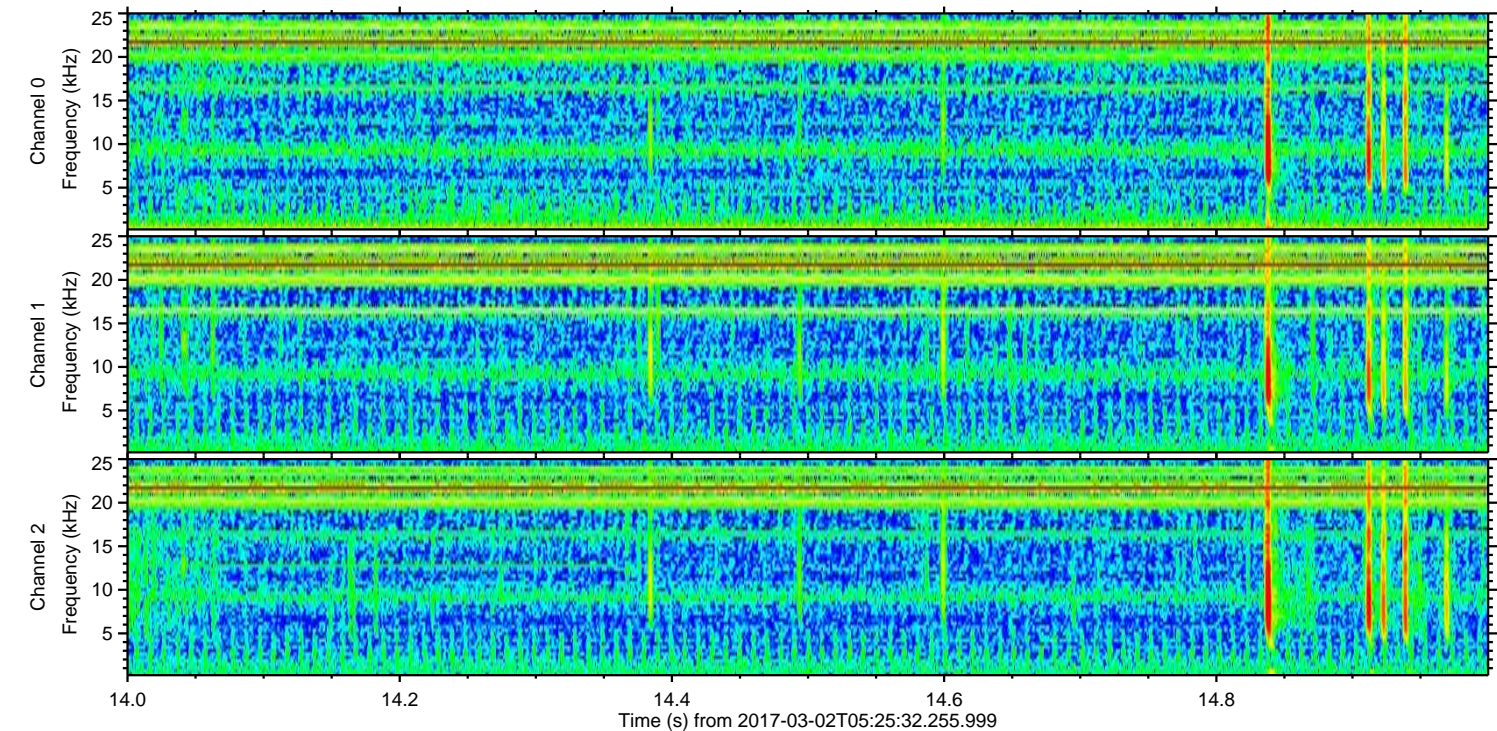
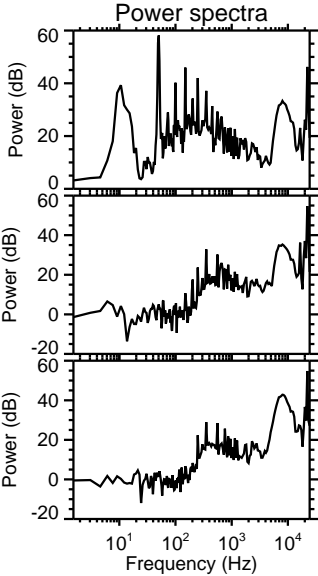
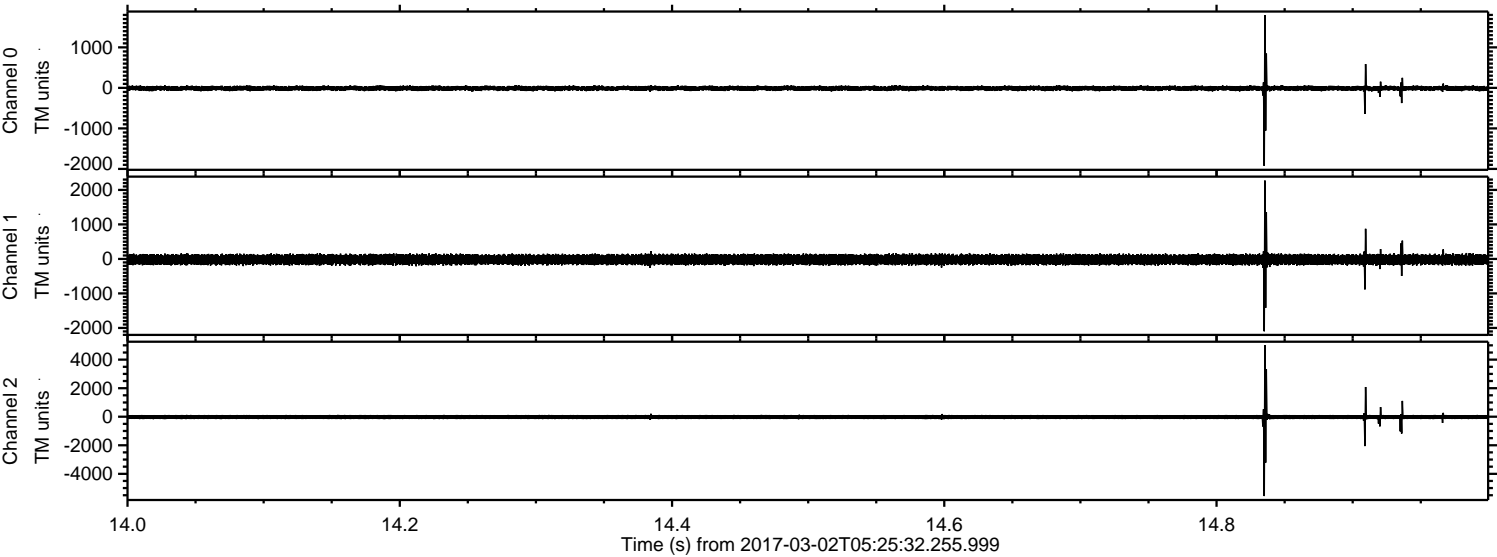

ELMAVAN 3D WAVEFORMS (Measured data sampled at 50 kHz) 51000 packets of 144 samples from 2017-03-02T05:25:32.255.999. Part 97/147

Processed Thu Mar 2 06:33:33 2017 by ELM ver.2012-10-06 from 001__elm20170302_052531__dat00.bin

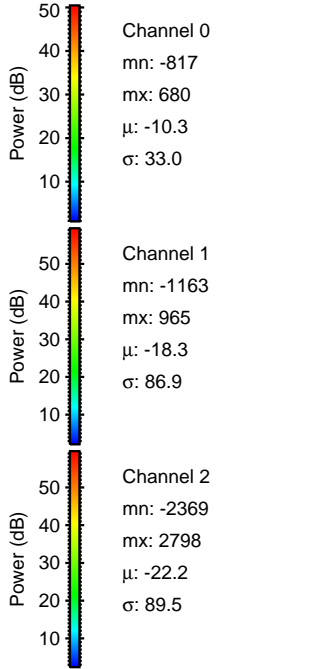
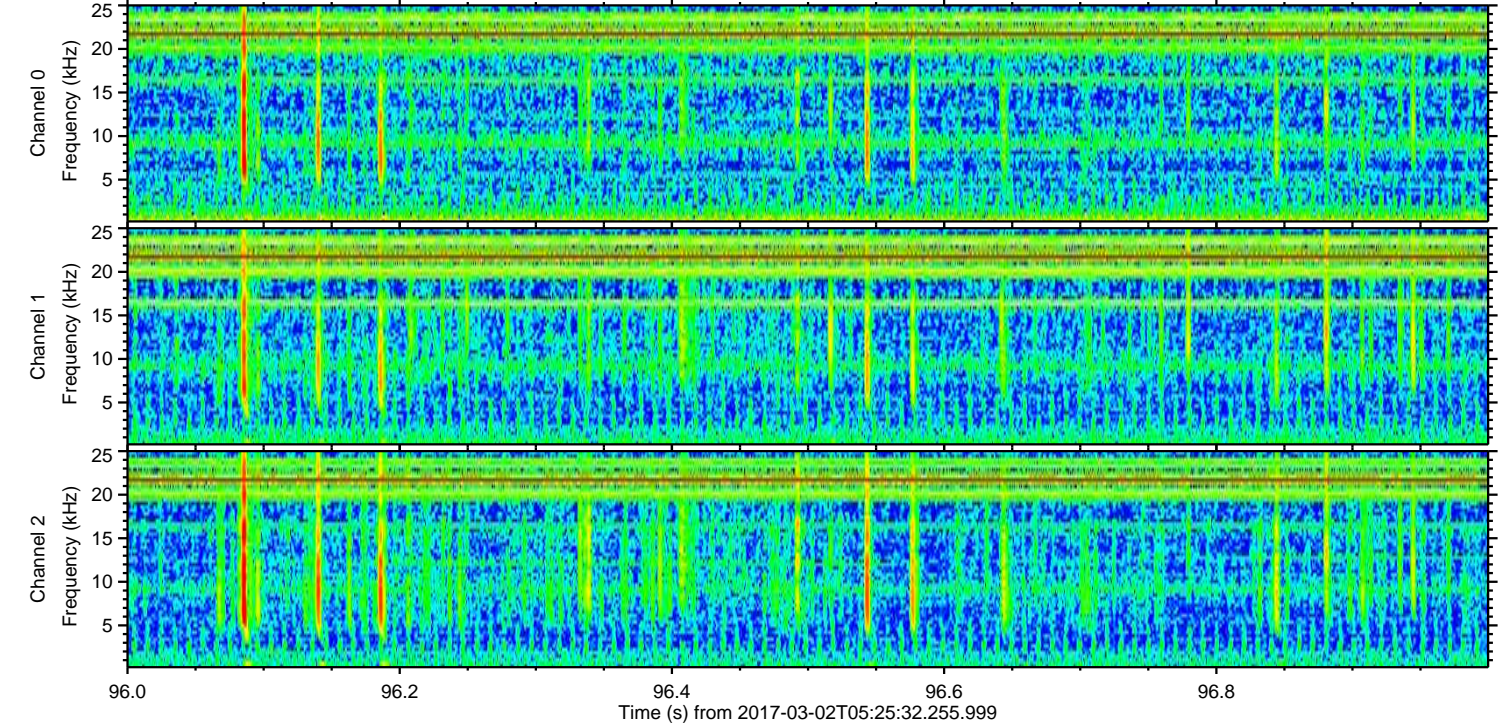
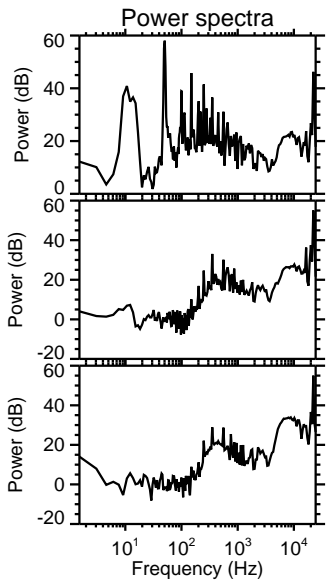
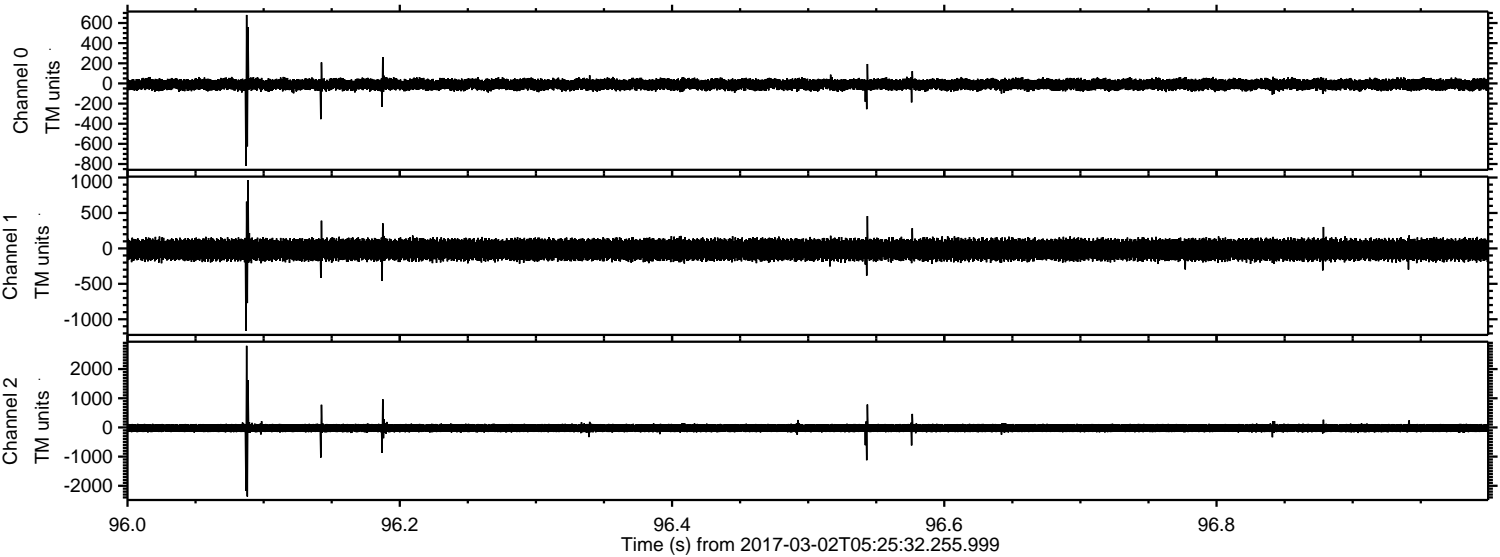

ELMAVAN 3D WAVEFORMS (Measured data sampled at 50 kHz) 51000 packets of 144 samples from 2017-03-02T05:25:32.255.999. Part 141/147

Processed Thu Mar 2 06:33:34 2017 by ELM ver.2012-10-06 from 001__elm20170302_052531__dat00.bin

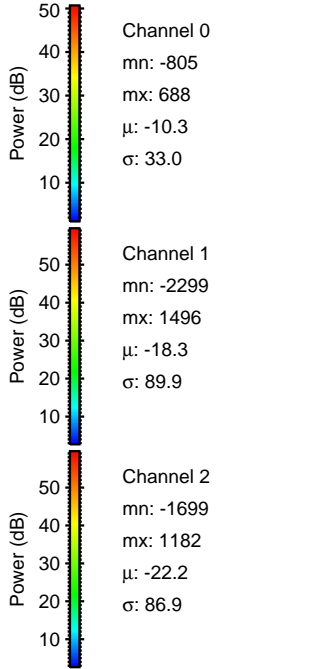
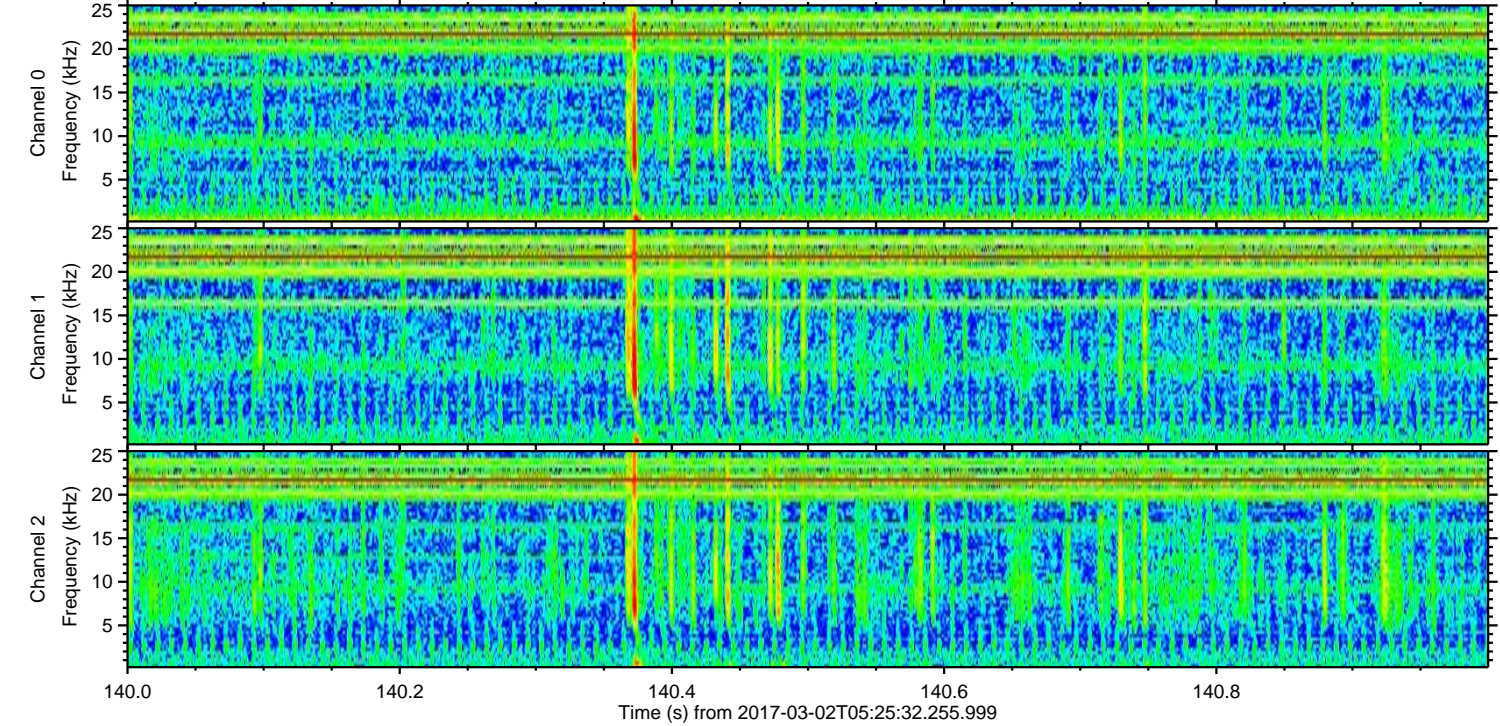
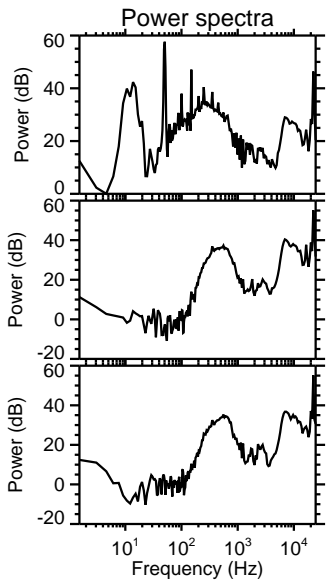
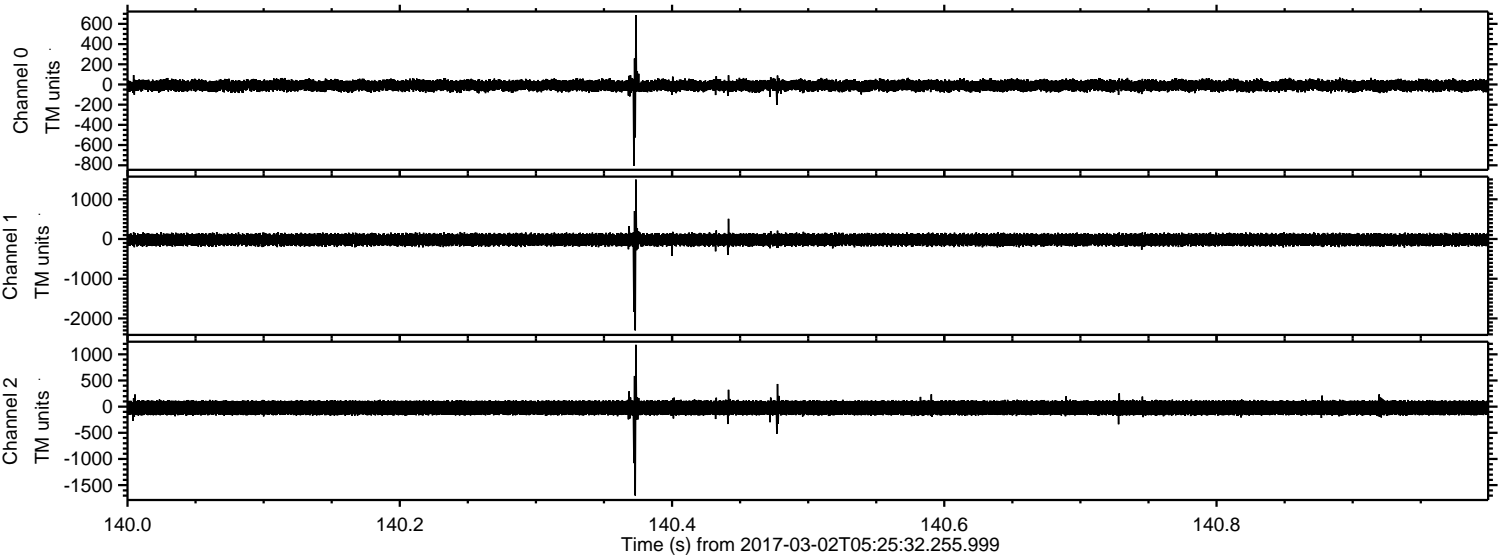

Processed Thu Mar 2 06:33:35 2017 by ELM ver.2012-10-06 from 001__elm20170302_052531__dat00.bin

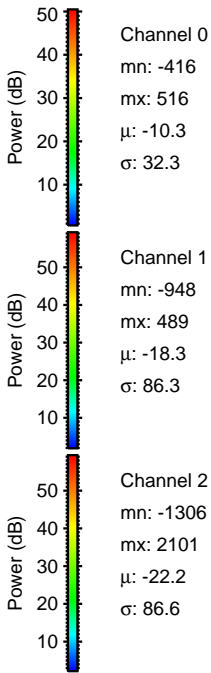
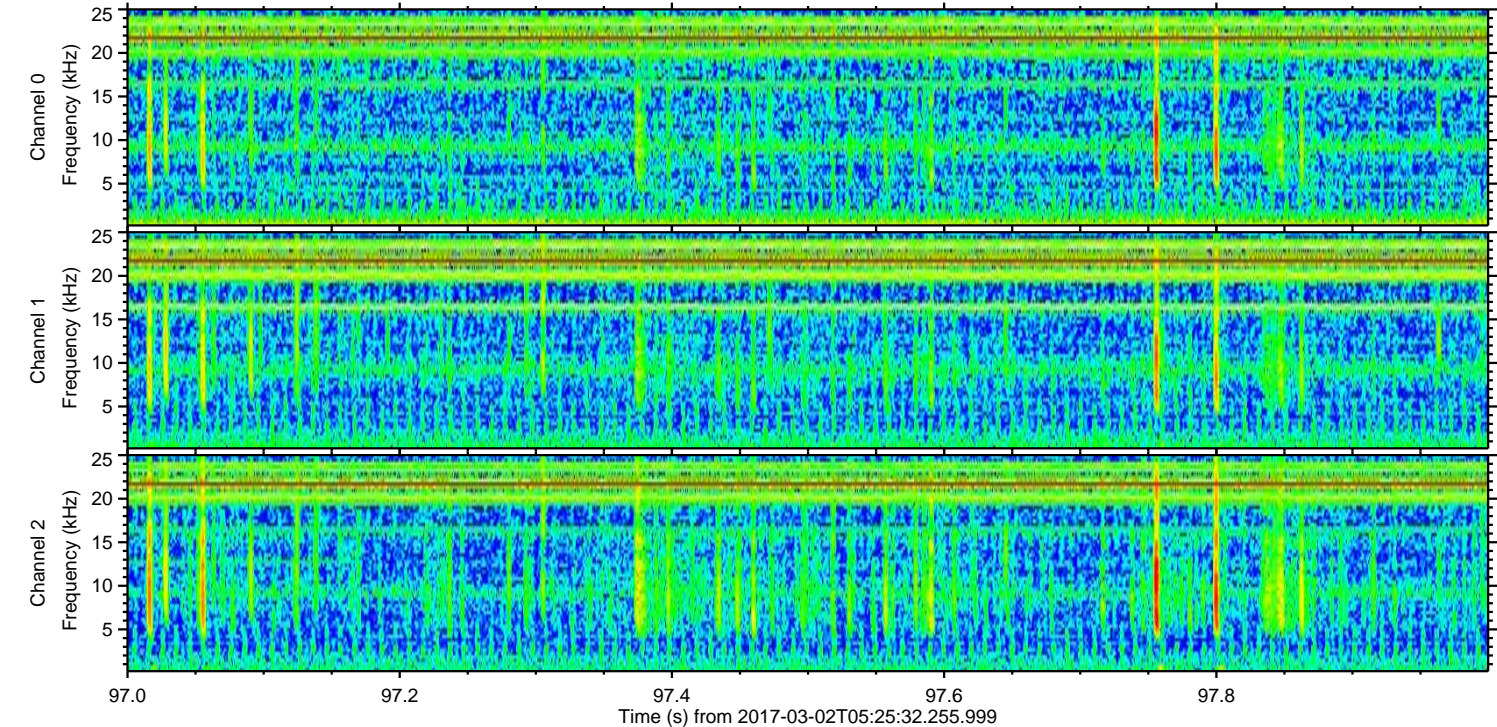
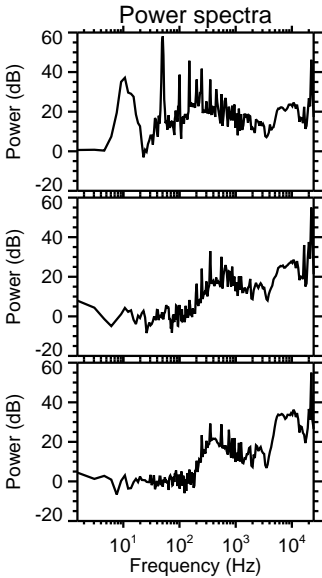
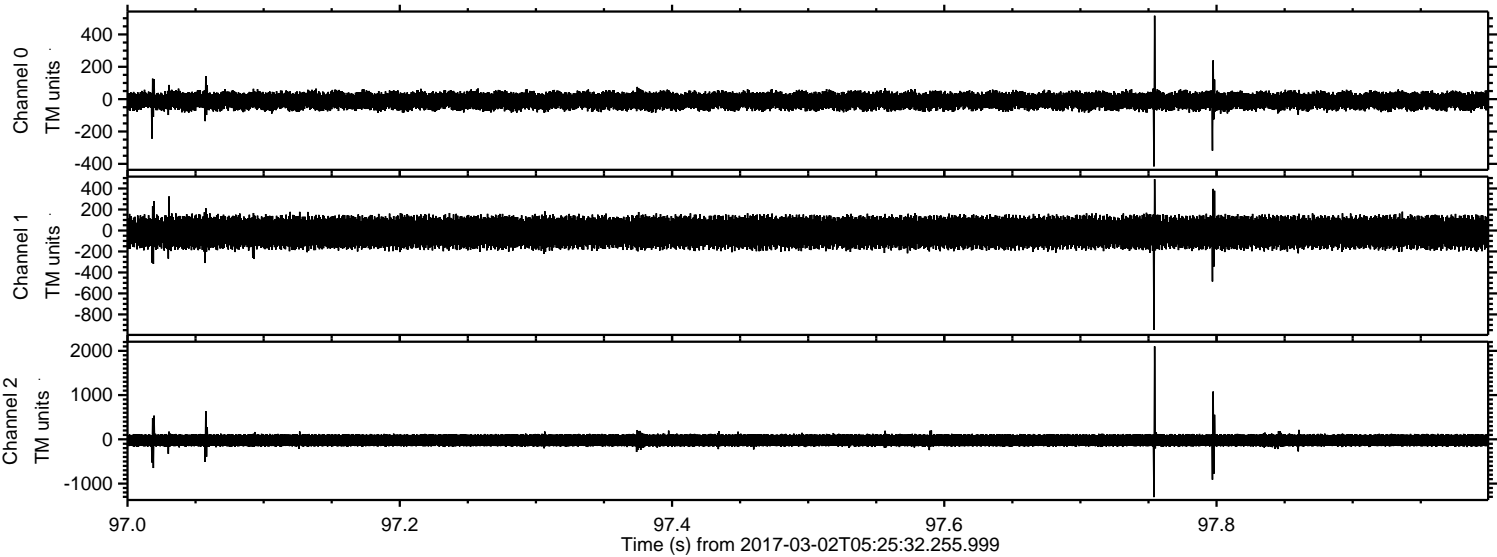

ELMAVAN 3D WAVEFORMS (Measured data sampled at 50 kHz) 51000 packets of 144 samples from 2017-03-02T05:25:32.255.999. Part 126/147

Processed Thu Mar 2 06:33:36 2017 by ELM ver.2012-10-06 from 001__elm20170302_052531__dat00.bin

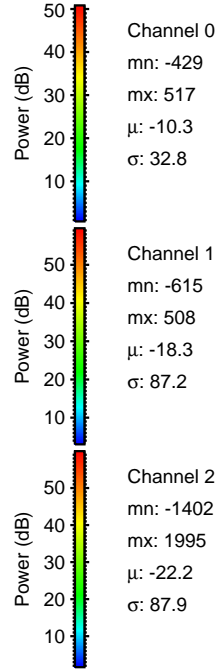
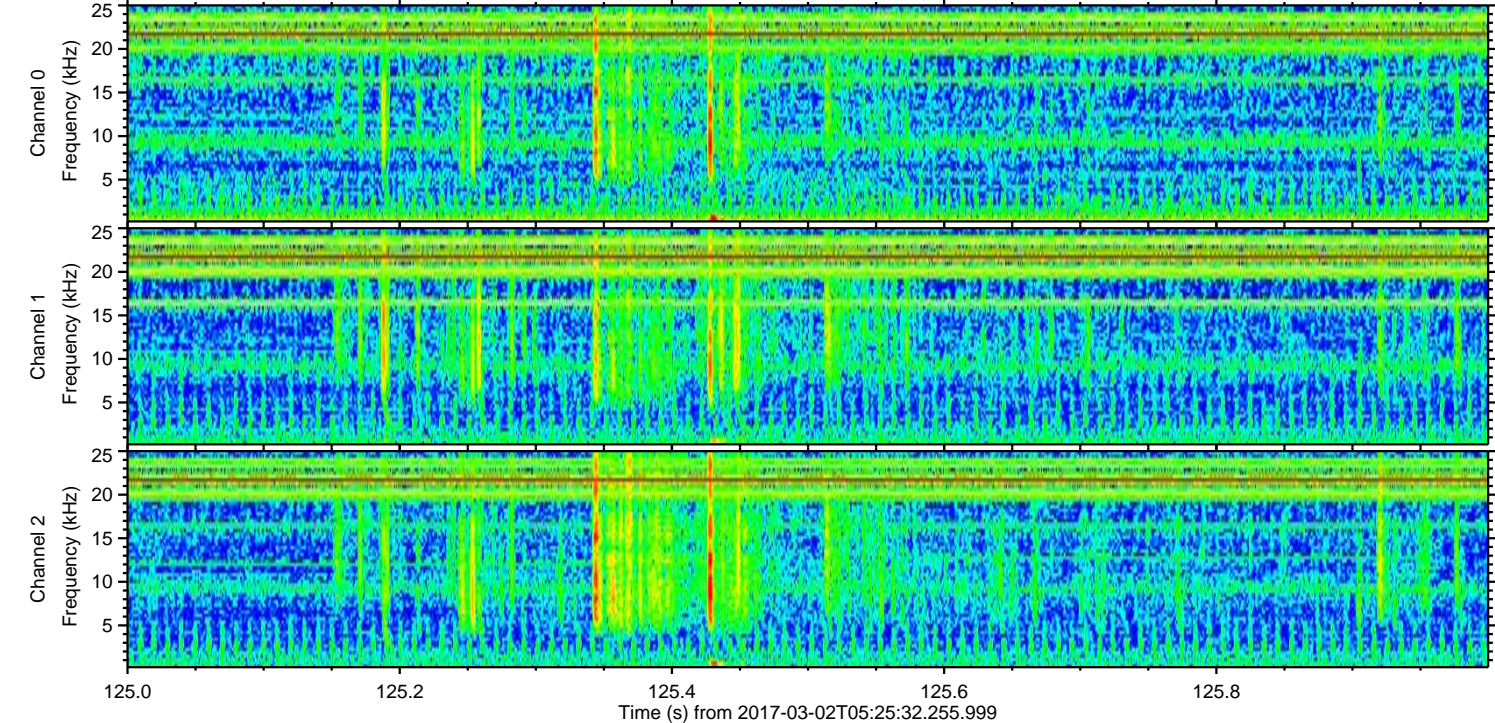
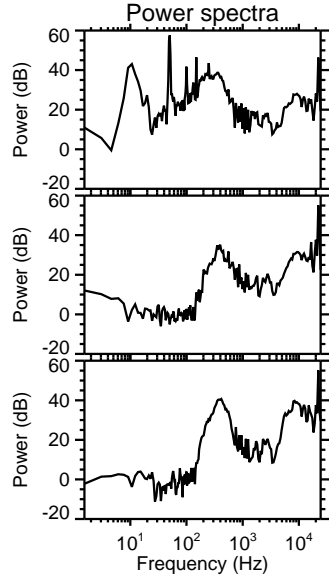
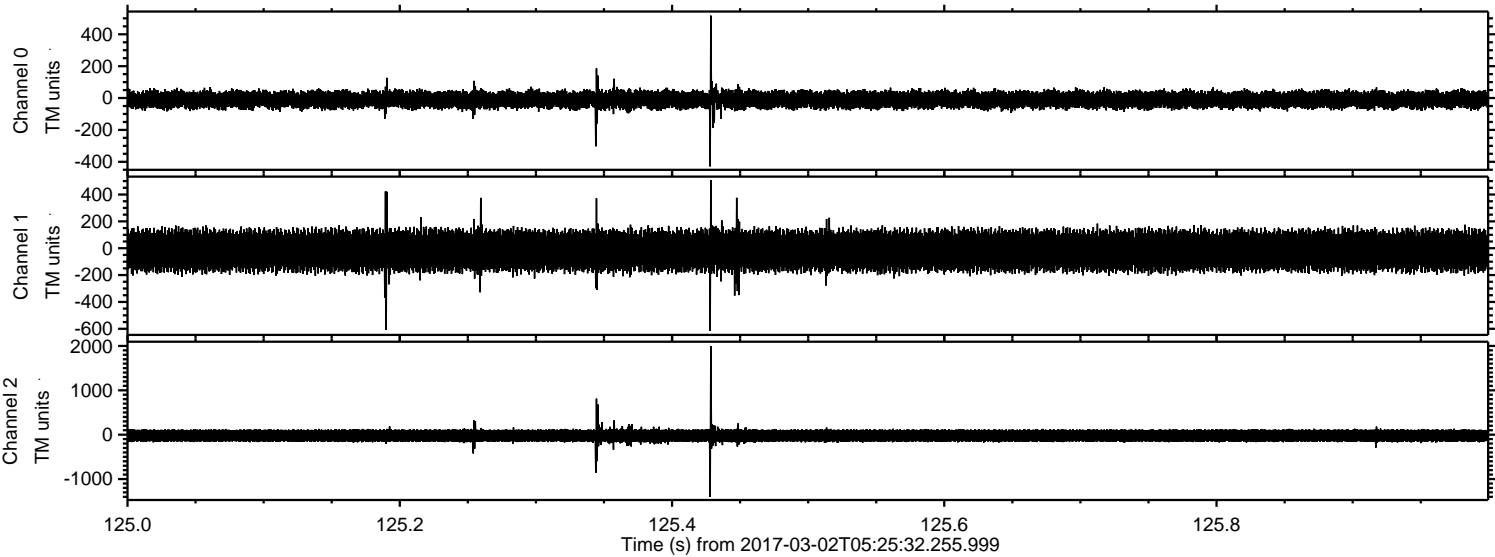

Processed Thu Mar 2 06:33:37 2017 by ELM ver.2012-10-06 from 001__elm20170302_052531__dat00.bin

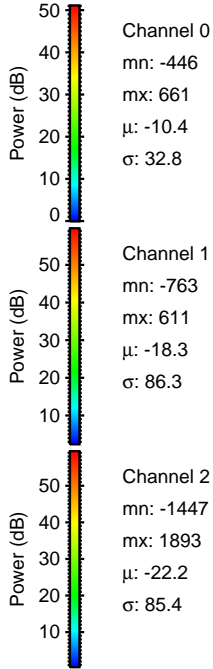
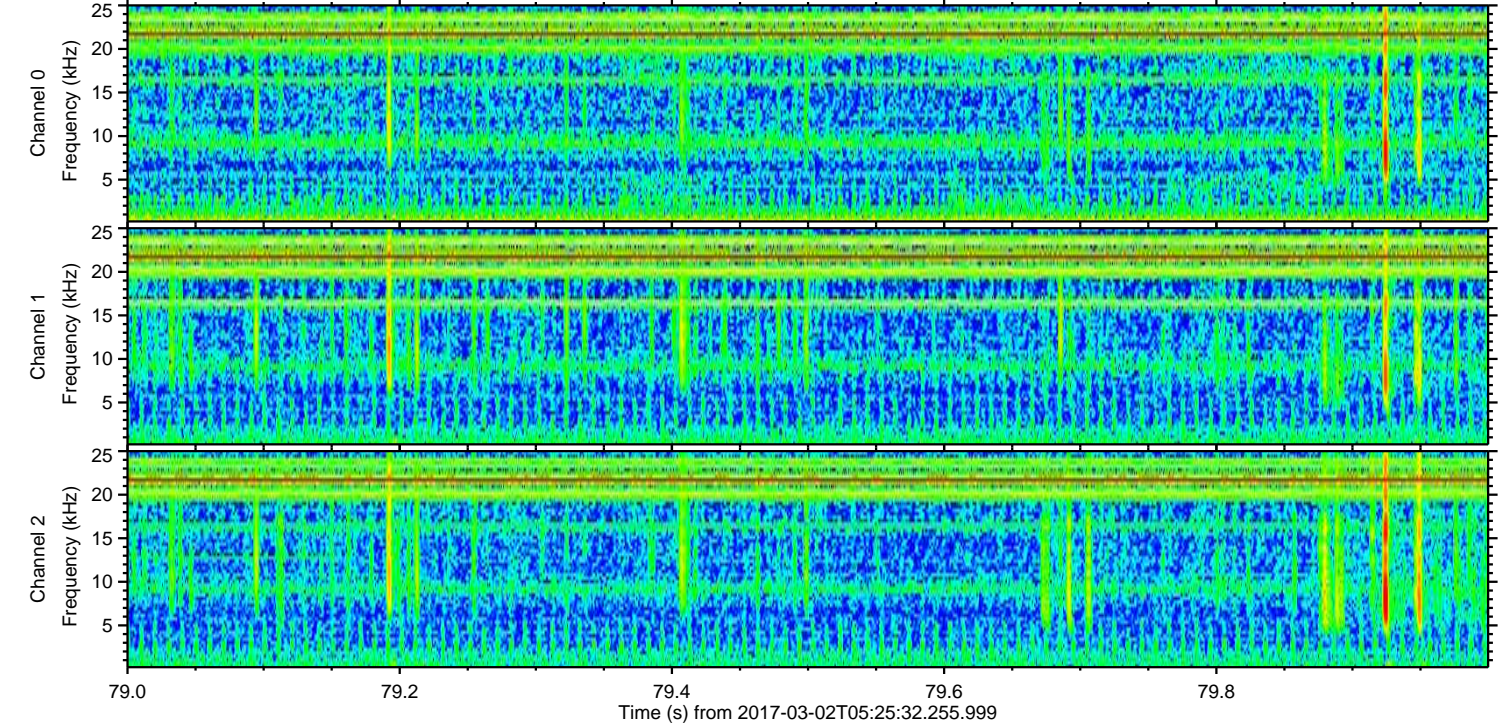
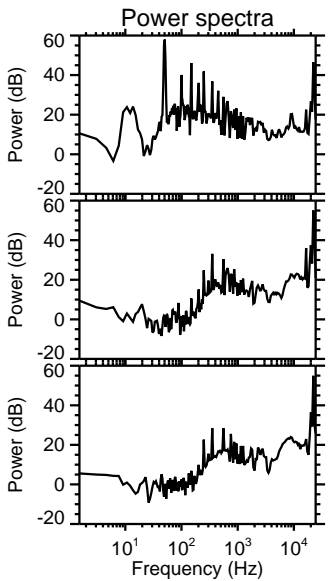
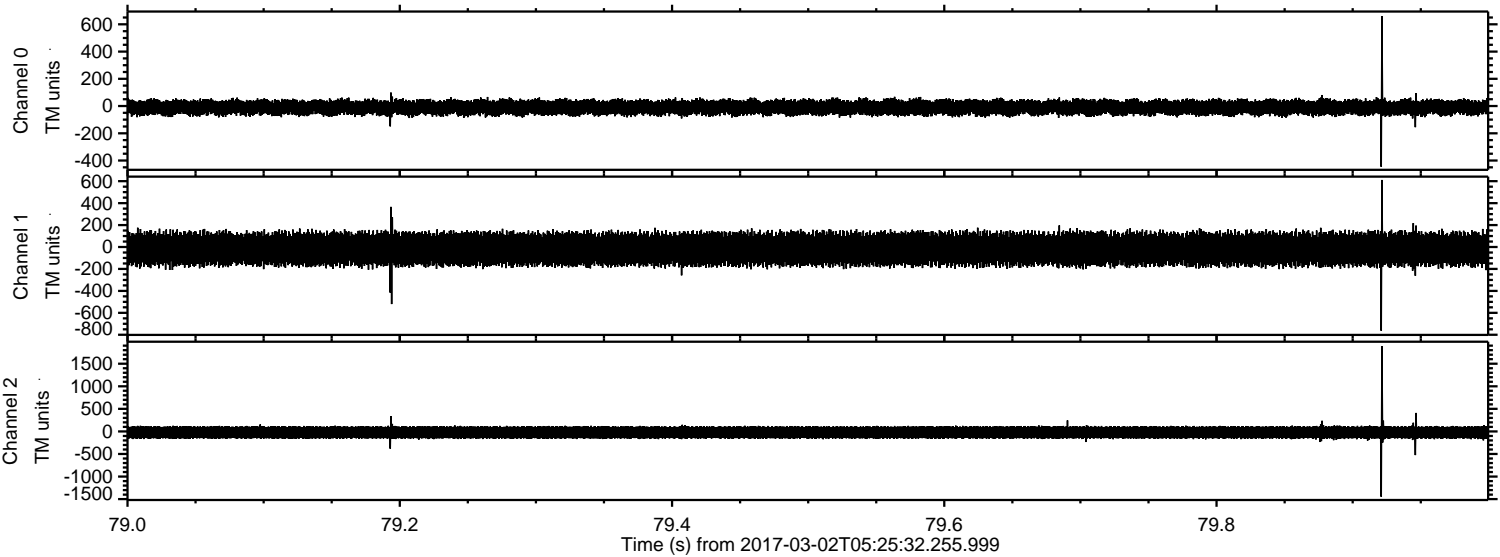

Processed Thu Mar 2 06:33:38 2017 by ELM ver.2012-10-06 from 001__elm20170302_052531__dat00.bin

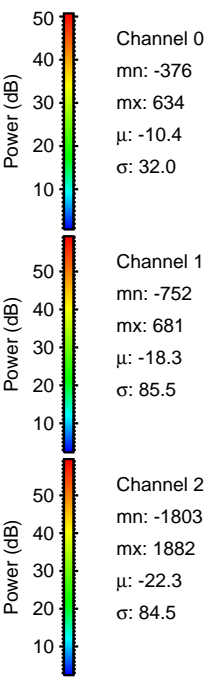
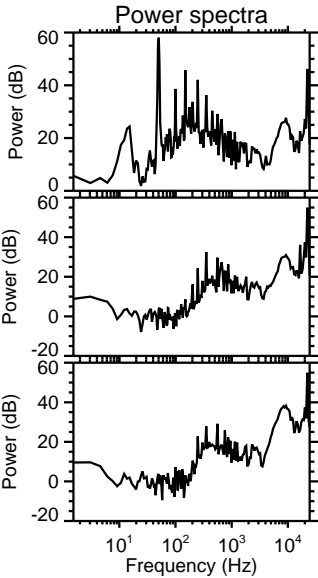
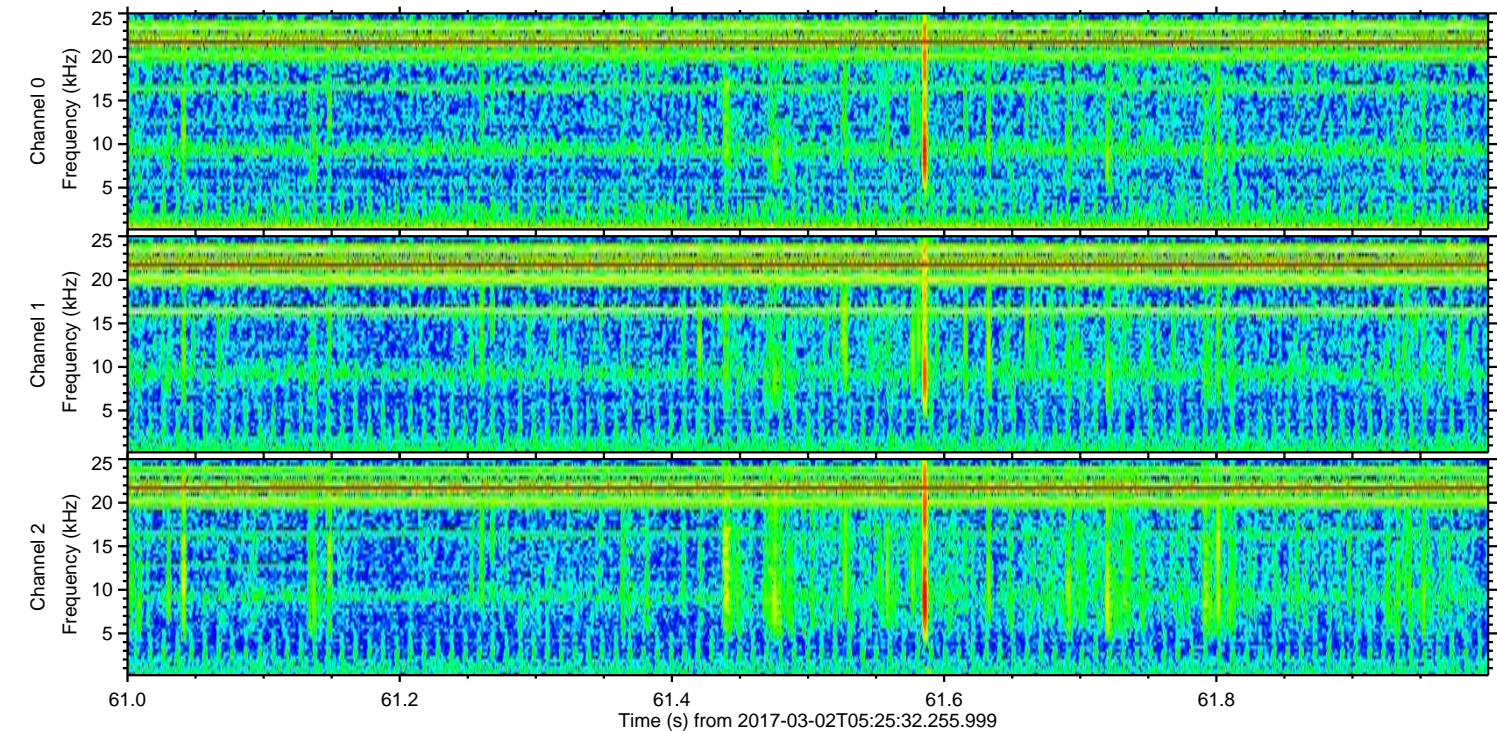
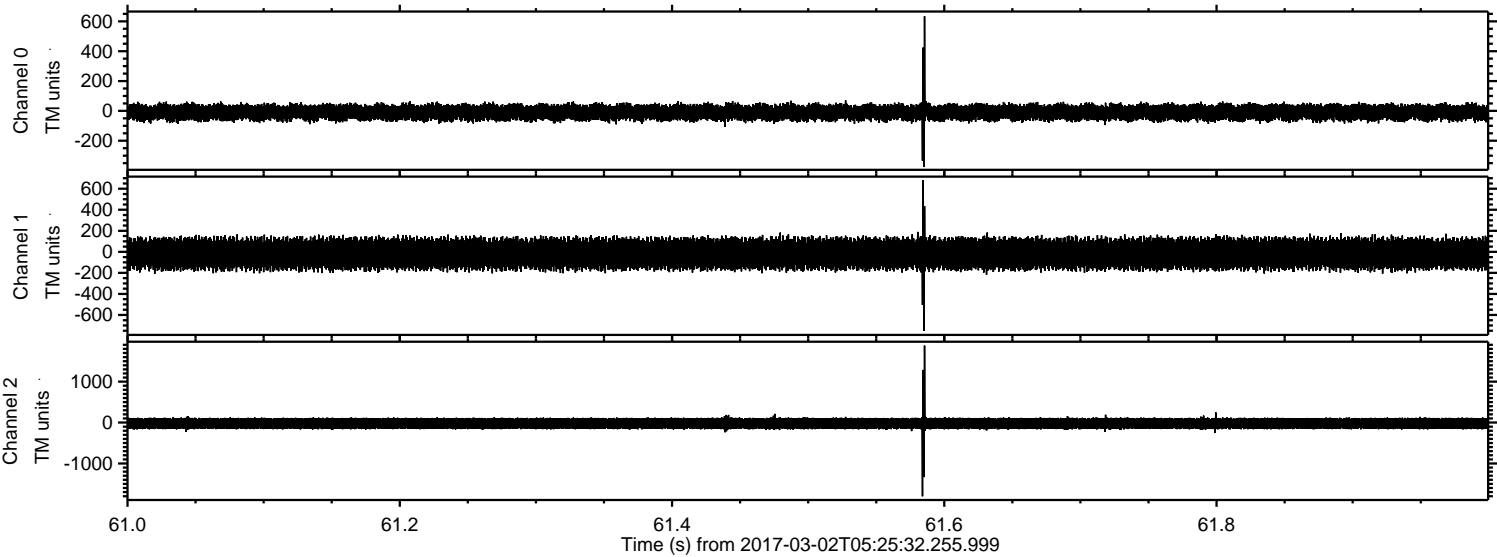

Channel 0
mn: -376
mx: 634
 μ : -10.4
 σ : 32.0

Channel 1
mn: -752
mx: 681
 μ : -18.3
 σ : 85.5

Channel 2
mn: -1803
mx: 1882
 μ : -22.3
 σ : 84.5

Processed Thu Mar 2 06:33:39 2017 by ELM ver.2012-10-06 from 001__elm20170302_052531__dat00.bin

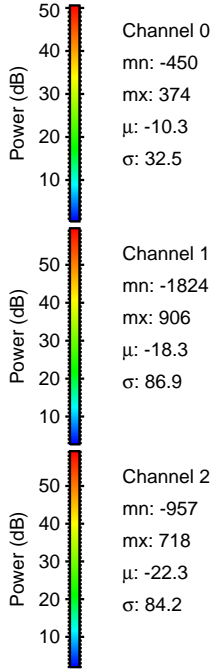
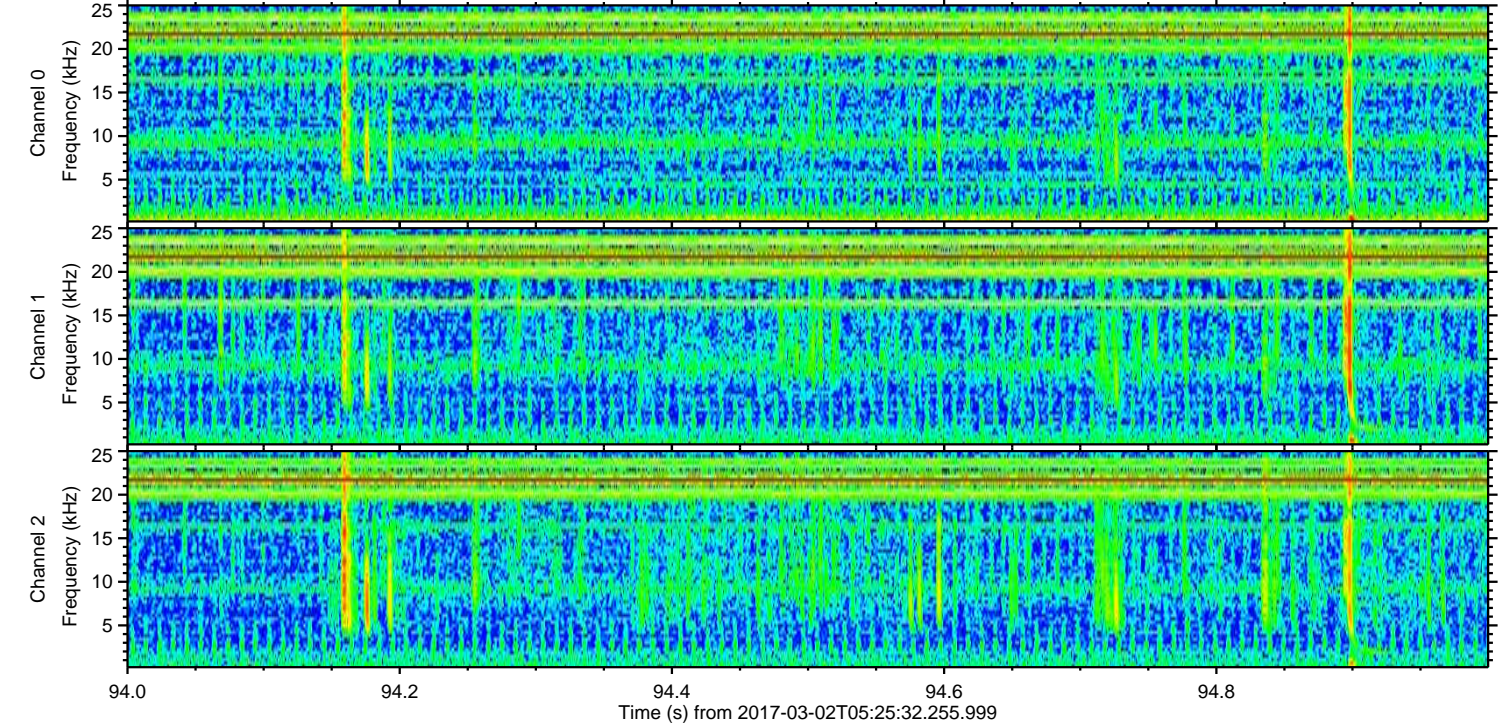
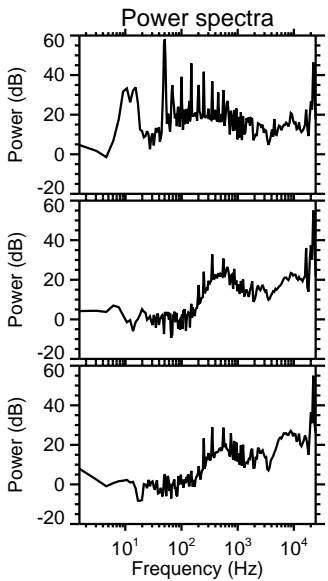
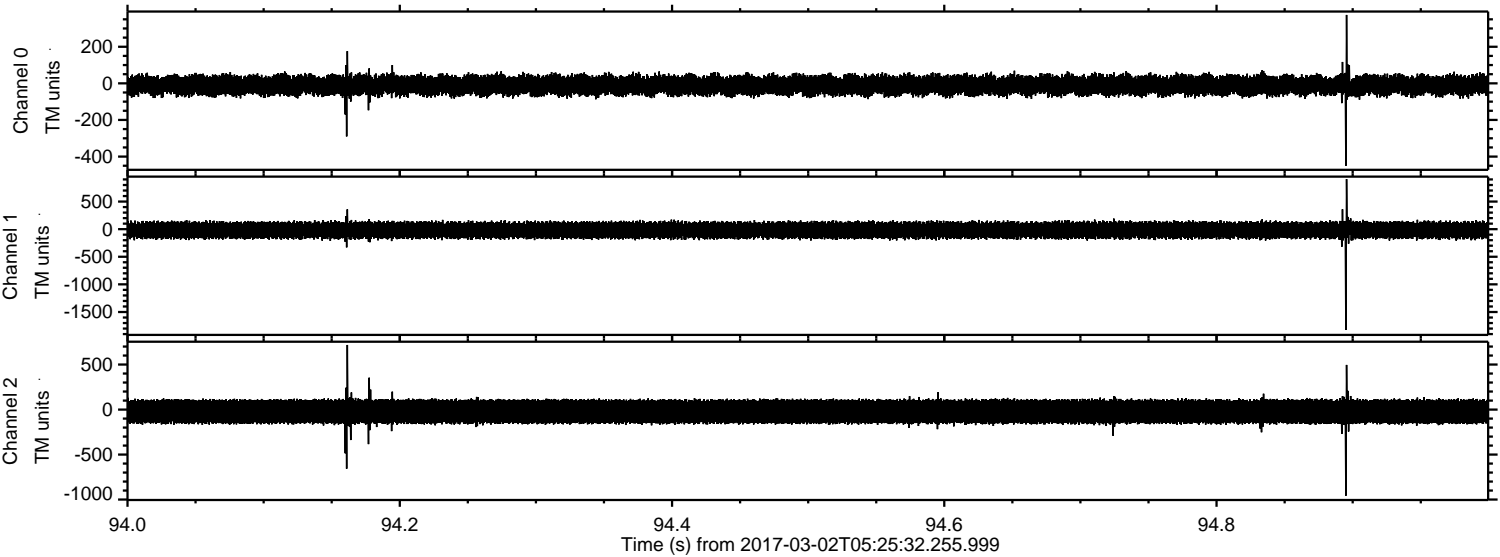

Processed Thu Mar 2 06:33:40 2017 by ELM ver.2012-10-06 from 001__elm20170302_052531__dat00.bin

