

ELMAVAN 3D WAVEFORMS (Measured data sampled at 50 kHz) 51000 packets of 144 samples from 2017-03-02T05:10:31.614.999.

Processed Thu Mar 2 06:18:28 2017 by ELM ver.2012-10-06 from 001__elm20170302_051030__dat00.bin

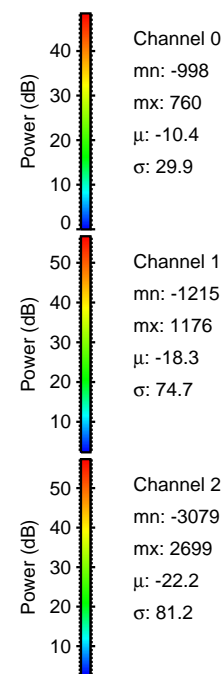
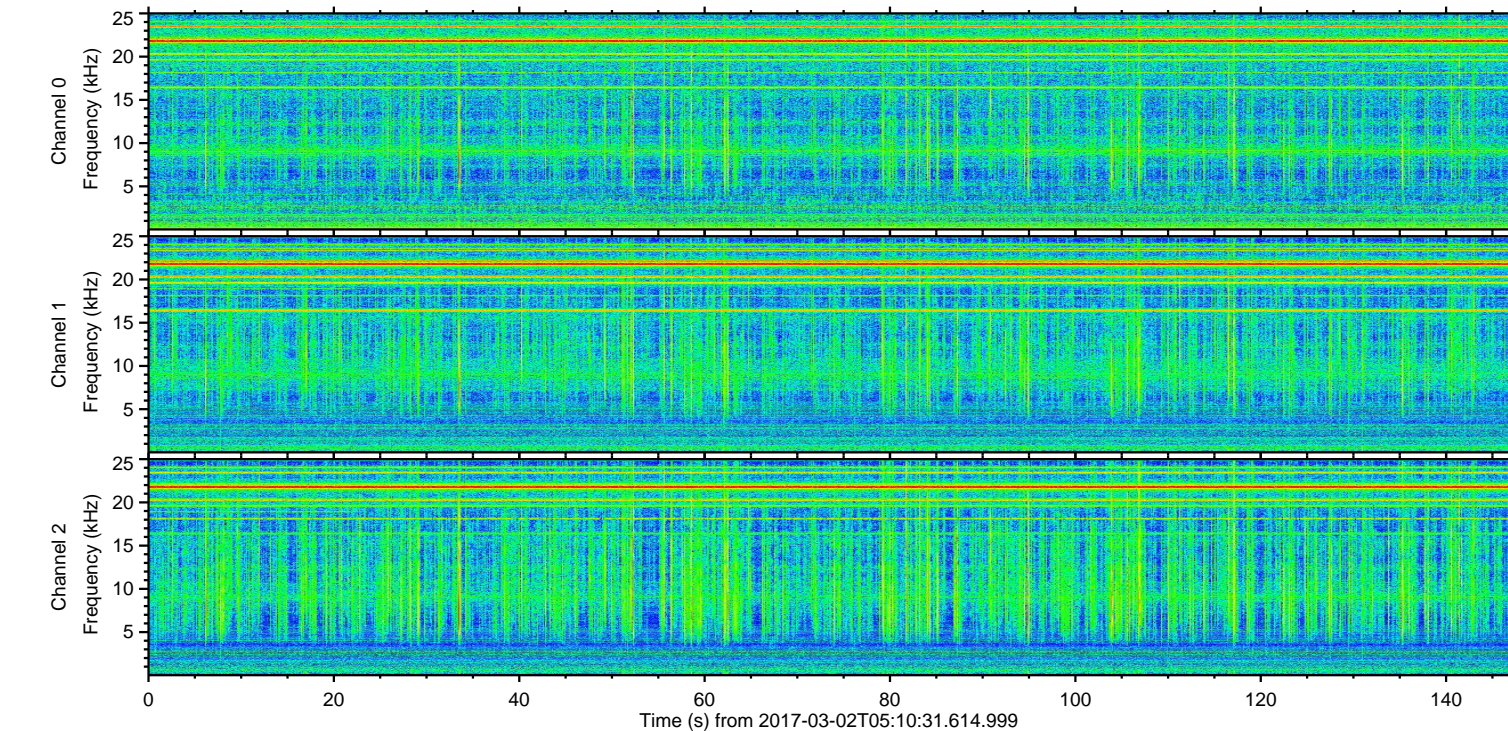
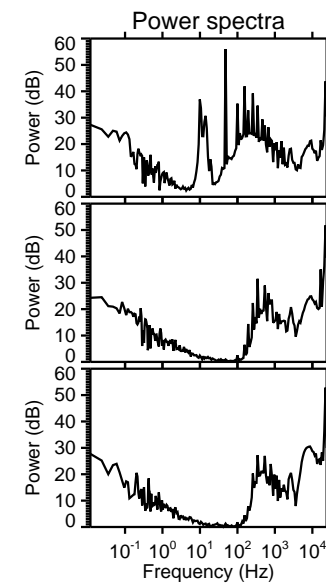
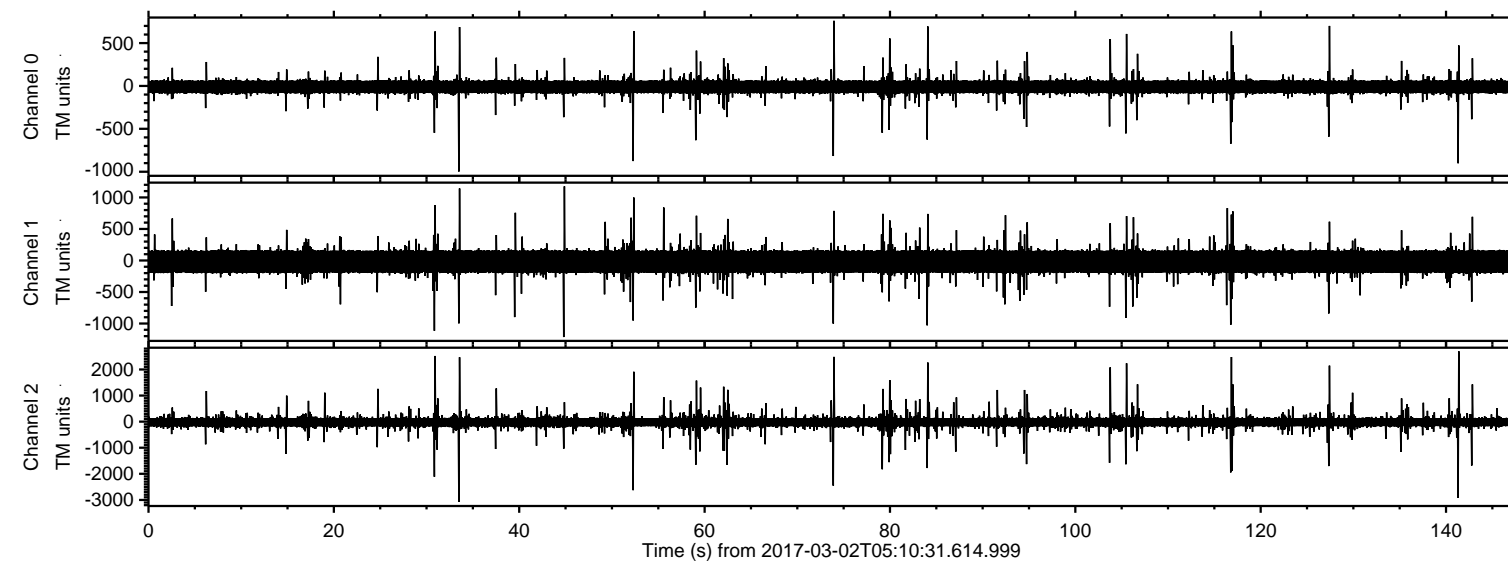

ELMAVAN 3D WAVEFORMS (Measured data sampled at 50 kHz) 51000 packets of 144 samples from 2017-03-02T05:10:31.614.999. Part 34/147

Processed Thu Mar 2 06:18:40 2017 by ELM ver.2012-10-06 from 001__elm20170302_051030__dat00.bin

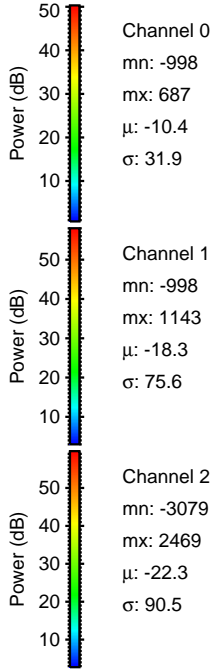
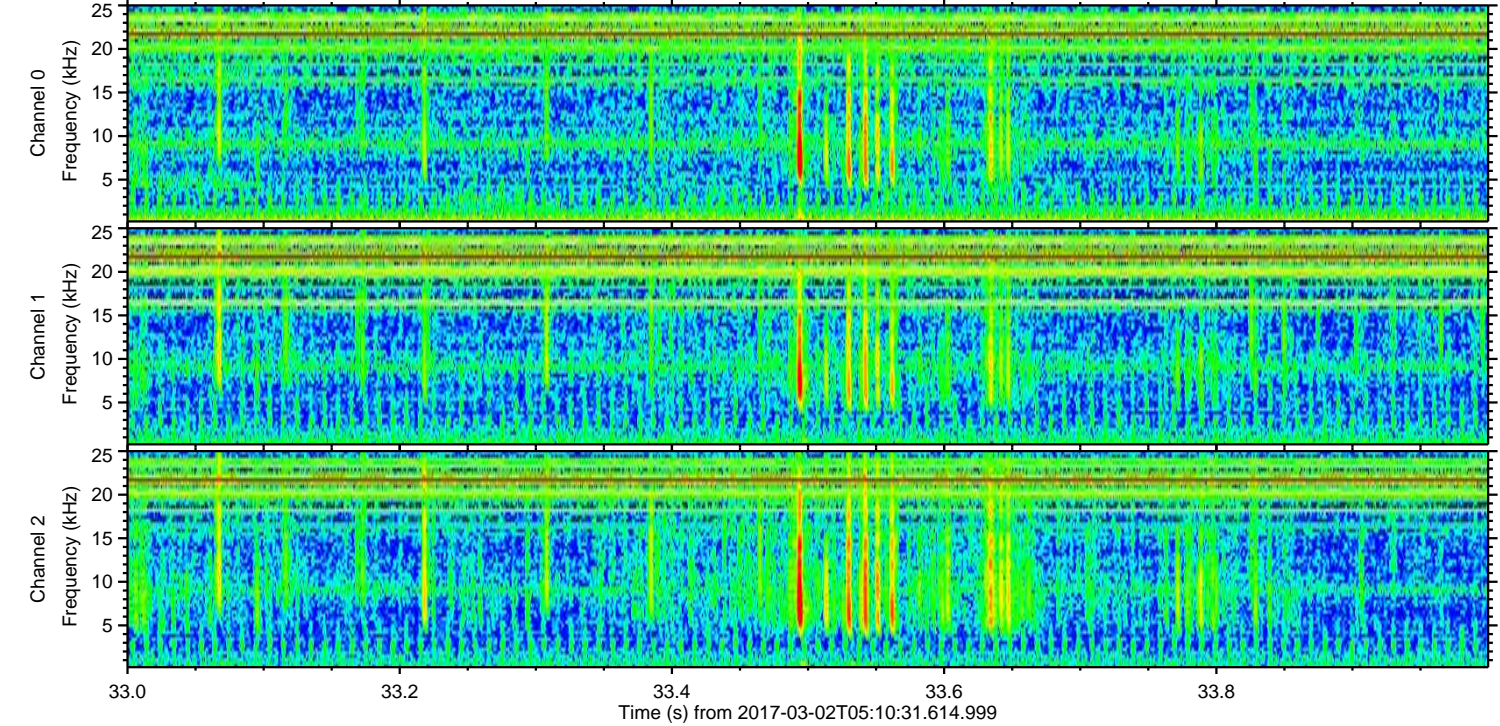
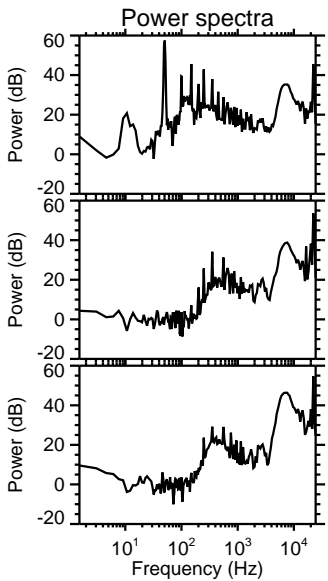
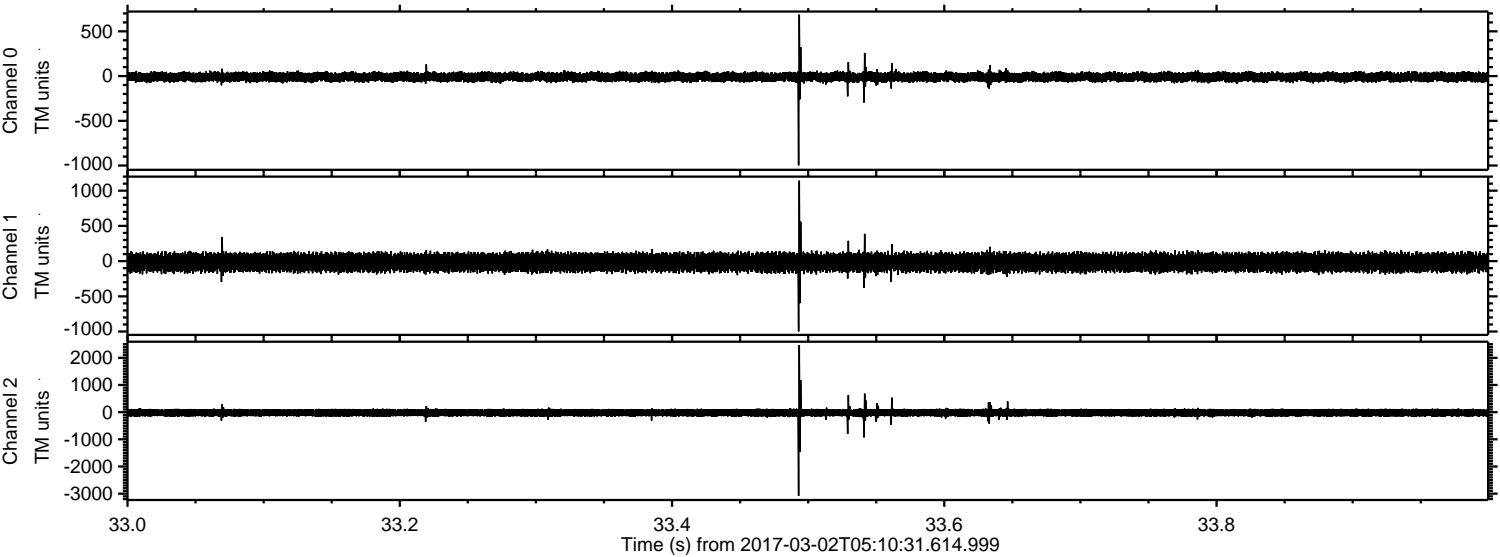

ELMAVAN 3D WAVEFORMS (Measured data sampled at 50 kHz) 51000 packets of 144 samples from 2017-03-02T05:10:31.614.999. Part 142/147

Processed Thu Mar 2 06:18:41 2017 by ELM ver.2012-10-06 from 001__elm20170302_051030__dat00.bin

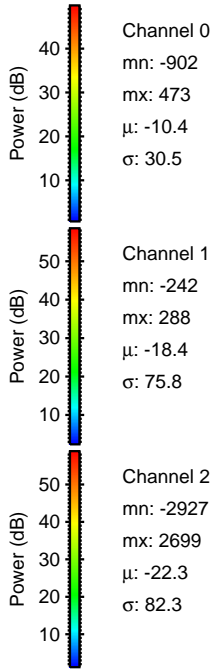
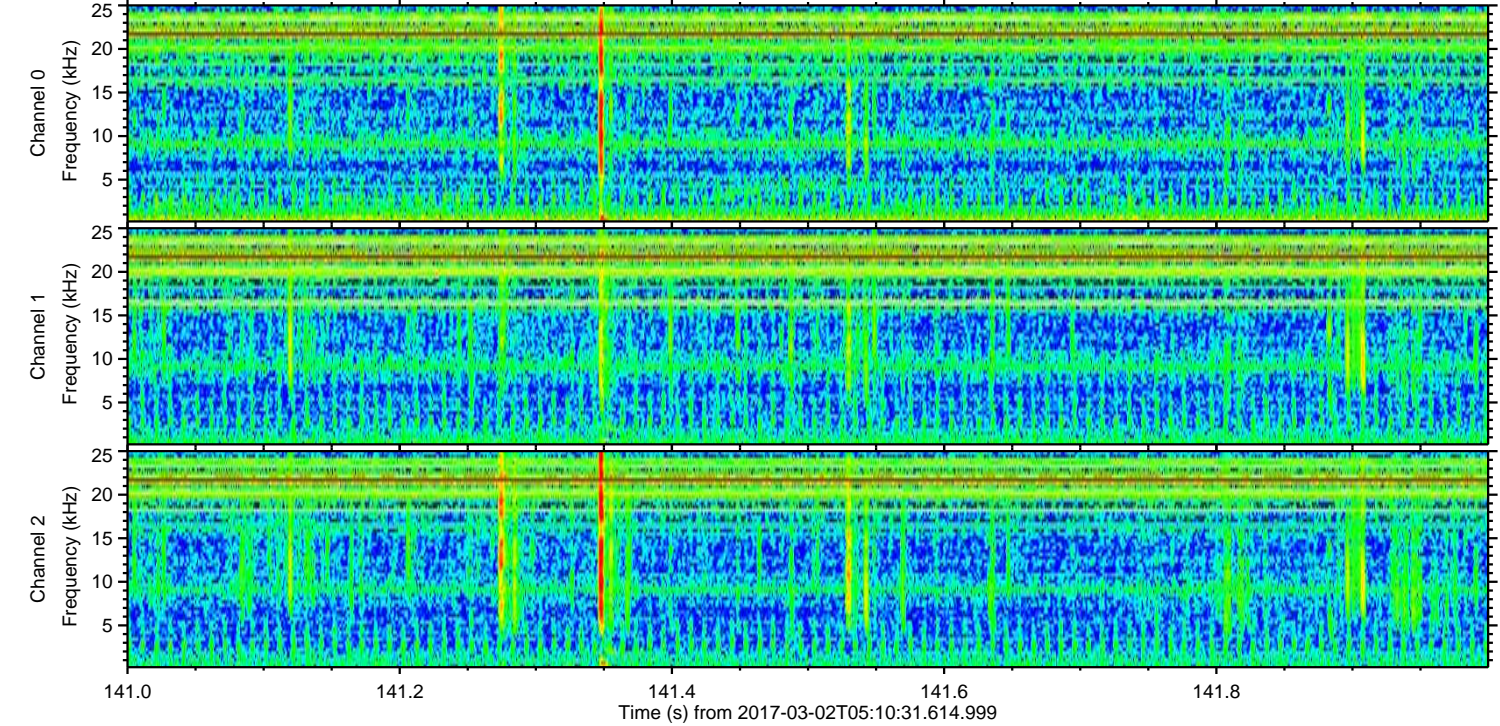
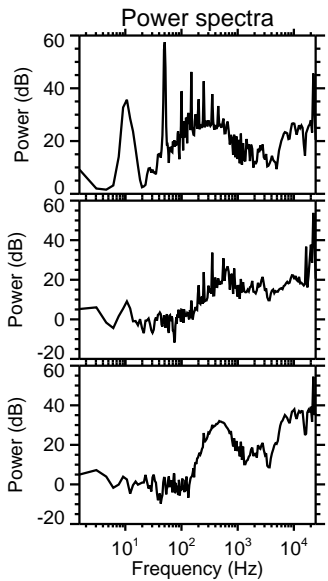
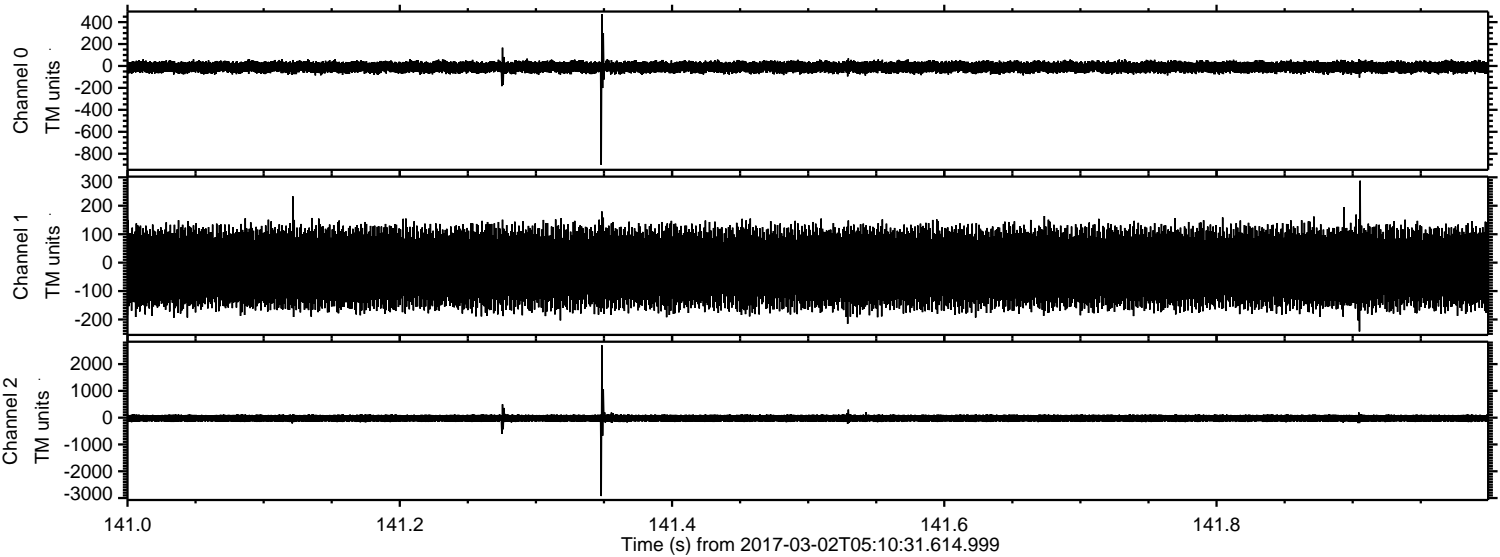

Processed Thu Mar 2 06:18:42 2017 by ELM ver.2012-10-06 from 001__elm20170302_051030__dat00.bin

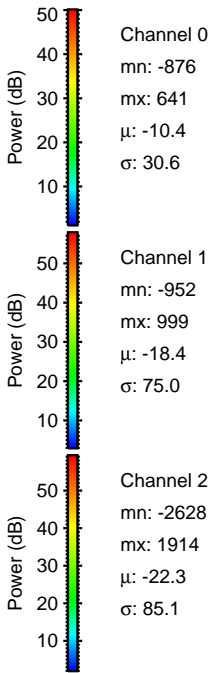
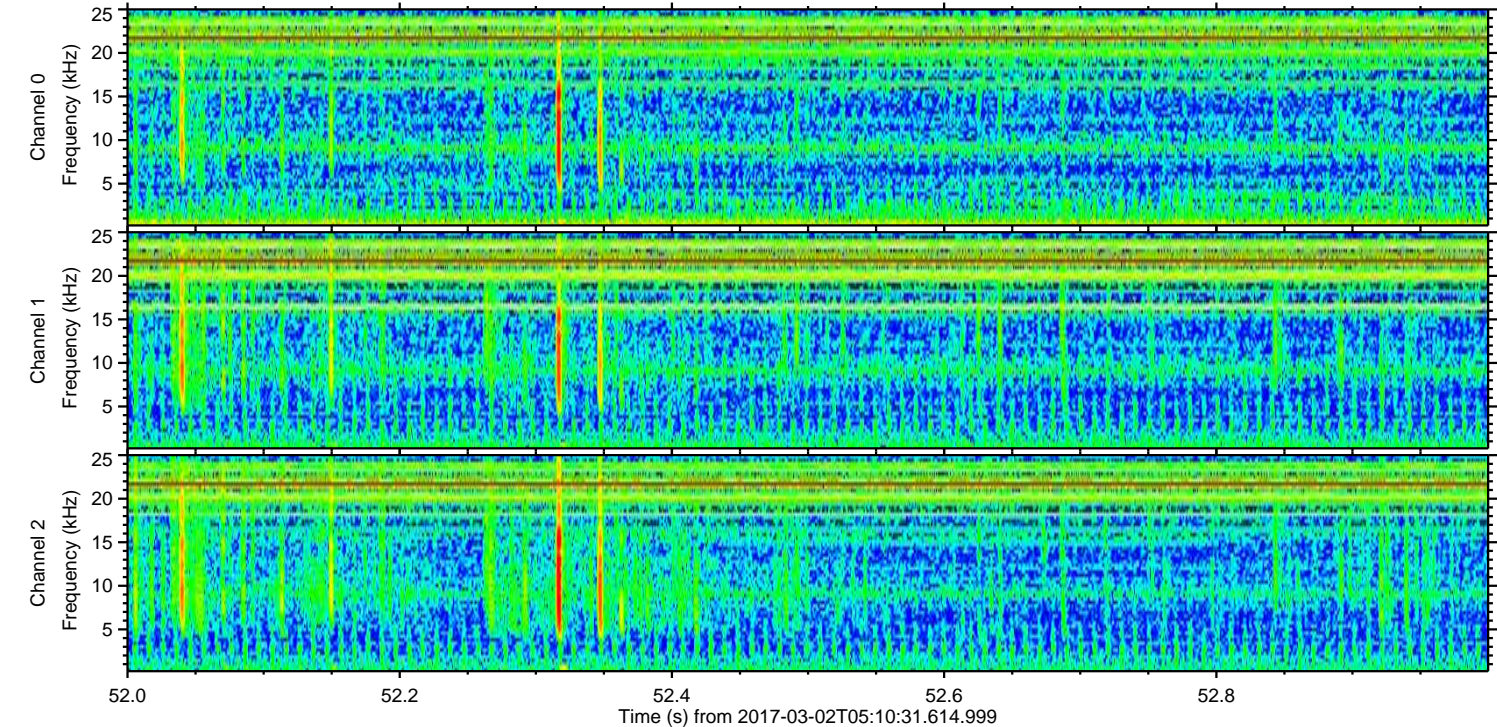
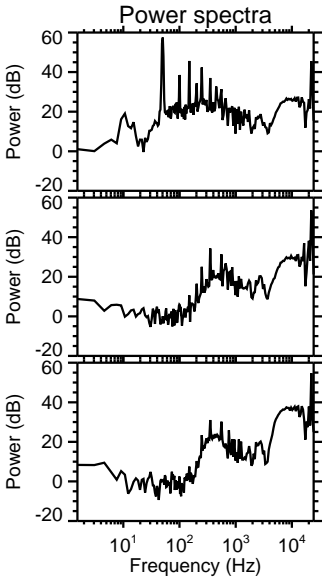
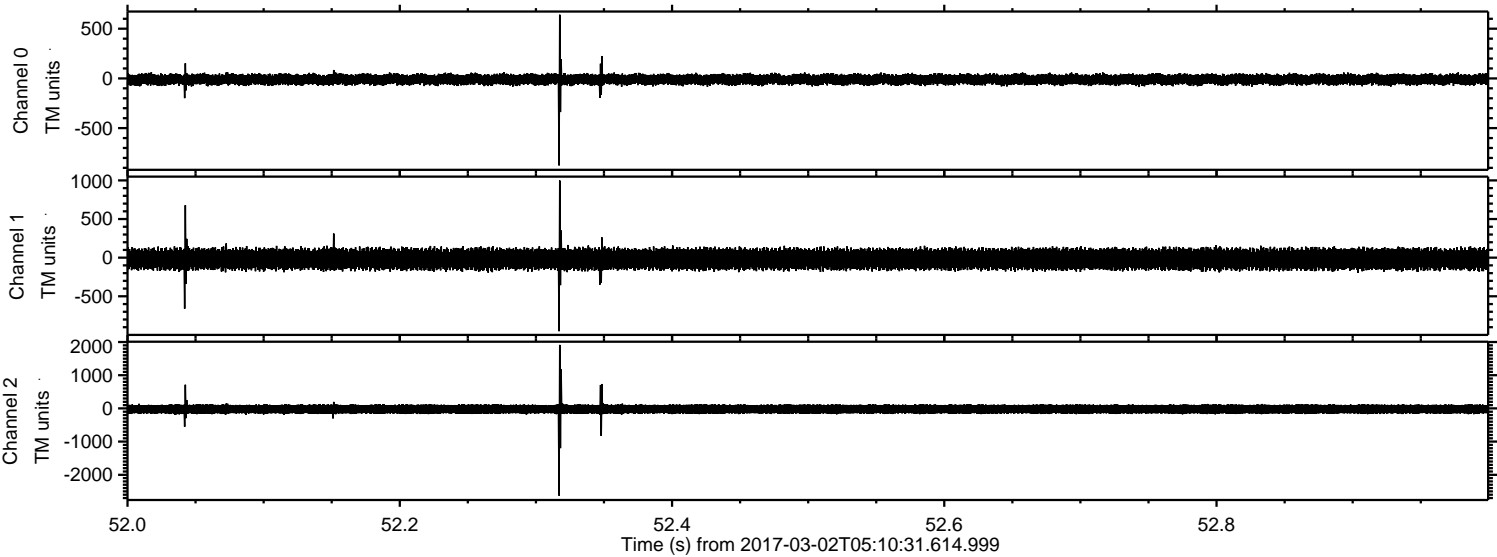

ELMAVAN 3D WAVEFORMS (Measured data sampled at 50 kHz) 51000 packets of 144 samples from 2017-03-02T05:10:31.614.999. Part 31/147

Processed Thu Mar 2 06:18:42 2017 by ELM ver.2012-10-06 from 001__elm20170302_051030__dat00.bin

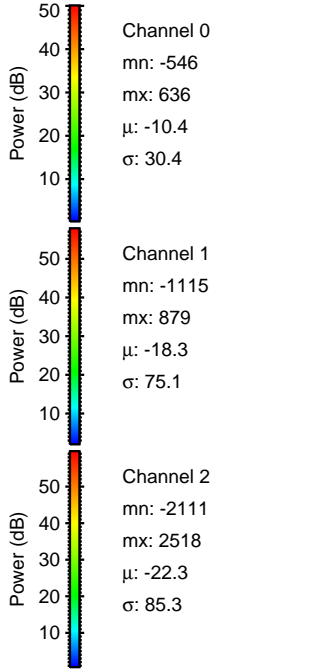
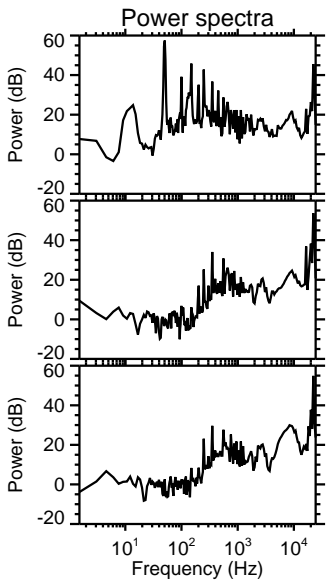
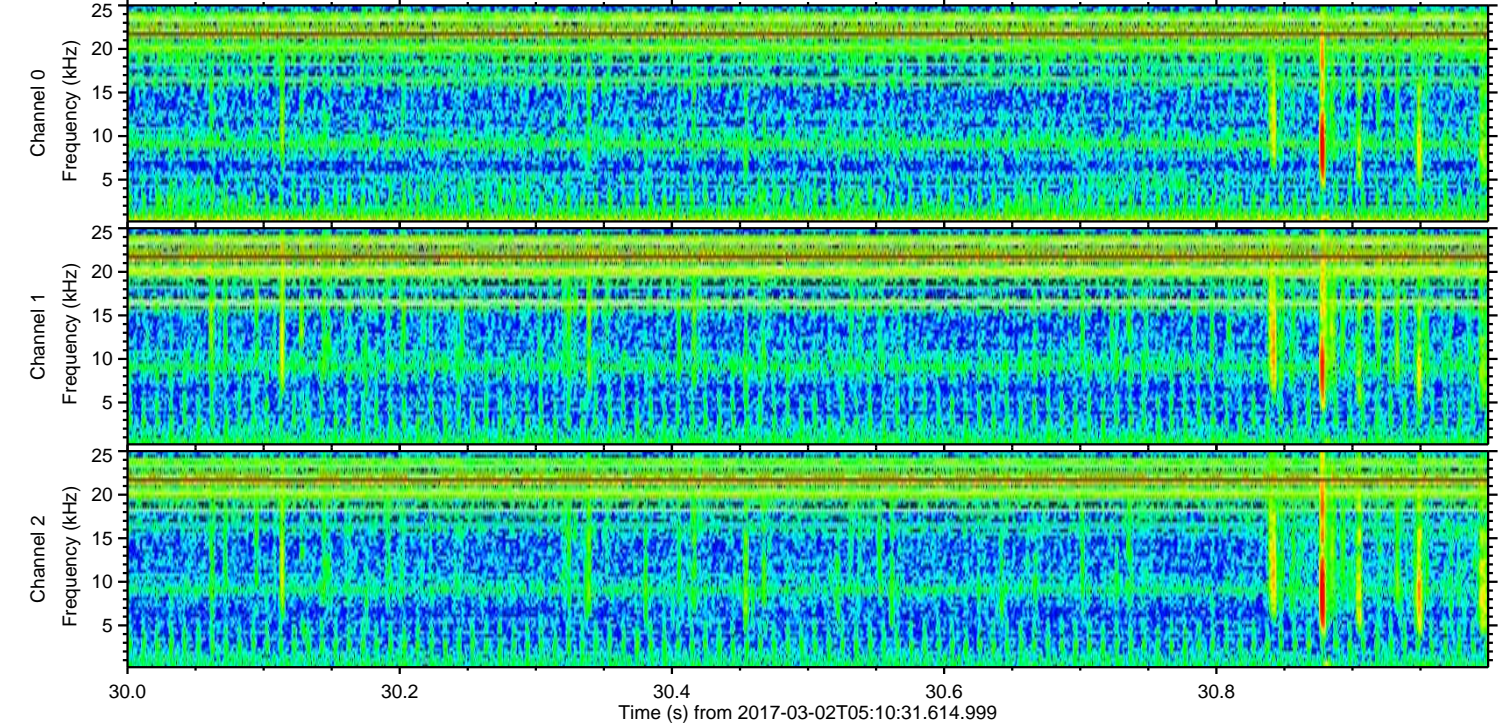
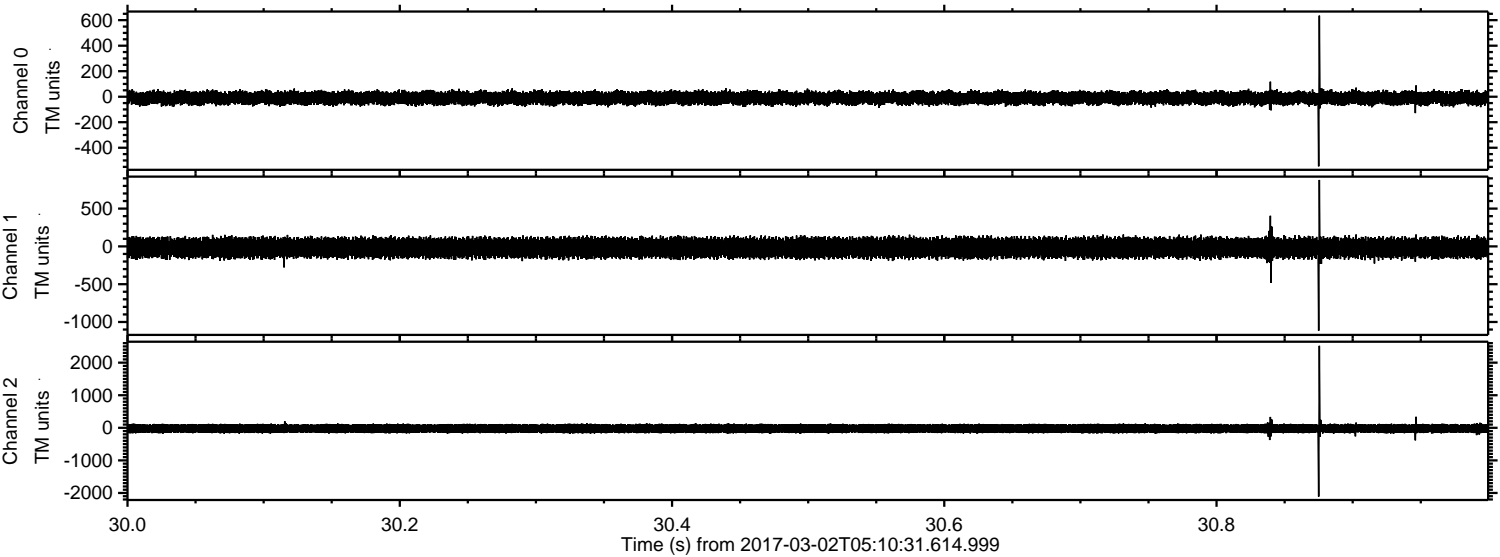

Channel 0
mn: -546
mx: 636
 μ : -10.4
 σ : 30.4

Channel 1
mn: -1115
mx: 879
 μ : -18.3
 σ : 75.1

Channel 2
mn: -2111
mx: 2518
 μ : -22.3
 σ : 85.3

Processed Thu Mar 2 06:18:43 2017 by ELM ver.2012-10-06 from 001__elm20170302_051030__dat00.bin

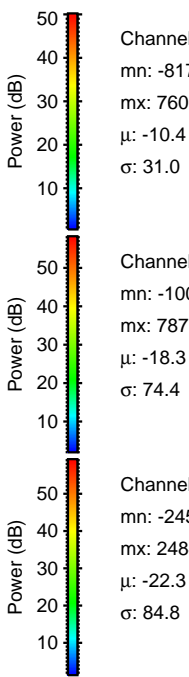
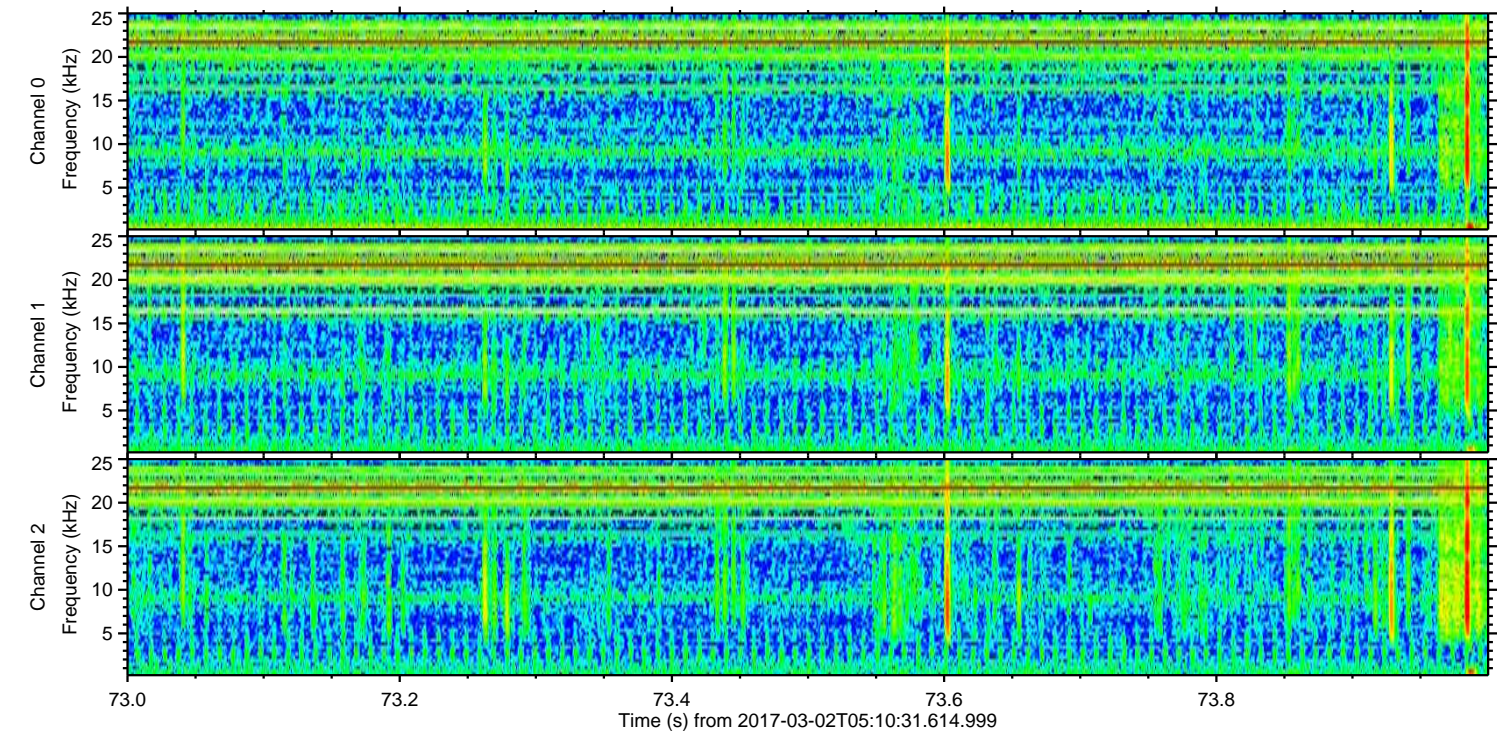
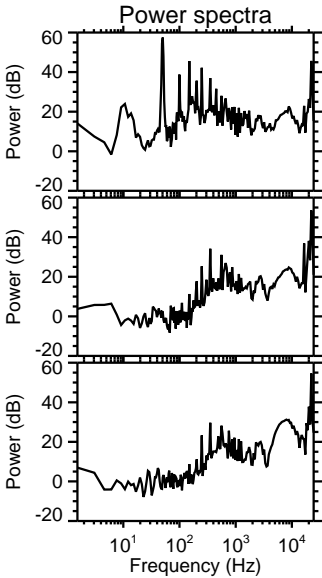
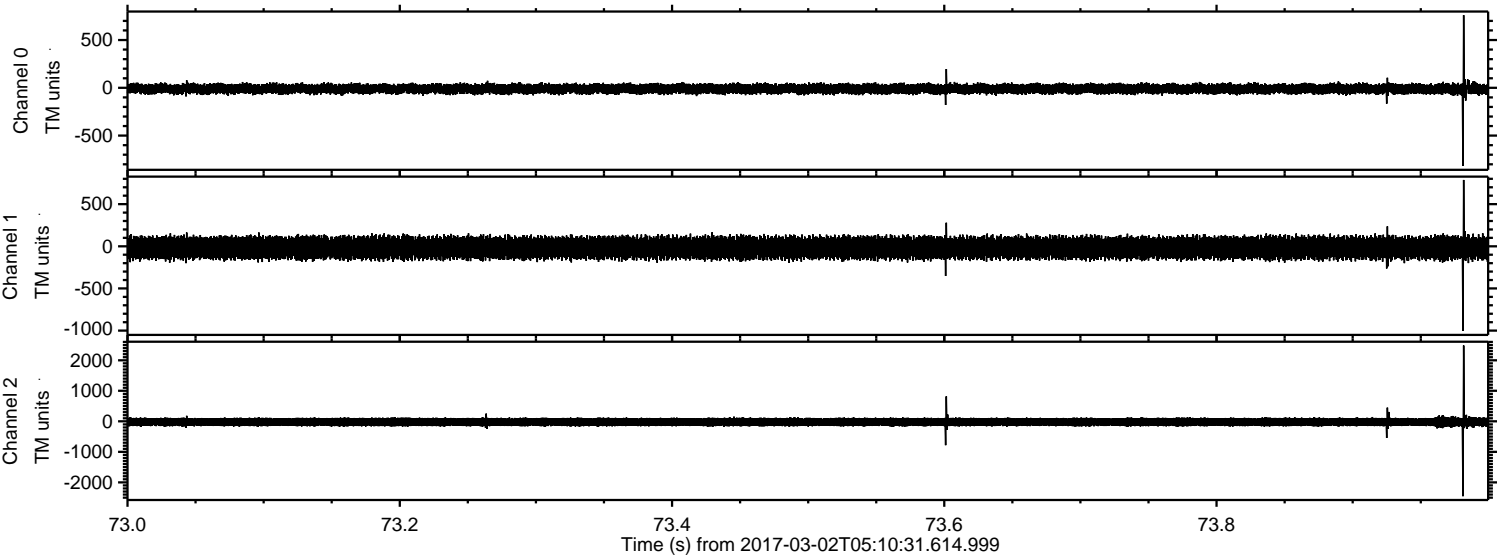

Channel 0
mn: -817
mx: 760
 μ : -10.4
 σ : 31.0

Channel 1
mn: -1001
mx: 787
 μ : -18.3
 σ : 74.4

Channel 2
mn: -2455
mx: 2484
 μ : -22.3
 σ : 84.8

ELMAVAN 3D WAVEFORMS (Measured data sampled at 50 kHz) 51000 packets of 144 samples from 2017-03-02T05:10:31.614.999. Part 117/147

Processed Thu Mar 2 06:18:44 2017 by ELM ver.2012-10-06 from 001__elm20170302_051030__dat00.bin

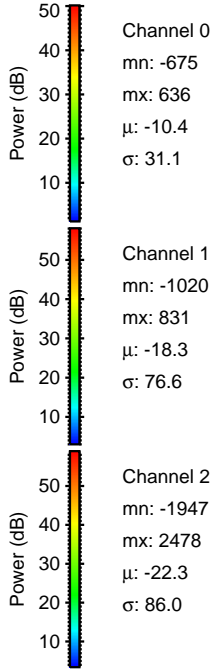
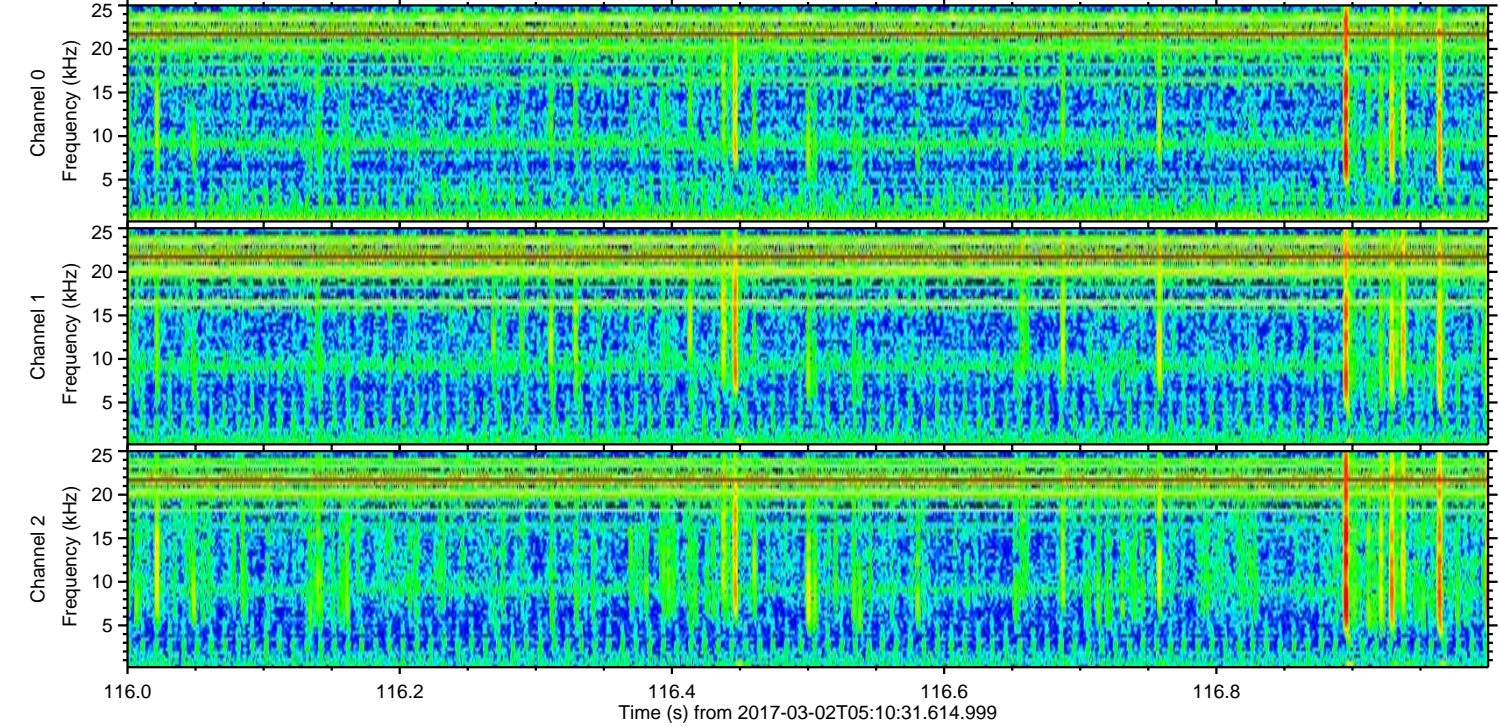
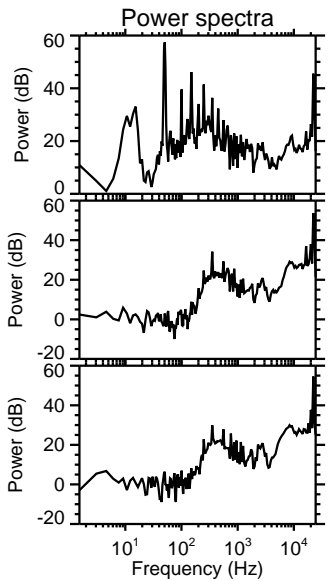
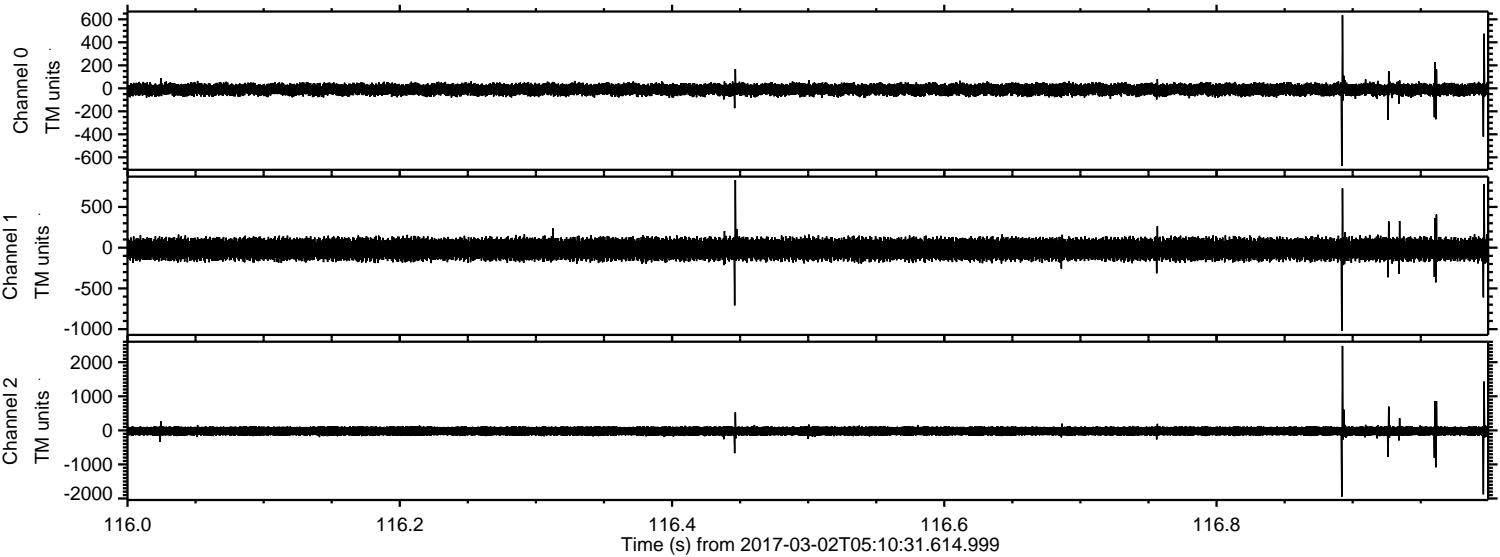

Channel 0
mn: -675
mx: 636
 μ : -10.4
 σ : 31.1

Channel 1
mn: -1020
mx: 831
 μ : -18.3
 σ : 76.6

Channel 2
mn: -1947
mx: 2478
 μ : -22.3
 σ : 86.0

Processed Thu Mar 2 06:18:45 2017 by ELM ver.2012-10-06 from 001__elm20170302_051030__dat00.bin

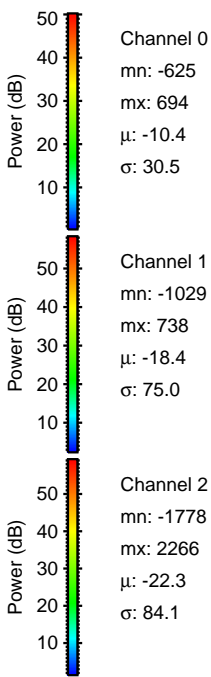
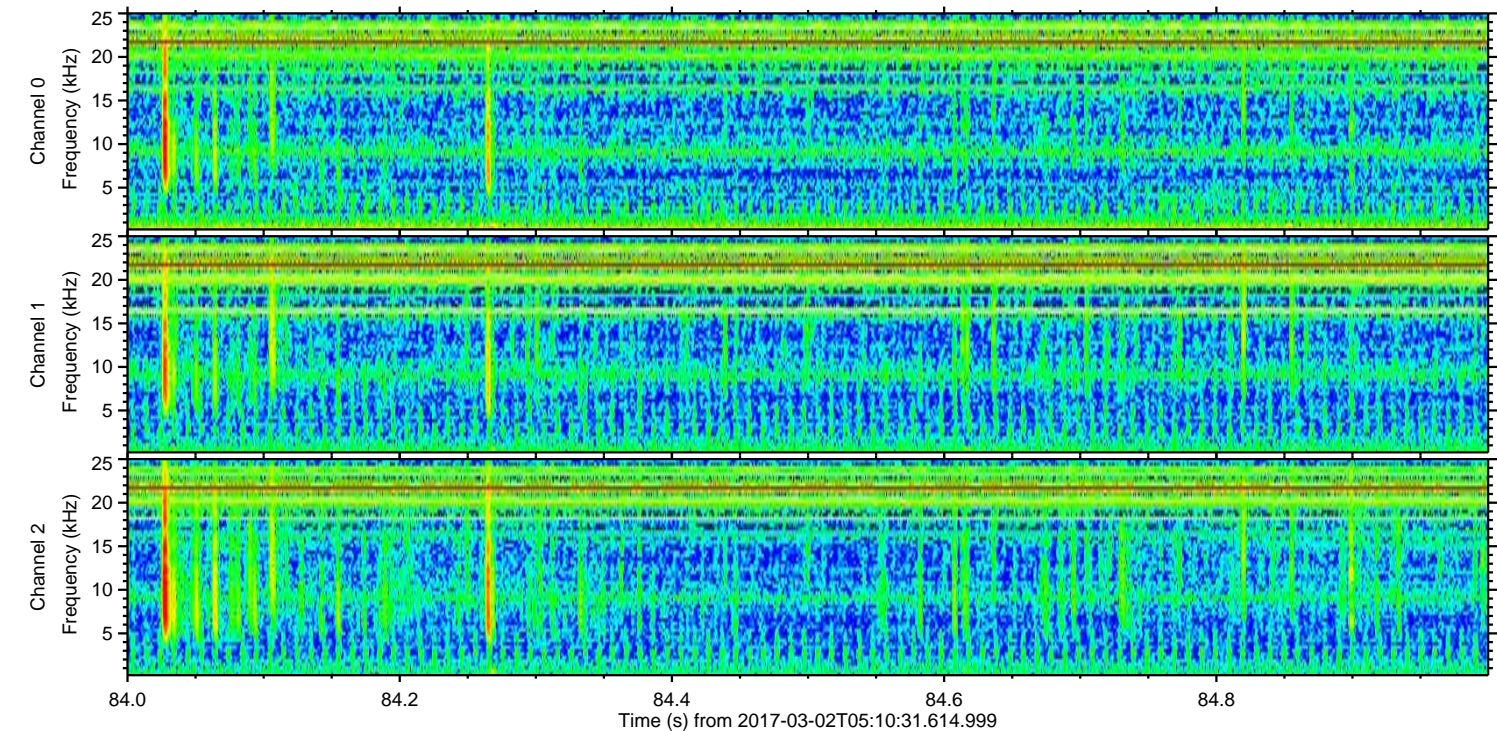
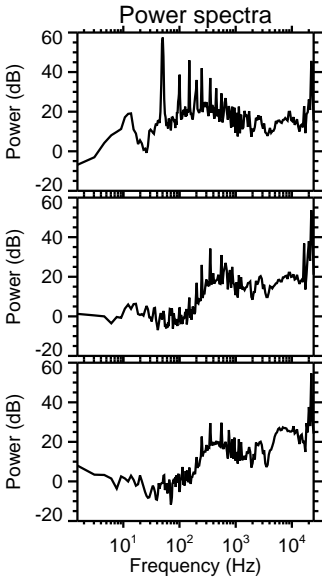
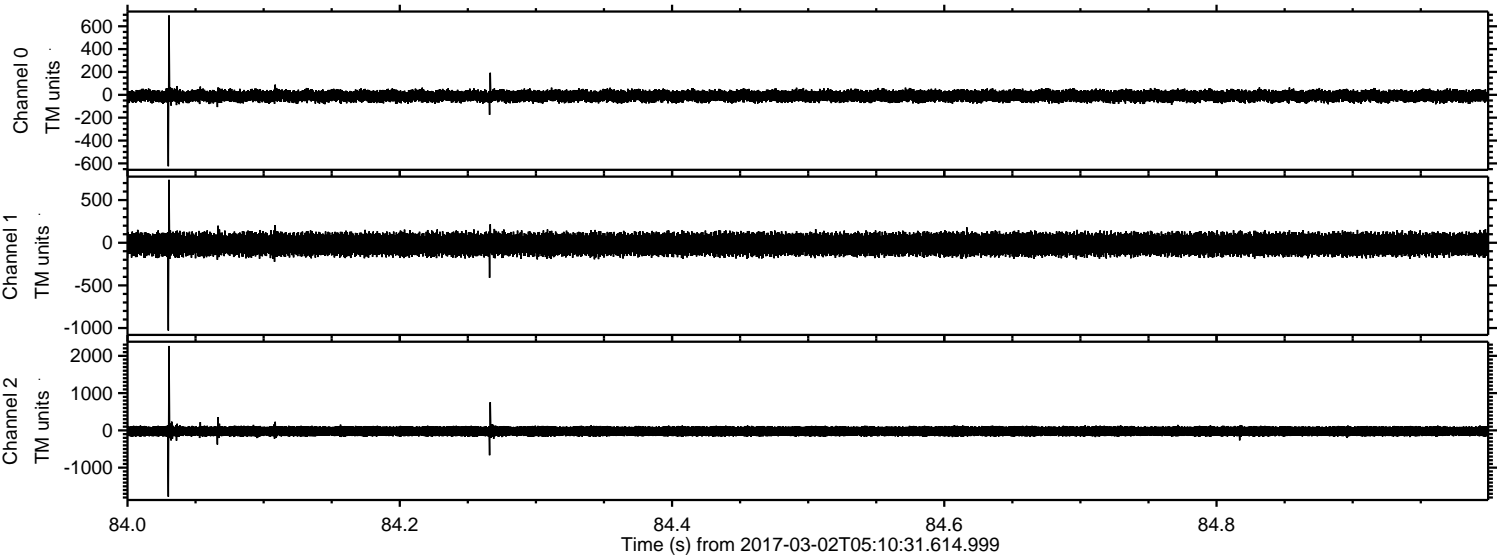

ELMAVAN 3D WAVEFORMS (Measured data sampled at 50 kHz) 51000 packets of 144 samples from 2017-03-02T05:10:31.614.999. Part 106/147

Processed Thu Mar 2 06:18:46 2017 by ELM ver.2012-10-06 from 001__elm20170302_051030__dat00.bin

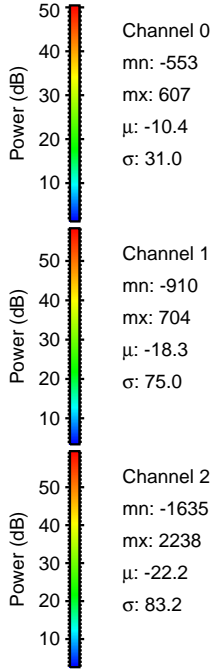
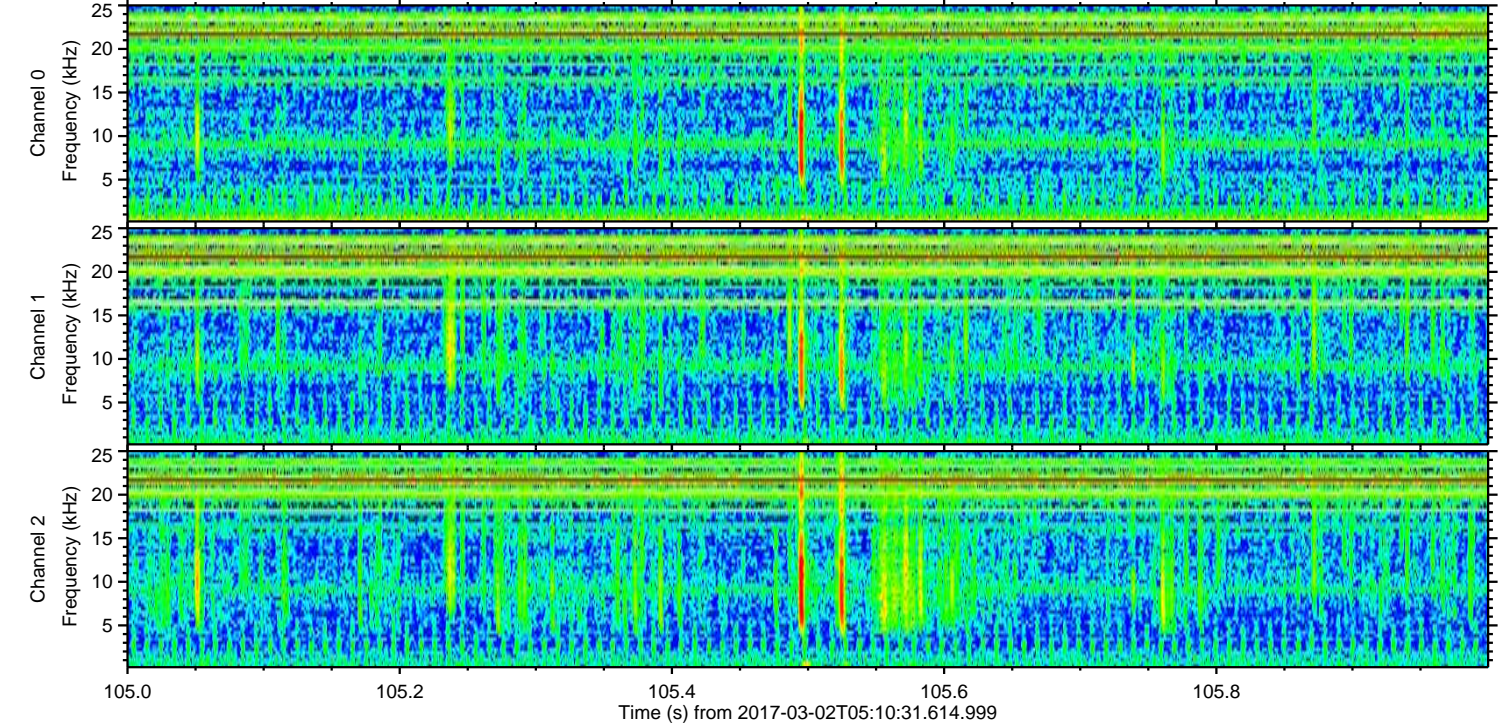
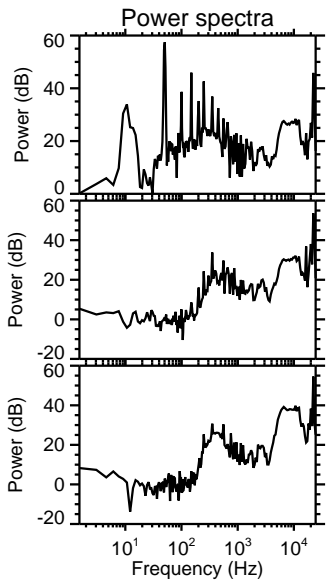
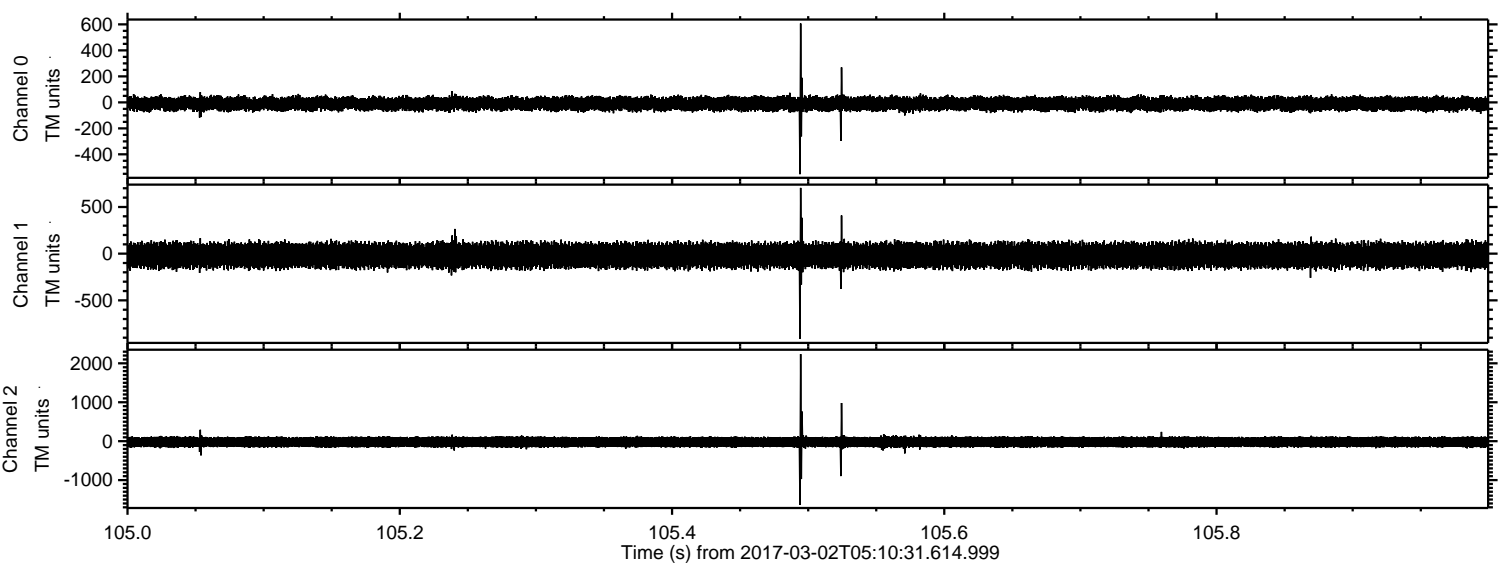

ELMAVAN 3D WAVEFORMS (Measured data sampled at 50 kHz) 51000 packets of 144 samples from 2017-03-02T05:10:31.614.999. Part 128/147

Processed Thu Mar 2 06:18:47 2017 by ELM ver.2012-10-06 from 001__elm20170302_051030__dat00.bin

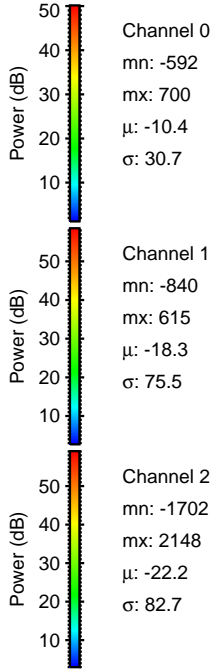
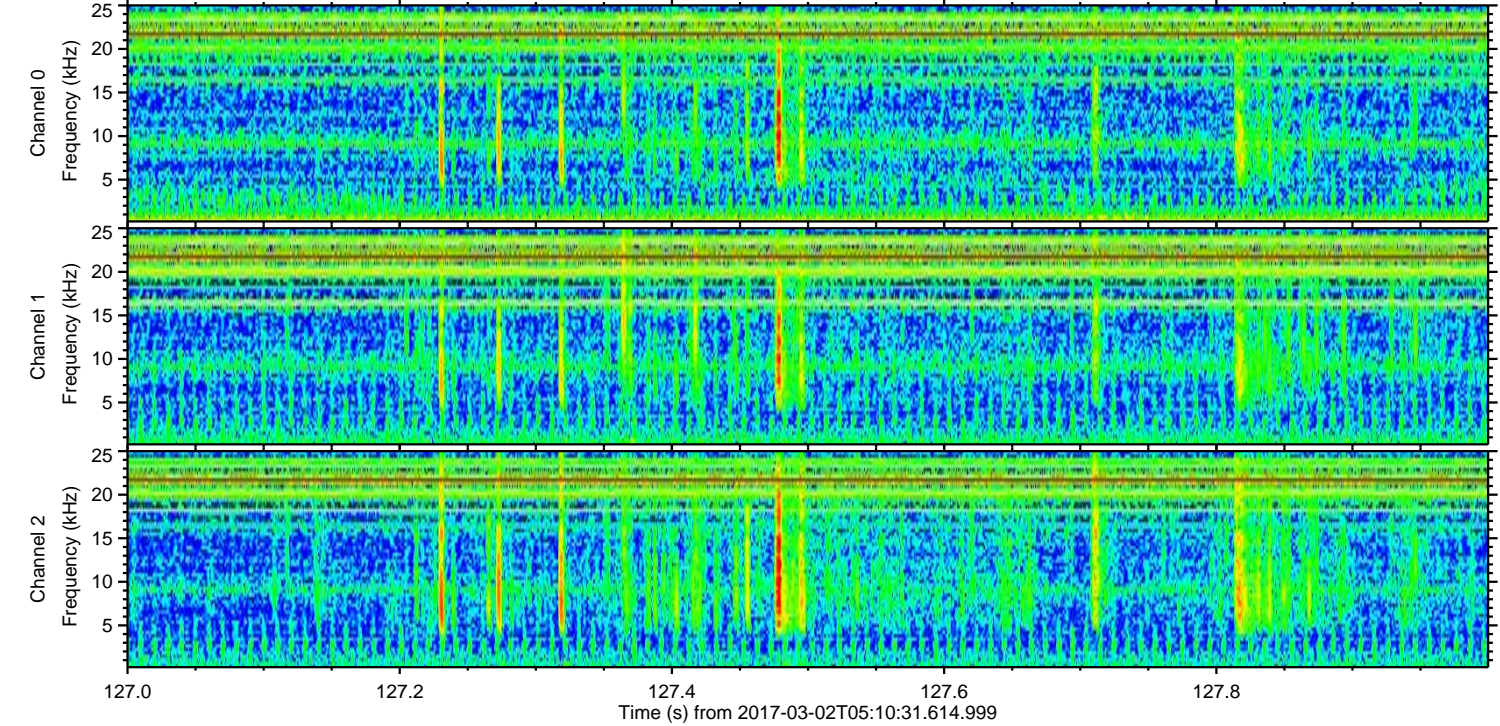
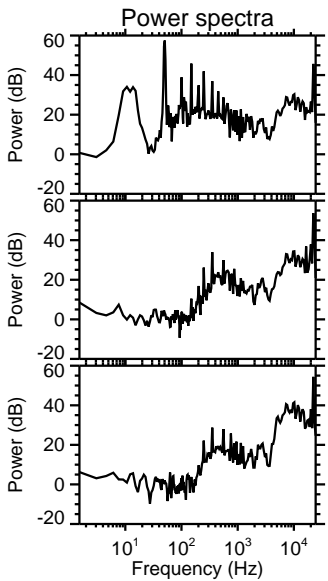
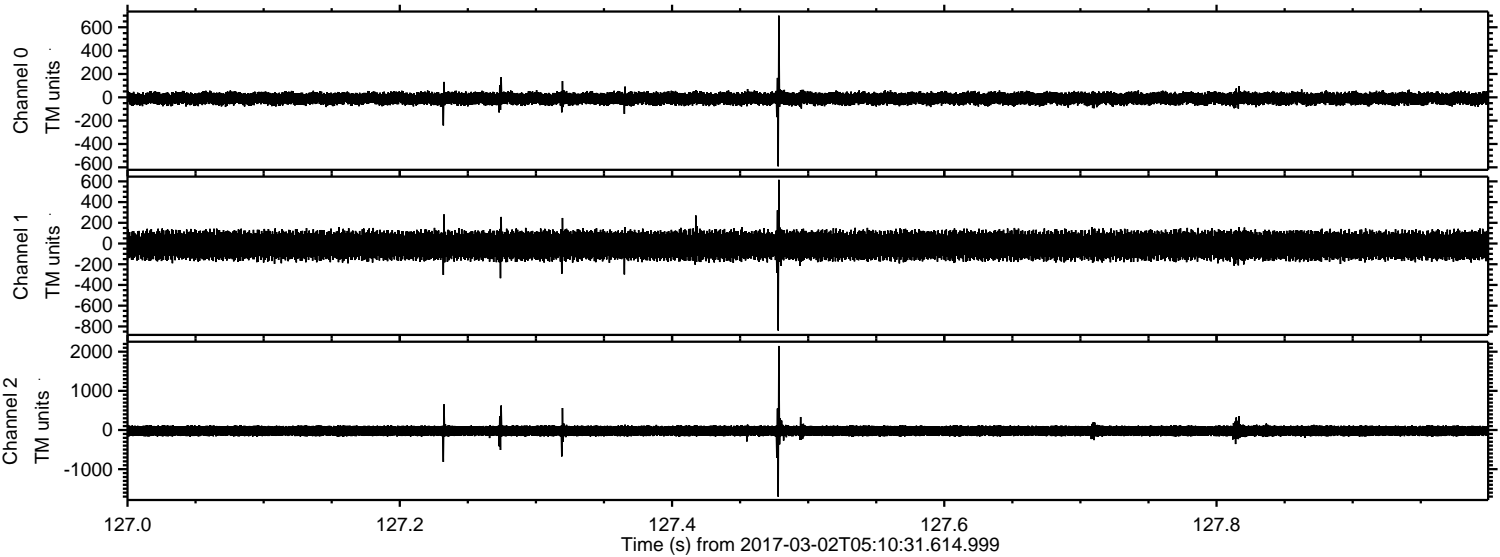

ELMAVAN 3D WAVEFORMS (Measured data sampled at 50 kHz) 51000 packets of 144 samples from 2017-03-02T05:10:31.614.999. Part 16/147

Processed Thu Mar 2 06:18:48 2017 by ELM ver.2012-10-06 from 001__elm20170302_051030__dat00.bin

