

ELMAVAN 3D WAVEFORMS (Measured data sampled at 50 kHz) 51000 packets of 144 samples from 2017-03-02T03:10:26.525.000.

Processed Thu Mar 2 04:17:45 2017 by ELM ver.2012-10-06 from 001__elm20170302_031025__dat00.bin

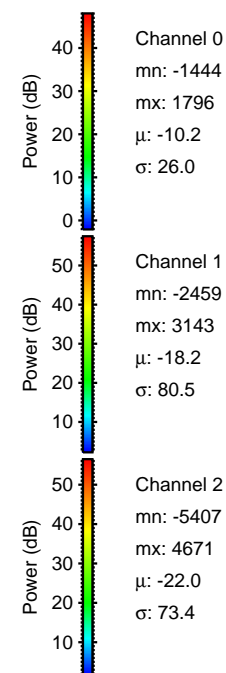
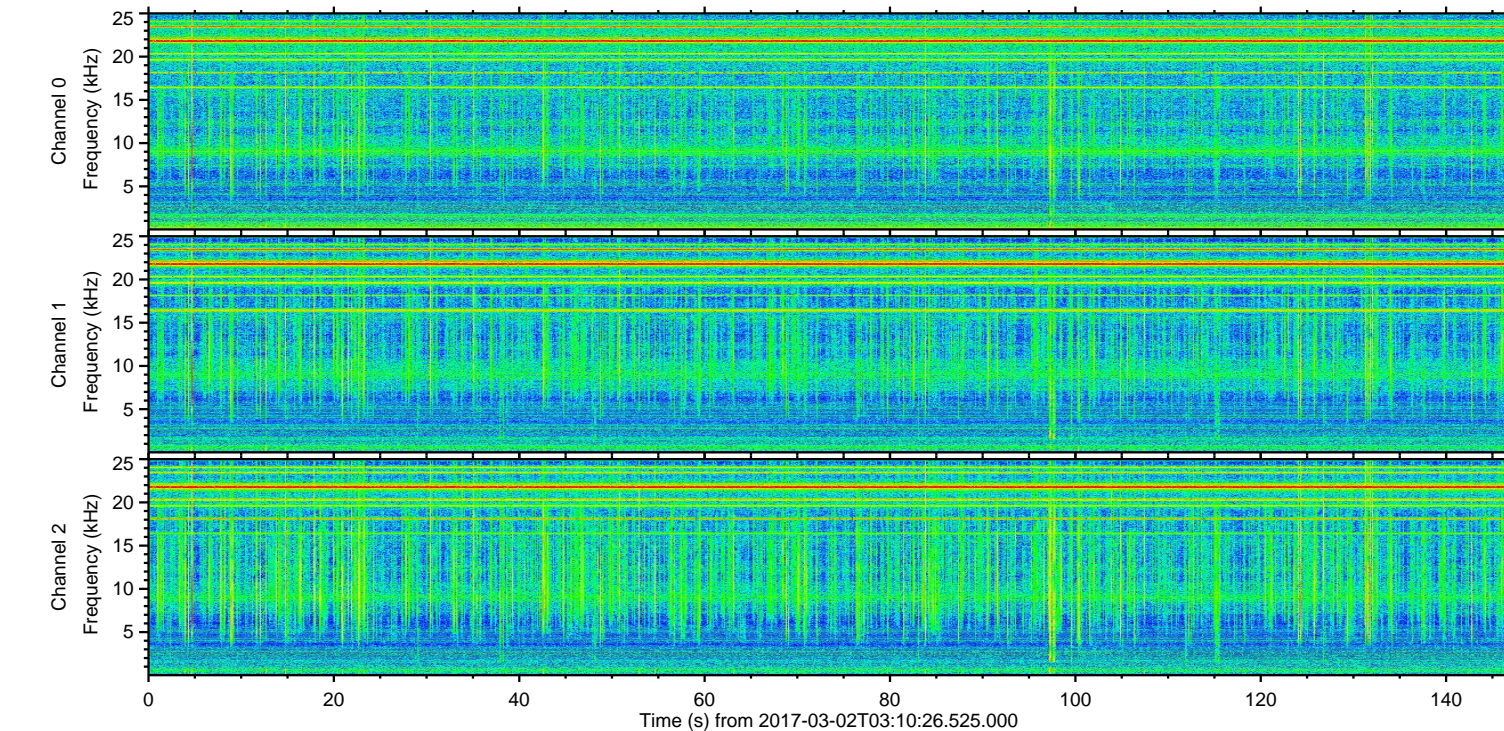
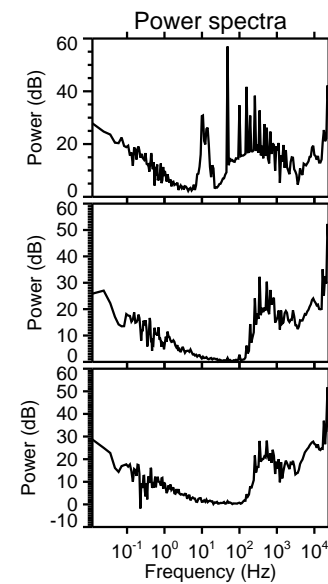
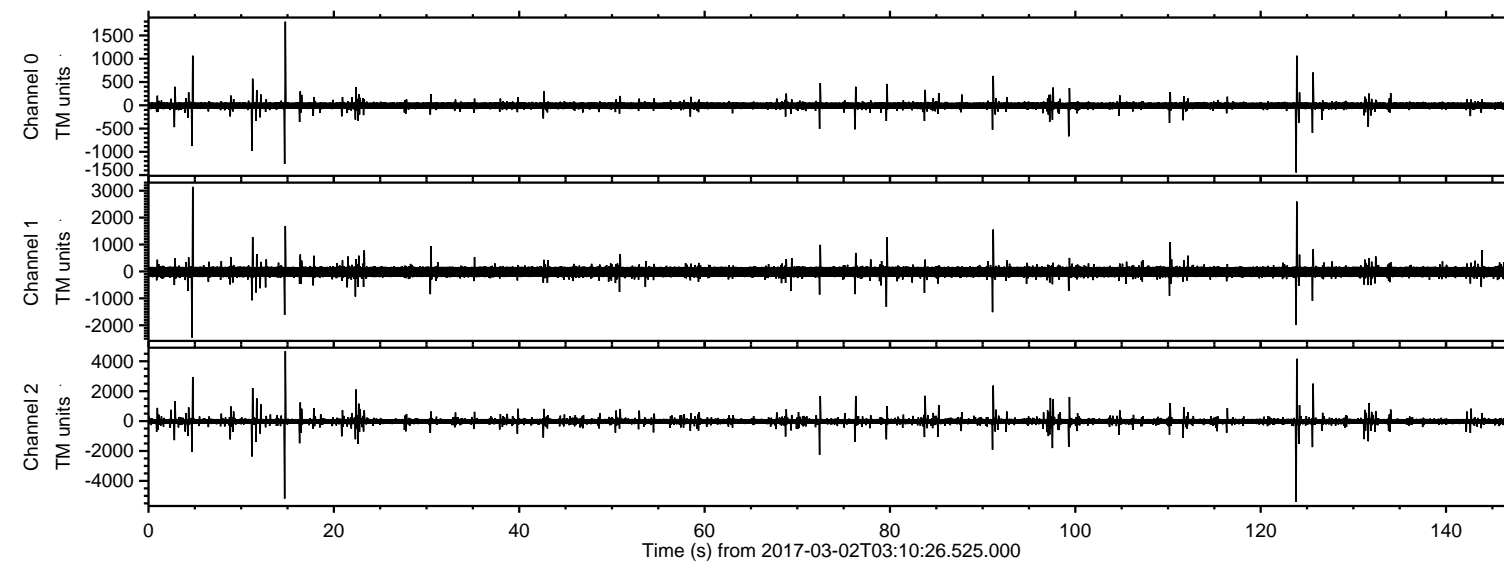

ELMAVAN 3D WAVEFORMS (Measured data sampled at 50 kHz) 51000 packets of 144 samples from 2017-03-02T03:10:26.525.000. Part 124/147

Processed Thu Mar 2 04:18:01 2017 by ELM ver.2012-10-06 from 001__elm20170302_031025__dat00.bin

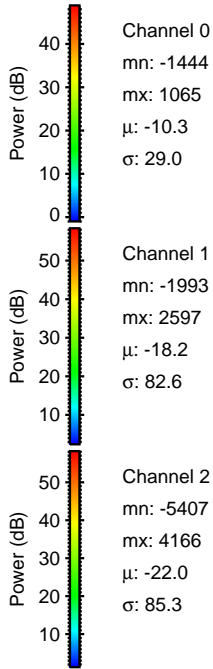
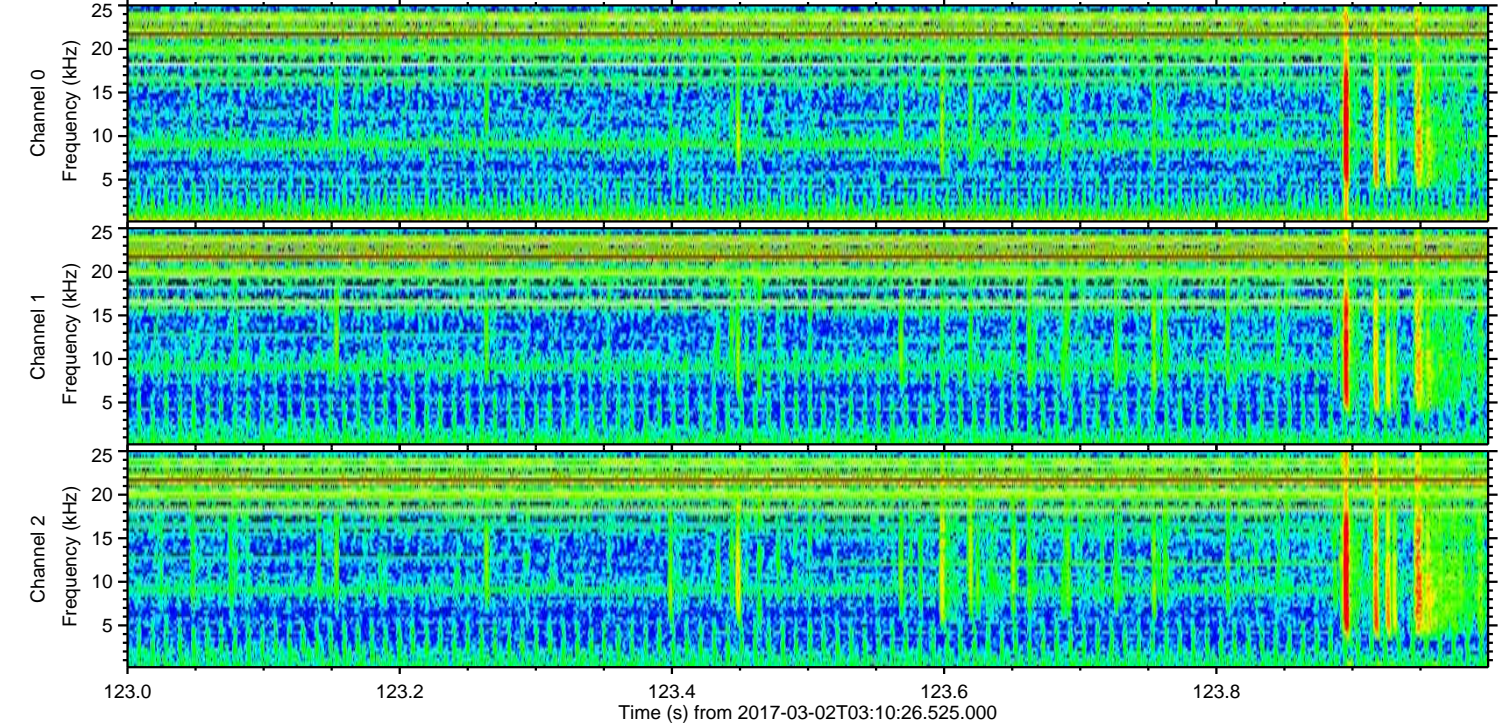
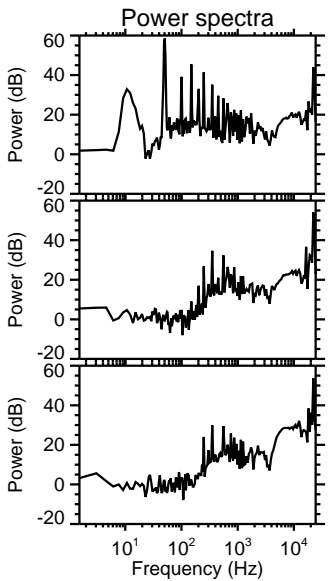
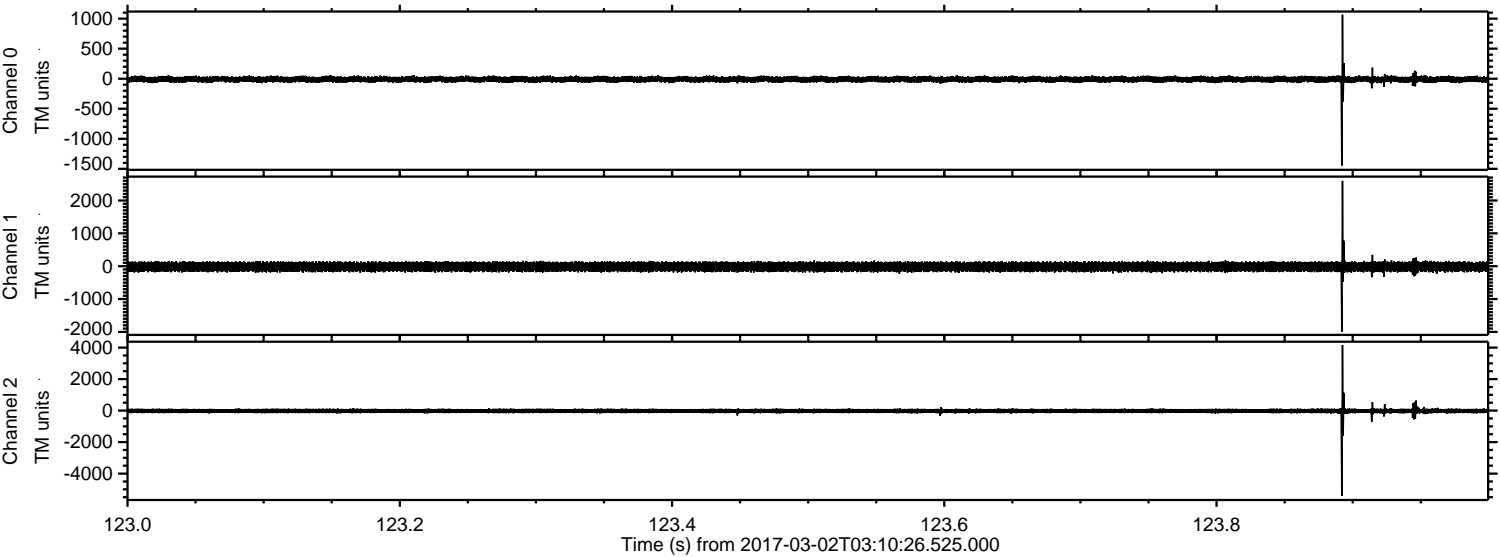

Channel 0
mn: -1444
mx: 1065
 μ : -10.3
 σ : 29.0

Channel 1
mn: -1993
mx: 2597
 μ : -18.2
 σ : 82.6

Channel 2
mn: -5407
mx: 4166
 μ : -22.0
 σ : 85.3

ELMAVAN 3D WAVEFORMS (Measured data sampled at 50 kHz) 51000 packets of 144 samples from 2017-03-02T03:10:26.525.000. Part 15/147

Processed Thu Mar 2 04:18:02 2017 by ELM ver.2012-10-06 from 001__elm20170302_031025__dat00.bin

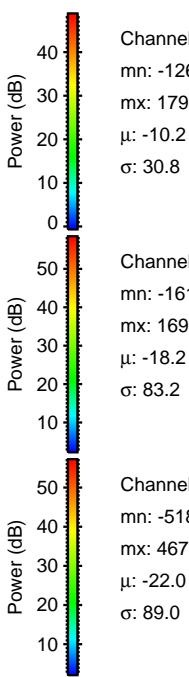
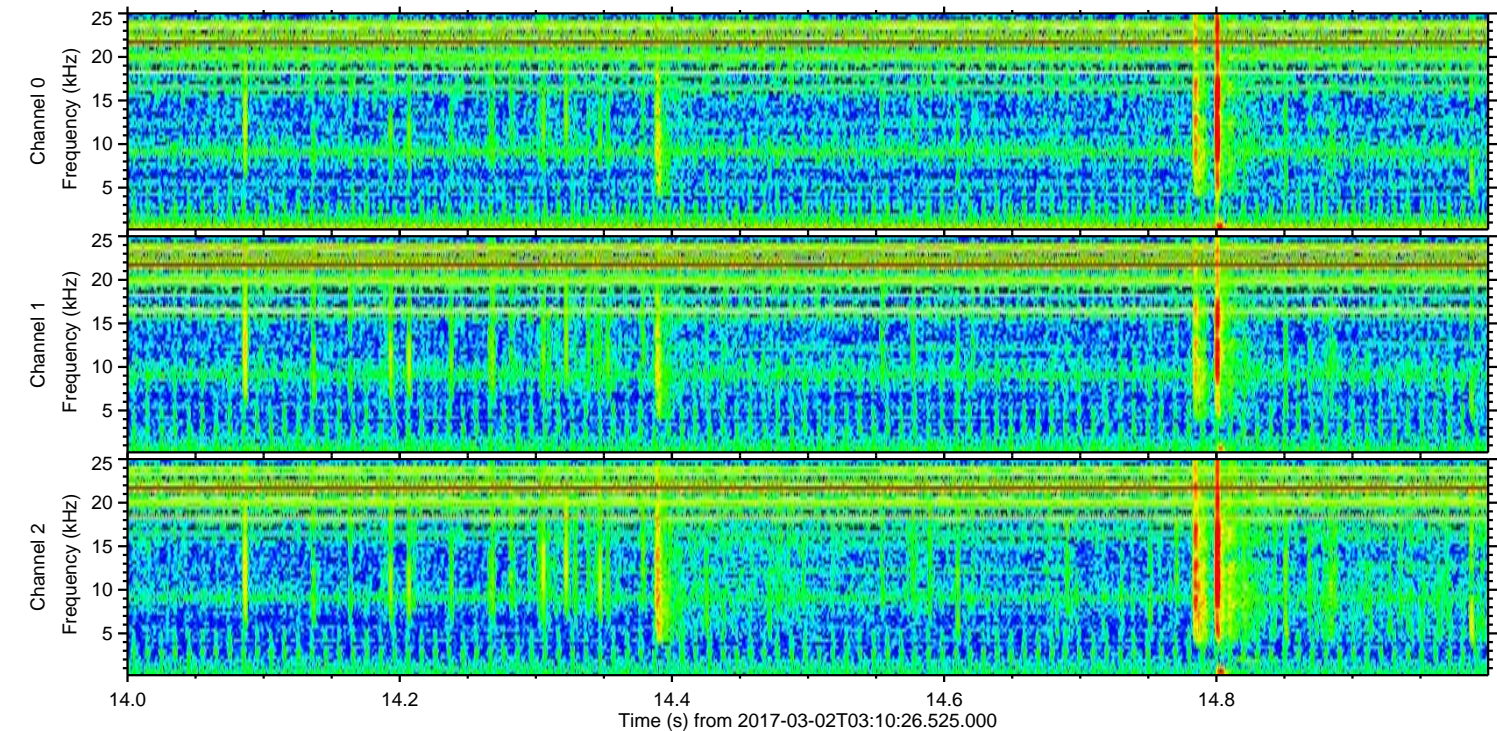
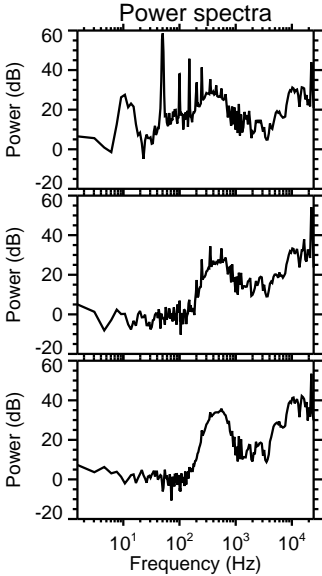
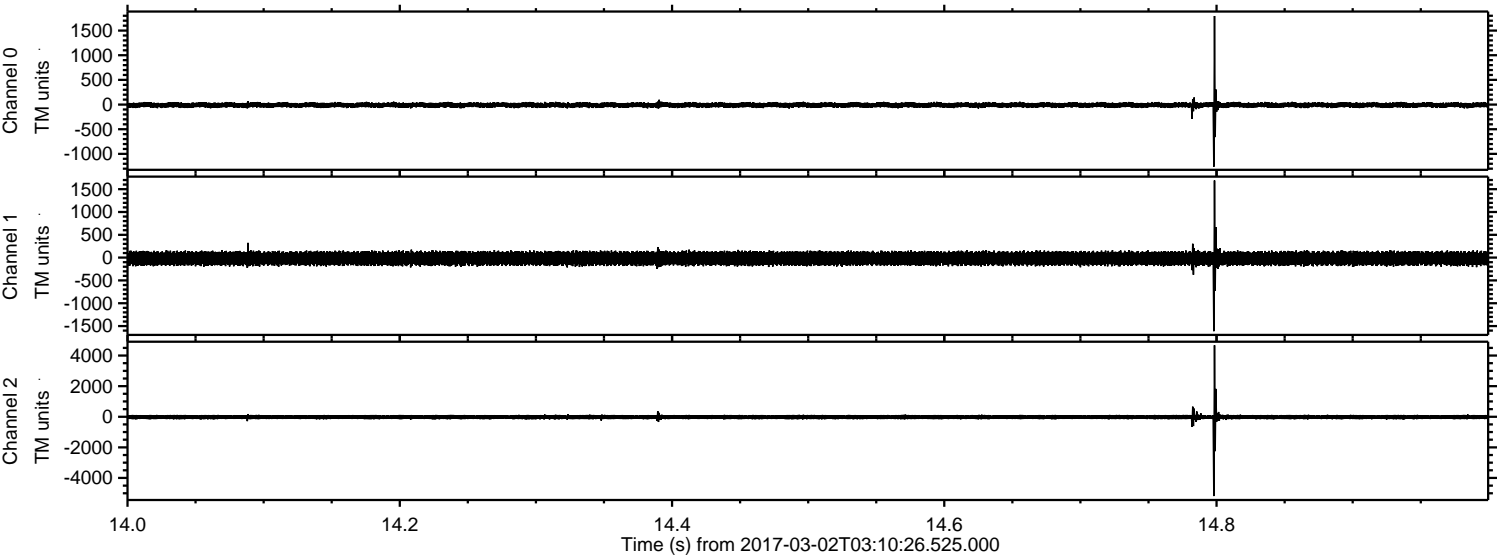

Processed Thu Mar 2 04:18:03 2017 by ELM ver.2012-10-06 from 001__elm20170302_031025__dat00.bin

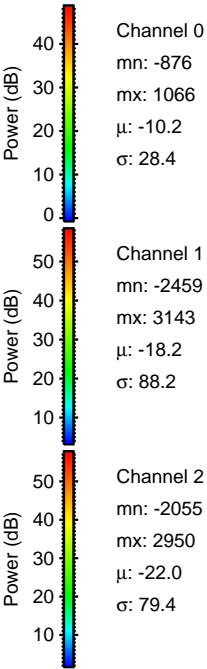
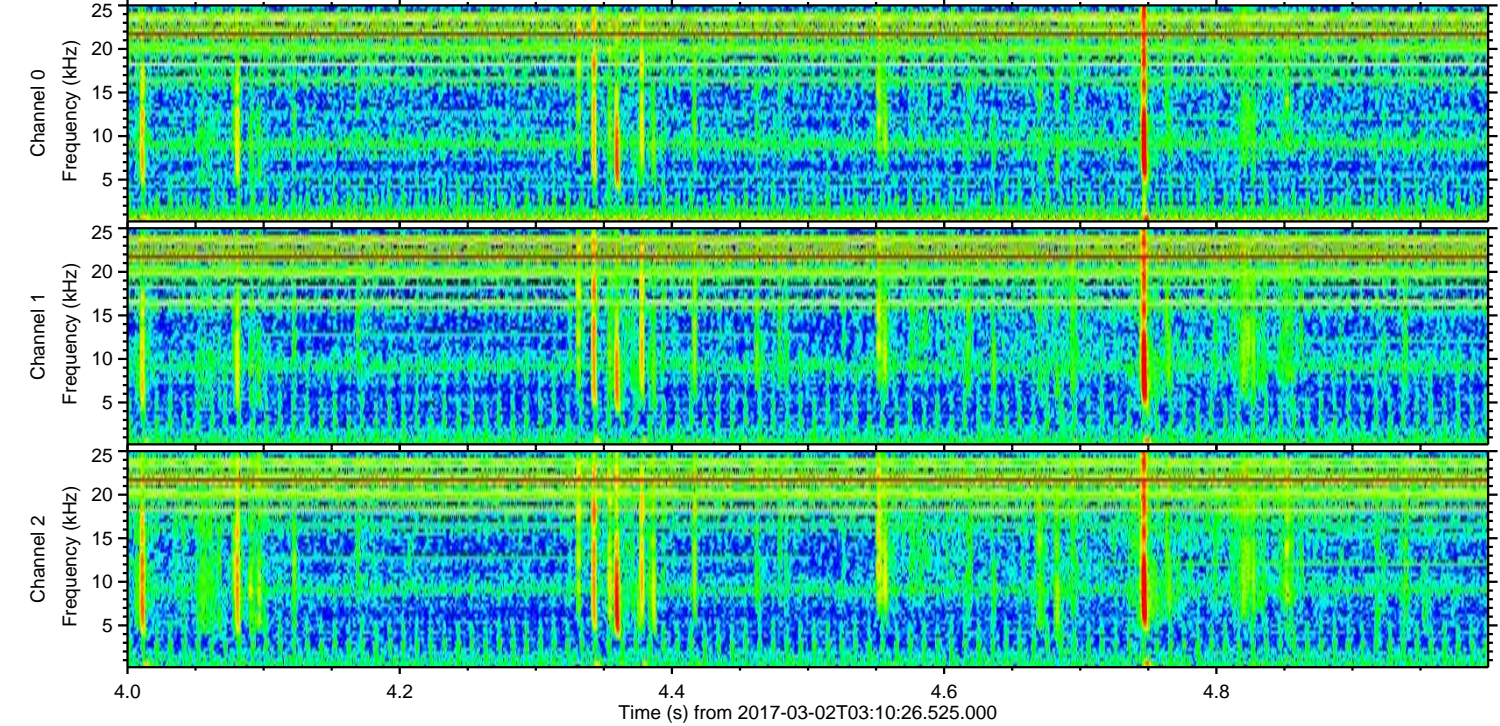
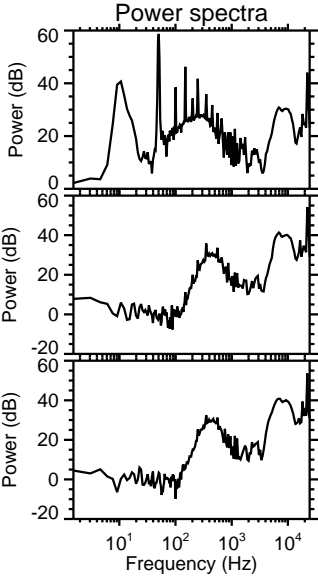
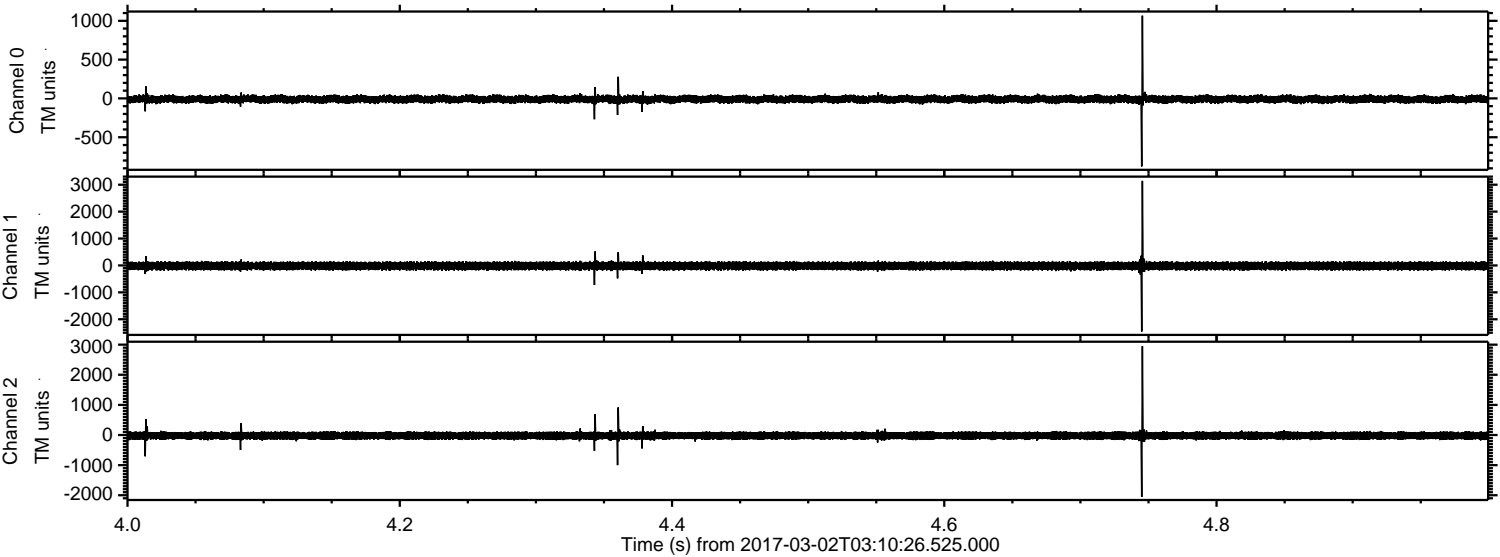

ELMAVAN 3D WAVEFORMS (Measured data sampled at 50 kHz) 51000 packets of 144 samples from 2017-03-02T03:10:26.525.000. Part 126/147

Processed Thu Mar 2 04:18:04 2017 by ELM ver.2012-10-06 from 001__elm20170302_031025__dat00.bin

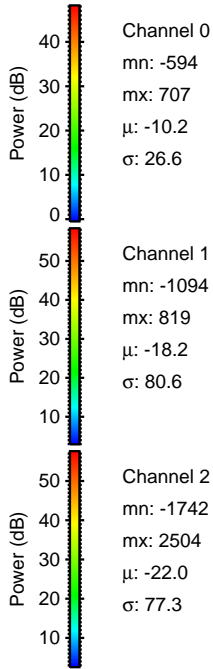
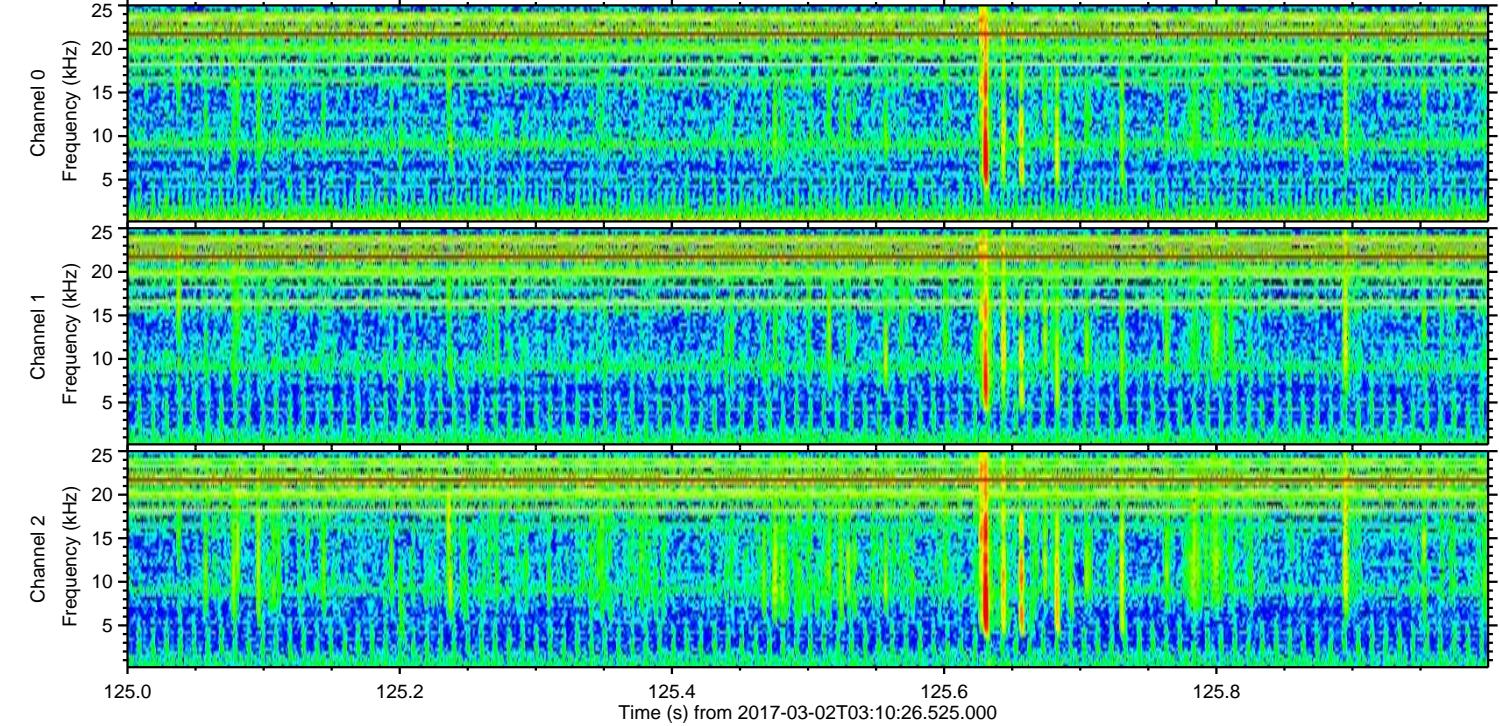
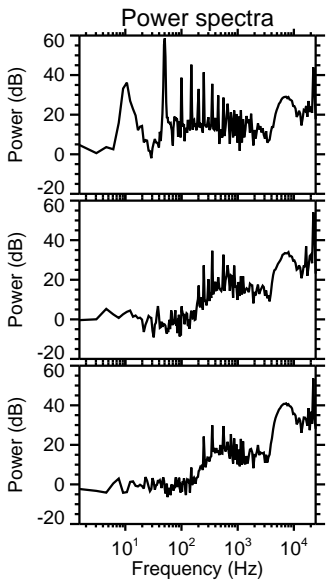
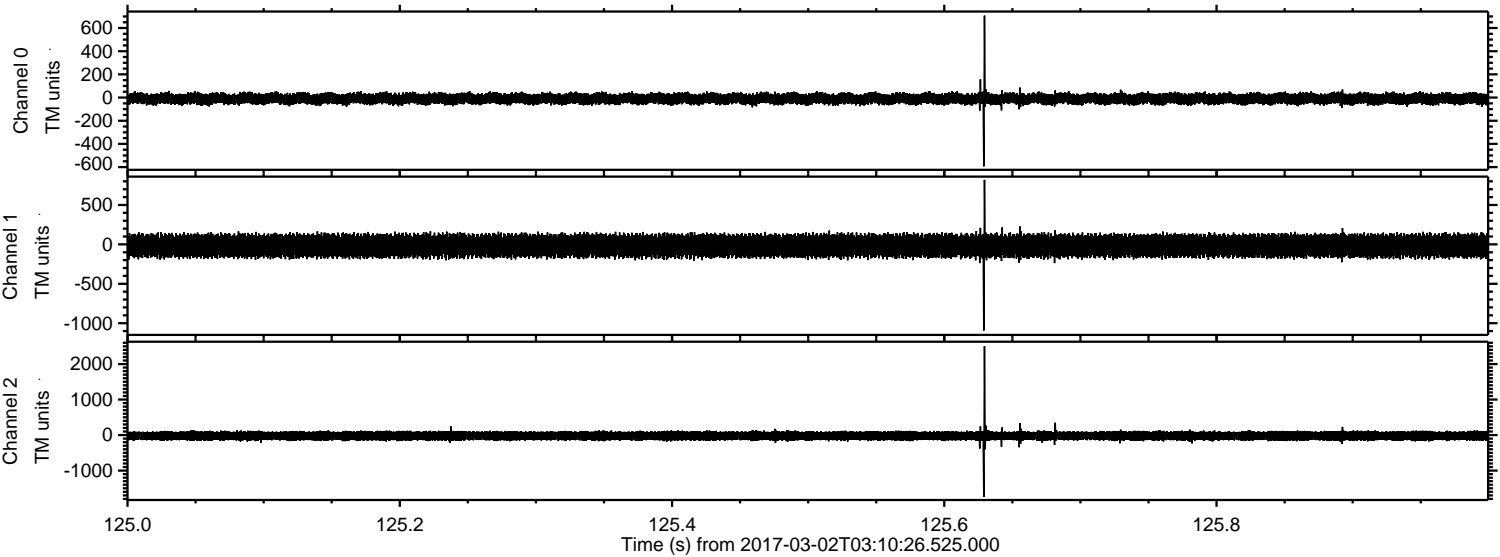

Channel 0
mn: -594
mx: 707
 μ : -10.2
 σ : 26.6

Channel 1
mn: -1094
mx: 819
 μ : -18.2
 σ : 80.6

Channel 2
mn: -1742
mx: 2504
 μ : -22.0
 σ : 77.3

Processed Thu Mar 2 04:18:05 2017 by ELM ver.2012-10-06 from 001__elm20170302_031025__dat00.bin

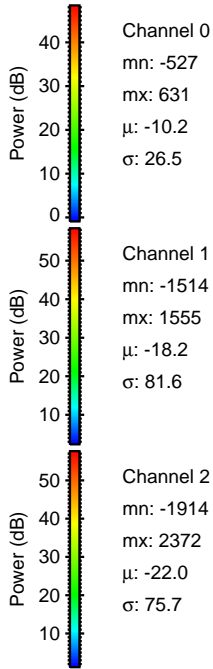
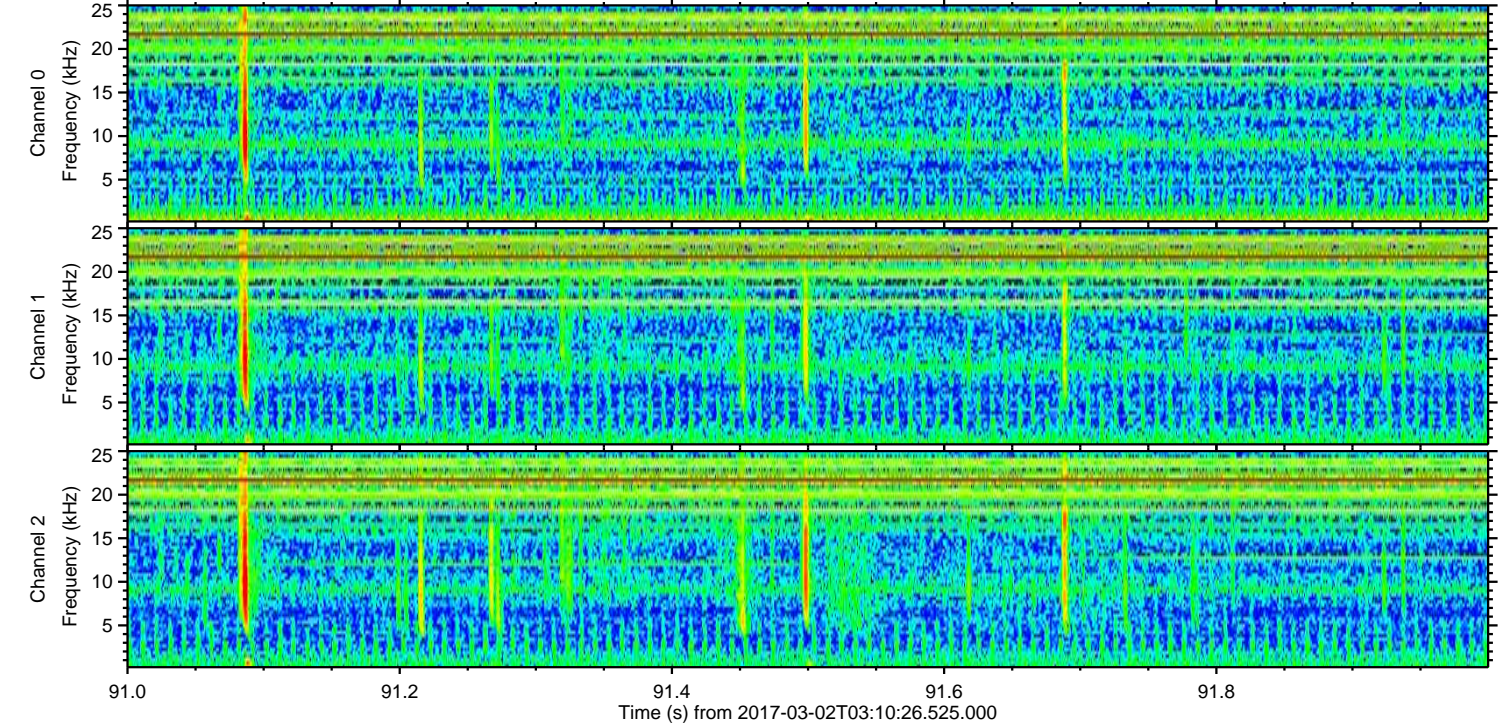
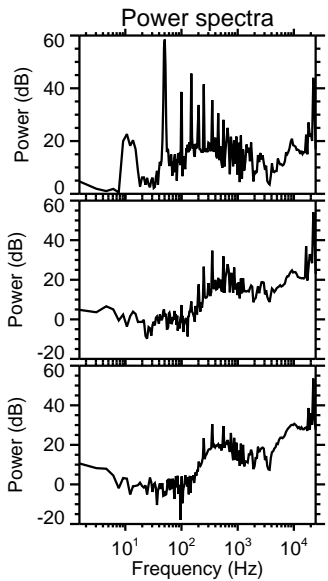
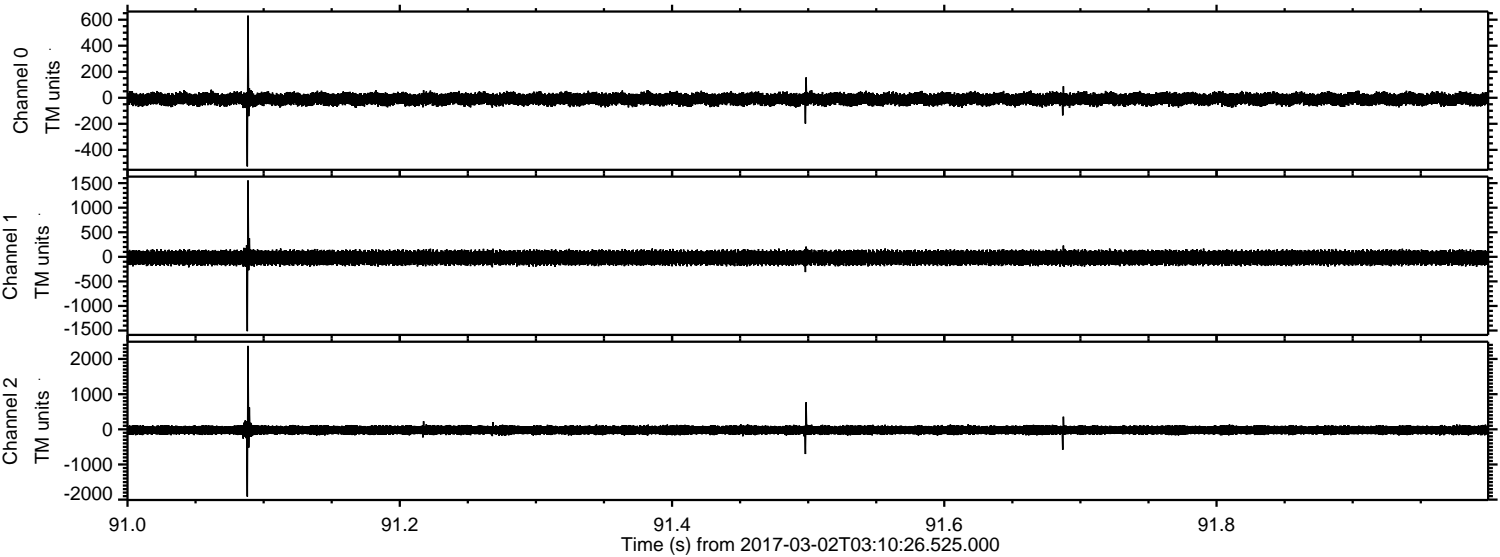

ELMAVAN 3D WAVEFORMS (Measured data sampled at 50 kHz) 51000 packets of 144 samples from 2017-03-02T03:10:26.525.000. Part 12/147

Processed Thu Mar 2 04:18:06 2017 by ELM ver.2012-10-06 from 001__elm20170302_031025__dat00.bin

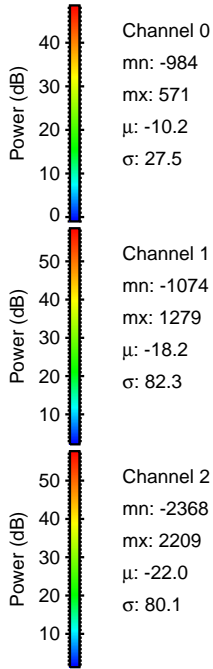
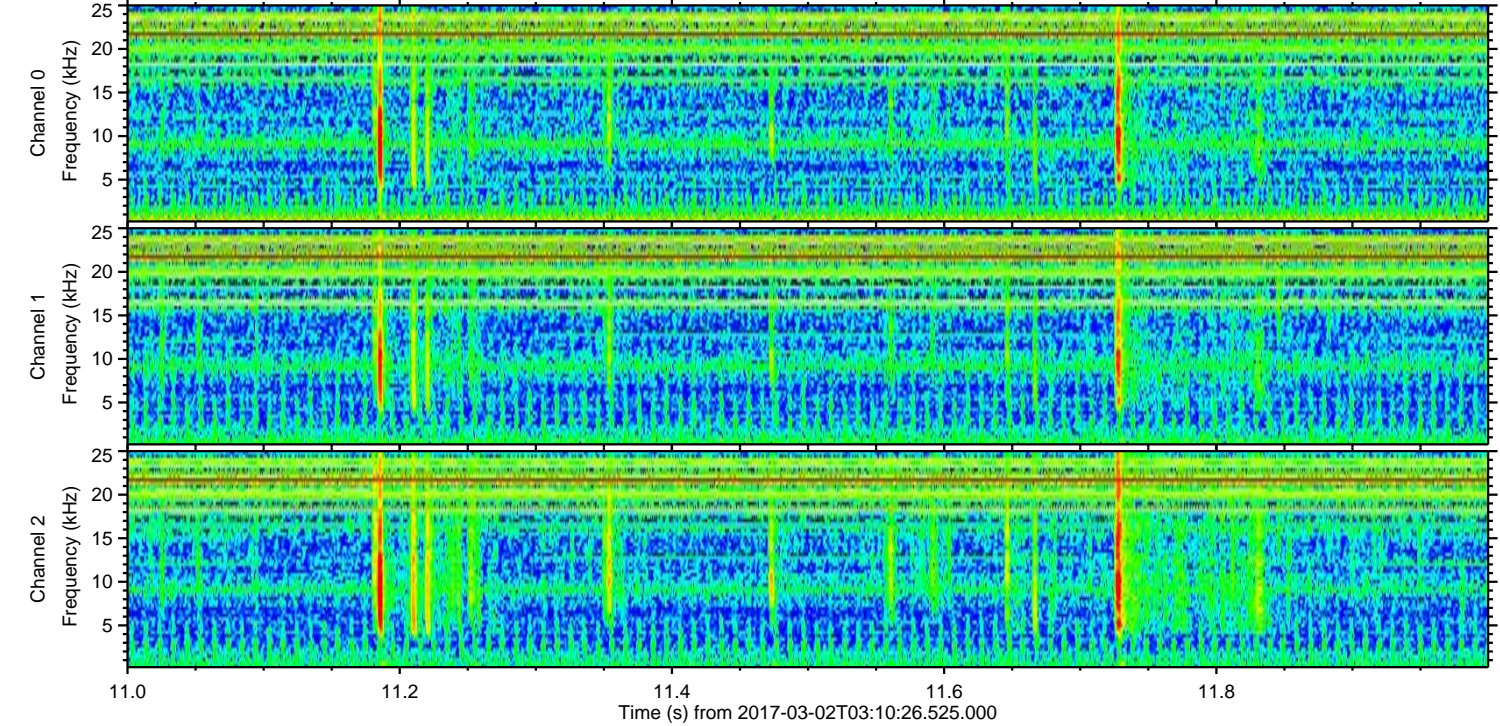
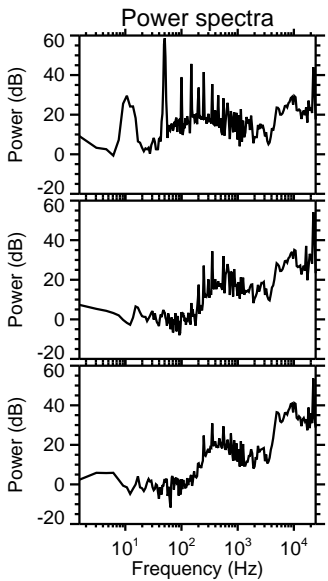
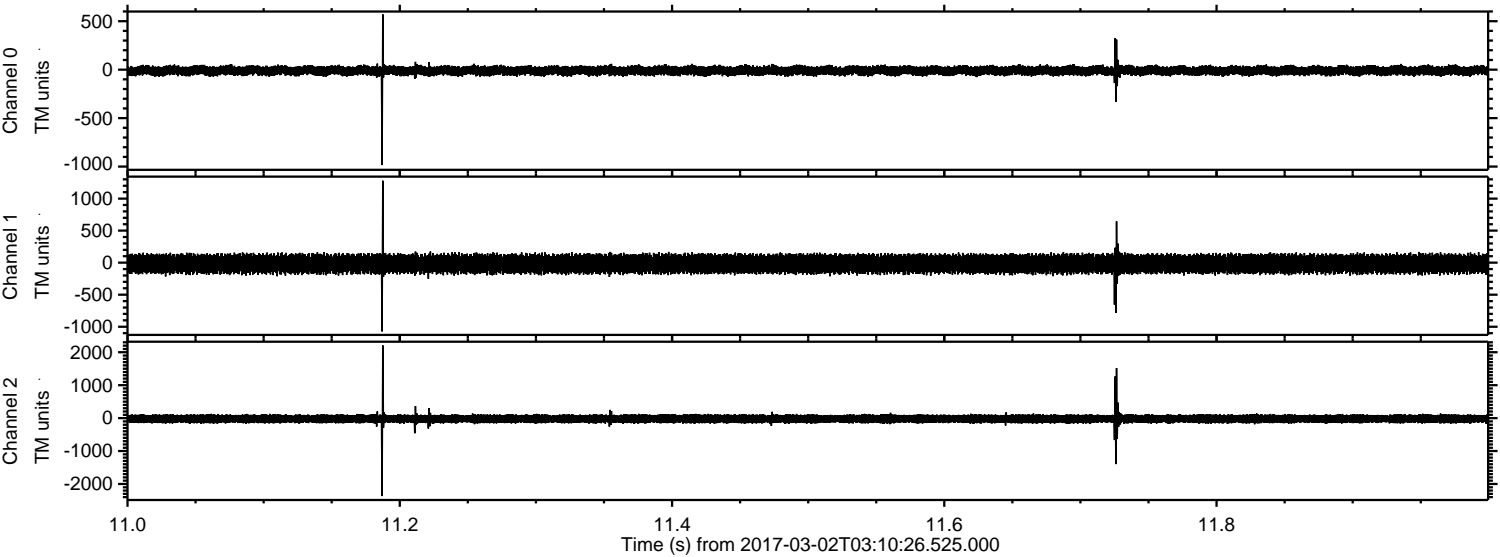

Channel 0
mn: -984
mx: 571
 μ : -10.2
 σ : 27.5

Channel 1
mn: -1074
mx: 1279
 μ : -18.2
 σ : 82.3

Channel 2
mn: -2368
mx: 2209
 μ : -22.0
 σ : 80.1

Processed Thu Mar 2 04:18:07 2017 by ELM ver.2012-10-06 from 001__elm20170302_031025__dat00.bin

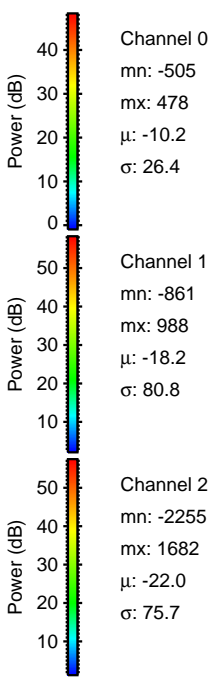
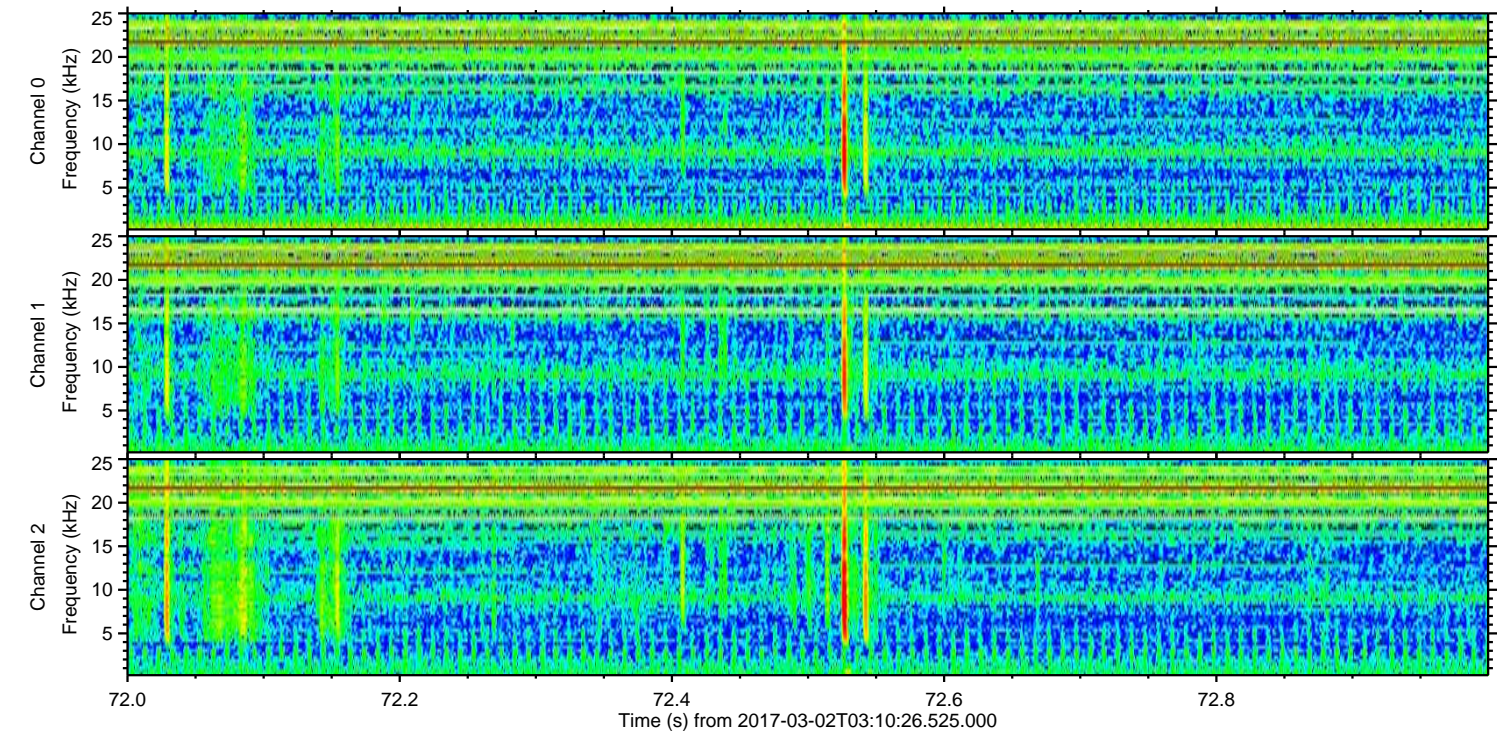
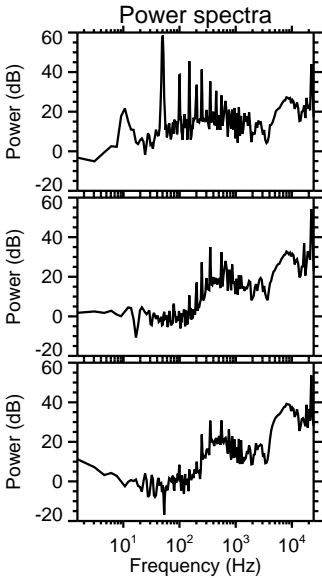
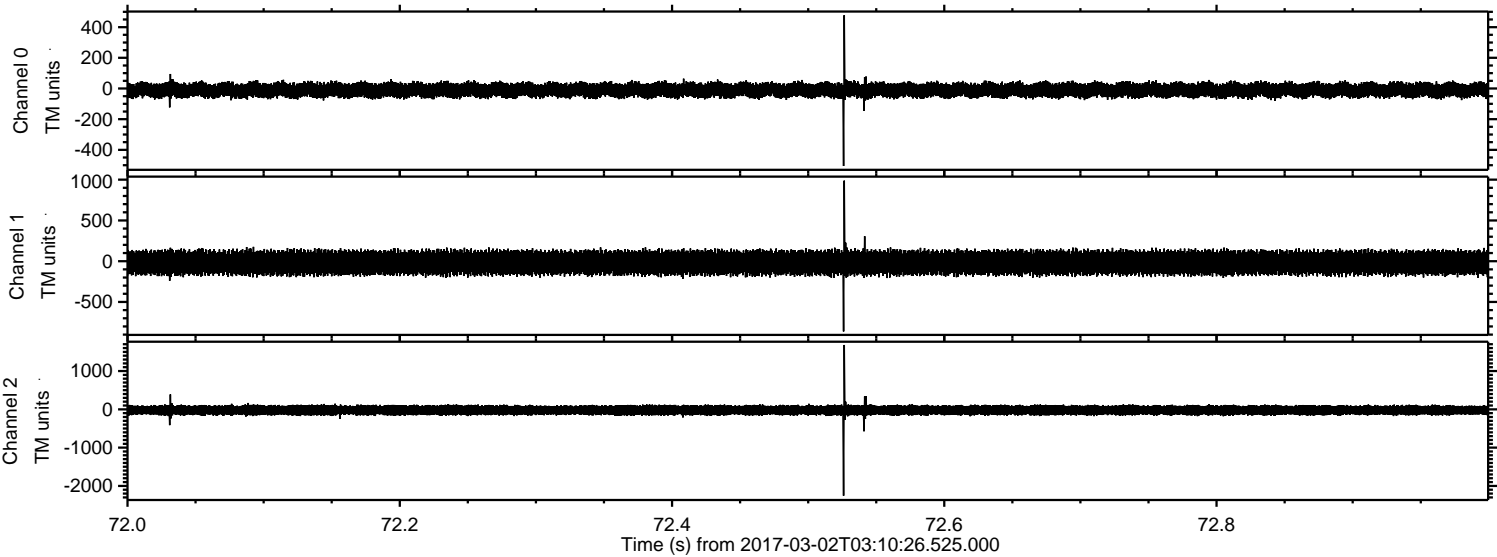

ELMAVAN 3D WAVEFORMS (Measured data sampled at 50 kHz) 51000 packets of 144 samples from 2017-03-02T03:10:26.525.000. Part 23/147

Processed Thu Mar 2 04:18:08 2017 by ELM ver.2012-10-06 from 001__elm20170302_031025__dat00.bin

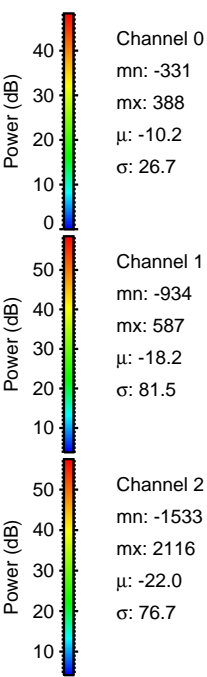
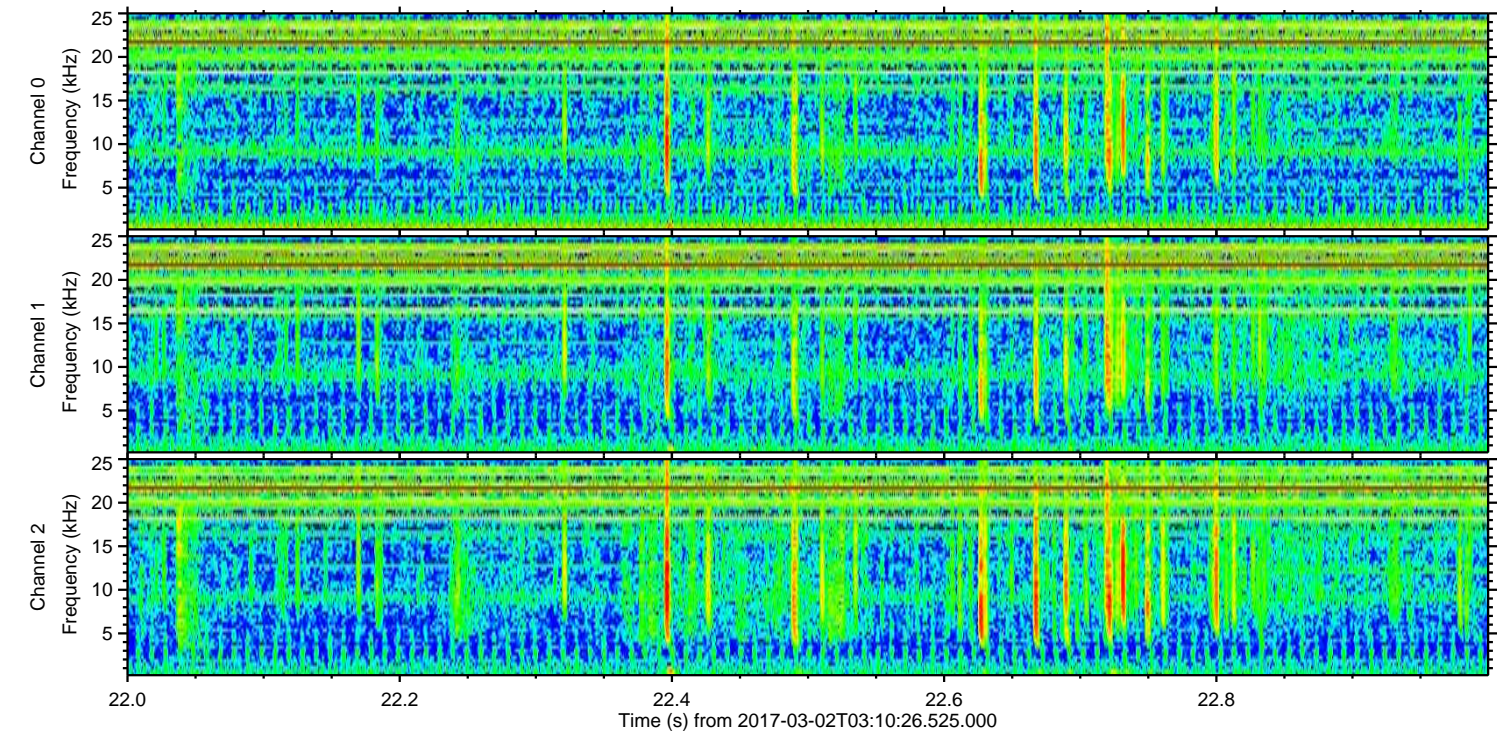
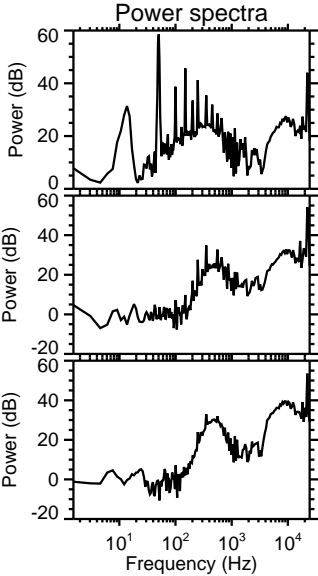
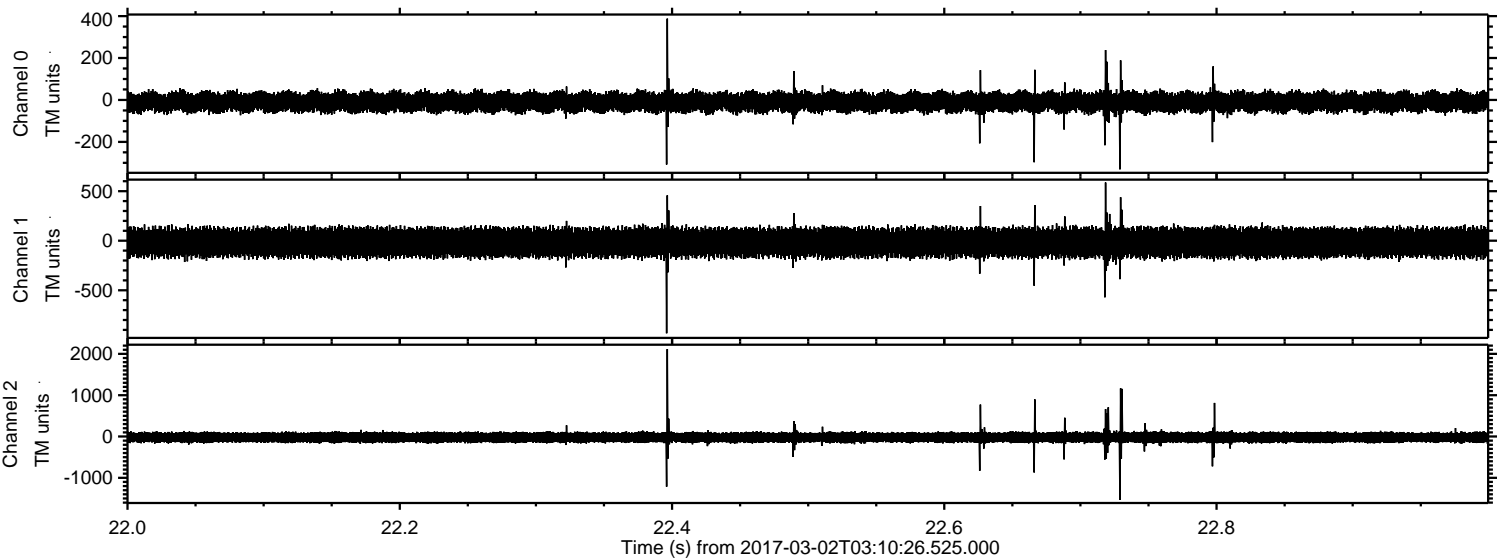

ELMAVAN 3D WAVEFORMS (Measured data sampled at 50 kHz) 51000 packets of 144 samples from 2017-03-02T03:10:26.525.000. Part 98/147

Processed Thu Mar 2 04:18:09 2017 by ELM ver.2012-10-06 from 001__elm20170302_031025__dat00.bin

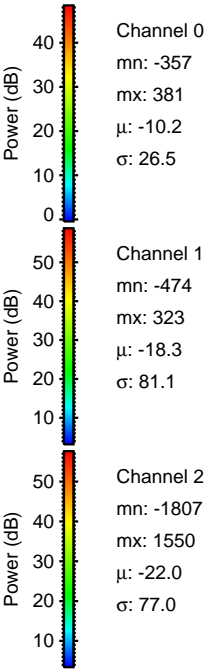
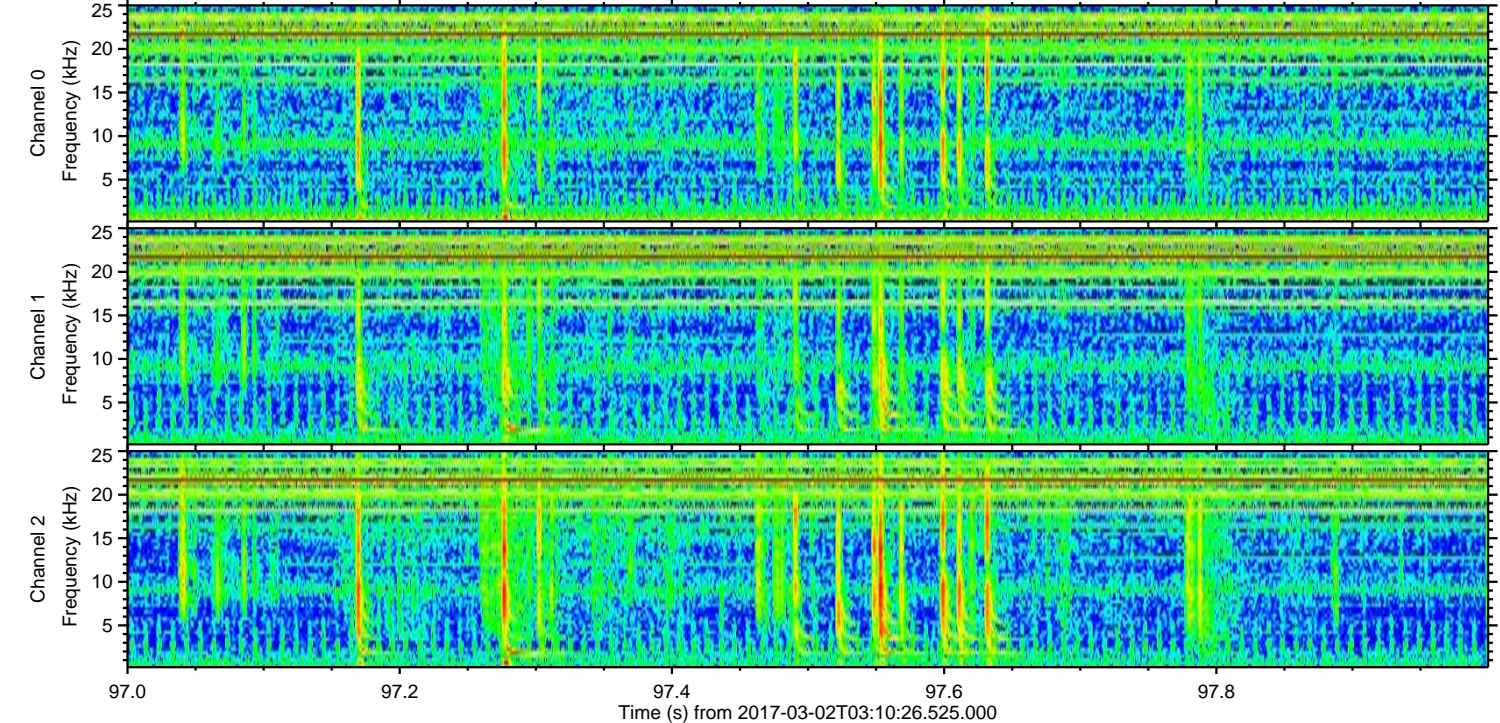
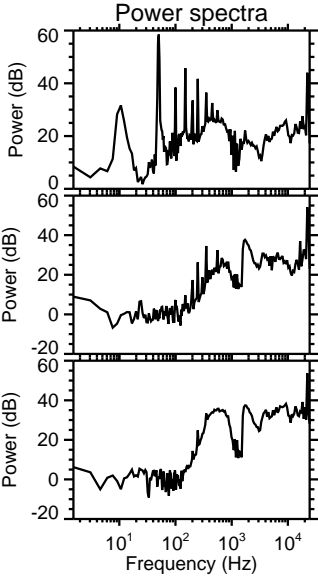
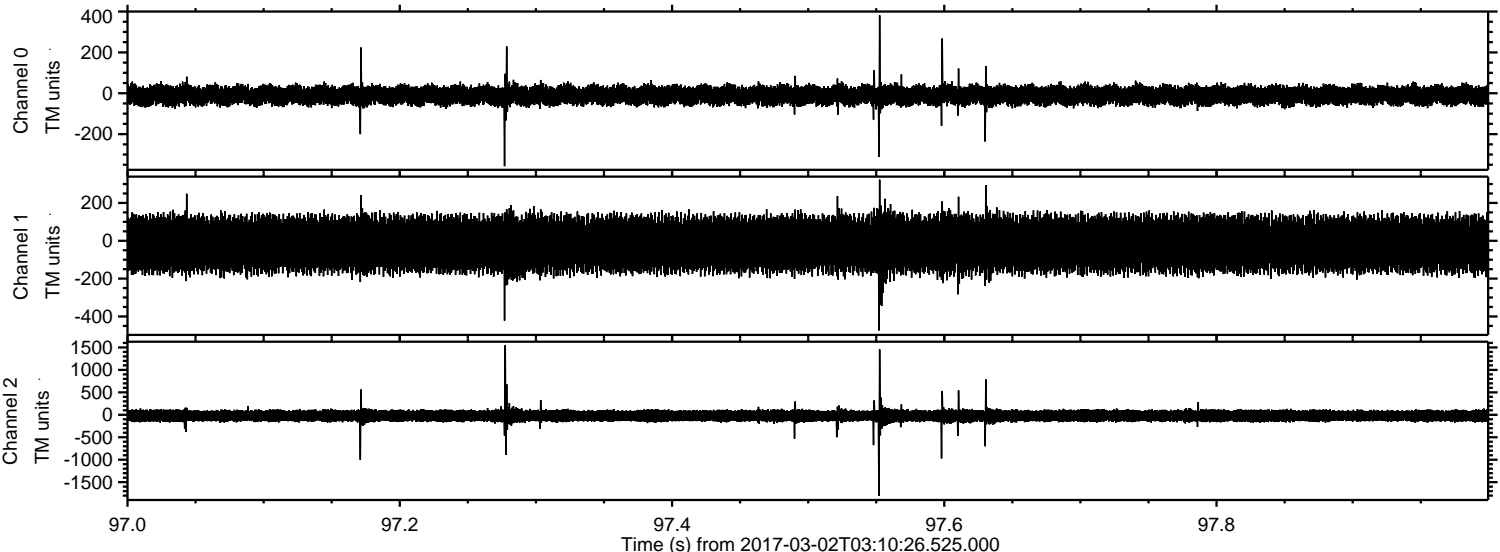

ELMAVAN 3D WAVEFORMS (Measured data sampled at 50 kHz) 51000 packets of 144 samples from 2017-03-02T03:10:26.525.000. Part 27/147

Processed Thu Mar 2 04:18:11 2017 by ELM ver.2012-10-06 from 001__elm20170302_031025__dat00.bin

