

ELMAVAN 3D WAVEFORMS (Measured data sampled at 50 kHz) 51000 packets of 144 samples from 2017-03-02T01:50:23.141.999.

Processed Thu Mar 2 02:57:59 2017 by ELM ver.2012-10-06 from 001__elm20170302_015022__dat00.bin

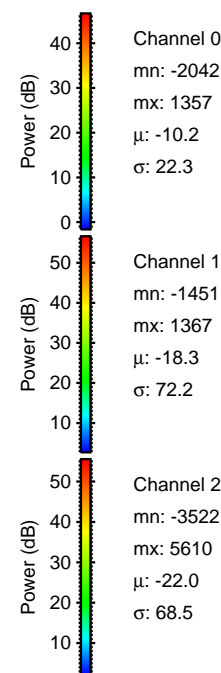

Processed Thu Mar 2 02:58:11 2017 by ELM ver.2012-10-06 from 001__elm20170302_015022__dat00.bin

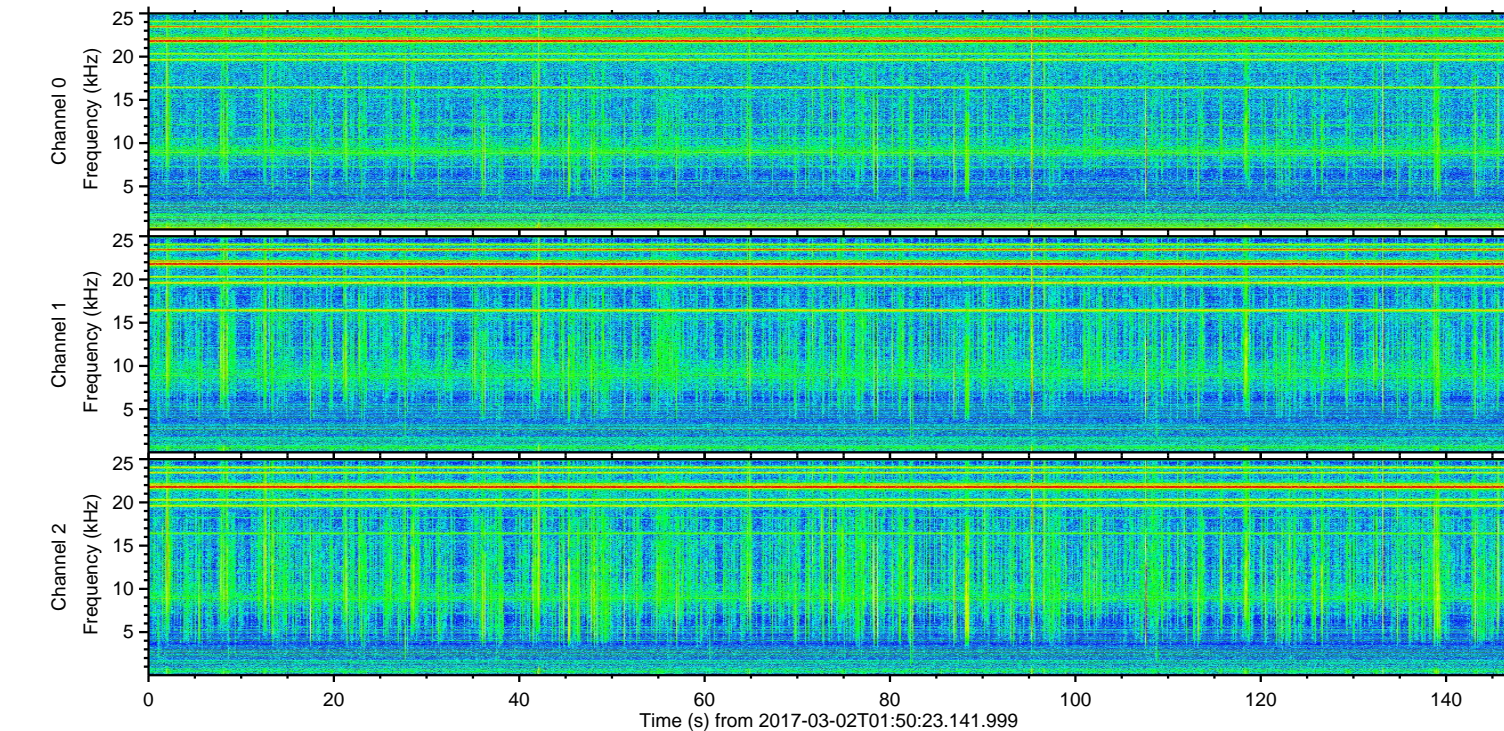
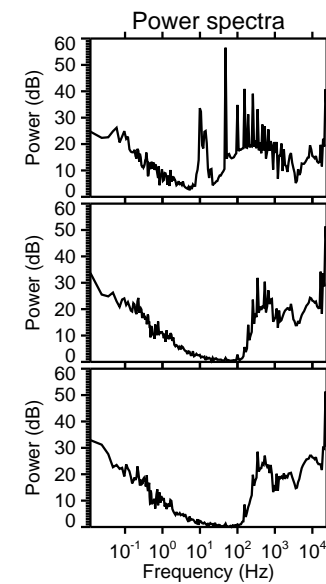
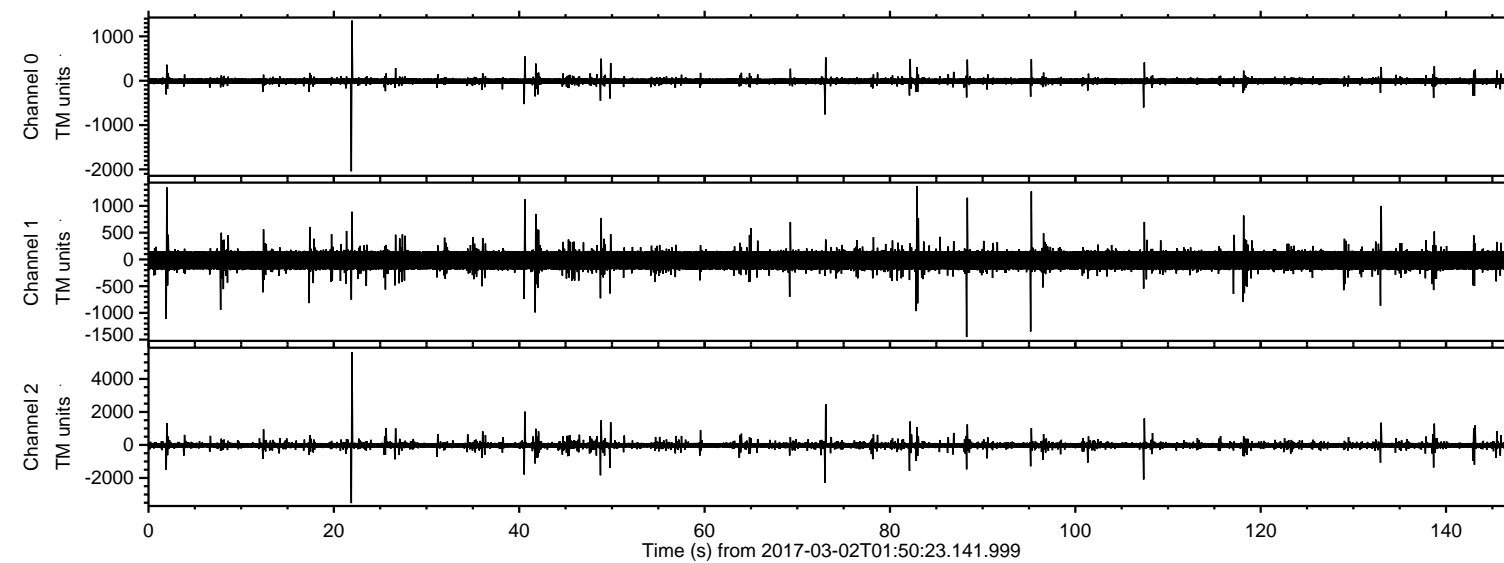
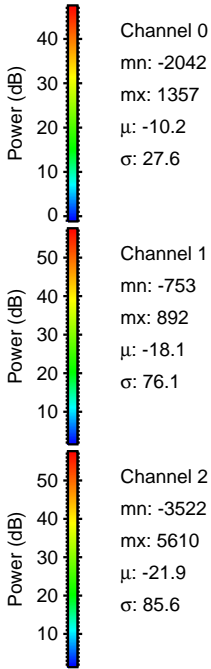
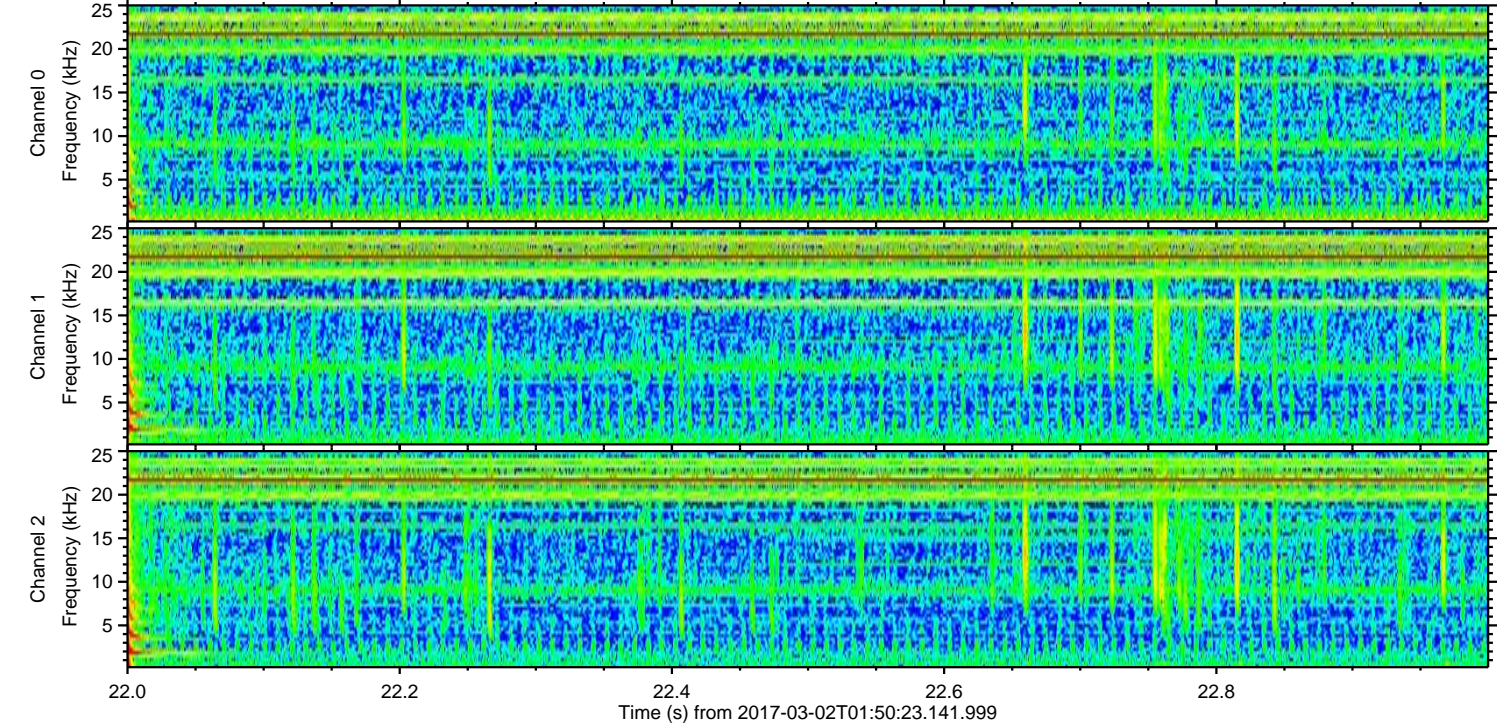
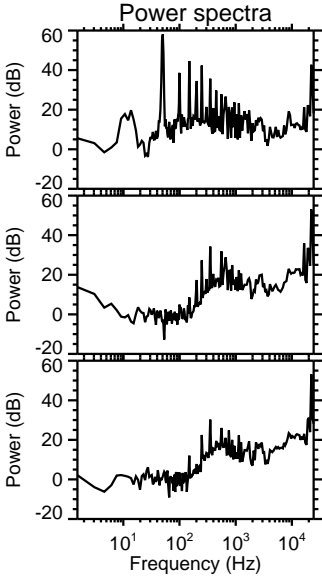
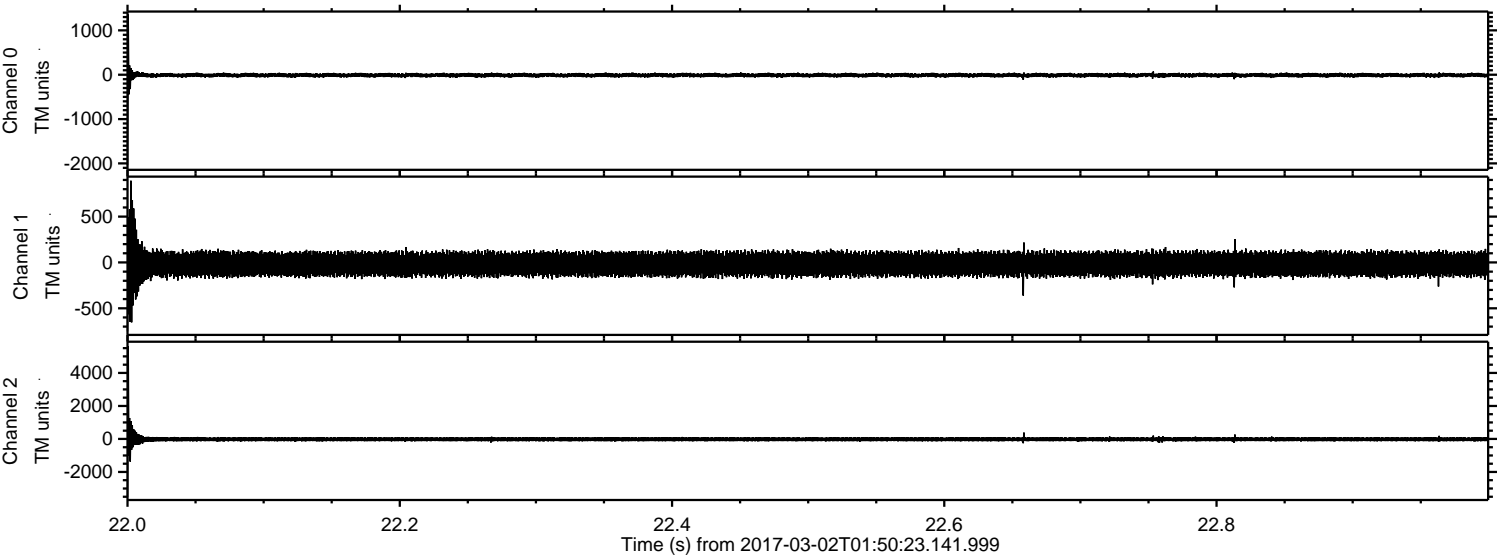

Processed Thu Mar 2 02:58:12 2017 by ELM ver.2012-10-06 from 001__elm20170302_015022__dat00.bin

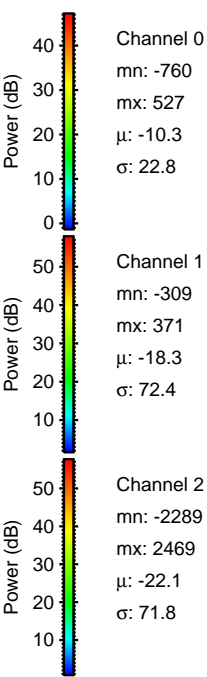
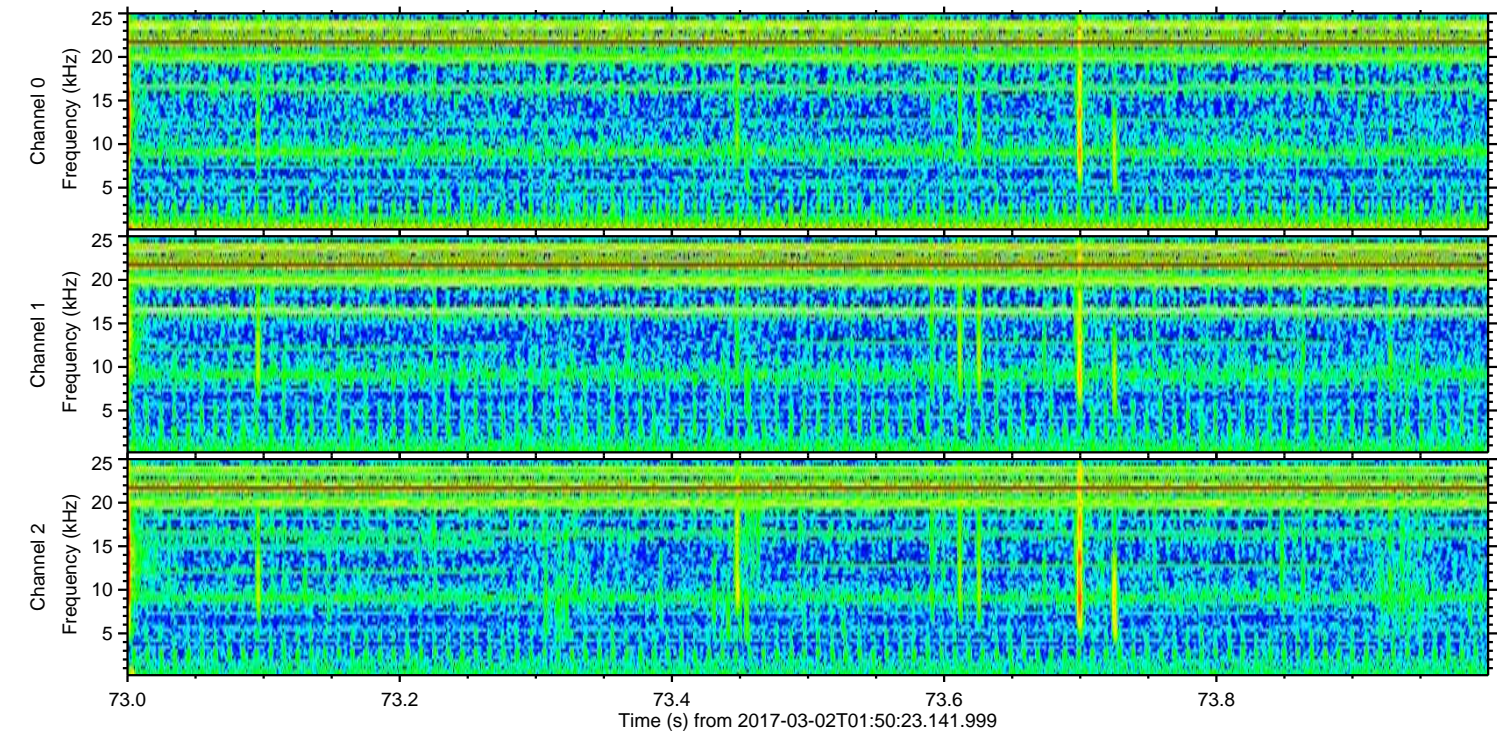
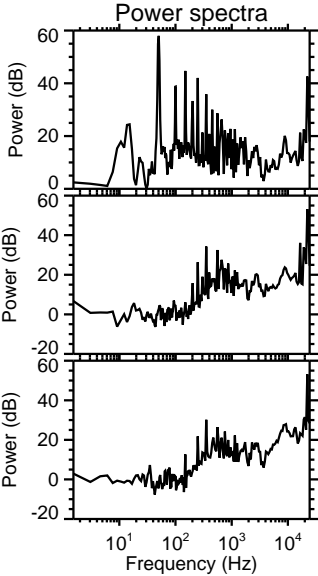
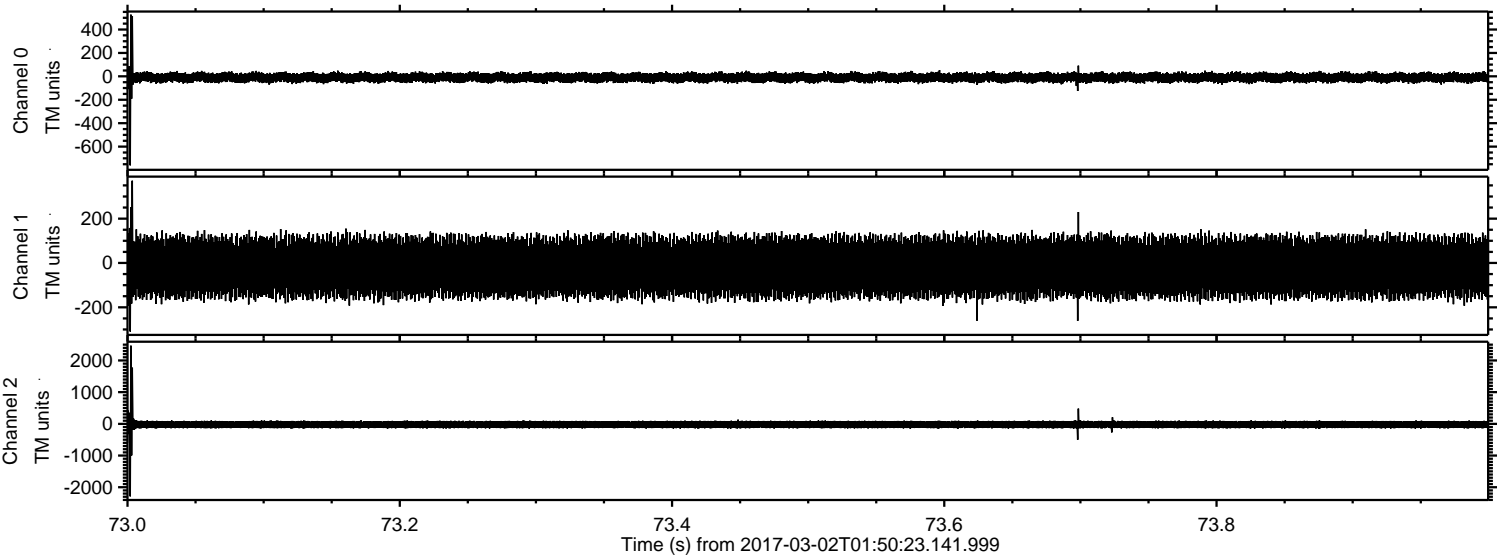

ELMAVAN 3D WAVEFORMS (Measured data sampled at 50 kHz) 51000 packets of 144 samples from 2017-03-02T01:50:23.141.999. Part 108/147

Processed Thu Mar 2 02:58:13 2017 by ELM ver.2012-10-06 from 001__elm20170302_015022__dat00.bin

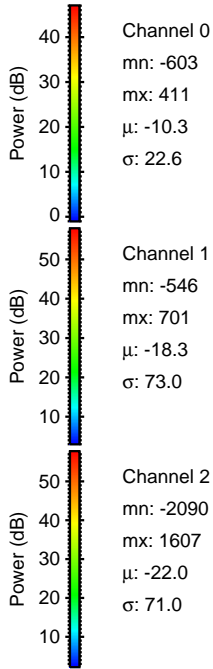
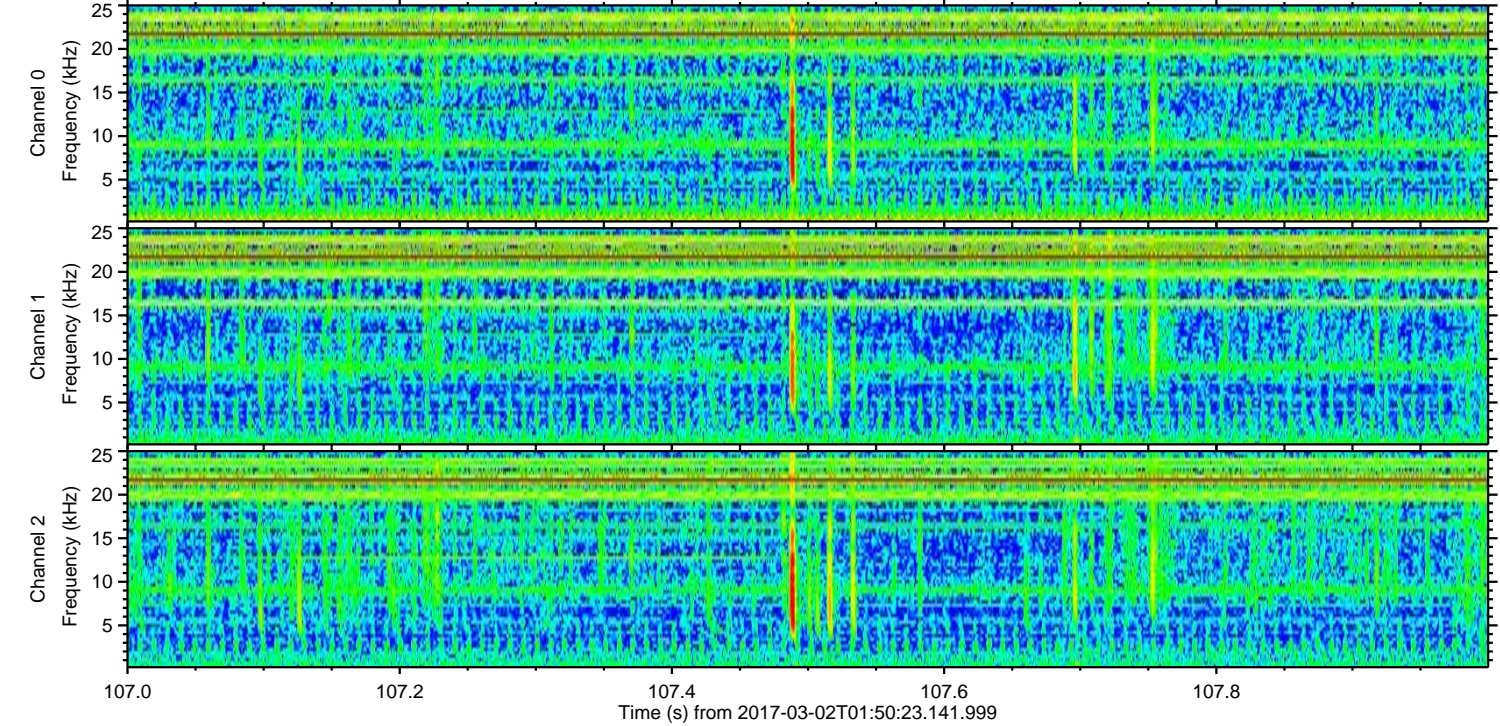
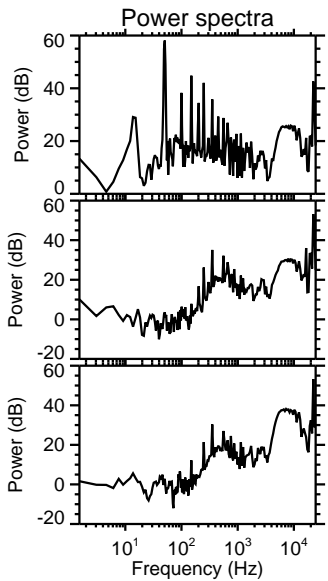
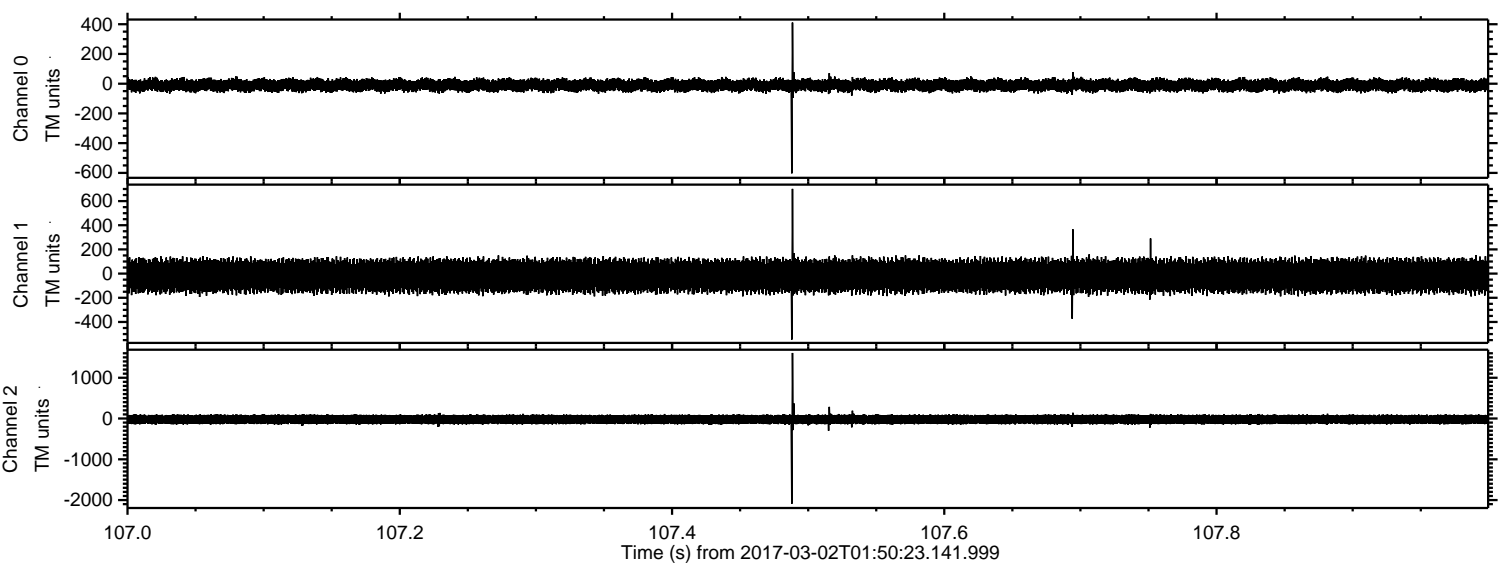

Processed Thu Mar 2 02:58:14 2017 by ELM ver.2012-10-06 from 001__elm20170302_015022__dat00.bin

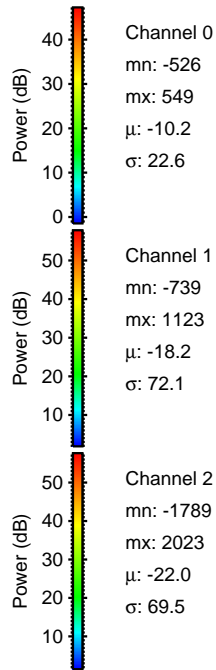
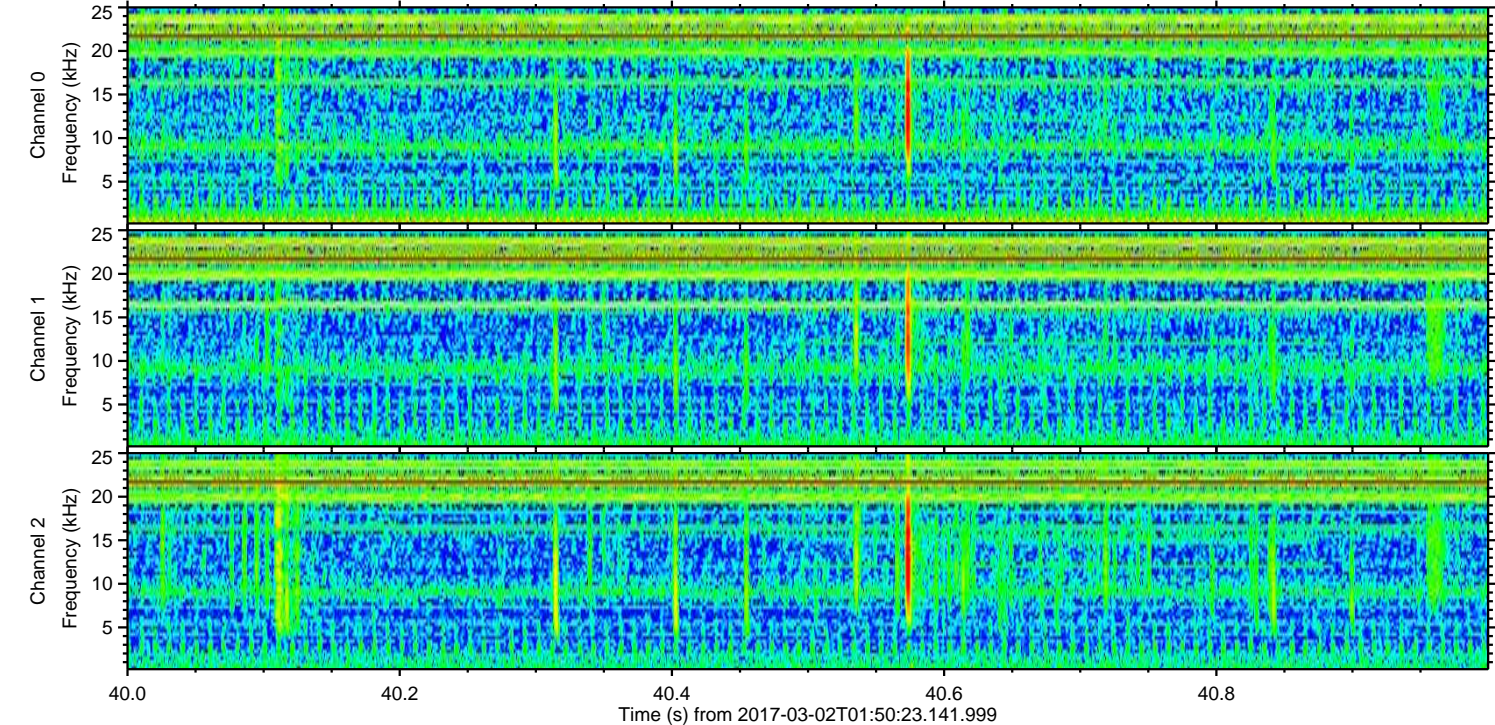
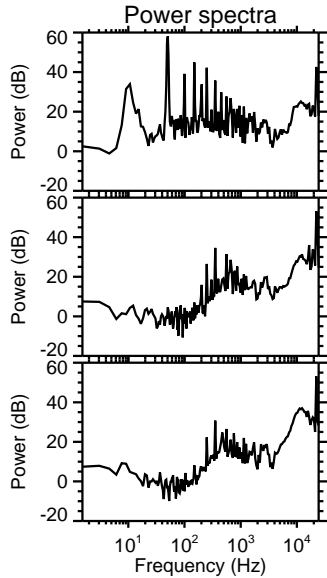
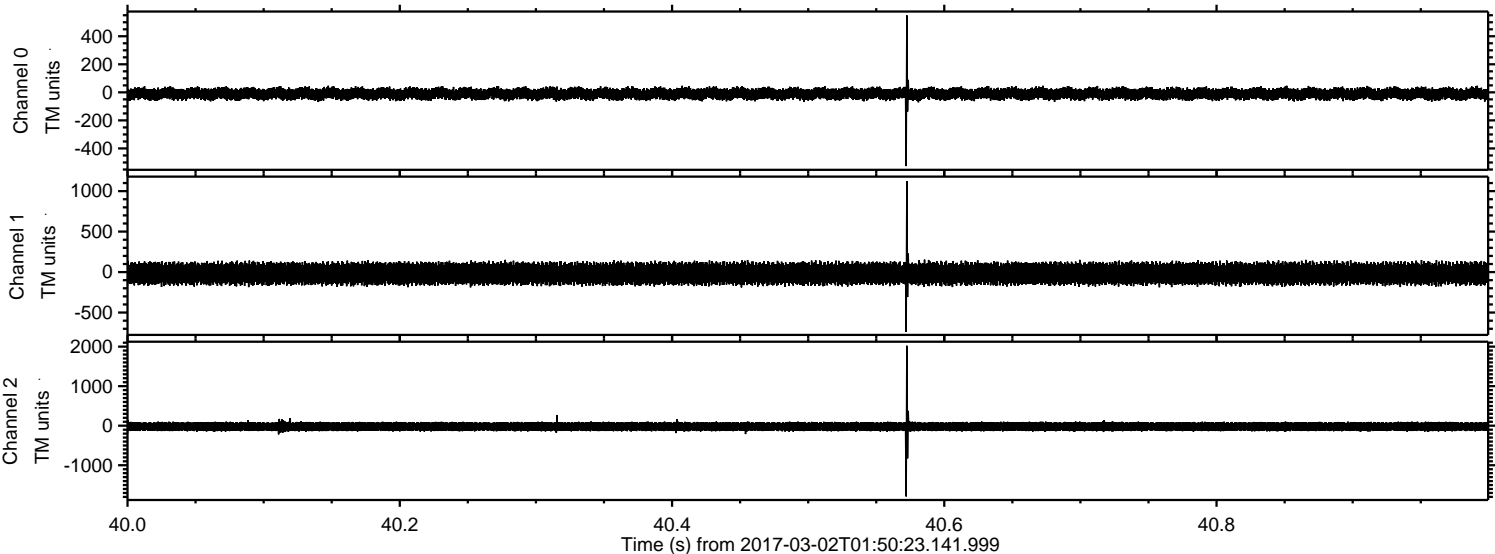

ELMAVAN 3D WAVEFORMS (Measured data sampled at 50 kHz) 51000 packets of 144 samples from 2017-03-02T01:50:23.141.999. Part 49/147

Processed Thu Mar 2 02:58:15 2017 by ELM ver.2012-10-06 from 001__elm20170302_015022__dat00.bin

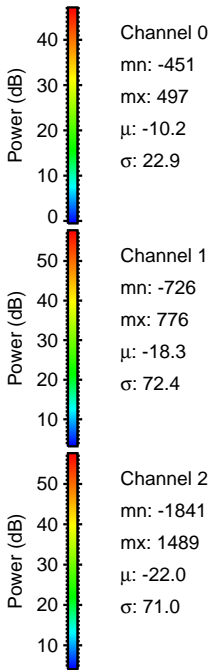
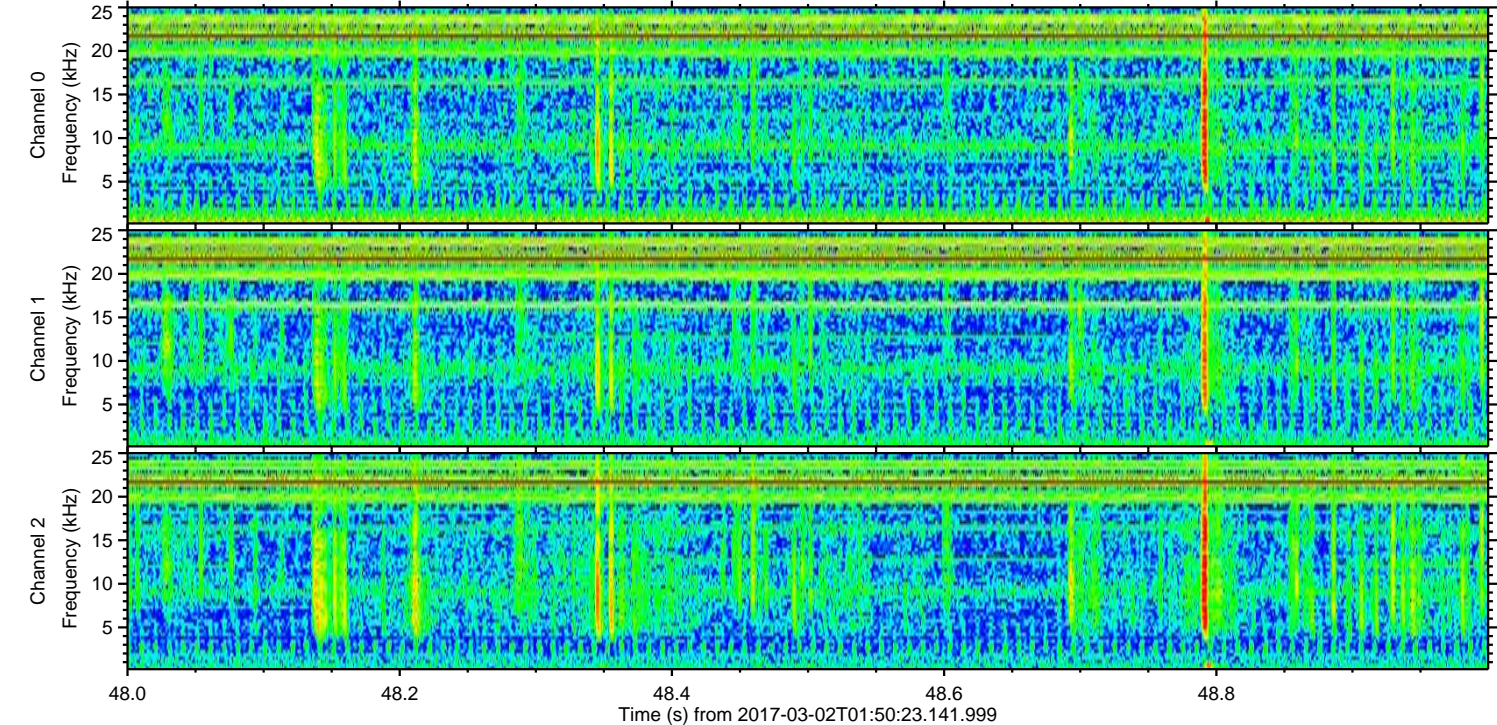
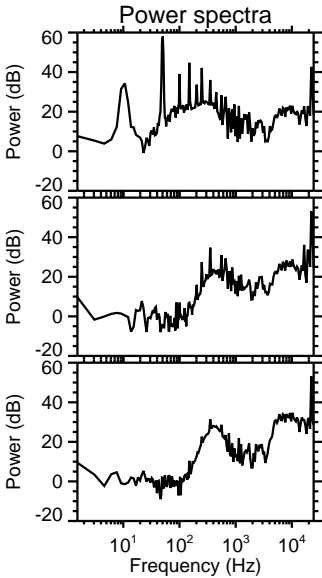
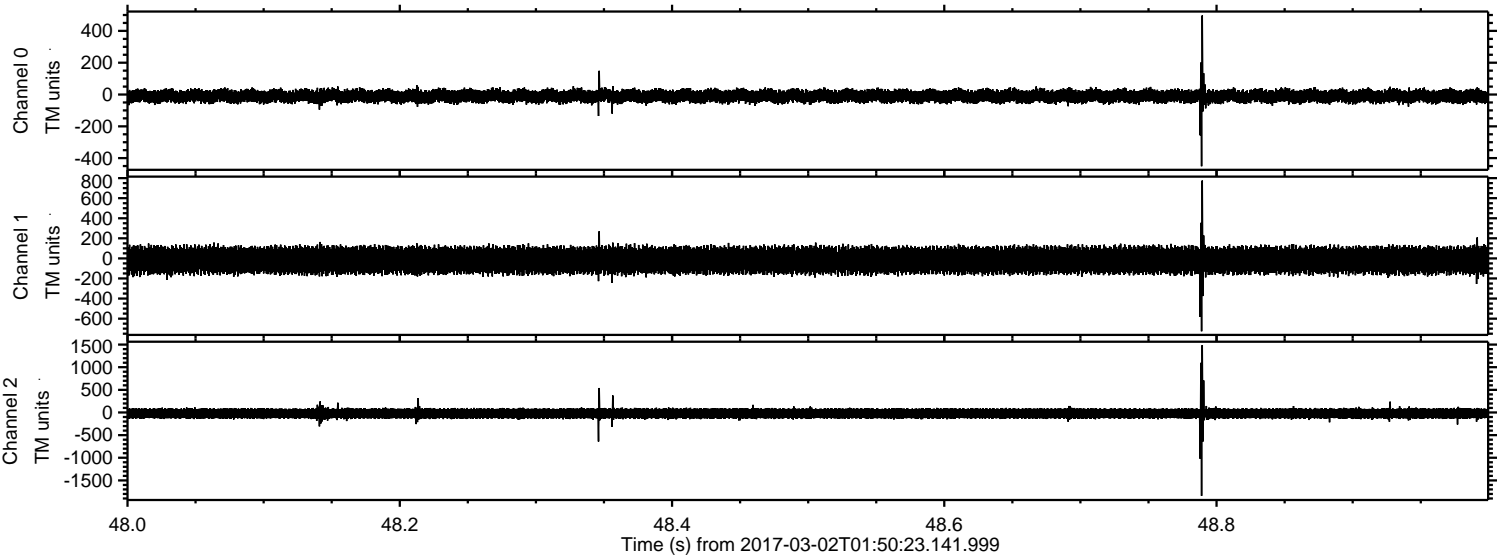

Processed Thu Mar 2 02:58:16 2017 by ELM ver.2012-10-06 from 001__elm20170302_015022__dat00.bin

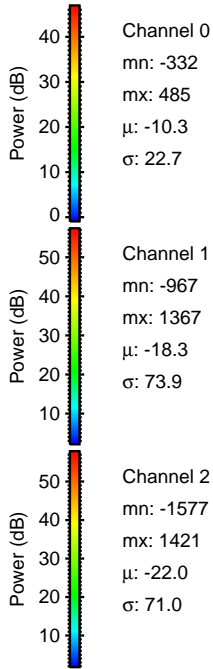
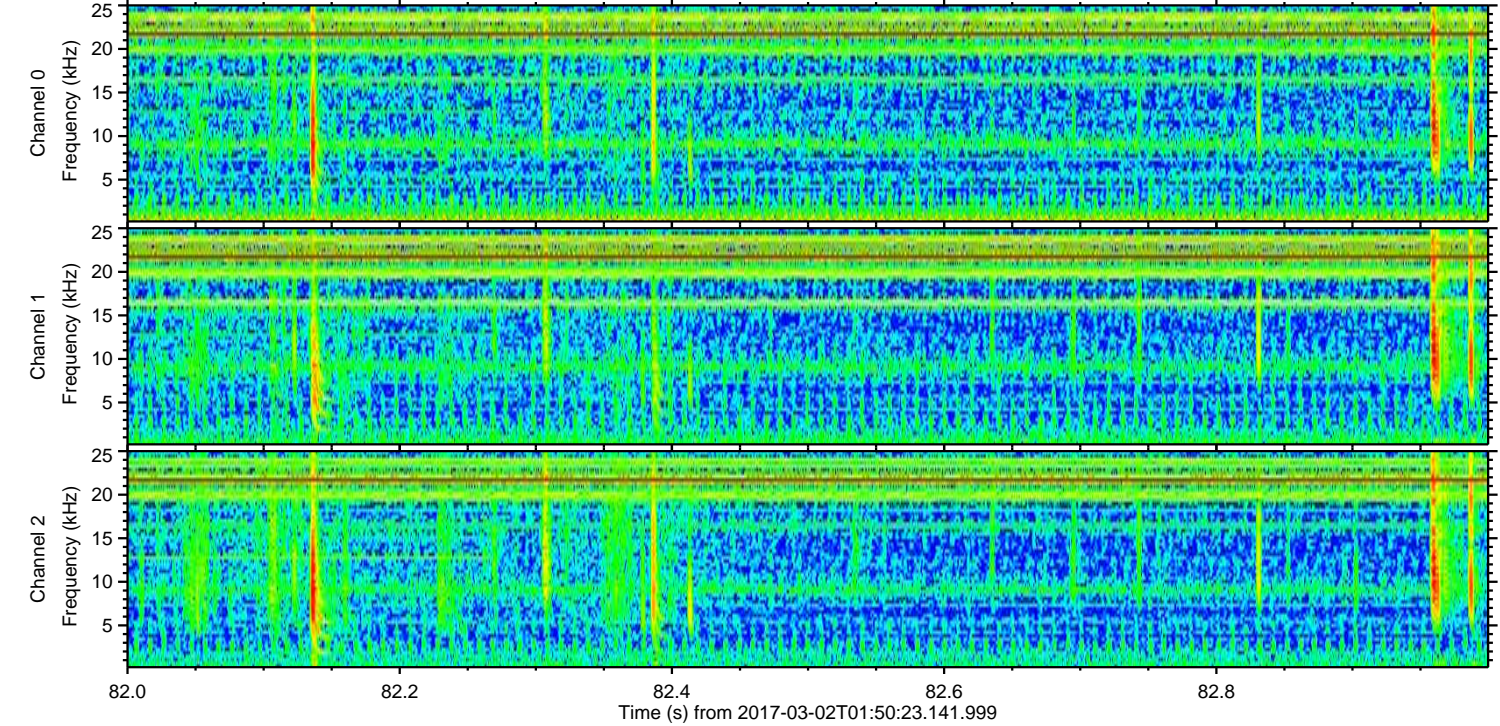
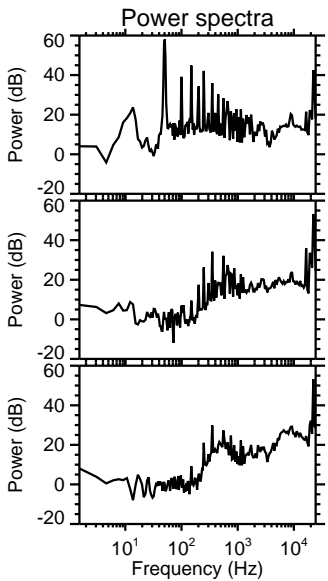
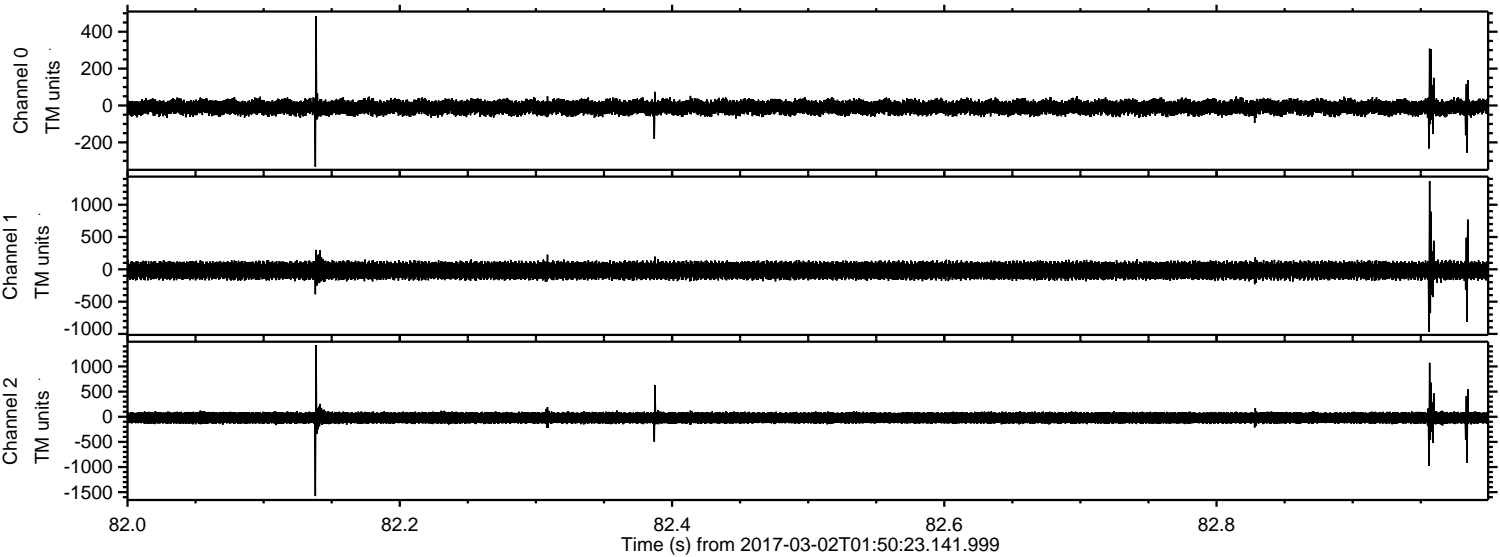

ELMAVAN 3D WAVEFORMS (Measured data sampled at 50 kHz) 51000 packets of 144 samples from 2017-03-02T01:50:23.141.999. Part 3/147

Processed Thu Mar 2 02:58:17 2017 by ELM ver.2012-10-06 from 001__elm20170302_015022__dat00.bin

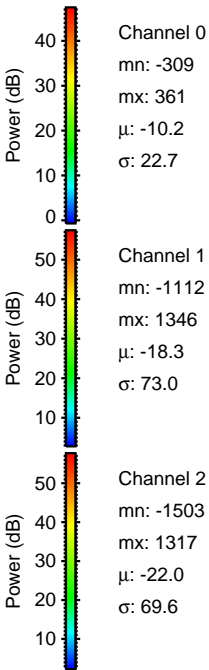
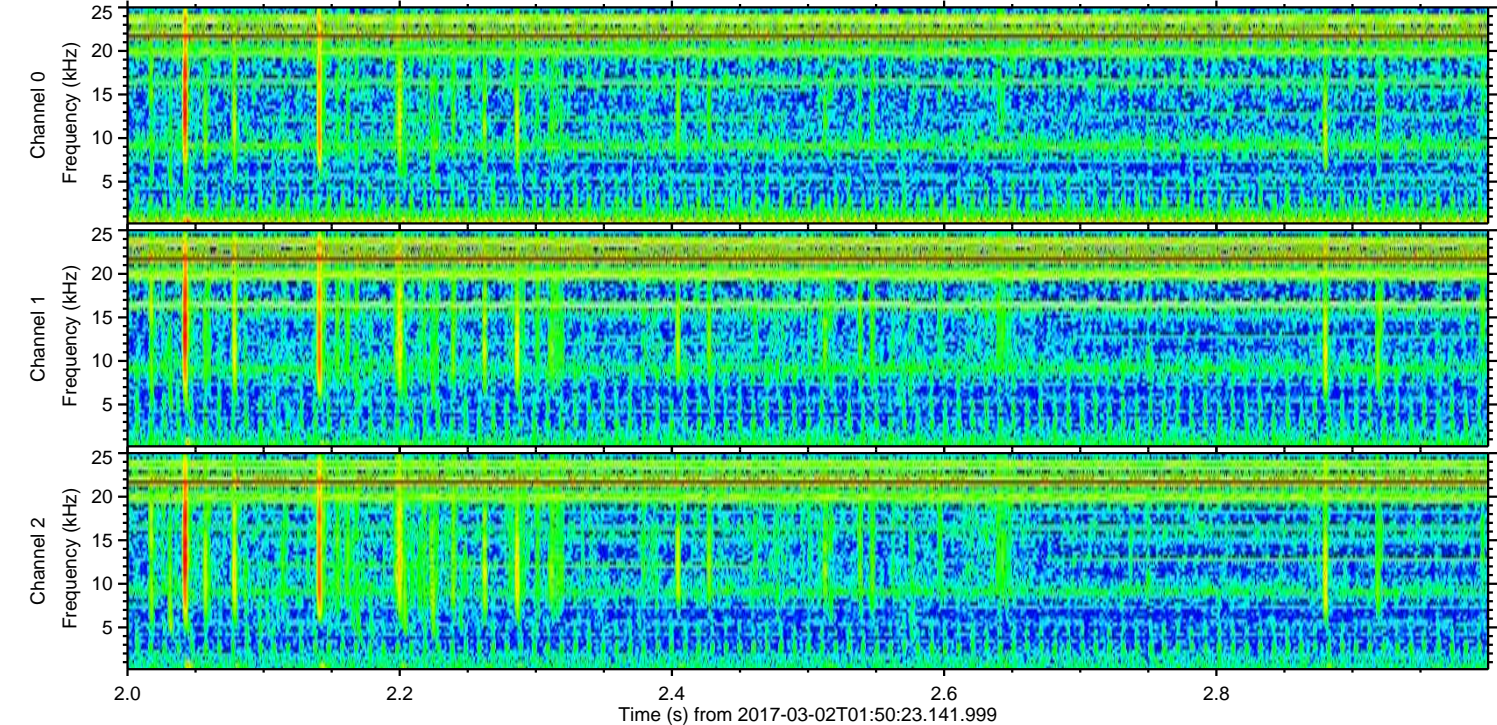
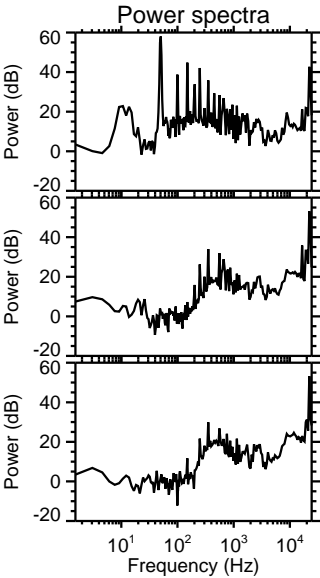
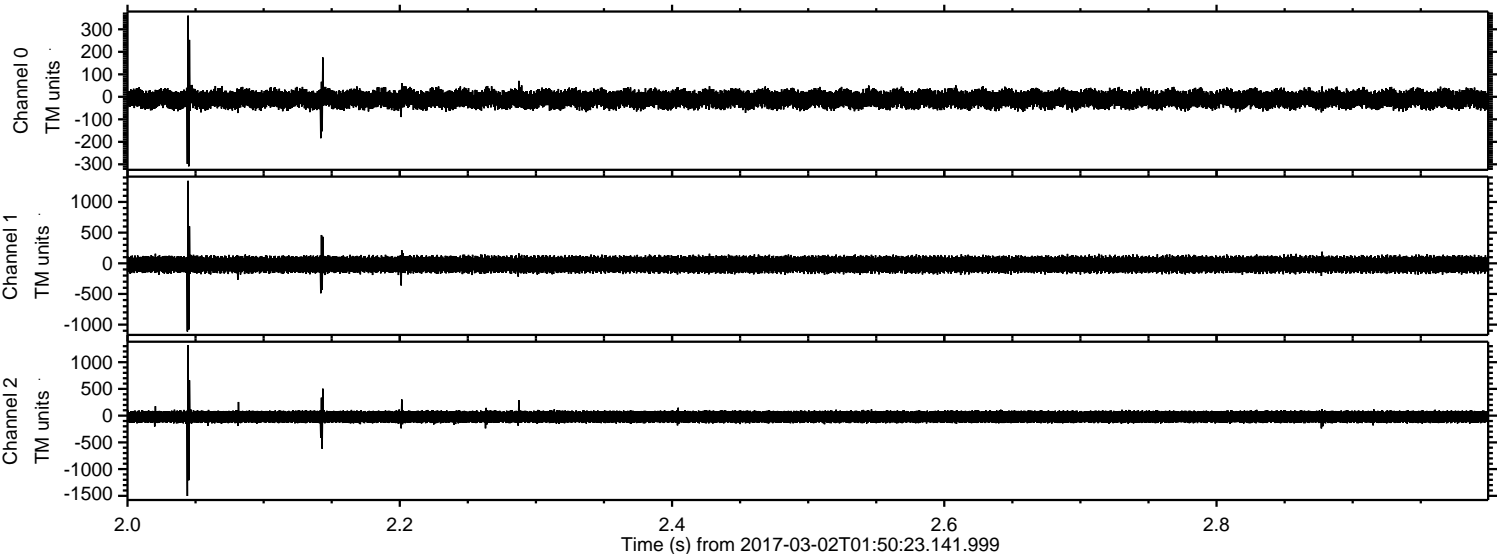

ELMAVAN 3D WAVEFORMS (Measured data sampled at 50 kHz) 51000 packets of 144 samples from 2017-03-02T01:50:23.141.999. Part 89/147

Processed Thu Mar 2 02:58:17 2017 by ELM ver.2012-10-06 from 001__elm20170302_015022__dat00.bin

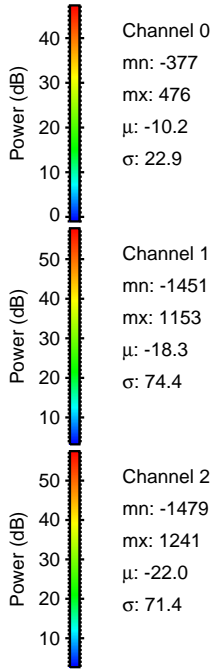
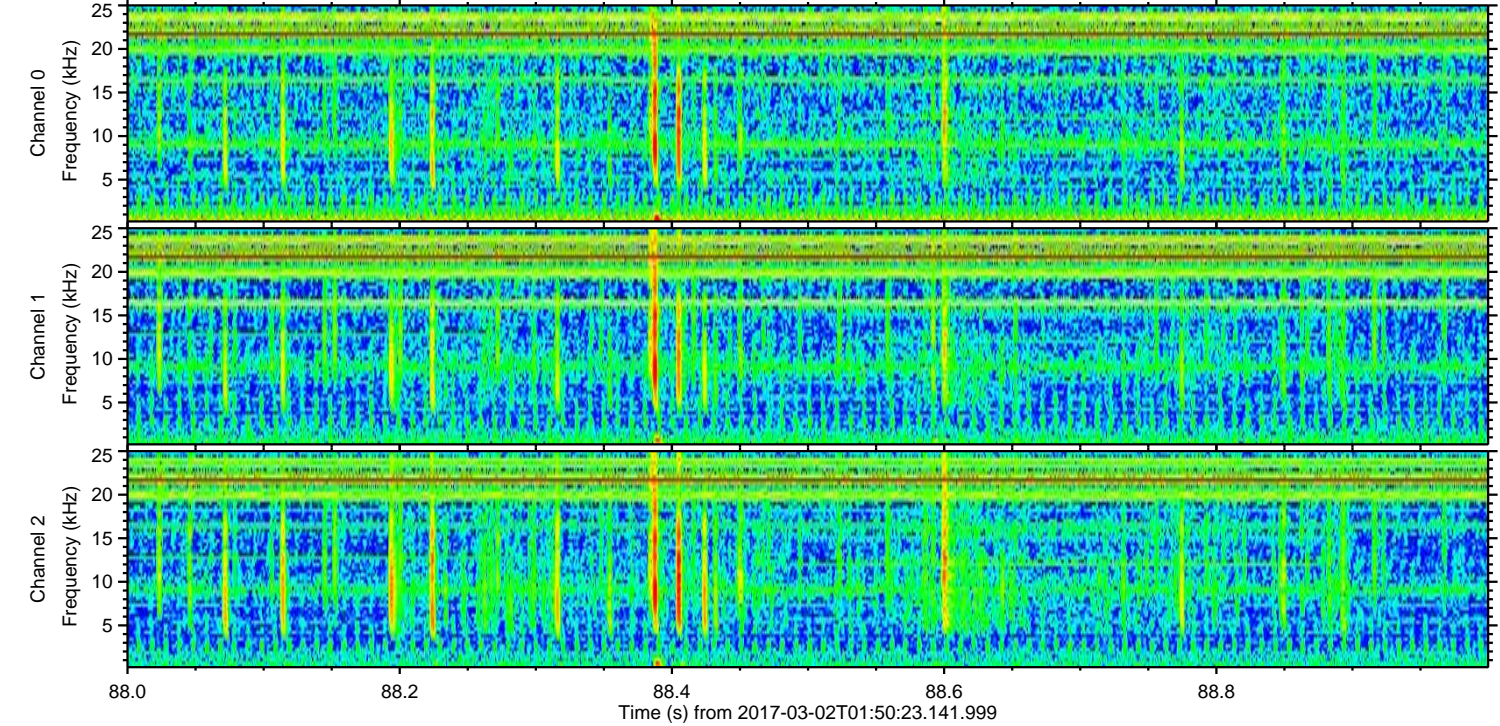
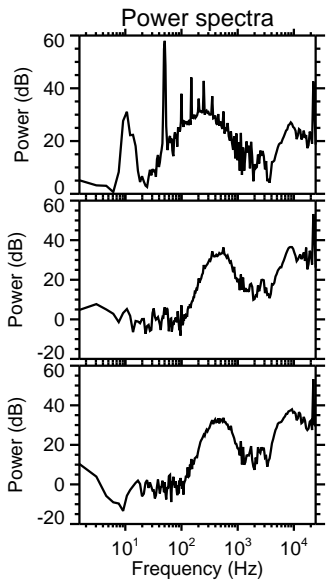
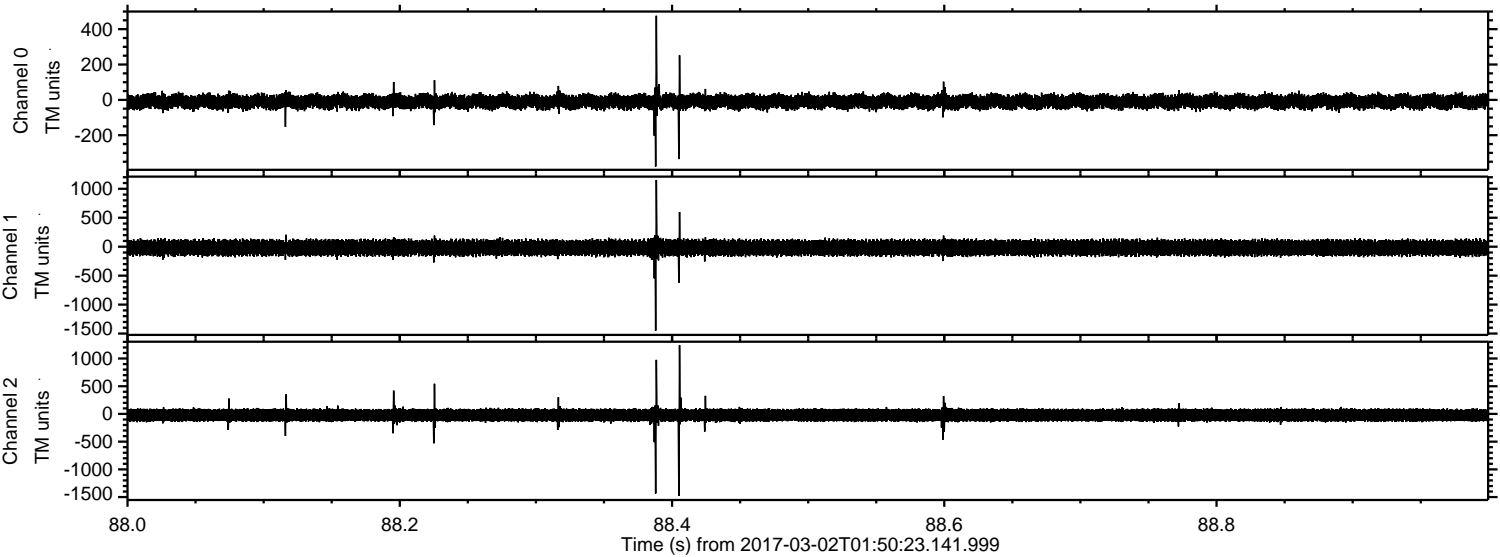

Channel 0
mn: -377
mx: 476
 μ : -10.2
 σ : 22.9

Channel 1
mn: -1451
mx: 1153
 μ : -18.3
 σ : 74.4

Channel 2
mn: -1479
mx: 1241
 μ : -22.0
 σ : 71.4

Processed Thu Mar 2 02:58:18 2017 by ELM ver.2012-10-06 from 001__elm20170302_015022__dat00.bin

