

ELMAVAN 3D WAVEFORMS (Measured data sampled at 50 kHz) 51000 packets of 144 samples from 2017-03-01T14:54:55.152.000.

Processed Wed Mar 1 16:02:31 2017 by ELM ver.2012-10-06 from 001__elm20170301_145454__dat00.bin

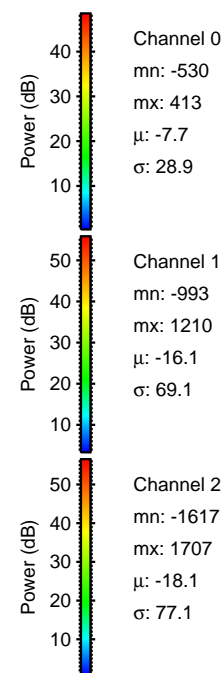

Processed Wed Mar 1 16:02:46 2017 by ELM ver.2012-10-06 from 001__elm20170301_145454__dat00.bin

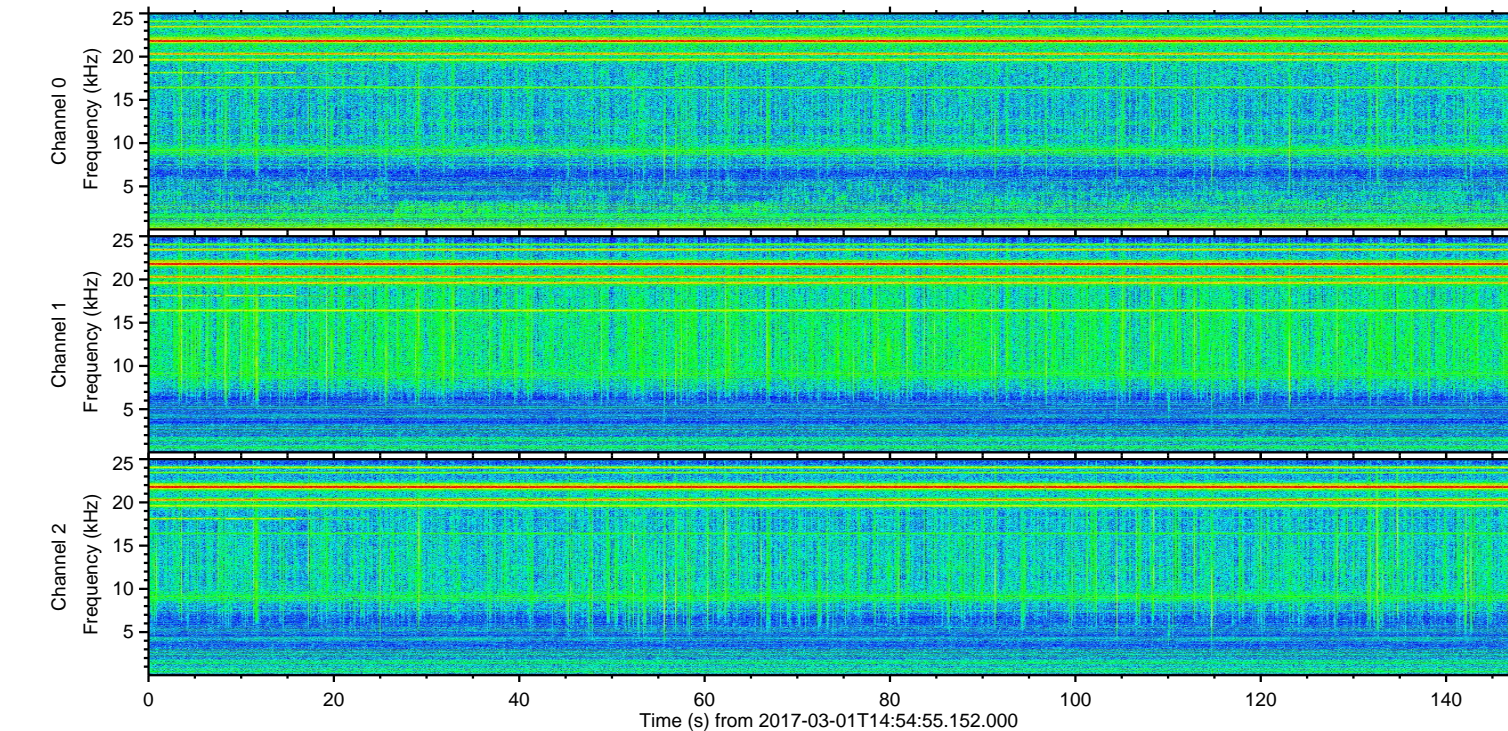
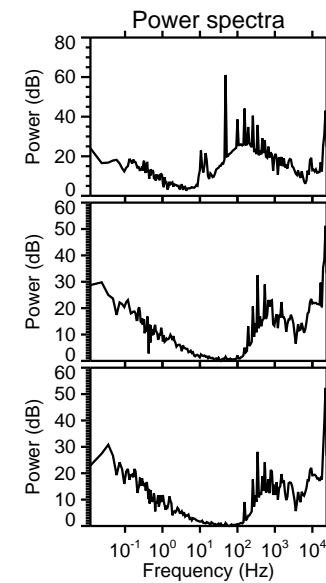
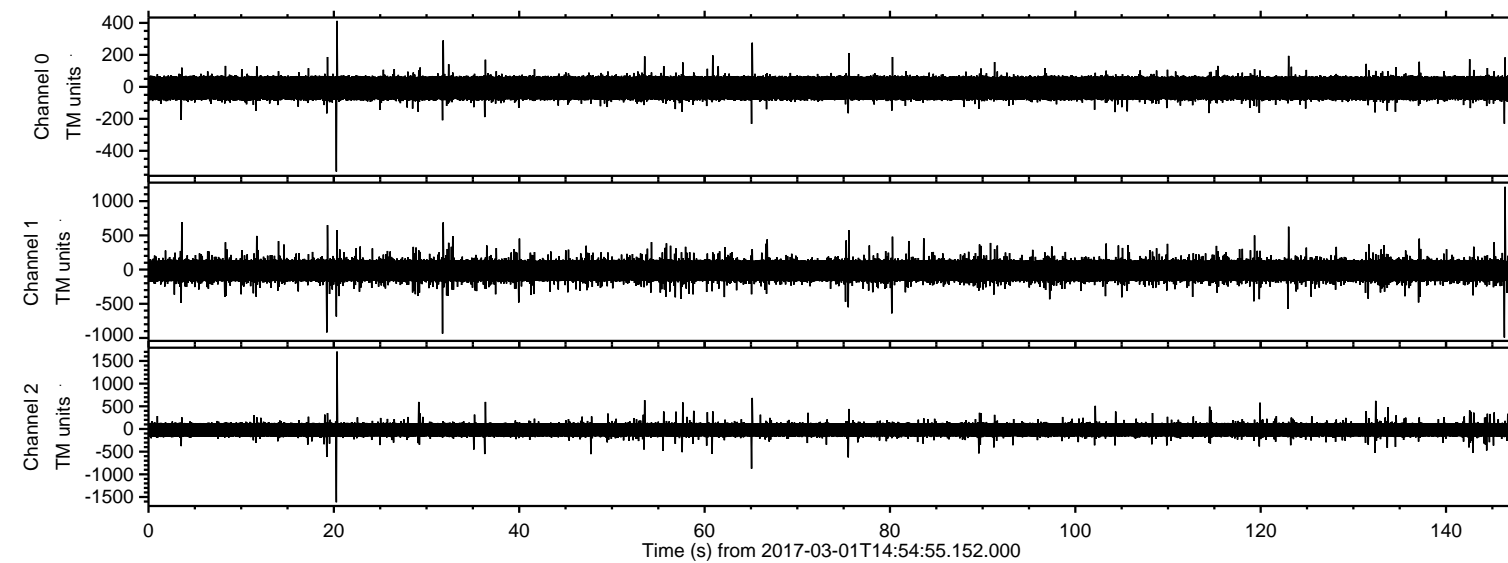
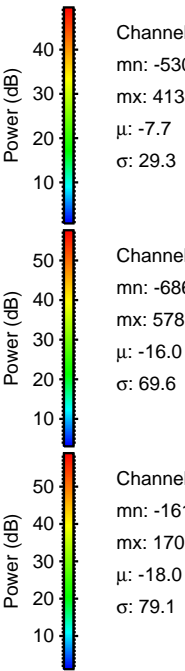
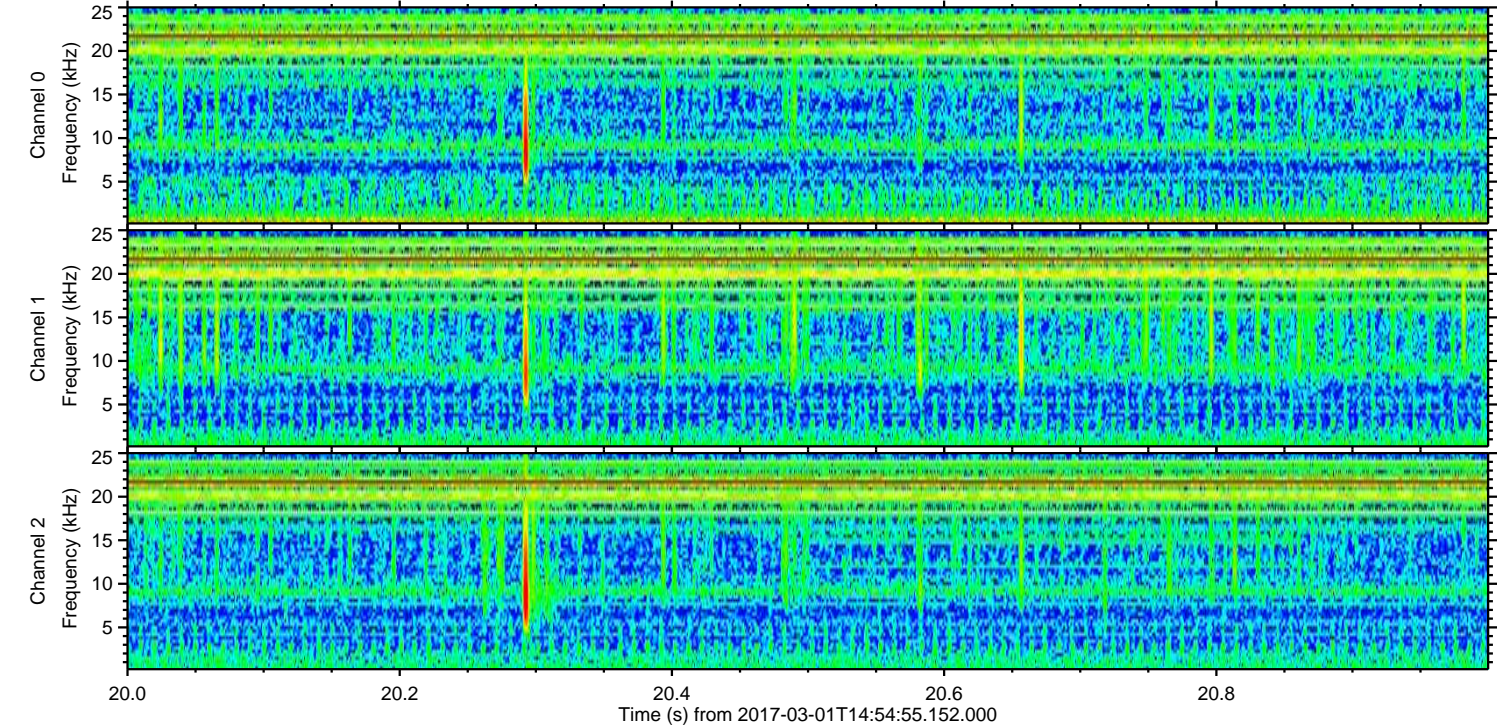
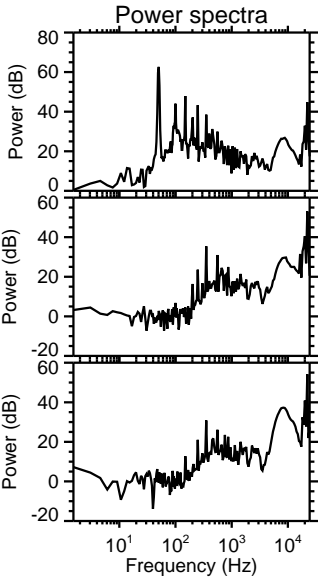
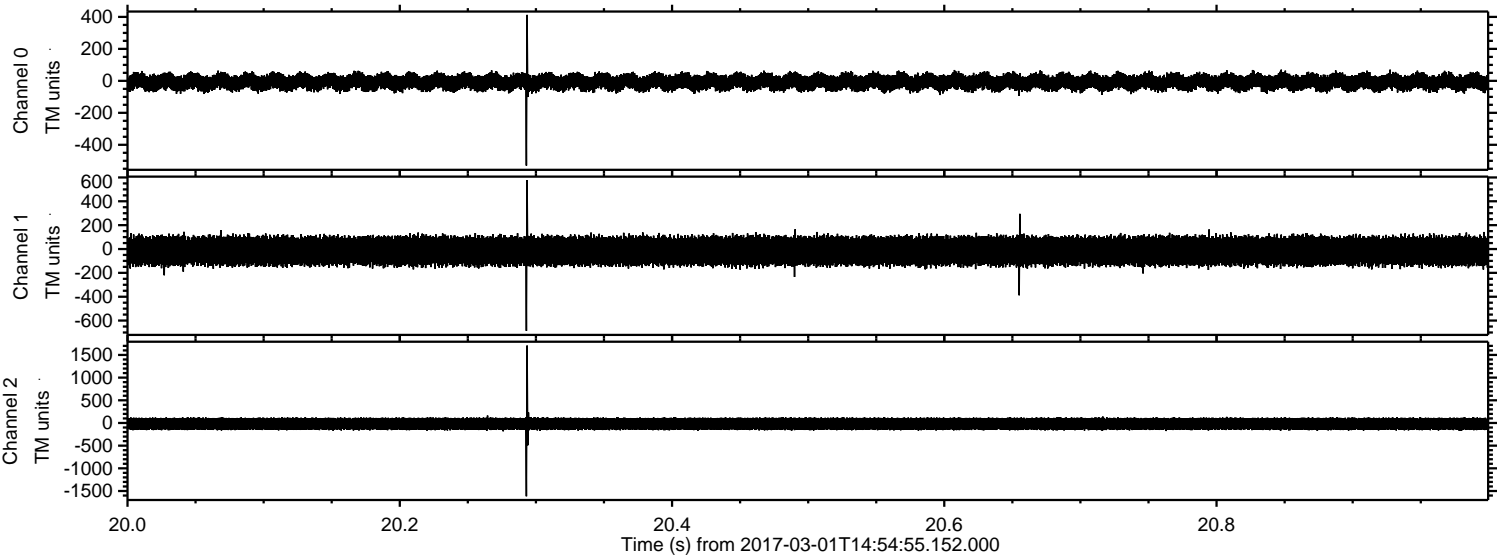

Channel 0
mn: -530
mx: 413
 μ : -7.7
 σ : 29.3

Channel 1
mn: -686
mx: 578
 μ : -16.0
 σ : 69.6

Channel 2
mn: -1617
mx: 1707
 μ : -18.0
 σ : 79.1

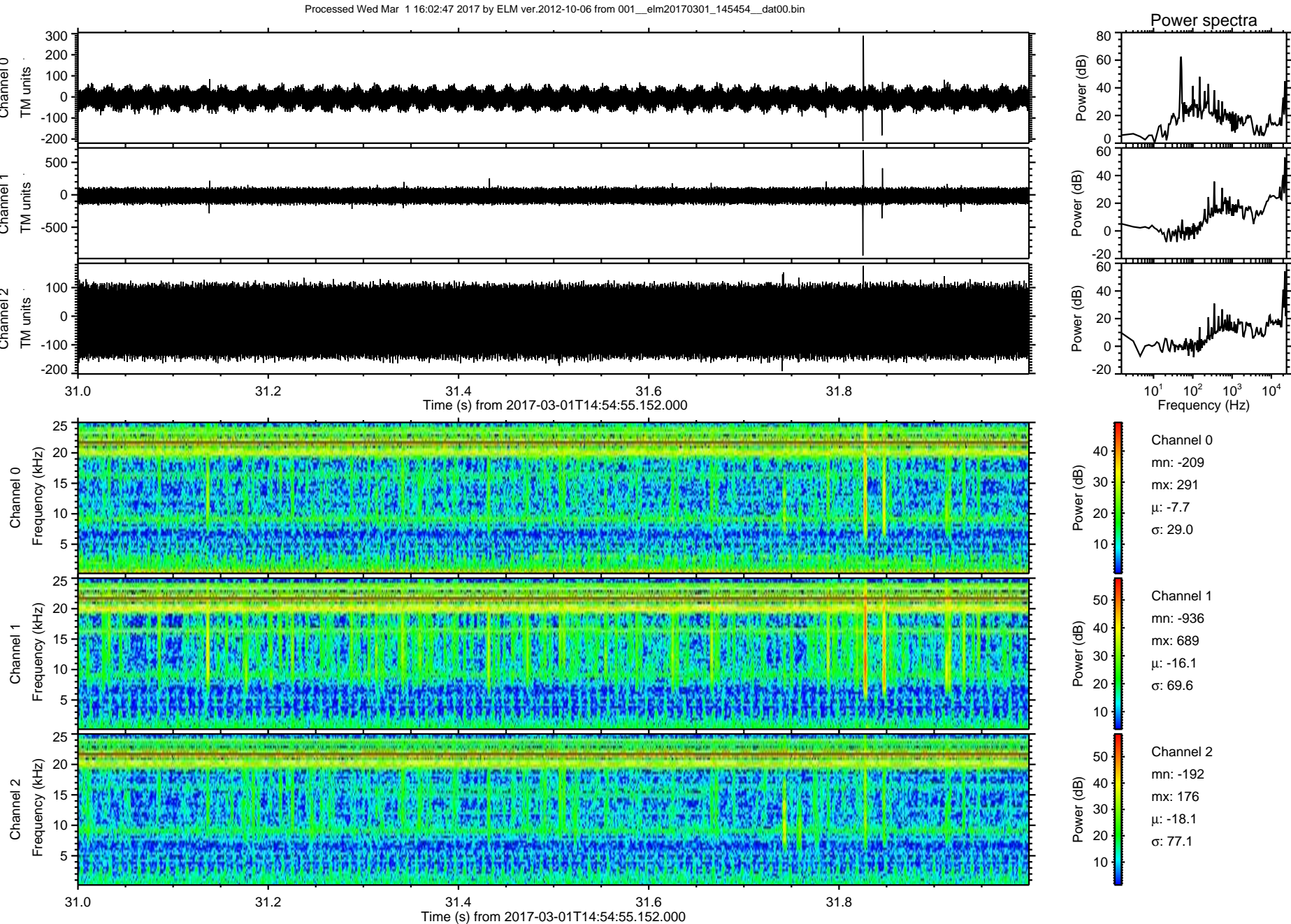

Processed Wed Mar 1 16:02:48 2017 by ELM ver.2012-10-06 from 001__elm20170301_145454__dat00.bin

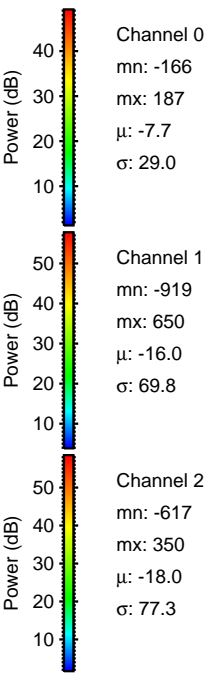
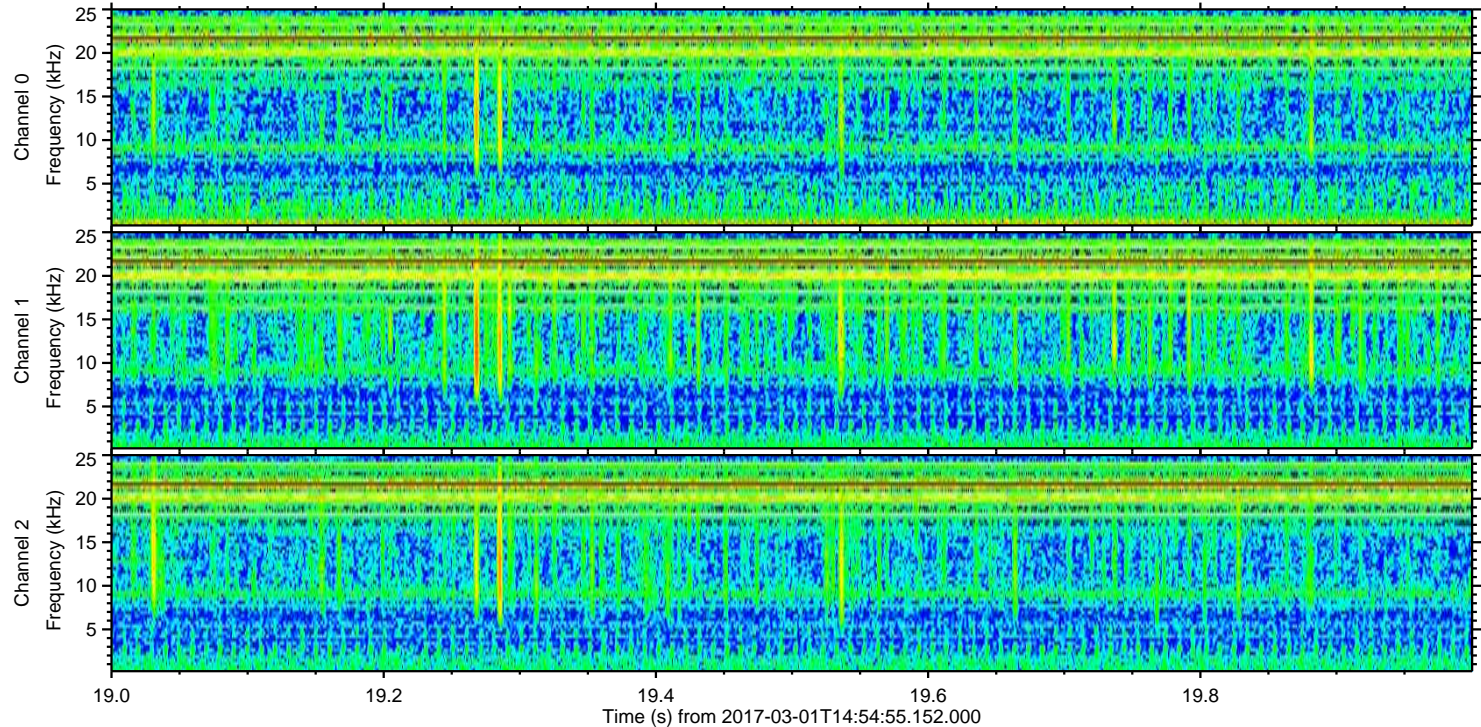
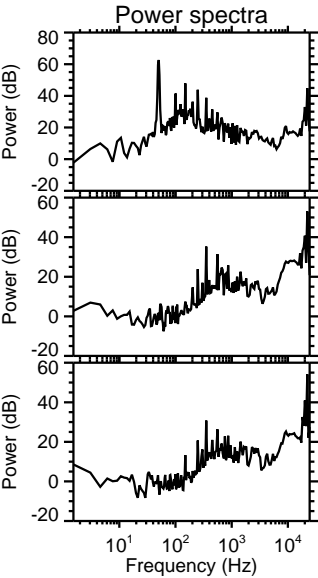
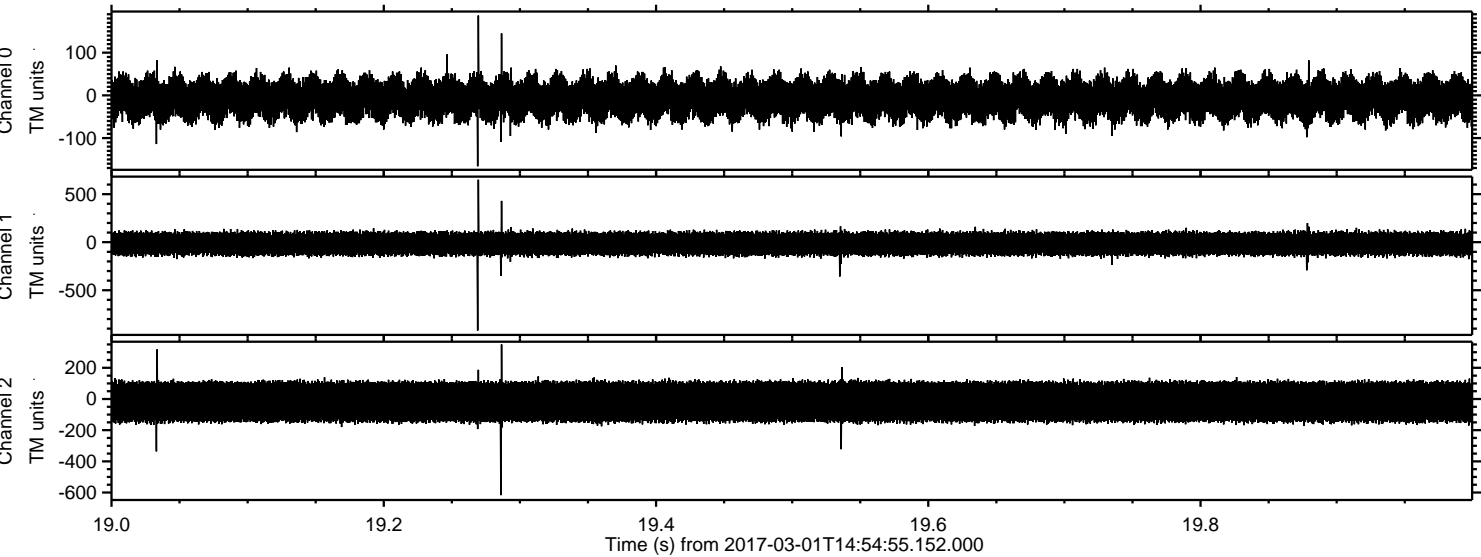

Processed Wed Mar 1 16:02:49 2017 by ELM ver.2012-10-06 from 001__elm20170301_145454__dat00.bin

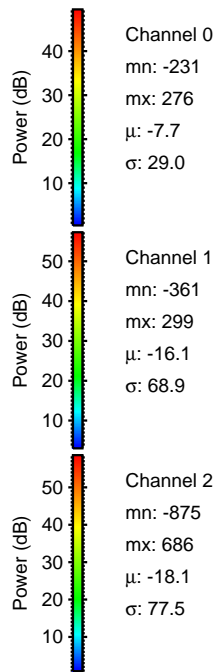
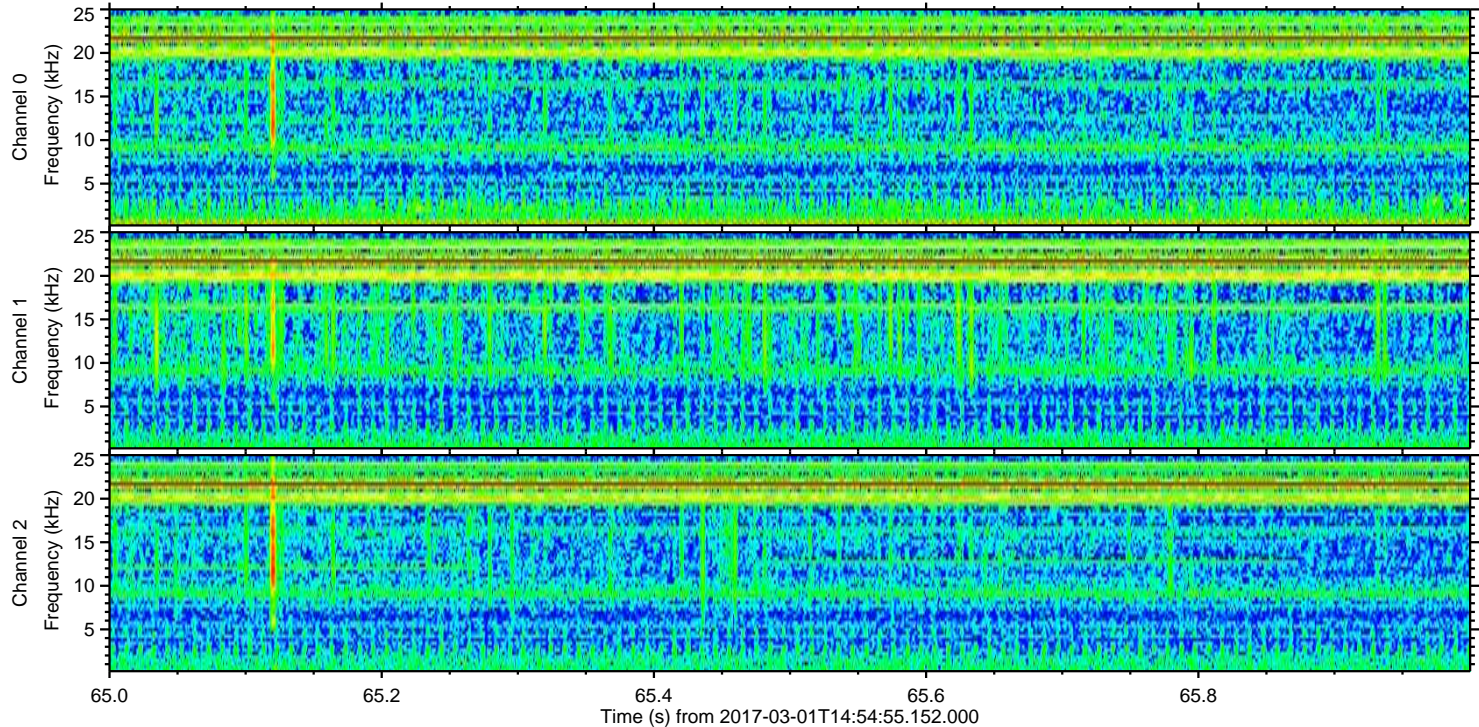
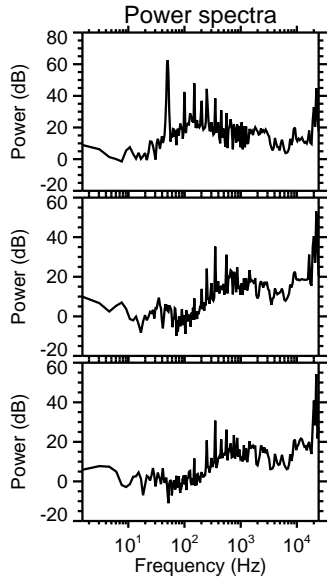
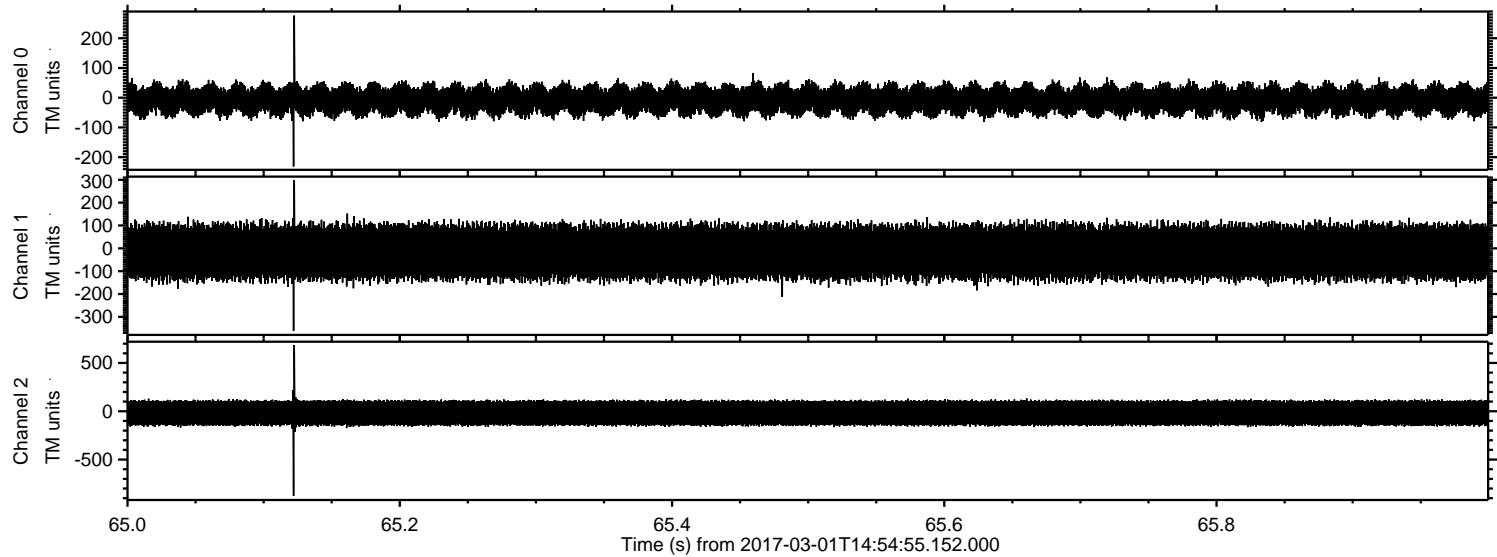

ELMAVAN 3D WAVEFORMS (Measured data sampled at 50 kHz) 51000 packets of 144 samples from 2017-03-01T14:54:55.152.000. Part 4/147

Processed Wed Mar 1 16:02:50 2017 by ELM ver.2012-10-06 from 001__elm20170301_145454__dat00.bin

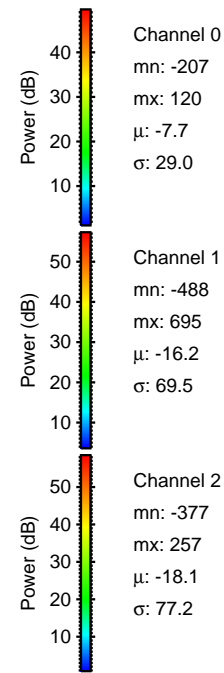
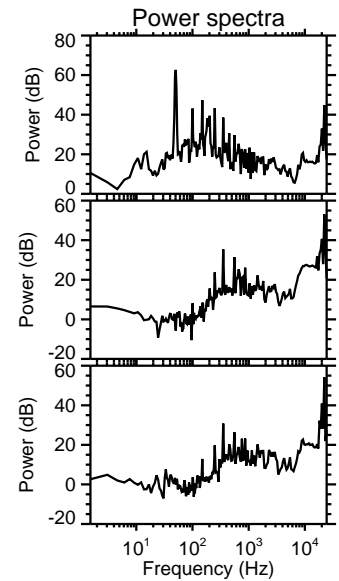
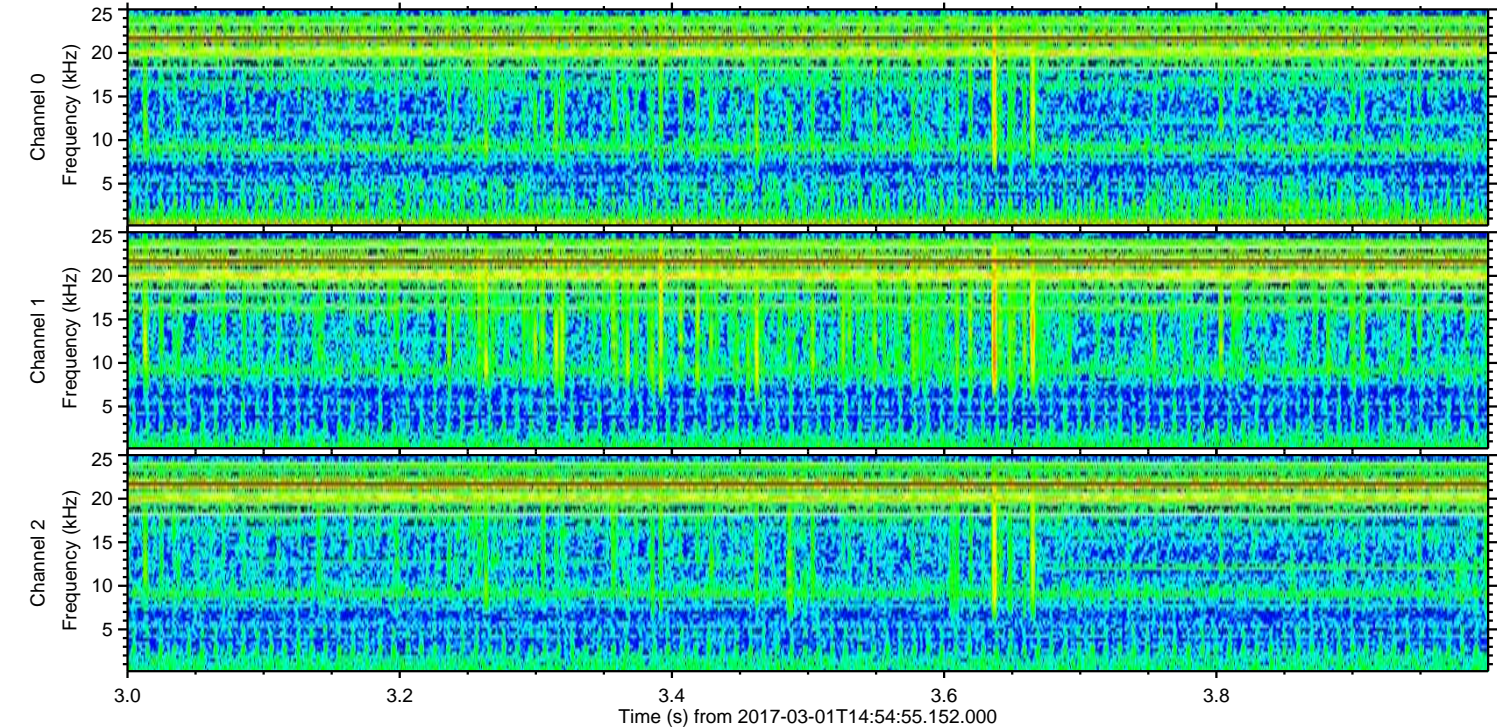
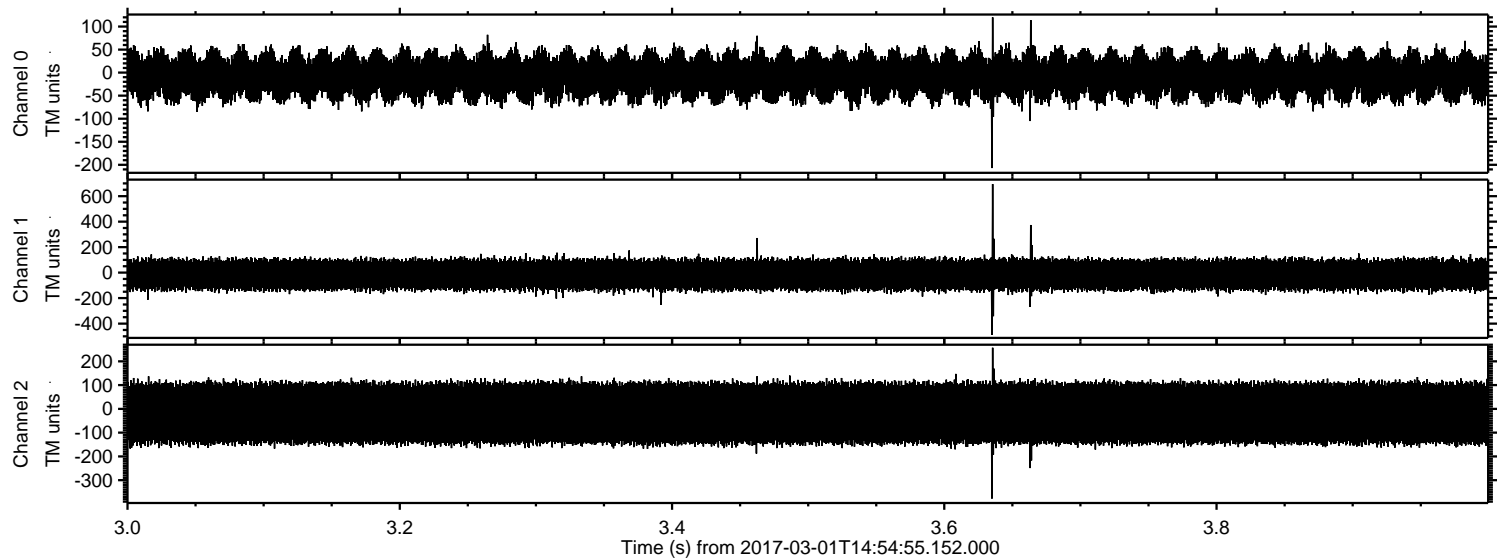

Channel 0
mn: -207
mx: 120
 μ : -7.7
 σ : 29.0

Channel 1
mn: -488
mx: 695
 μ : -16.2
 σ : 69.5

Channel 2
mn: -377
mx: 257
 μ : -18.1
 σ : 77.2

Processed Wed Mar 1 16:02:51 2017 by ELM ver.2012-10-06 from 001__elm20170301_145454__dat00.bin

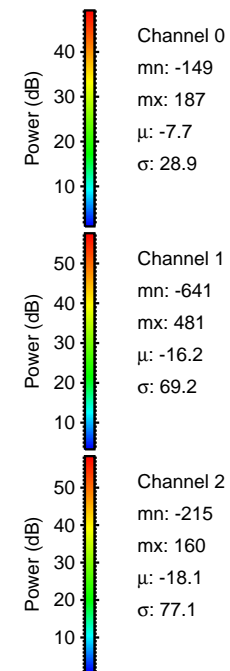
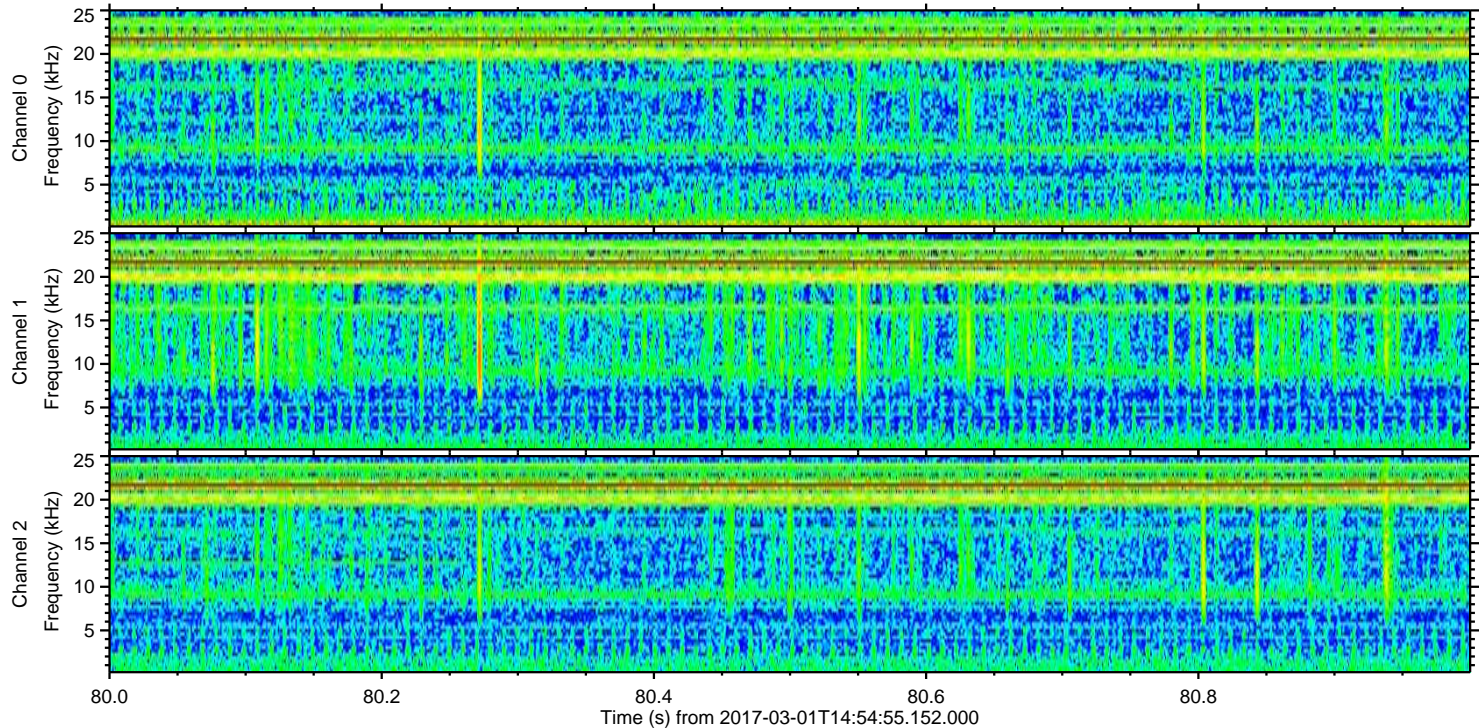
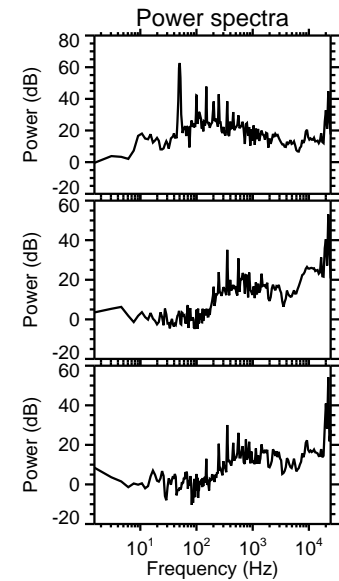
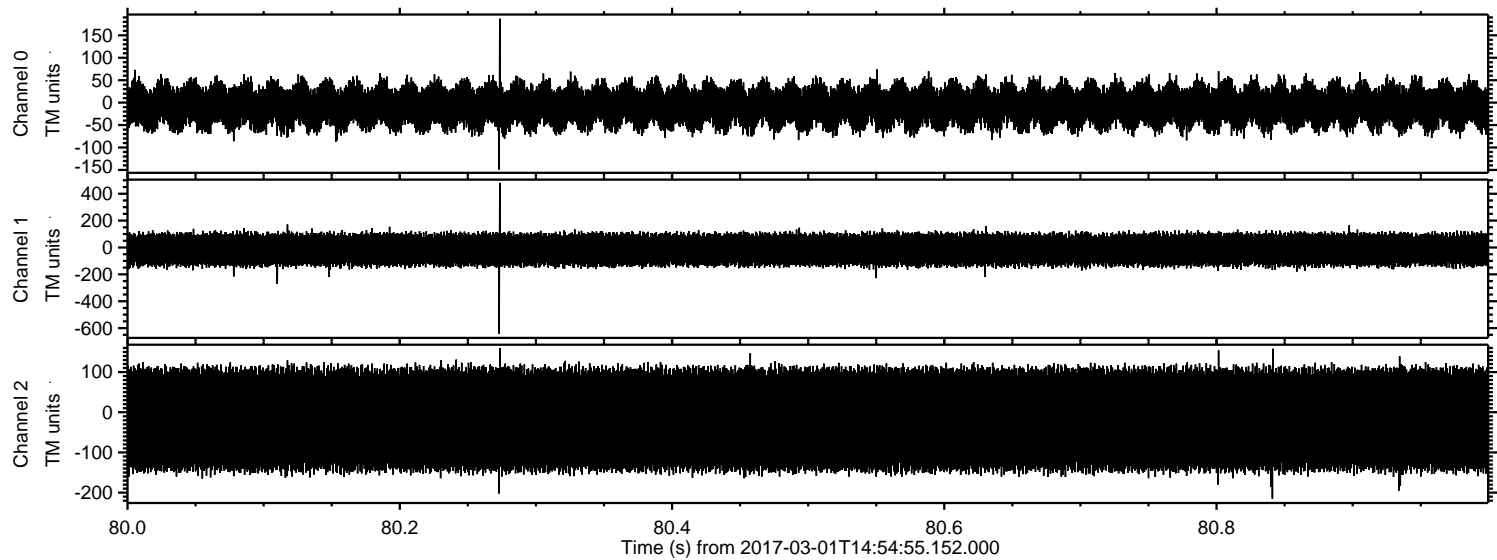

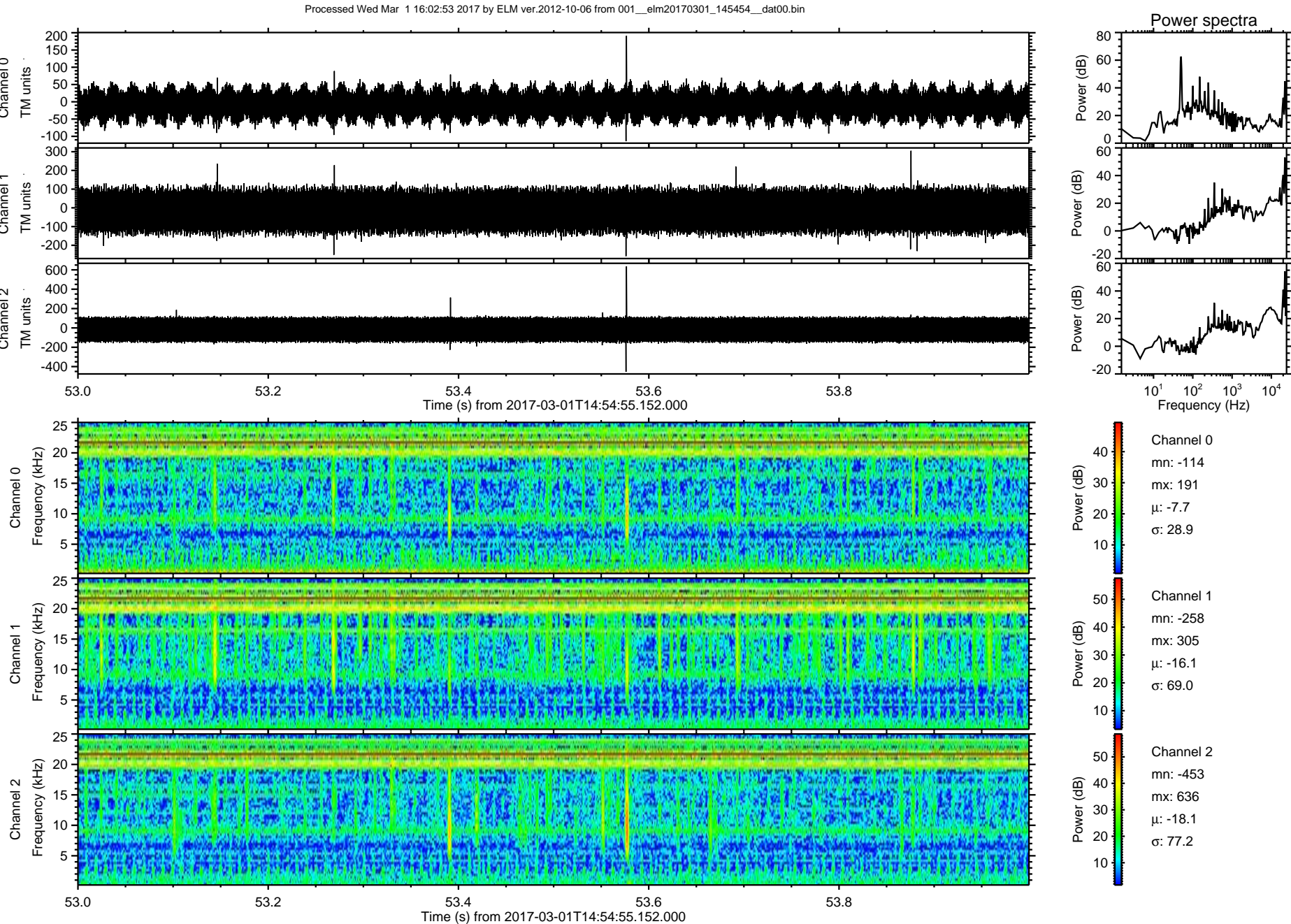

ELMAVAN 3D WAVEFORMS (Measured data sampled at 50 kHz) 51000 packets of 144 samples from 2017-03-01T14:54:55.152.000. Part 123/147

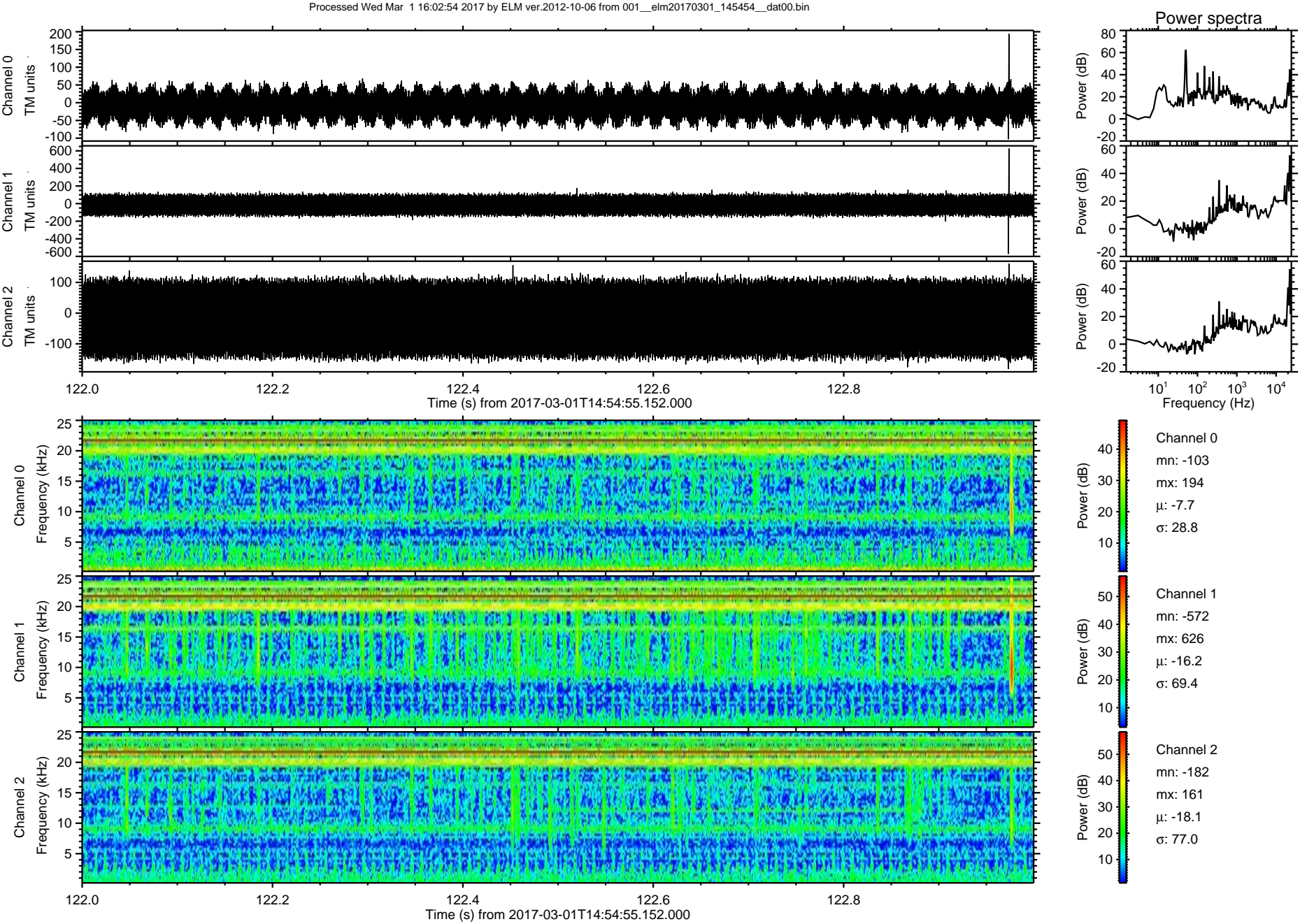

Processed Wed Mar 1 16:02:55 2017 by ELM ver.2012-10-06 from 001__elm20170301_145454__dat00.bin

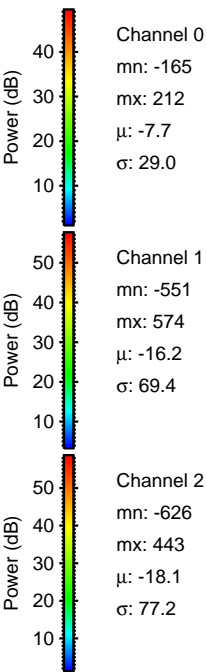
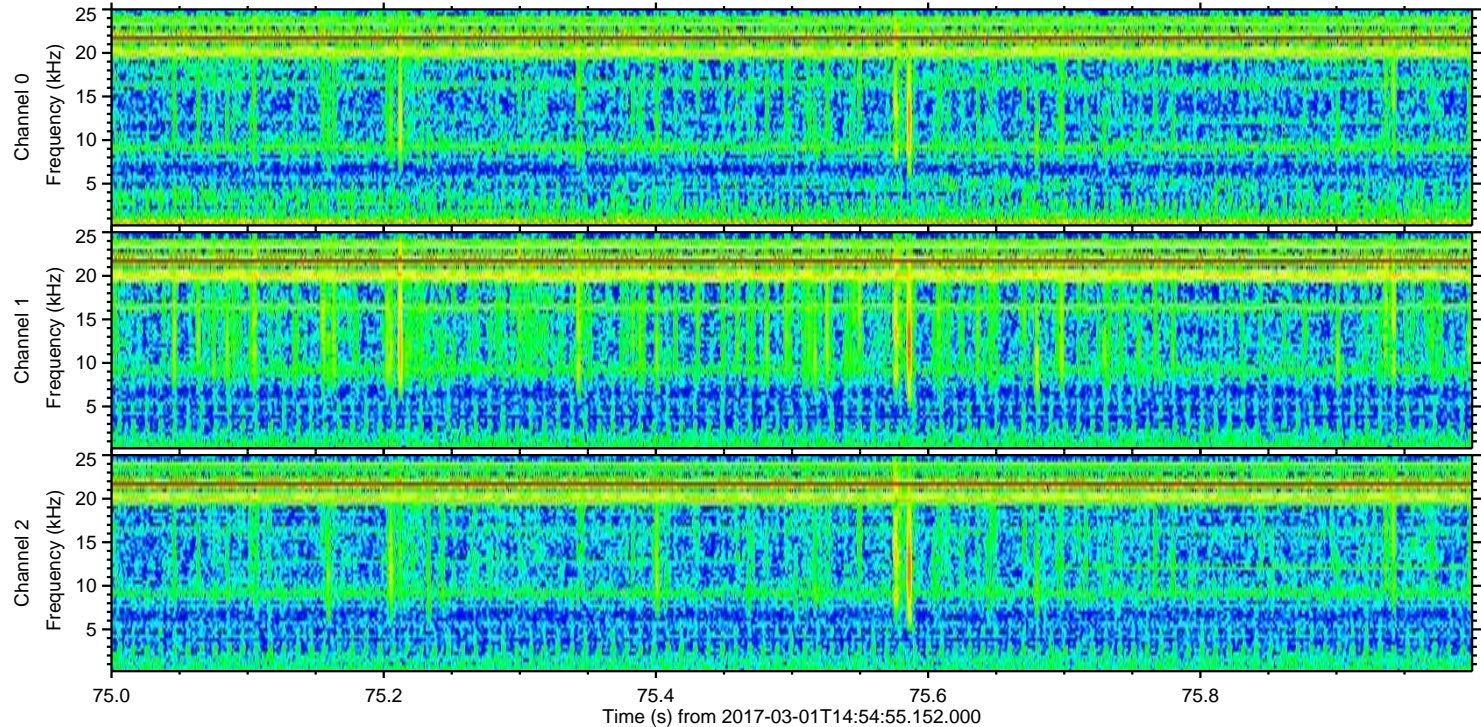
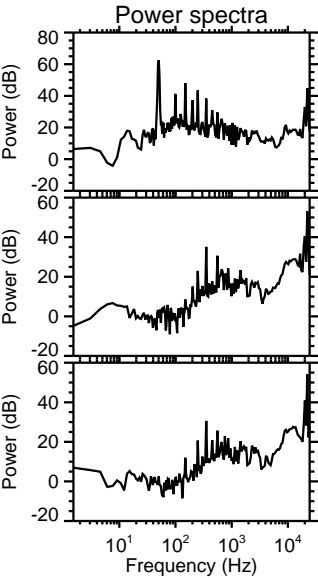
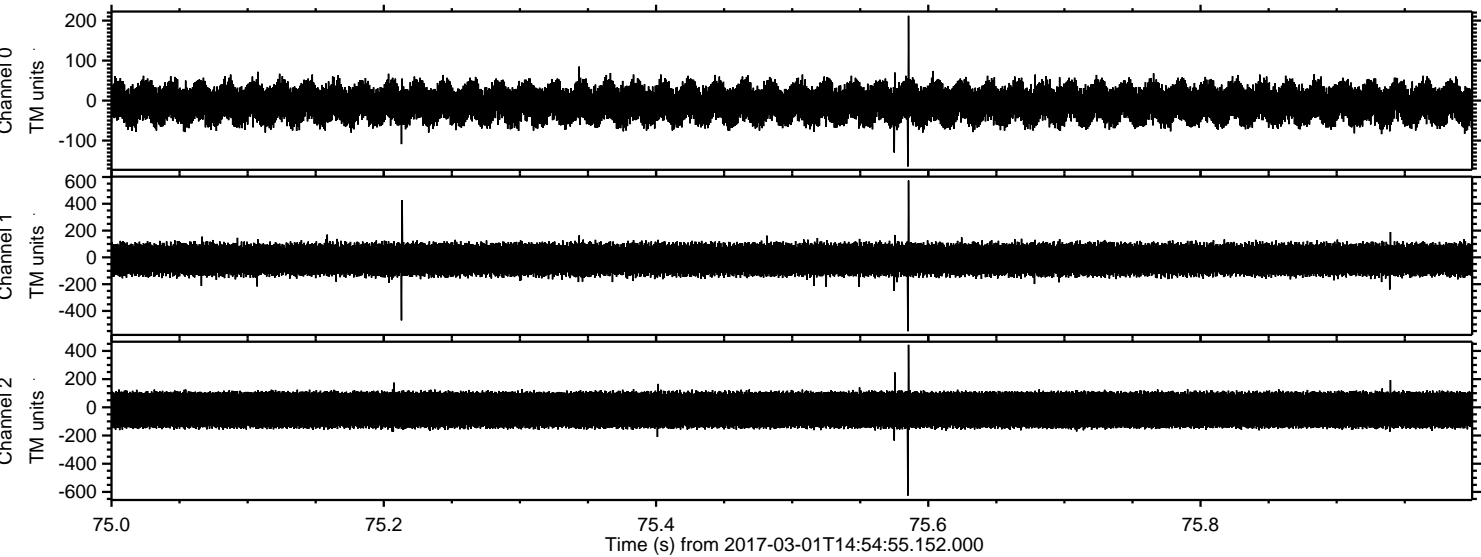

ELMAVAN 3D WAVEFORMS (Measured data sampled at 50 kHz) 51000 packets of 144 samples from 2017-03-01T14:54:55.152.000. Part 43/147

