

ELMAVAN 3D WAVEFORMS (Measured data sampled at 50 kHz) 51000 packets of 144 samples from 2017-02-28T21:59:11.809.000.

Processed Tue Feb 28 23:07:21 2017 by ELM ver.2012-10-06 from 001__elm20170228_215910__dat00.bin

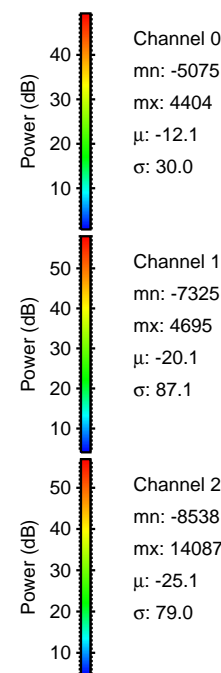
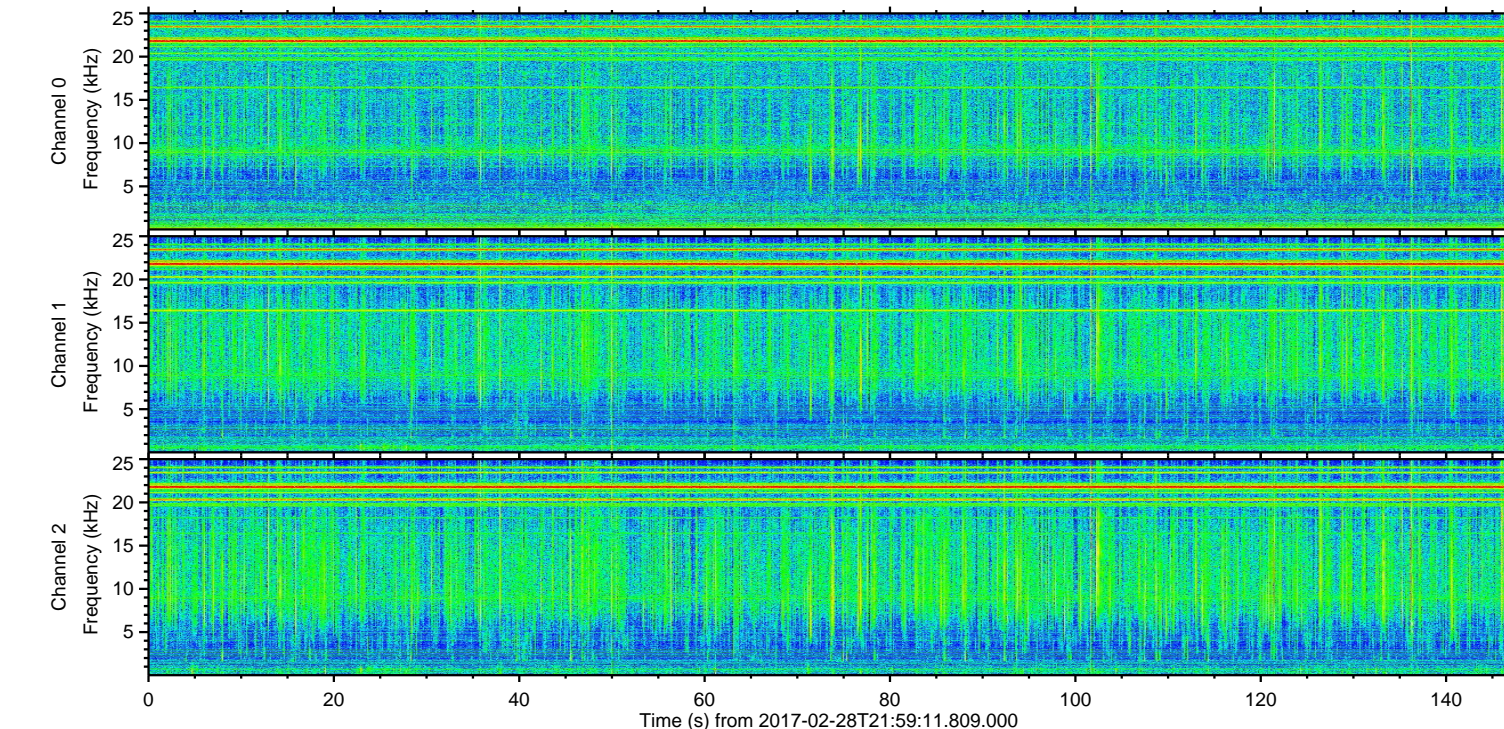
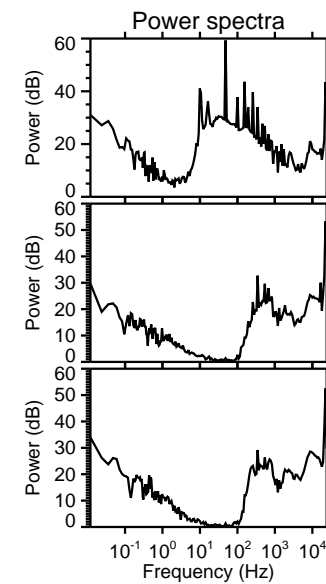
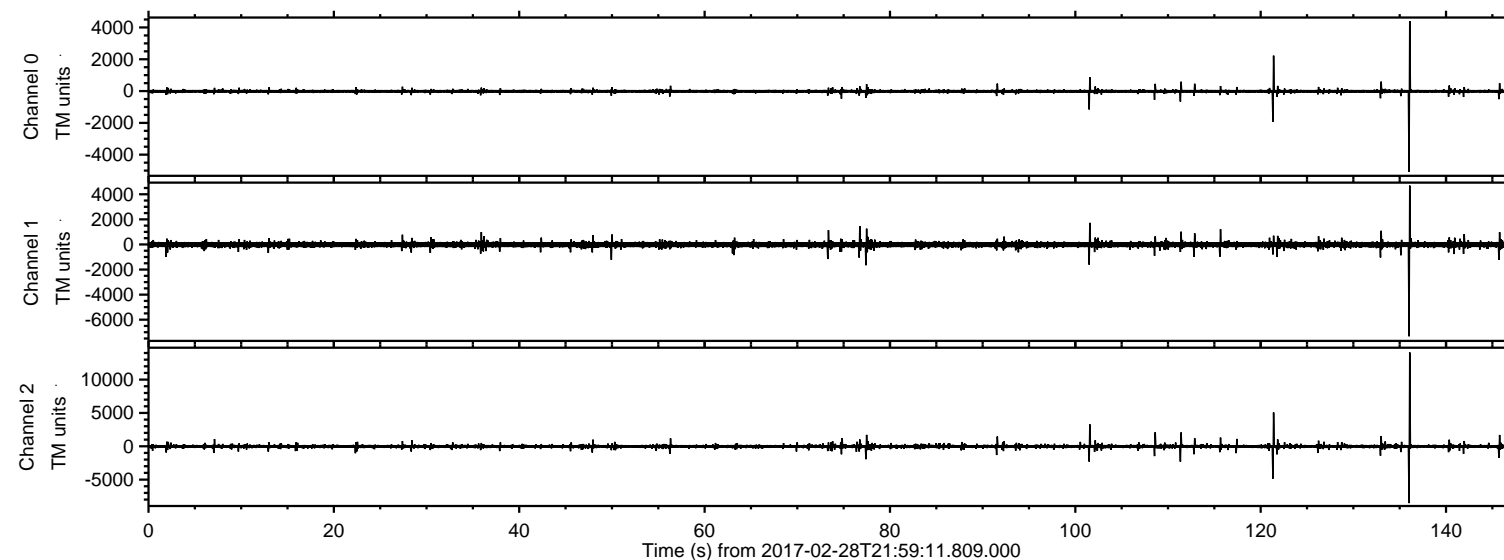

ELMAVAN 3D WAVEFORMS (Measured data sampled at 50 kHz) 51000 packets of 144 samples from 2017-02-28T21:59:11.809.000. Part 137/147

Processed Tue Feb 28 23:07:33 2017 by ELM ver.2012-10-06 from 001__elm20170228_215910__dat00.bin

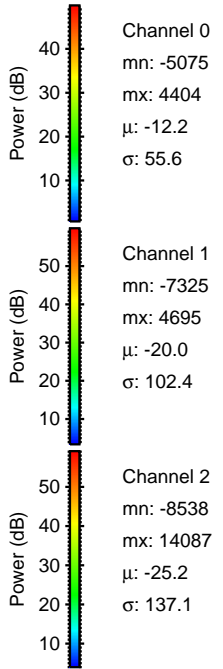
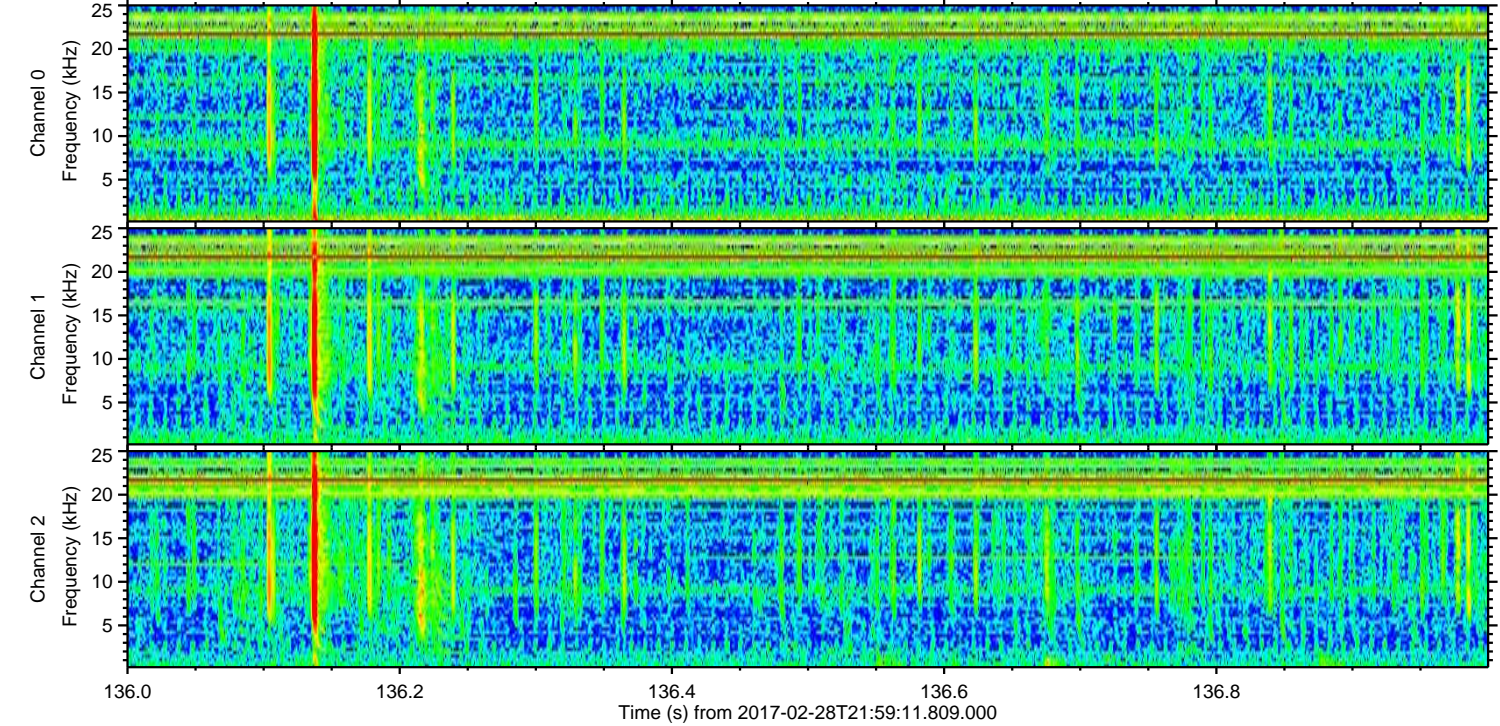
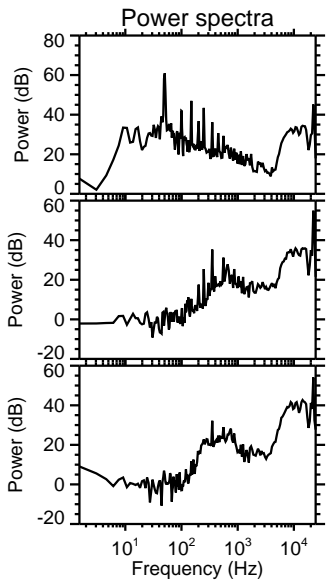
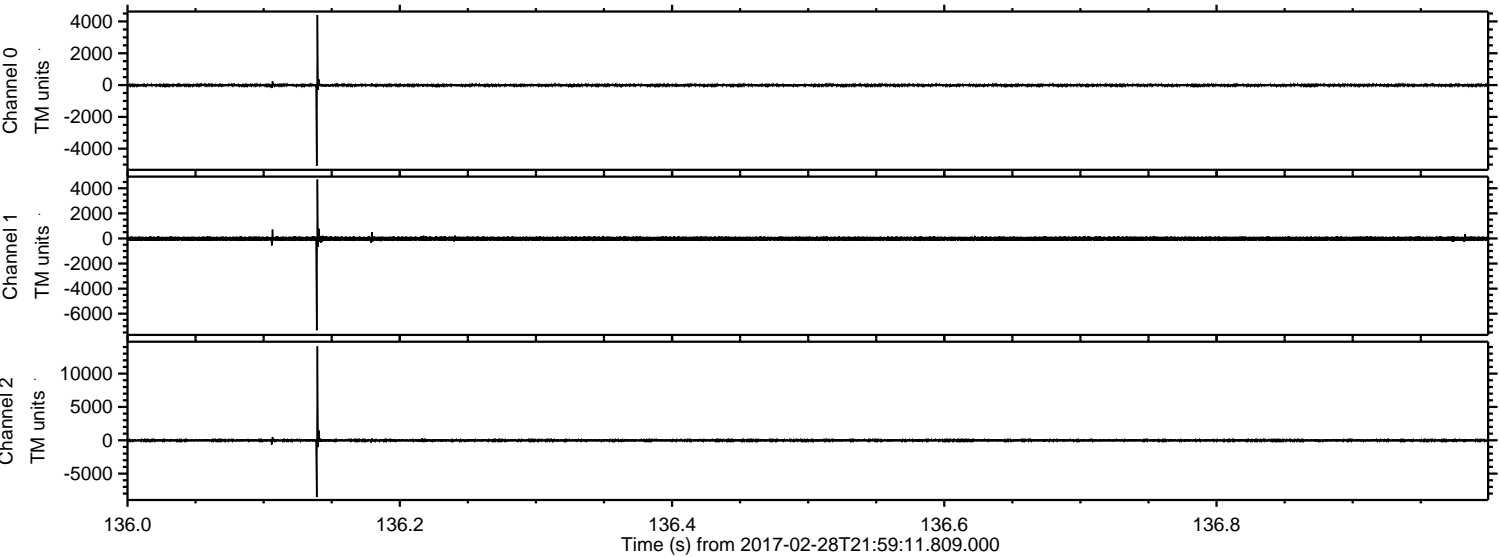

ELMAVAN 3D WAVEFORMS (Measured data sampled at 50 kHz) 51000 packets of 144 samples from 2017-02-28T21:59:11.809.000. Part 122/147

Processed Tue Feb 28 23:07:33 2017 by ELM ver.2012-10-06 from 001__elm20170228_215910__dat00.bin

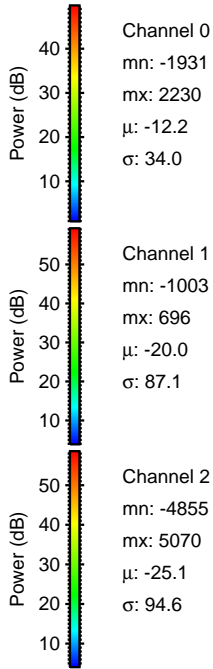
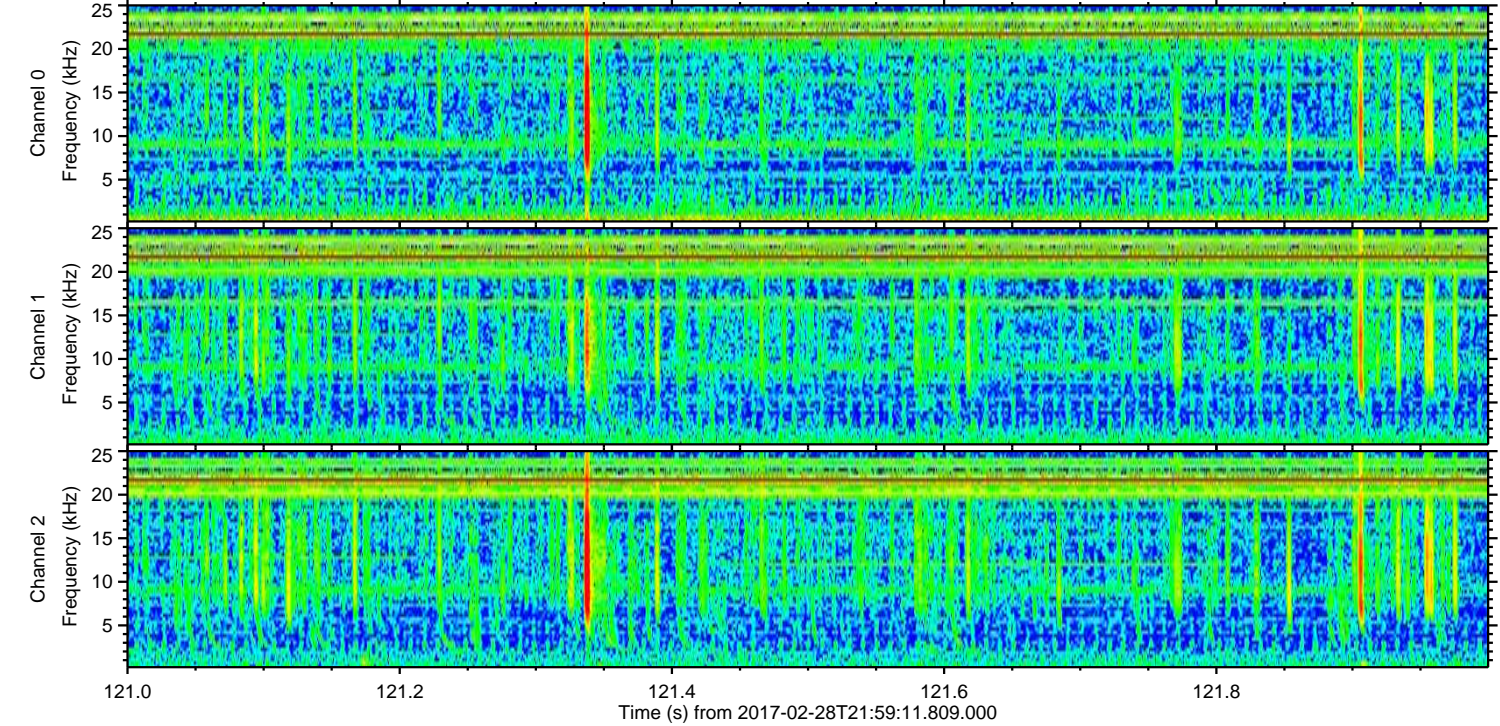
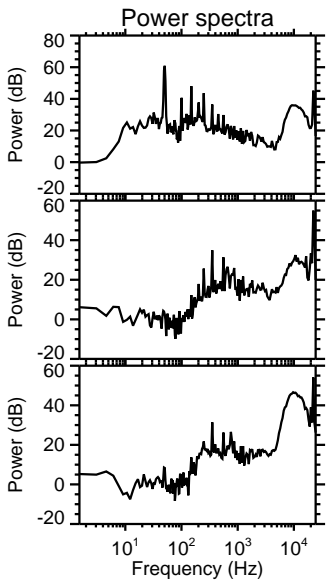
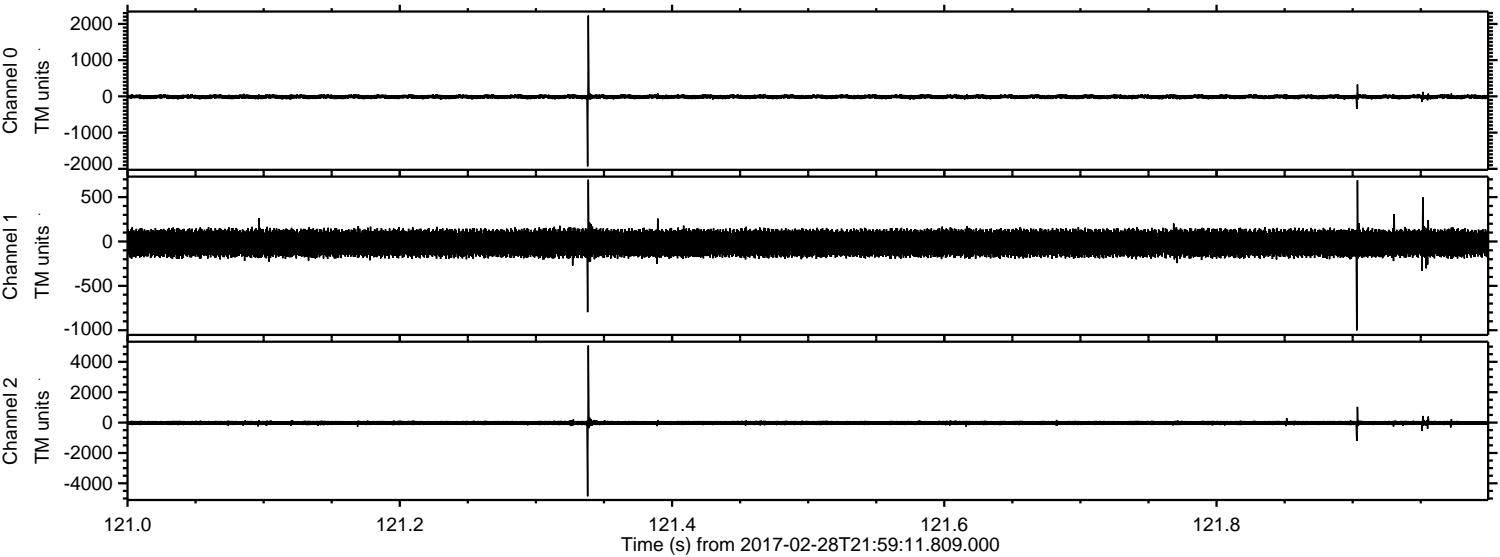

Channel 0
mn: -1931
mx: 2230
 μ : -12.2
 σ : 34.0

Channel 1
mn: -1003
mx: 696
 μ : -20.0
 σ : 87.1

Channel 2
mn: -4855
mx: 5070
 μ : -25.1
 σ : 94.6

ELMAVAN 3D WAVEFORMS (Measured data sampled at 50 kHz) 51000 packets of 144 samples from 2017-02-28T21:59:11.809.000. Part 102/147

Processed Tue Feb 28 23:07:34 2017 by ELM ver.2012-10-06 from 001__elm20170228_215910__dat00.bin

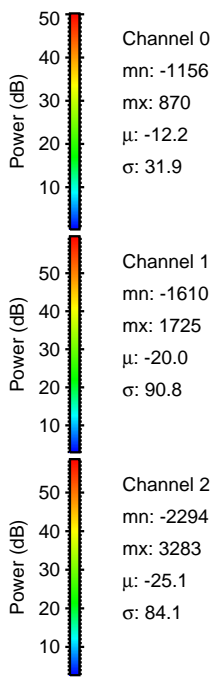
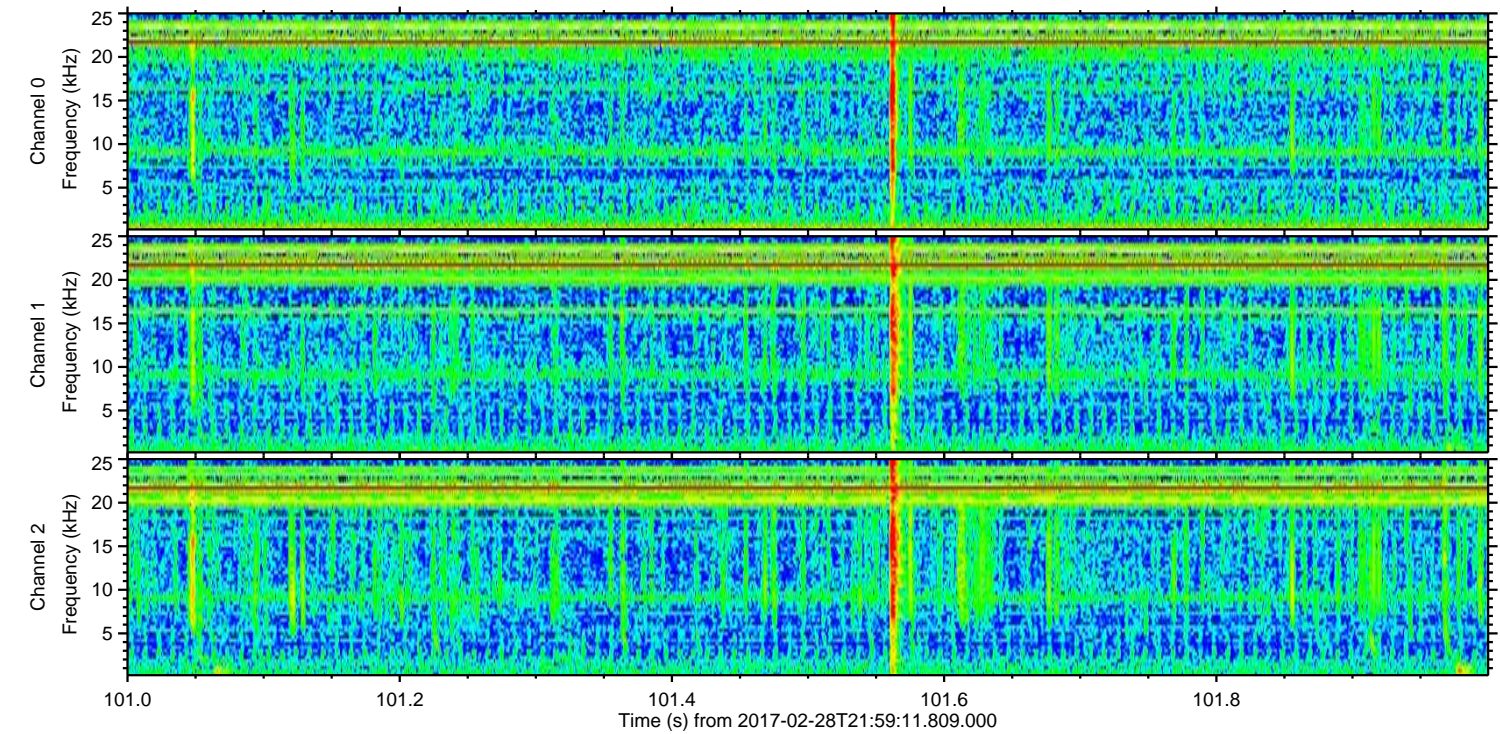
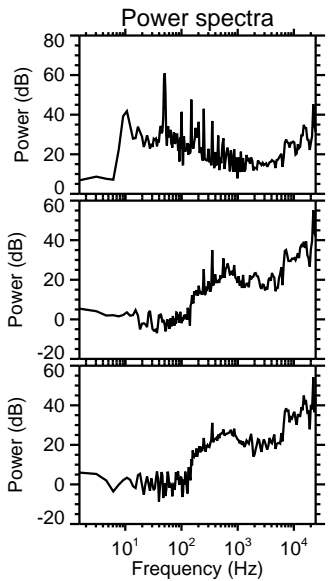
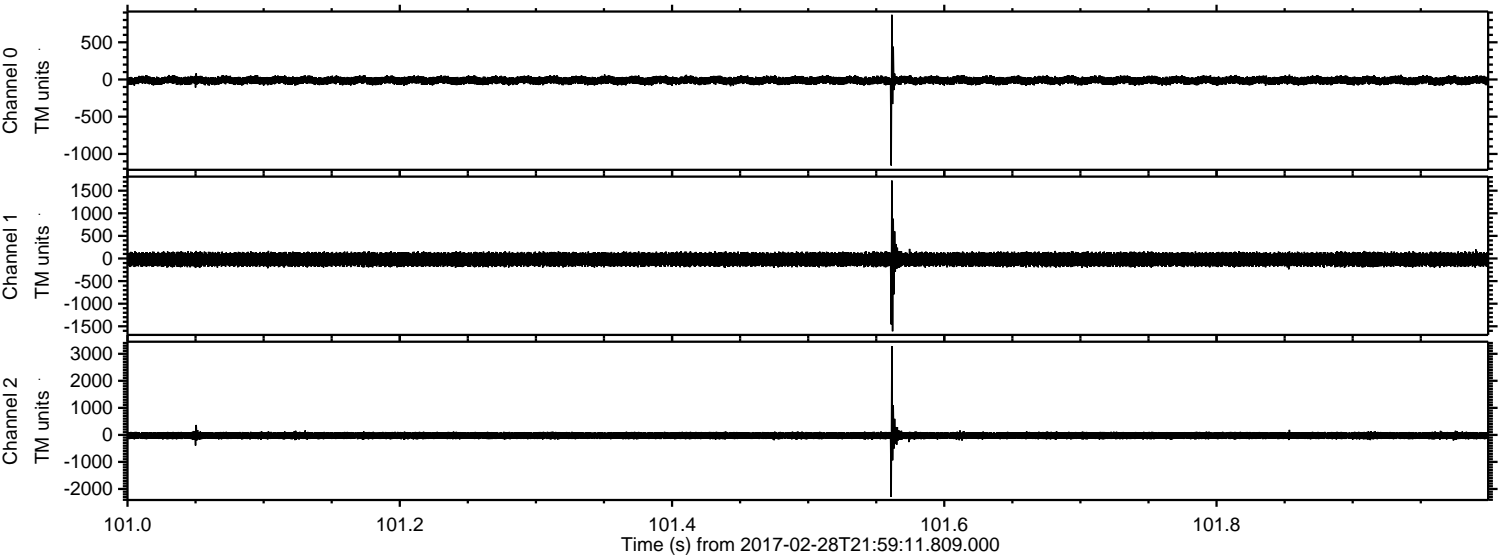

Channel 0
mn: -1156
mx: 870
 μ : -12.2
 σ : 31.9

Channel 1
mn: -1610
mx: 1725
 μ : -20.0
 σ : 90.8

Channel 2
mn: -2294
mx: 3283
 μ : -25.1
 σ : 84.1

ELMAVAN 3D WAVEFORMS (Measured data sampled at 50 kHz) 51000 packets of 144 samples from 2017-02-28T21:59:11.809.000. Part 112/147

Processed Tue Feb 28 23:07:35 2017 by ELM ver.2012-10-06 from 001__elm20170228_215910__dat00.bin

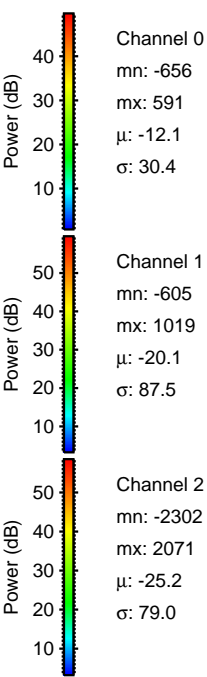
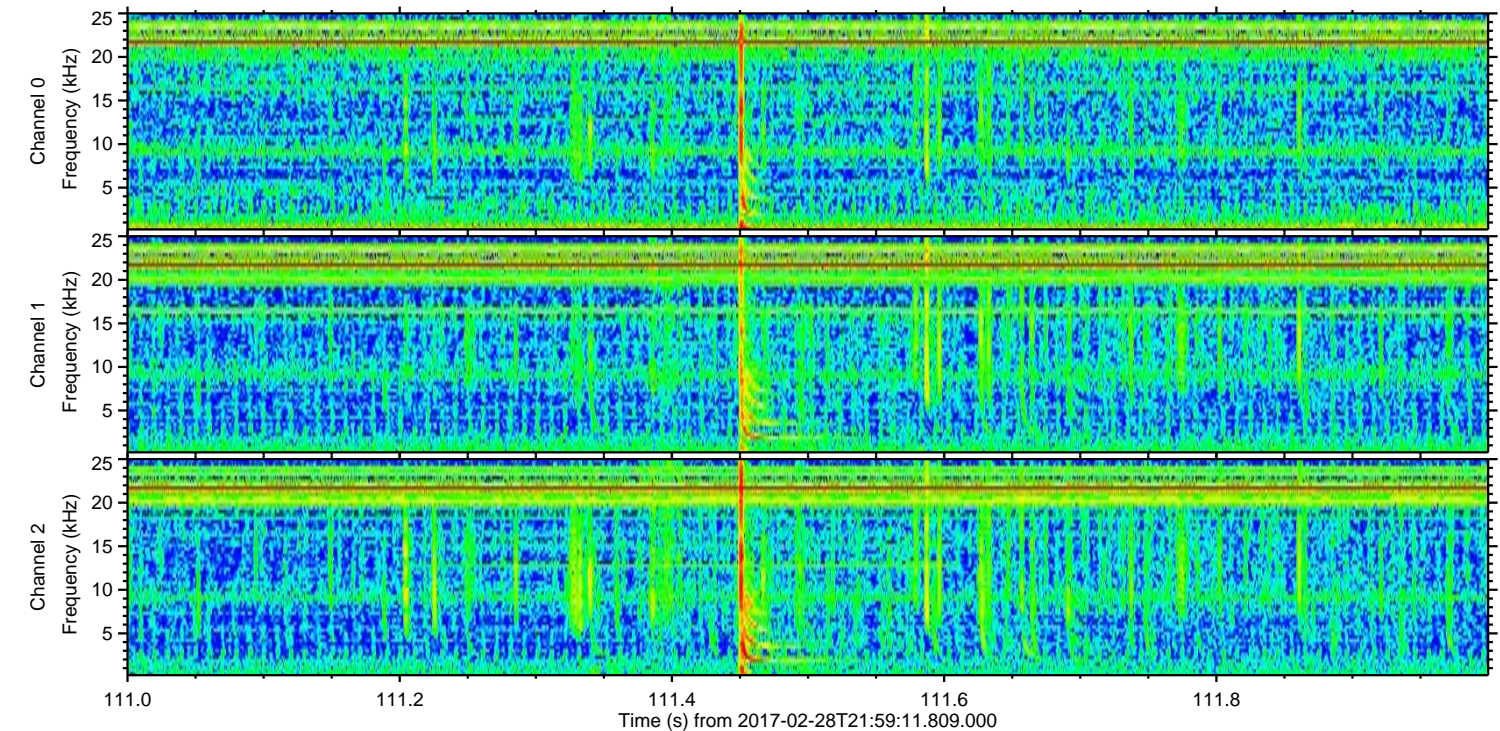
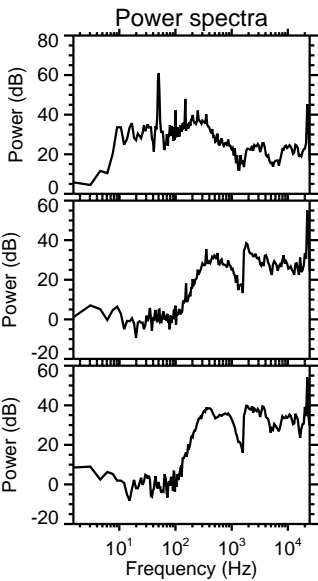
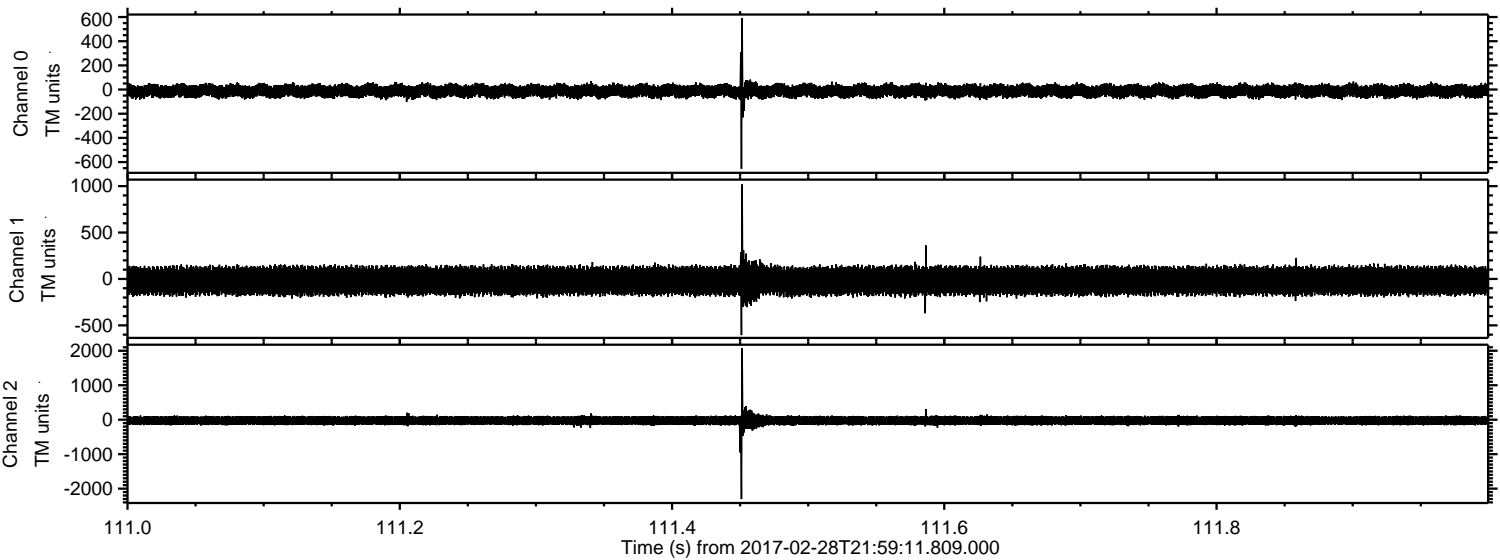

ELMAVAN 3D WAVEFORMS (Measured data sampled at 50 kHz) 51000 packets of 144 samples from 2017-02-28T21:59:11.809.000. Part 109/147

Processed Tue Feb 28 23:07:36 2017 by ELM ver.2012-10-06 from 001__elm20170228_215910__dat00.bin

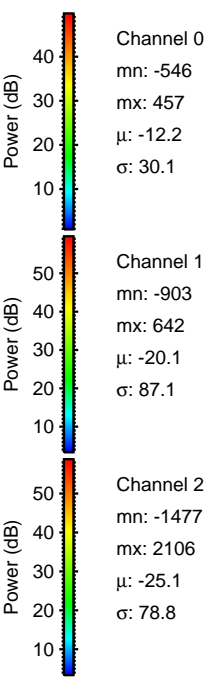
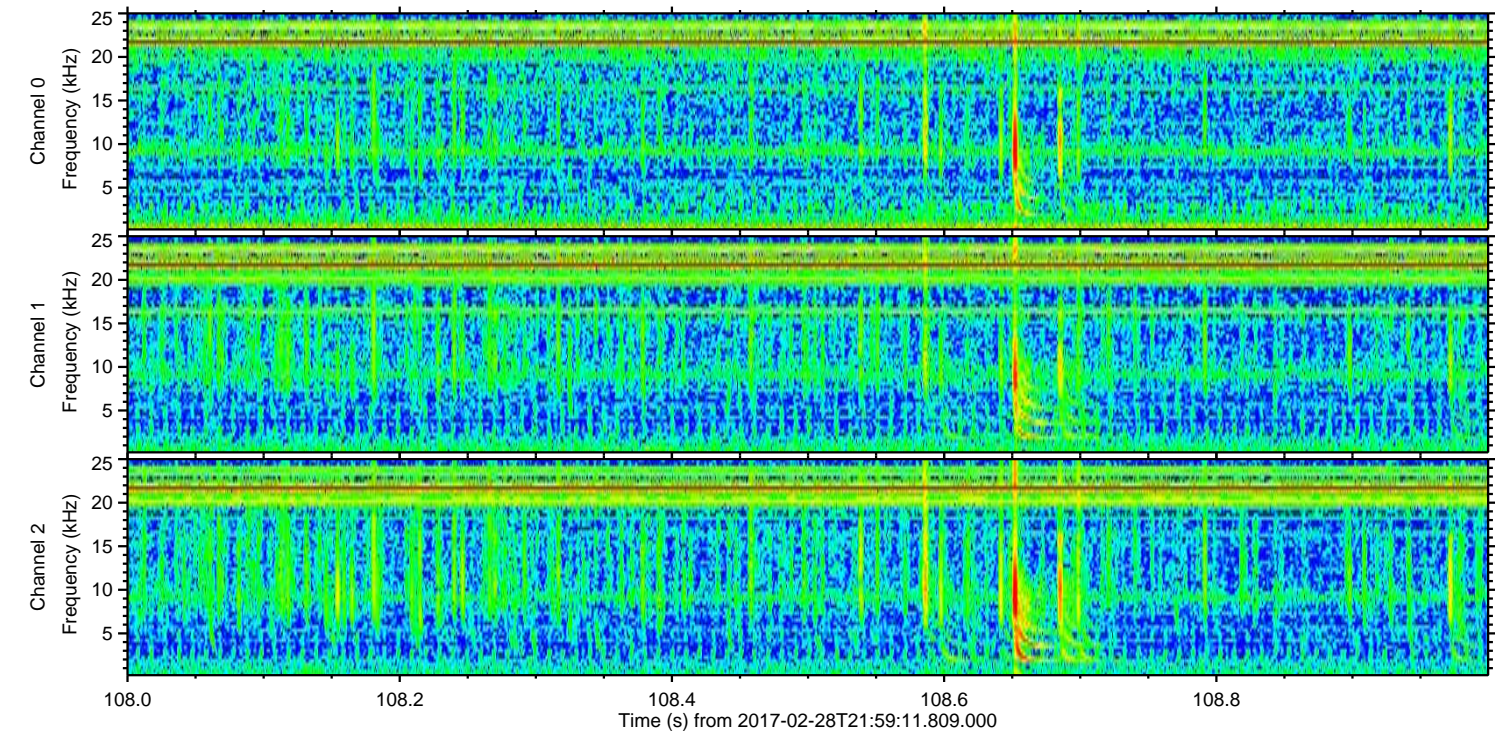
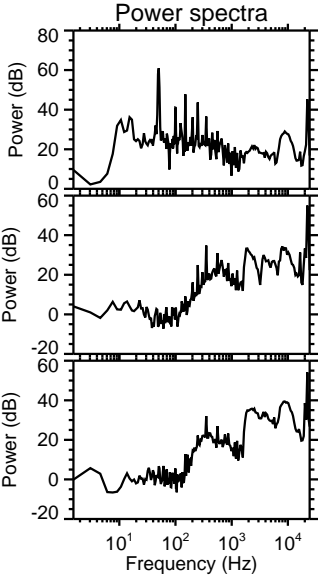
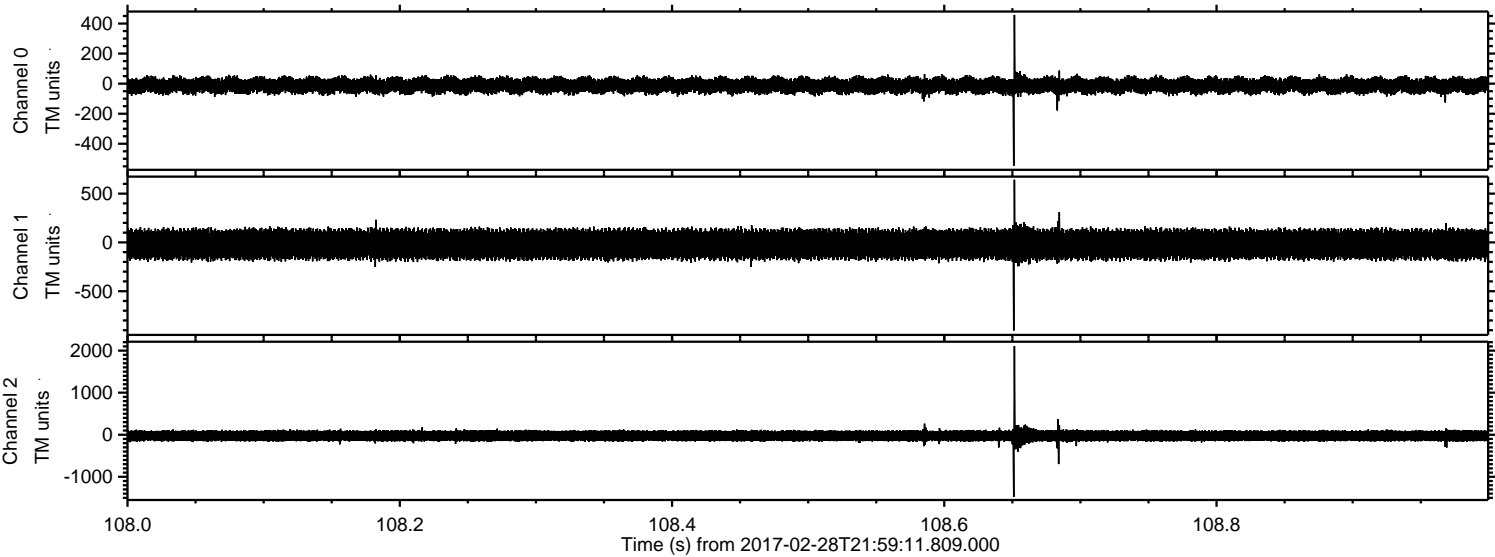

Channel 0
mn: -546
mx: 457
 μ : -12.2
 σ : 30.1

Channel 1
mn: -903
mx: 642
 μ : -20.1
 σ : 87.1

Channel 2
mn: -1477
mx: 2106
 μ : -25.1
 σ : 78.8

Processed Tue Feb 28 23:07:37 2017 by ELM ver.2012-10-06 from 001__elm20170228_215910__dat00.bin

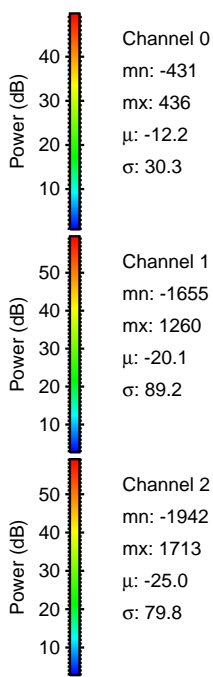
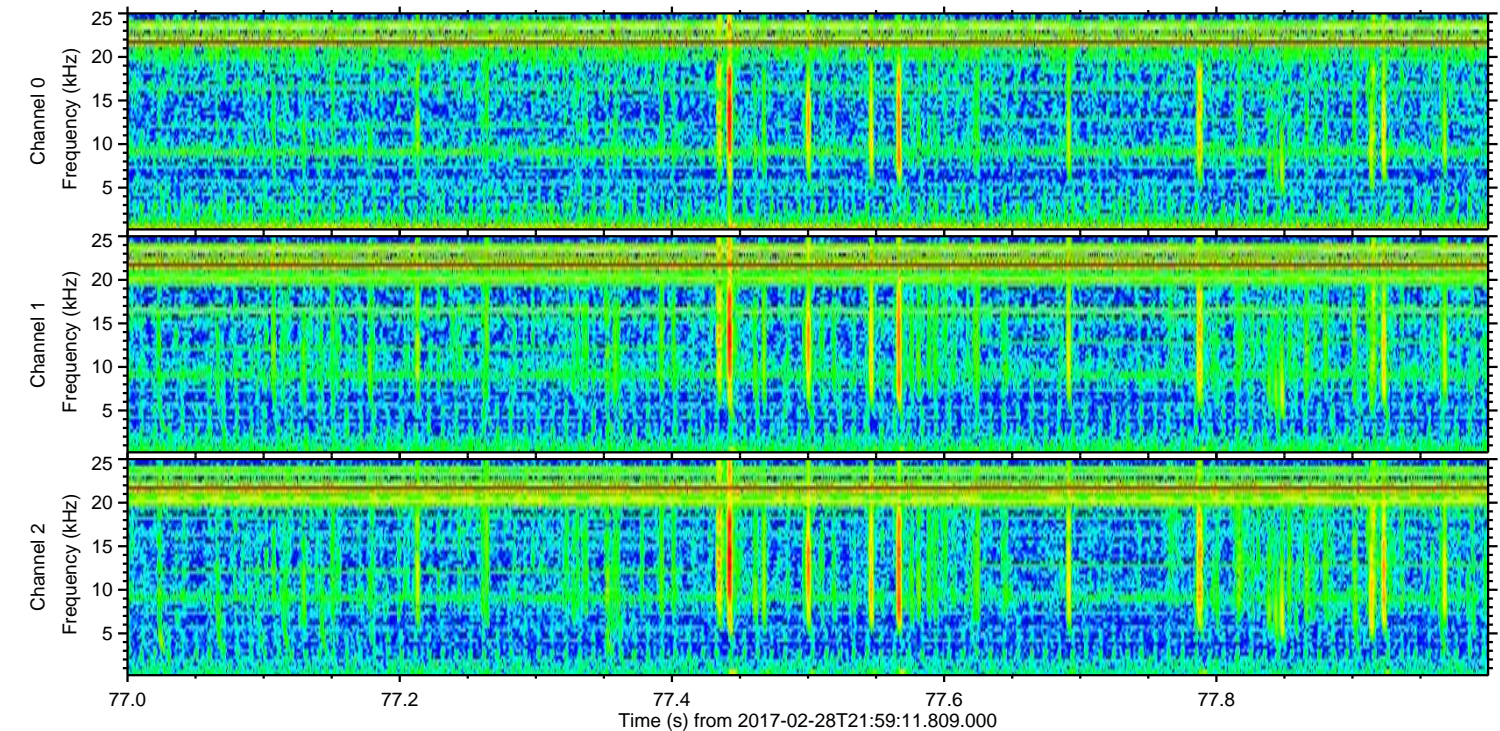
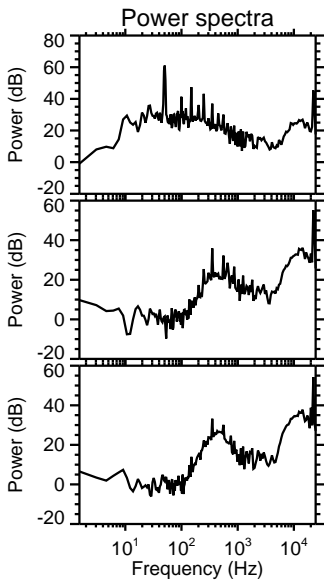
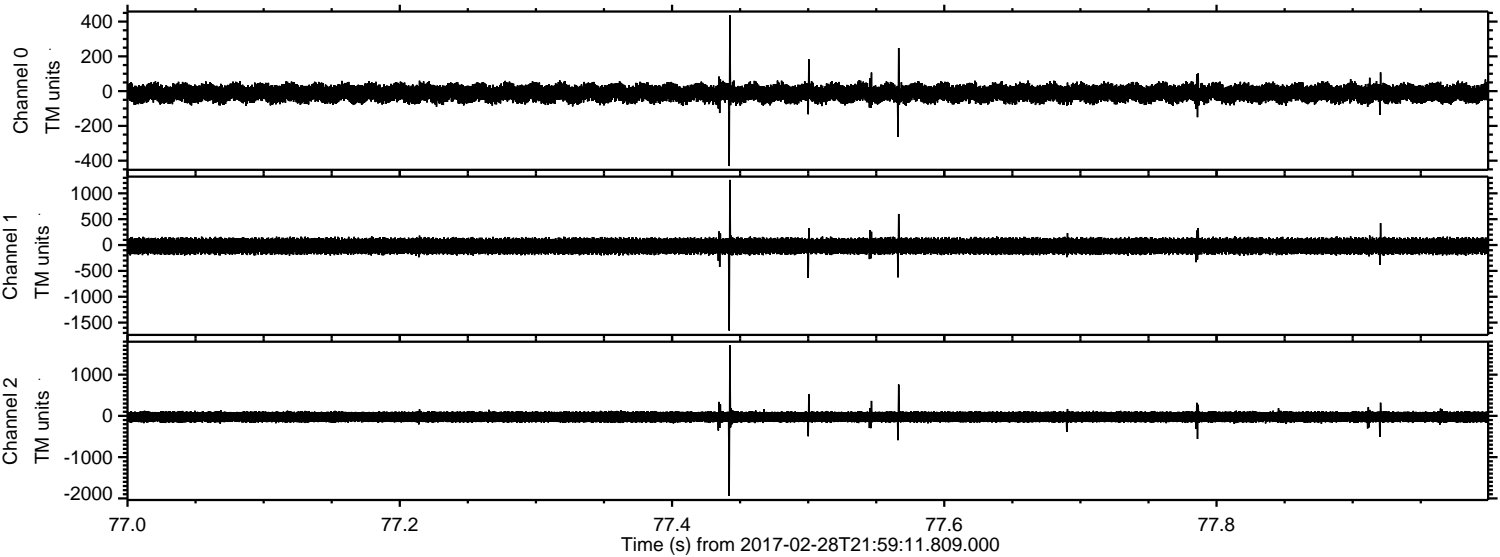

ELMAVAN 3D WAVEFORMS (Measured data sampled at 50 kHz) 51000 packets of 144 samples from 2017-02-28T21:59:11.809.000. Part 146/147

Processed Tue Feb 28 23:07:38 2017 by ELM ver.2012-10-06 from 001__elm20170228_215910__dat00.bin

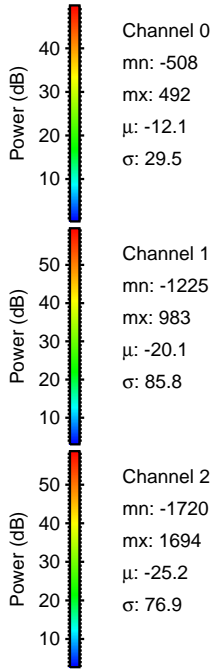
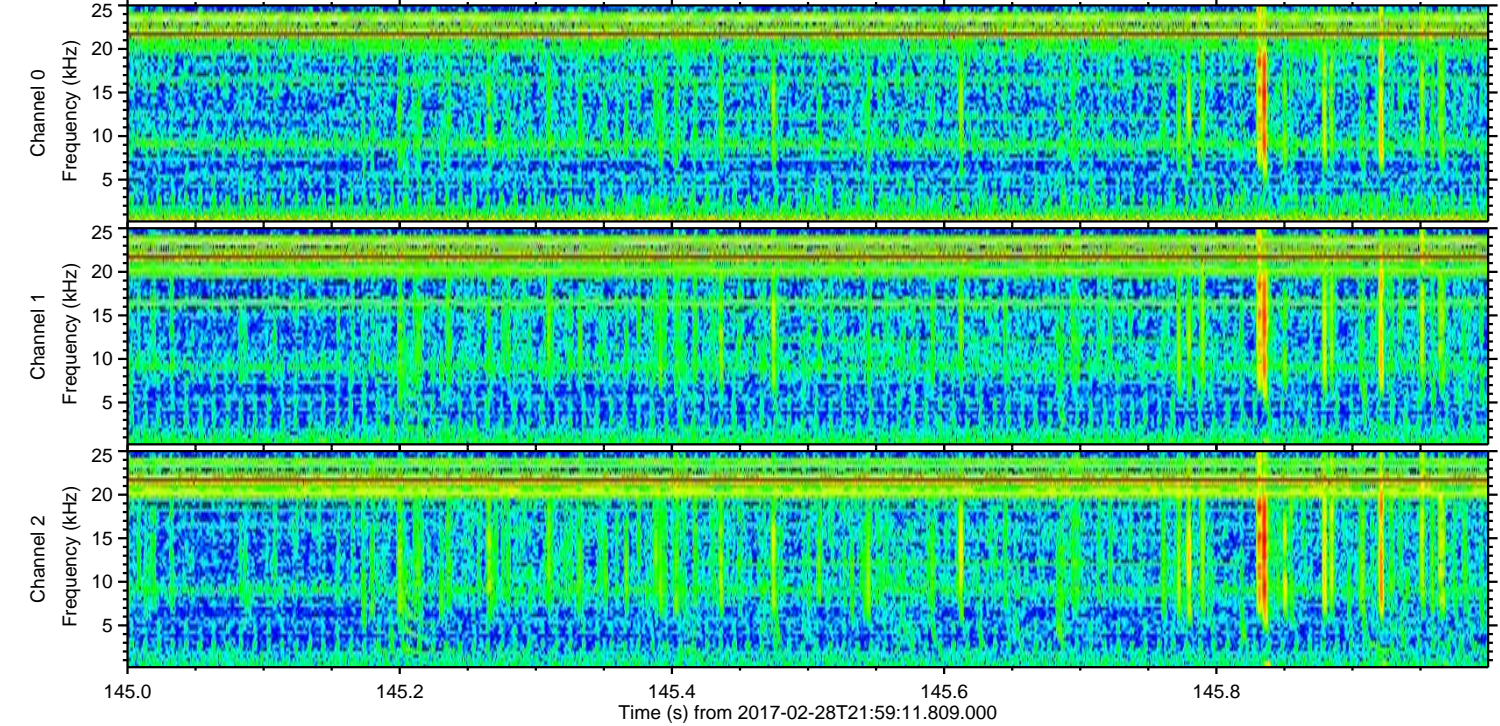
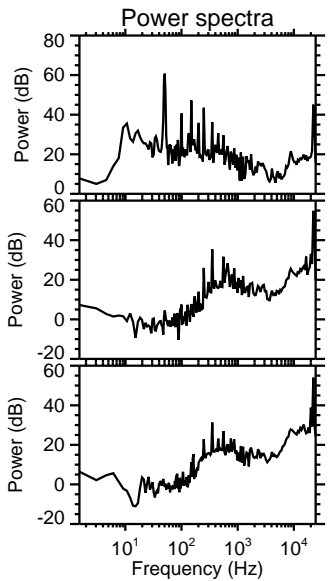
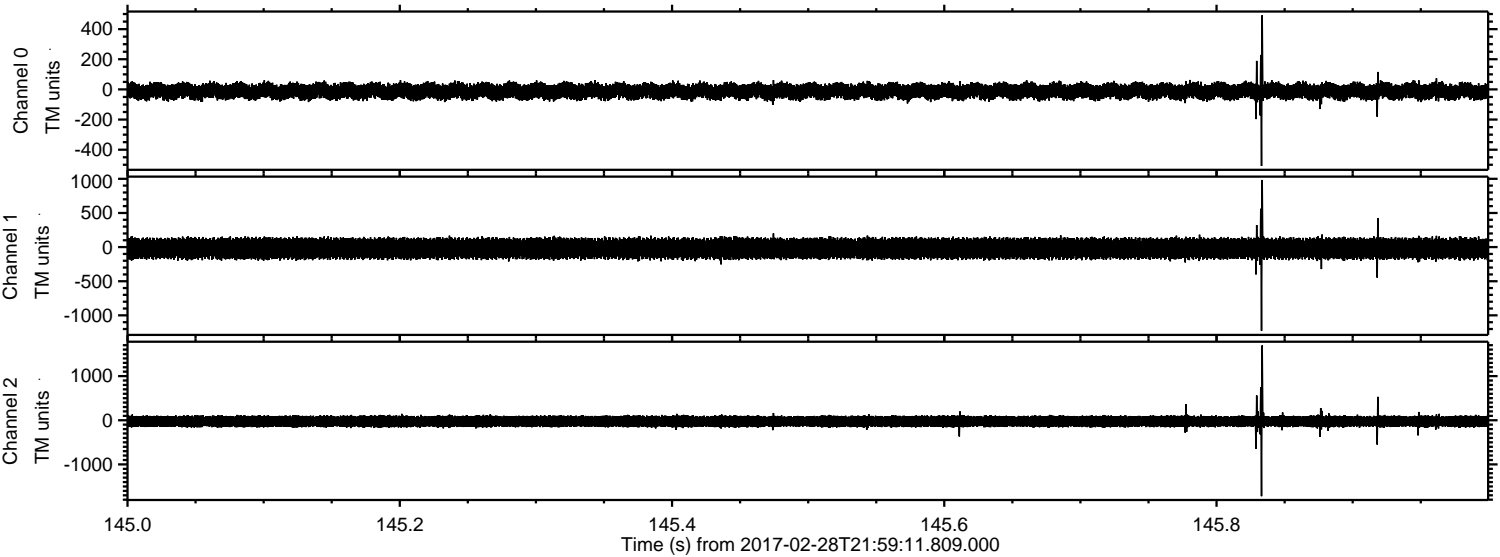

ELMAVAN 3D WAVEFORMS (Measured data sampled at 50 kHz) 51000 packets of 144 samples from 2017-02-28T21:59:11.809.000. Part 134/147

Processed Tue Feb 28 23:07:39 2017 by ELM ver.2012-10-06 from 001__elm20170228_215910__dat00.bin

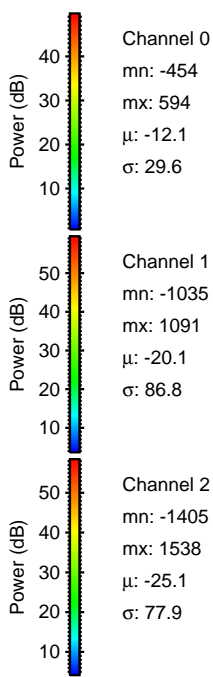
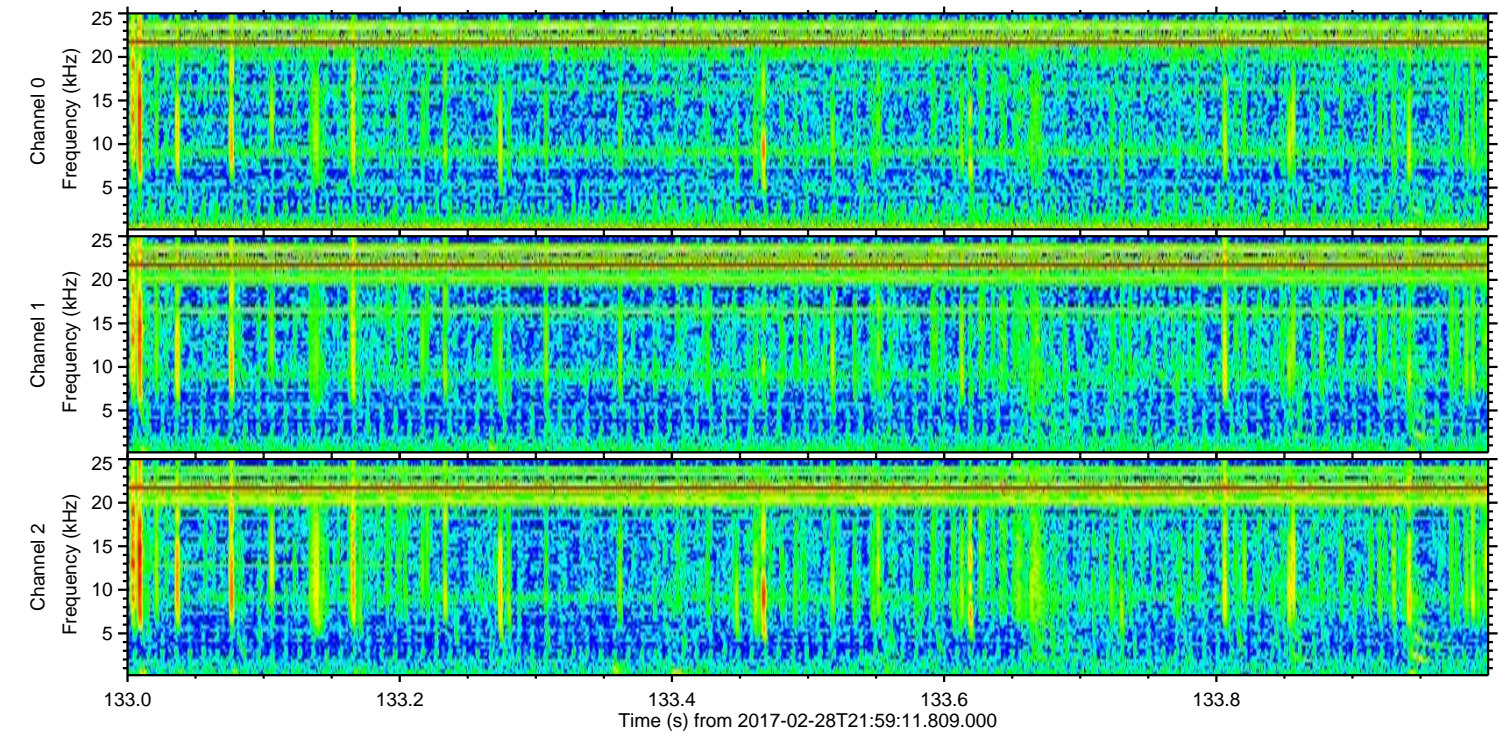
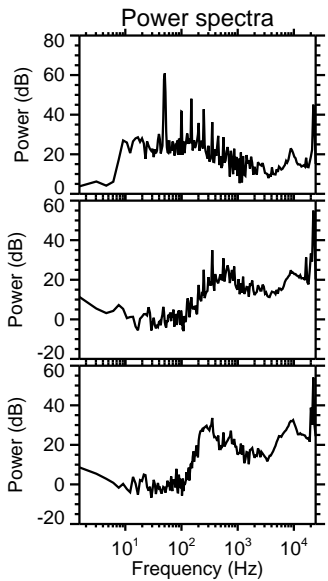
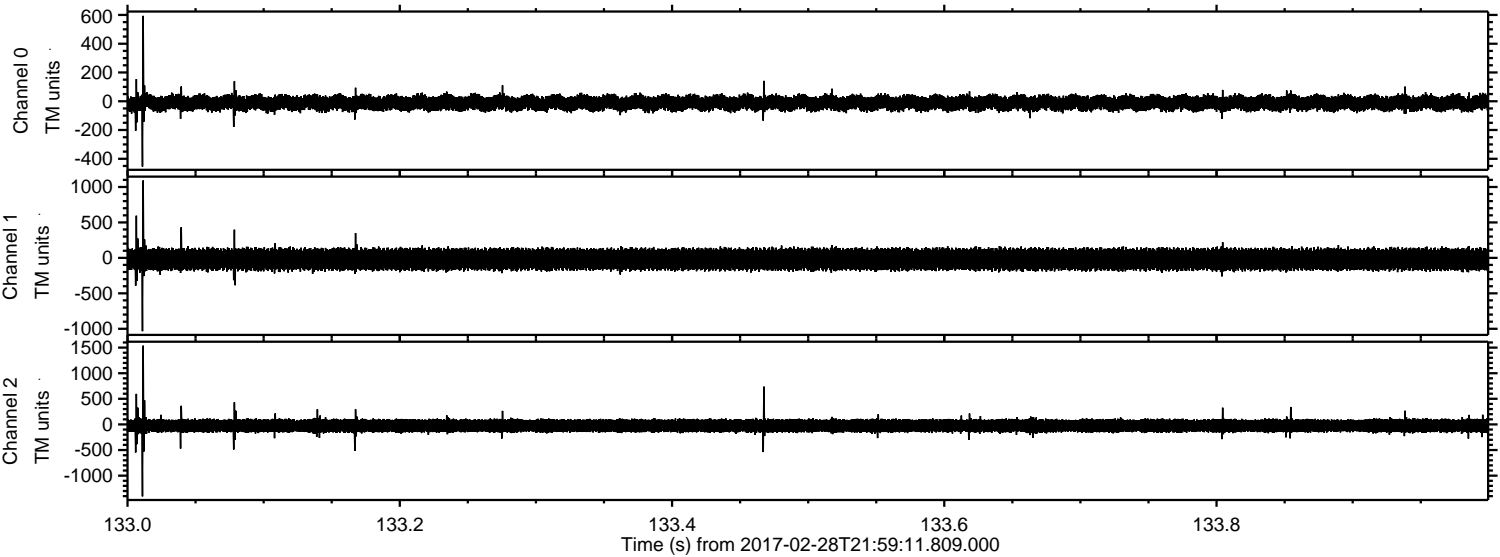

ELMAVAN 3D WAVEFORMS (Measured data sampled at 50 kHz) 51000 packets of 144 samples from 2017-02-28T21:59:11.809.000. Part 77/147

Processed Tue Feb 28 23:07:40 2017 by ELM ver.2012-10-06 from 001__elm20170228_215910__dat00.bin

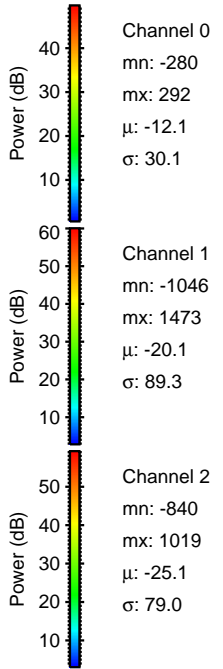
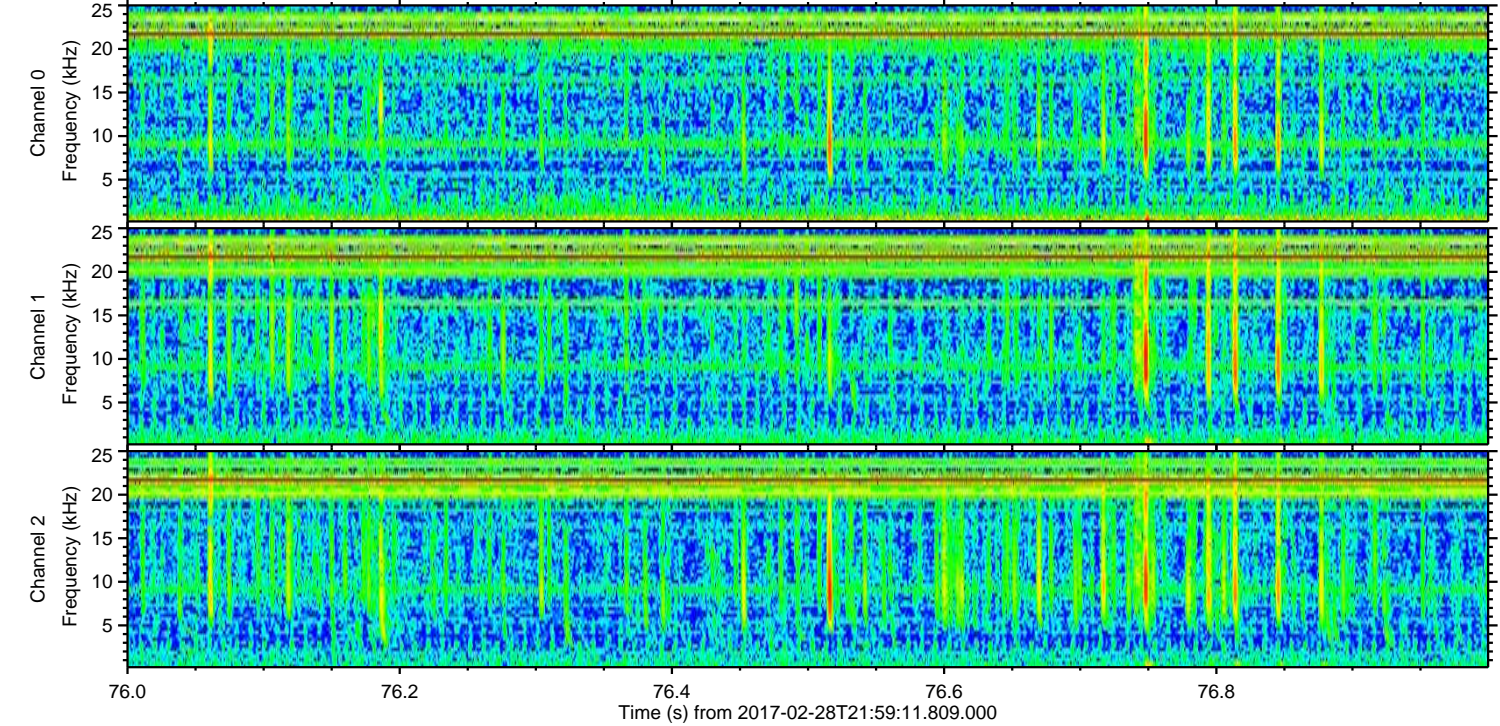
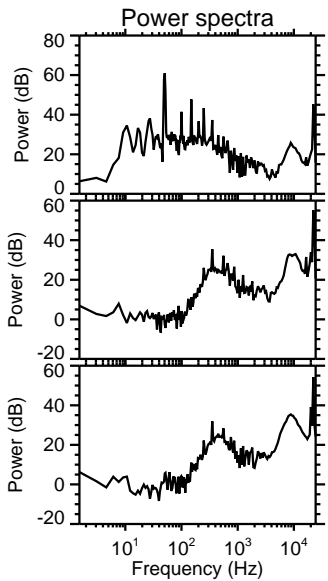
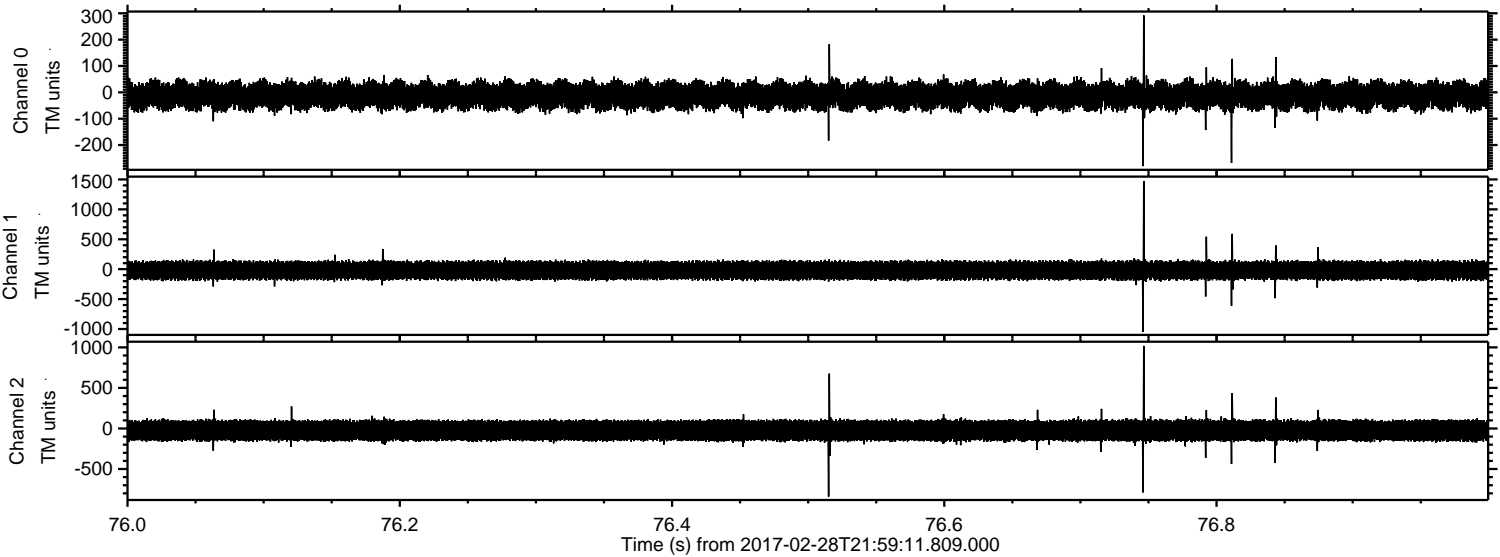

Processed Tue Feb 28 23:07:41 2017 by ELM ver.2012-10-06 from 001__elm20170228_215910__dat00.bin

