

ELMAVAN 3D WAVEFORMS (Measured data sampled at 50 kHz) 51000 packets of 144 samples from 2017-02-28T17:39:00.725.999.

Processed Tue Feb 28 18:46:37 2017 by ELM ver.2012-10-06 from 001__elm20170228_173859__dat00.bin

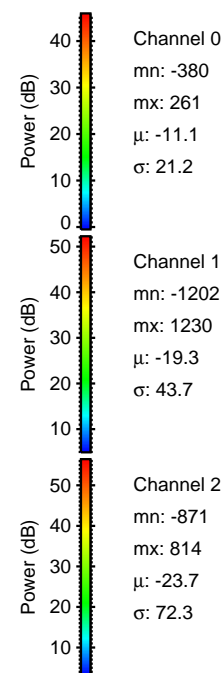

Processed Tue Feb 28 18:46:48 2017 by ELM ver.2012-10-06 from 001__elm20170228_173859__dat00.bin

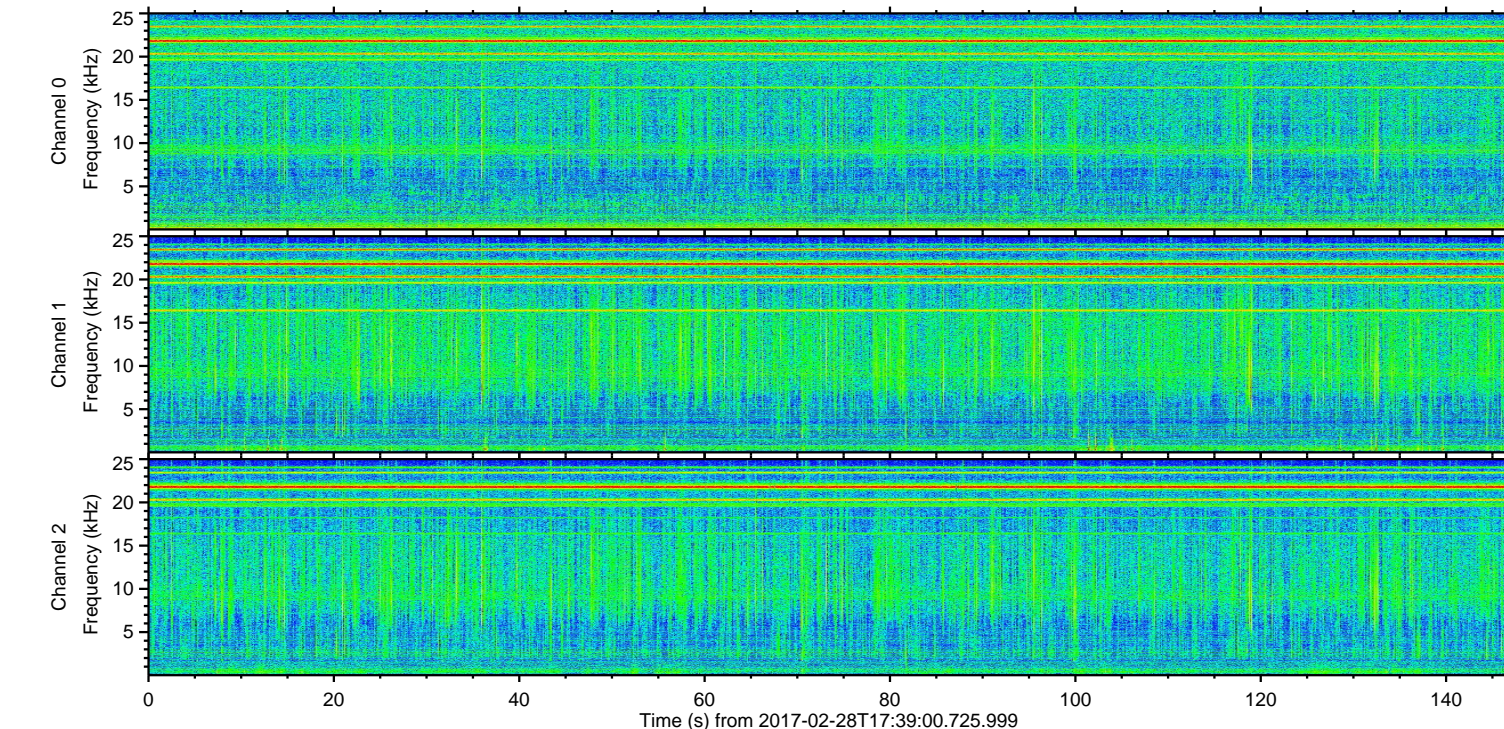
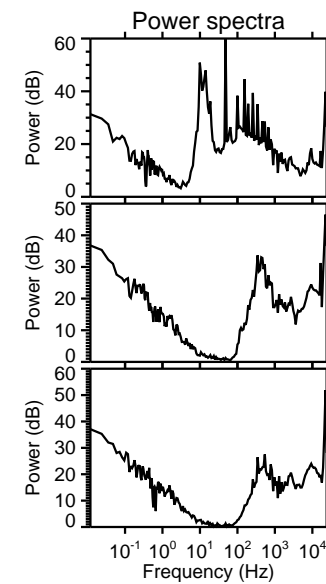
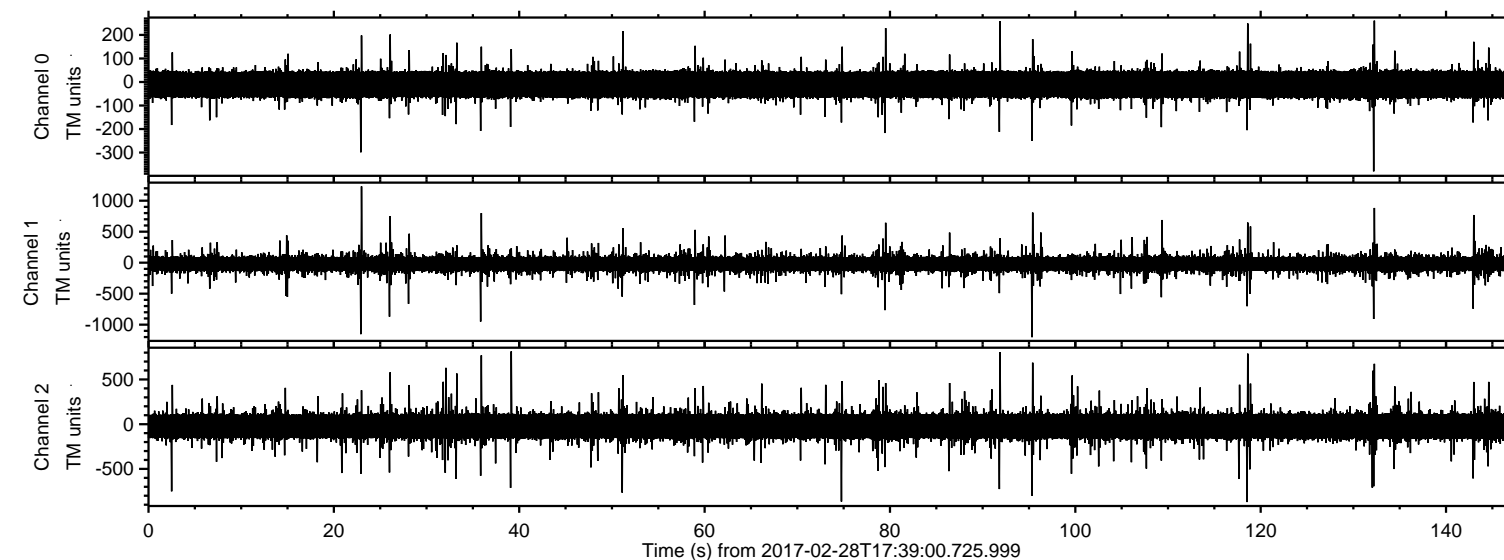
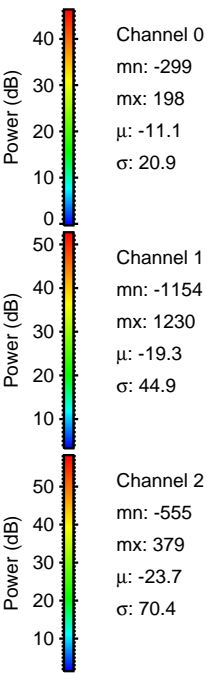
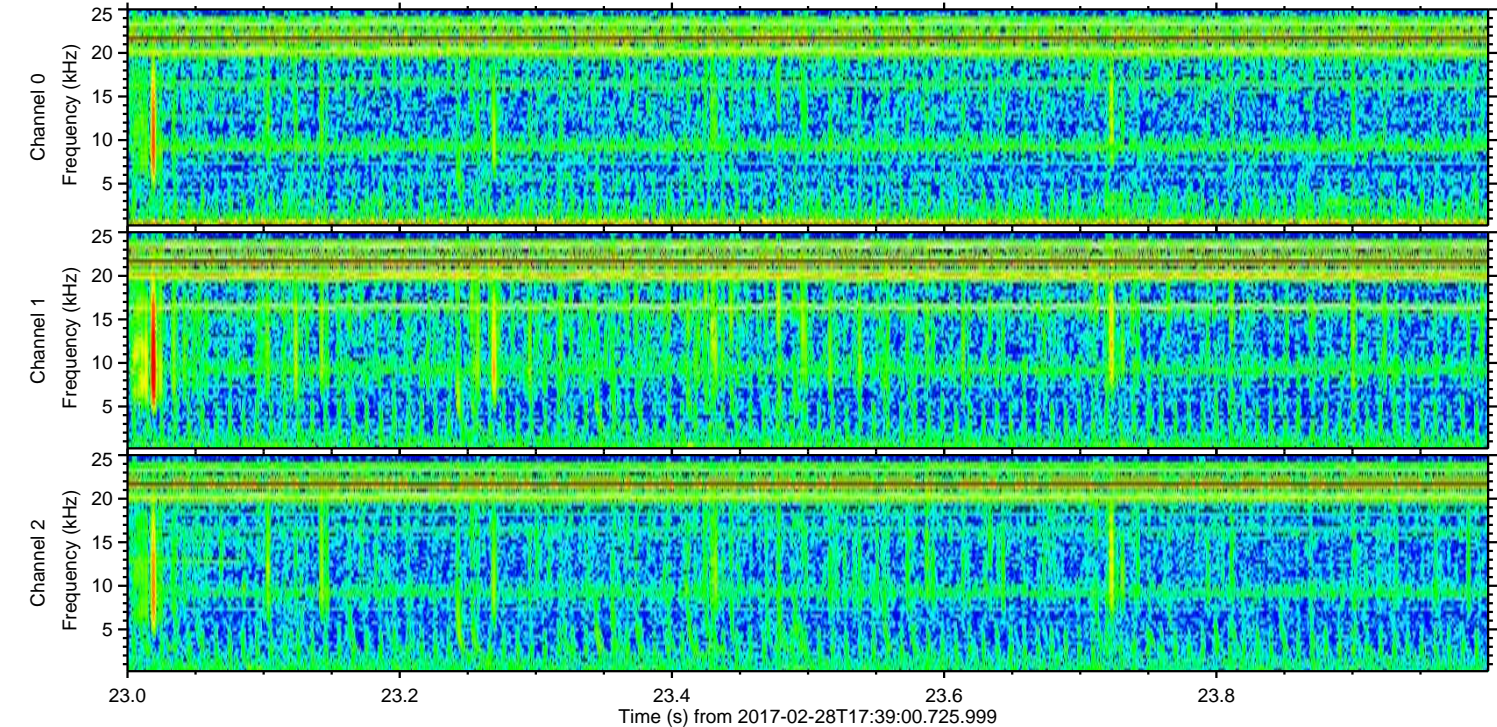
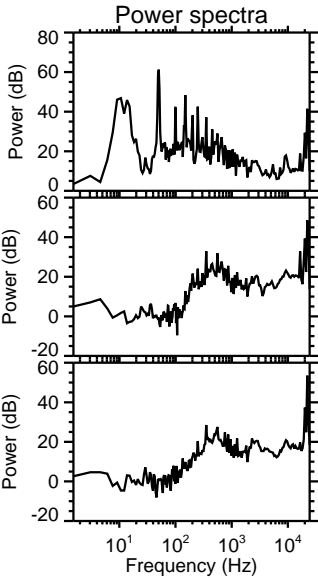
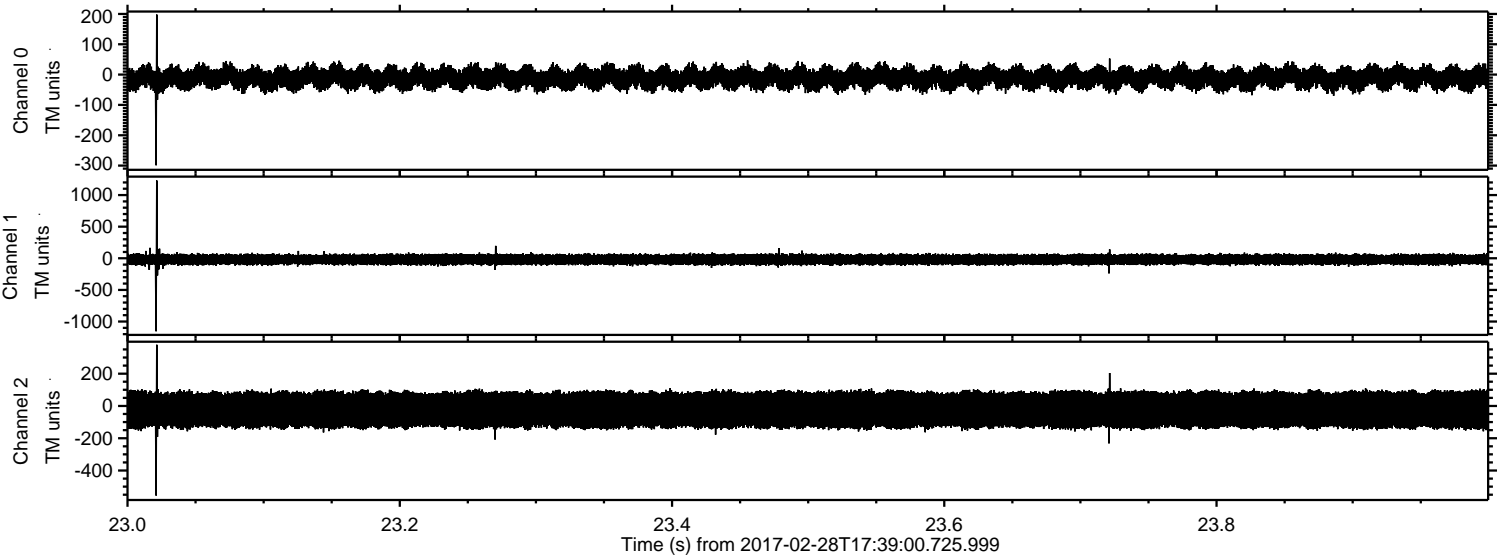

Processed Tue Feb 28 18:46:49 2017 by ELM ver.2012-10-06 from 001__elm20170228_173859__dat00.bin

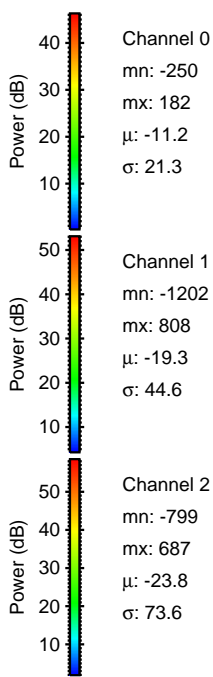
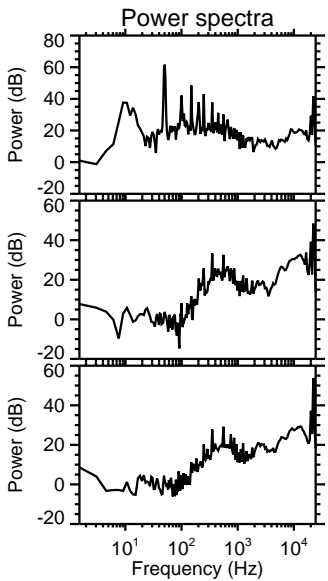
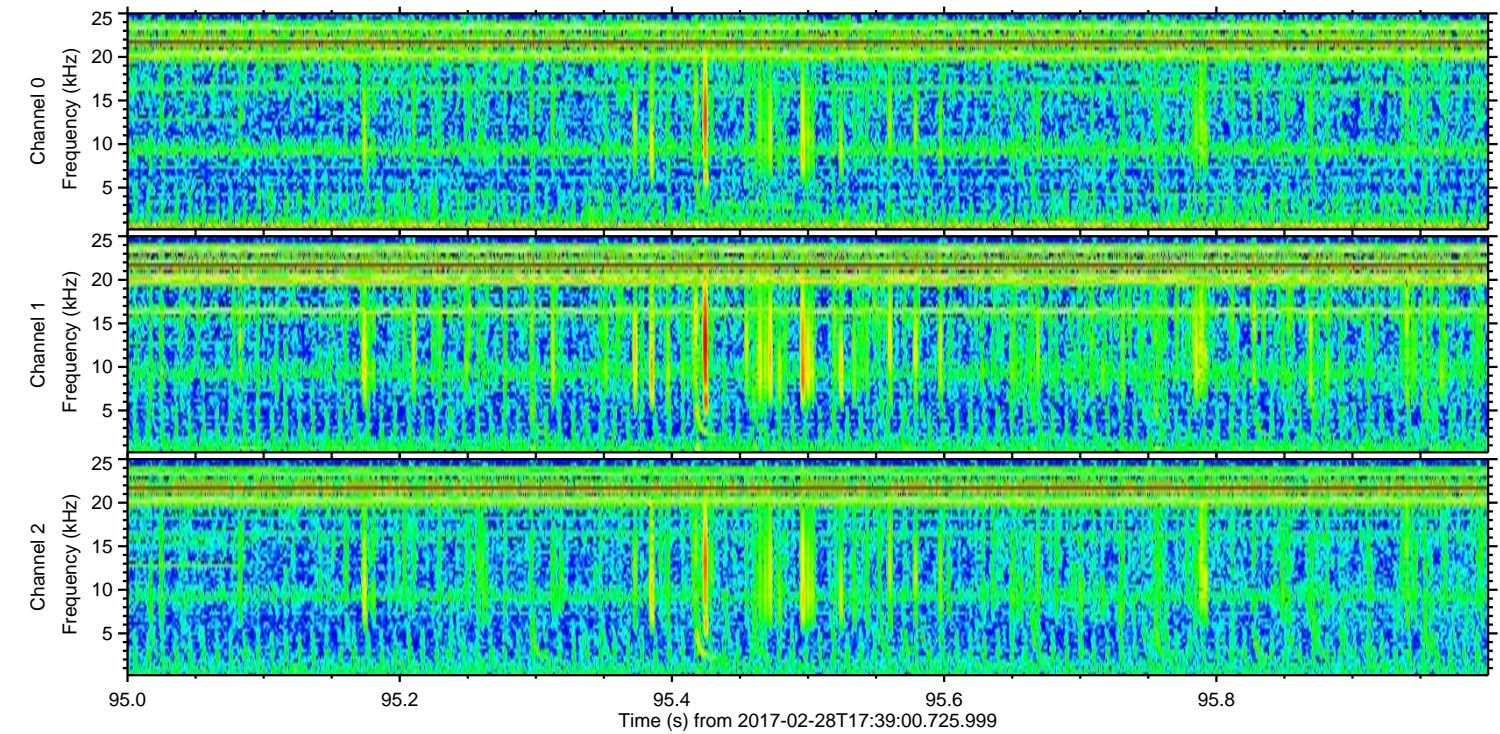
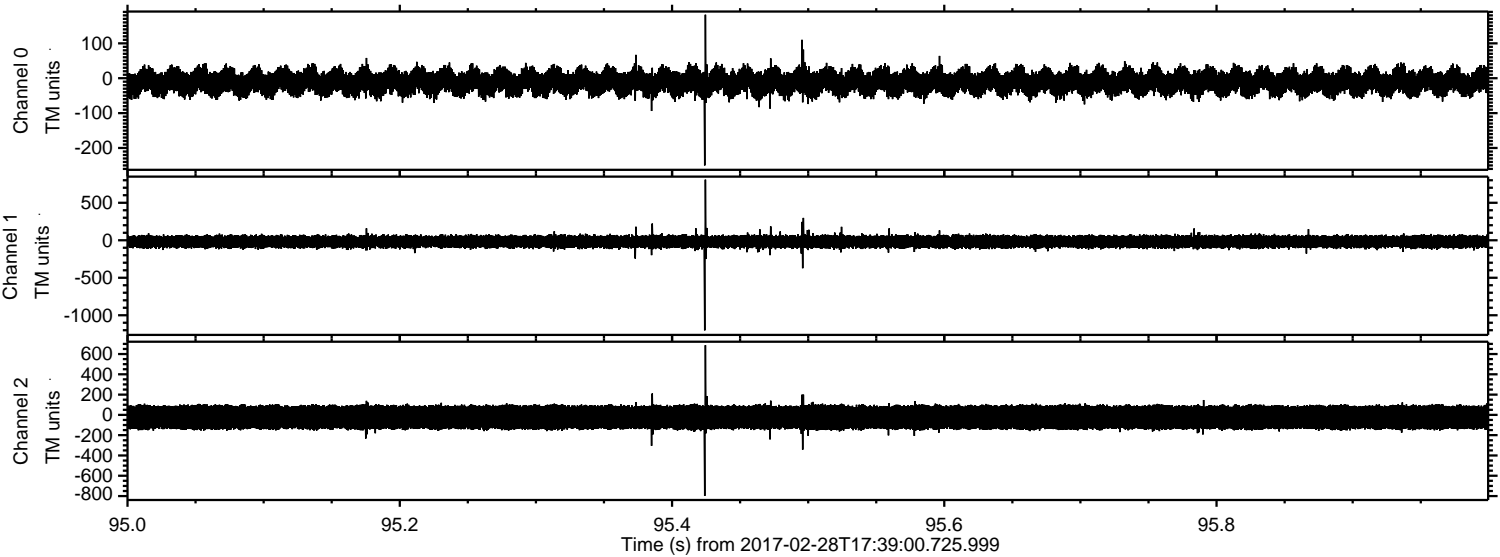

Processed Tue Feb 28 18:46:50 2017 by ELM ver.2012-10-06 from 001__elm20170228_173859__dat00.bin

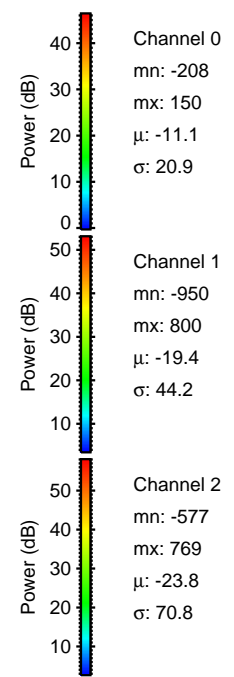
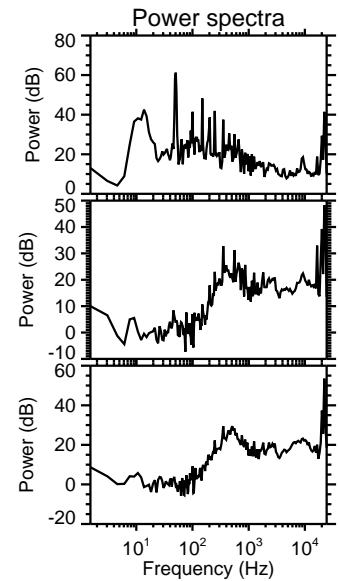
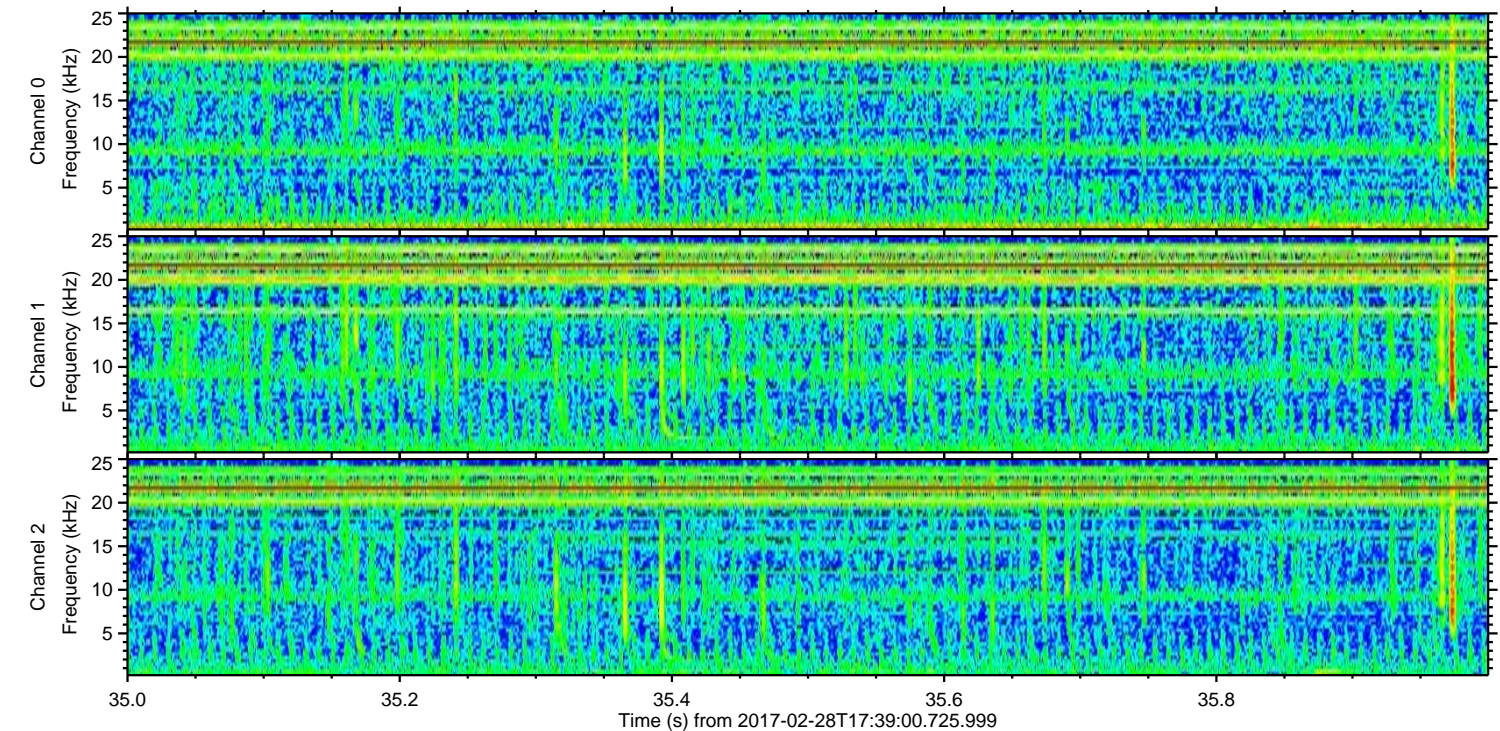
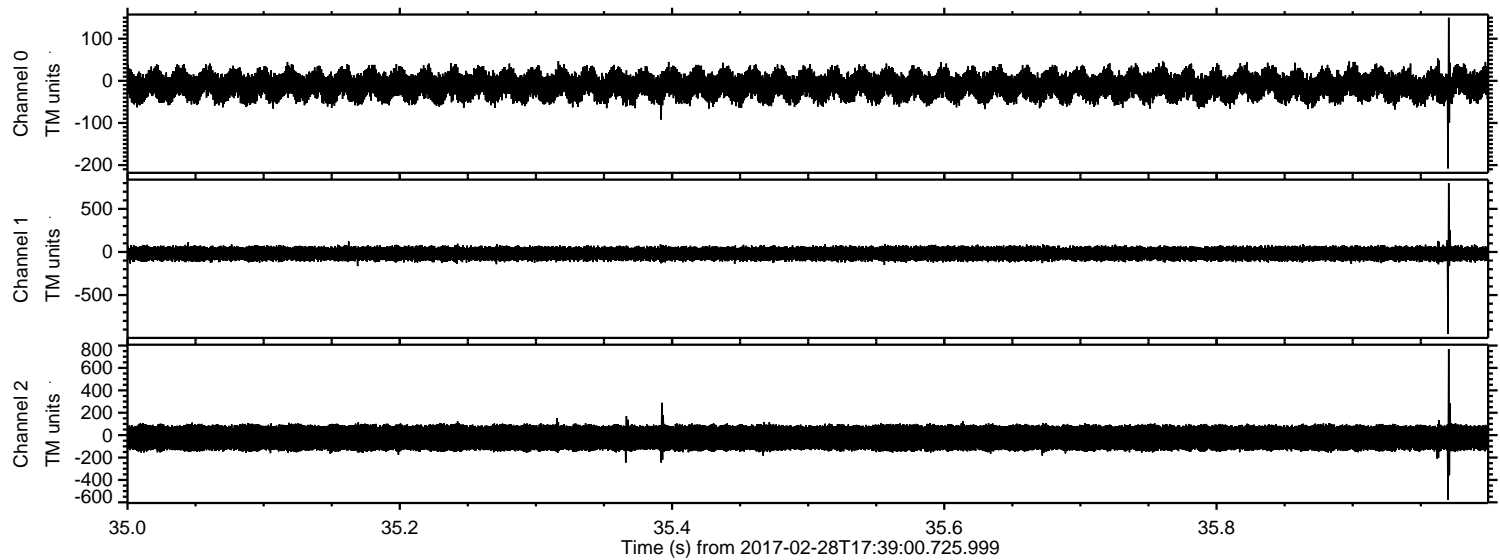

ELMAVAN 3D WAVEFORMS (Measured data sampled at 50 kHz) 51000 packets of 144 samples from 2017-02-28T17:39:00.725.999. Part 133/147

Processed Tue Feb 28 18:46:51 2017 by ELM ver.2012-10-06 from 001__elm20170228_173859__dat00.bin

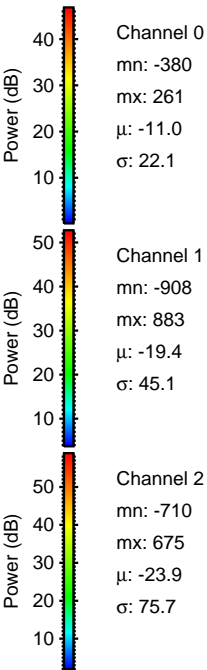
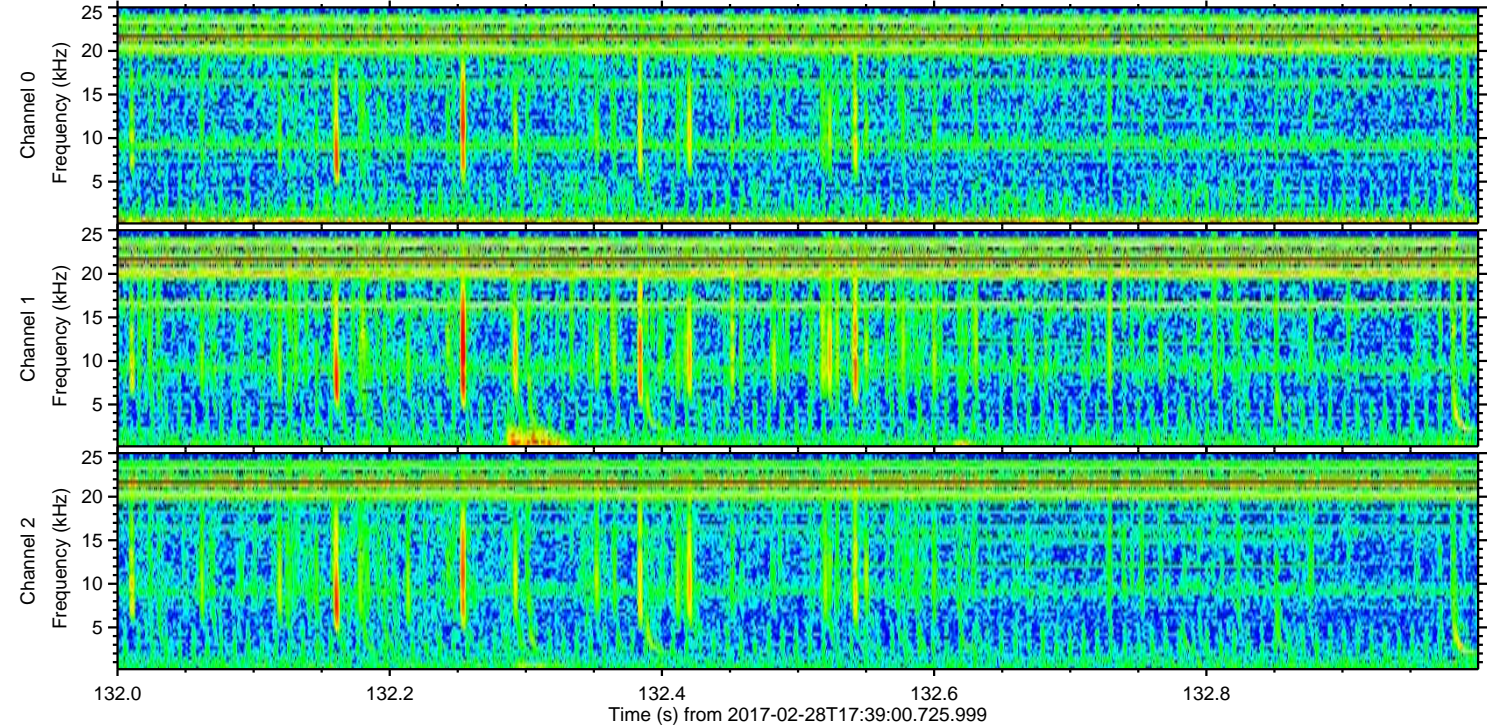
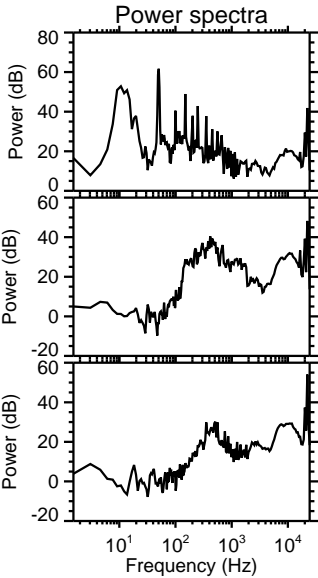
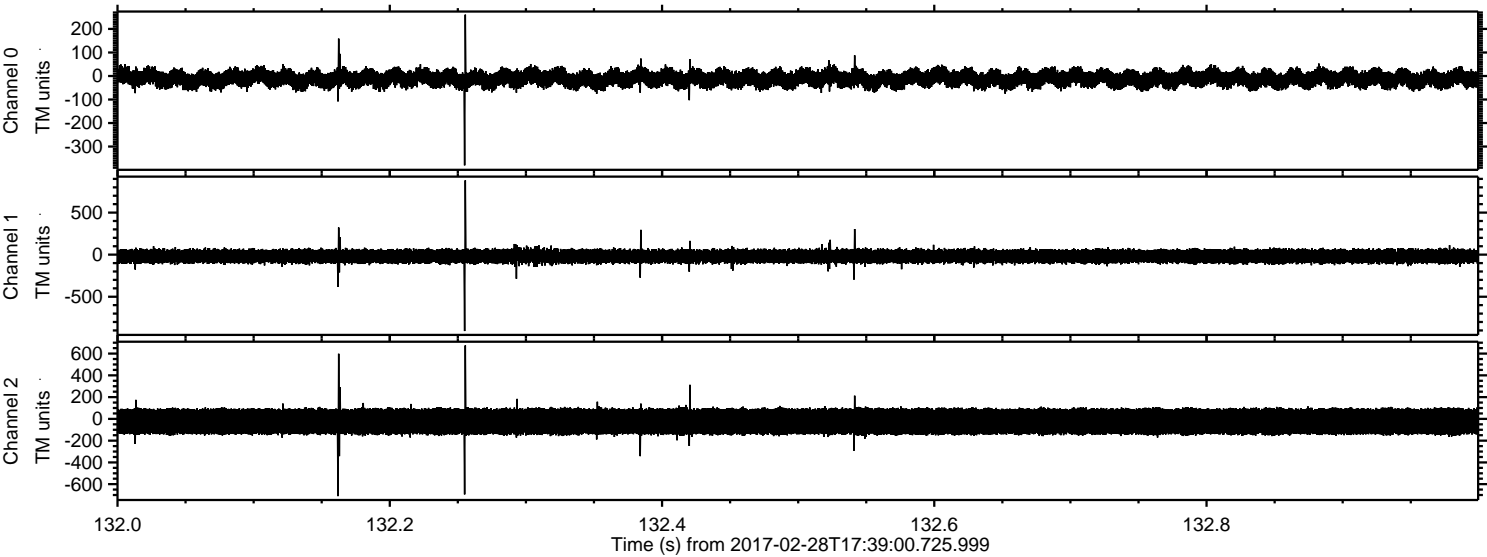

ELMAVAN 3D WAVEFORMS (Measured data sampled at 50 kHz) 51000 packets of 144 samples from 2017-02-28T17:39:00.725.999. Part 119/147

Processed Tue Feb 28 18:46:52 2017 by ELM ver.2012-10-06 from 001__elm20170228_173859__dat00.bin

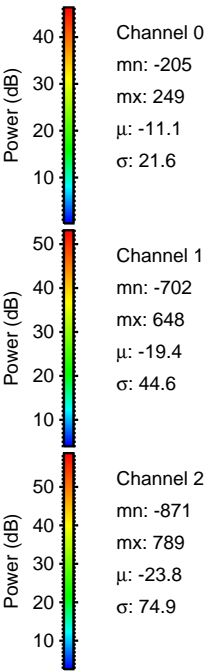
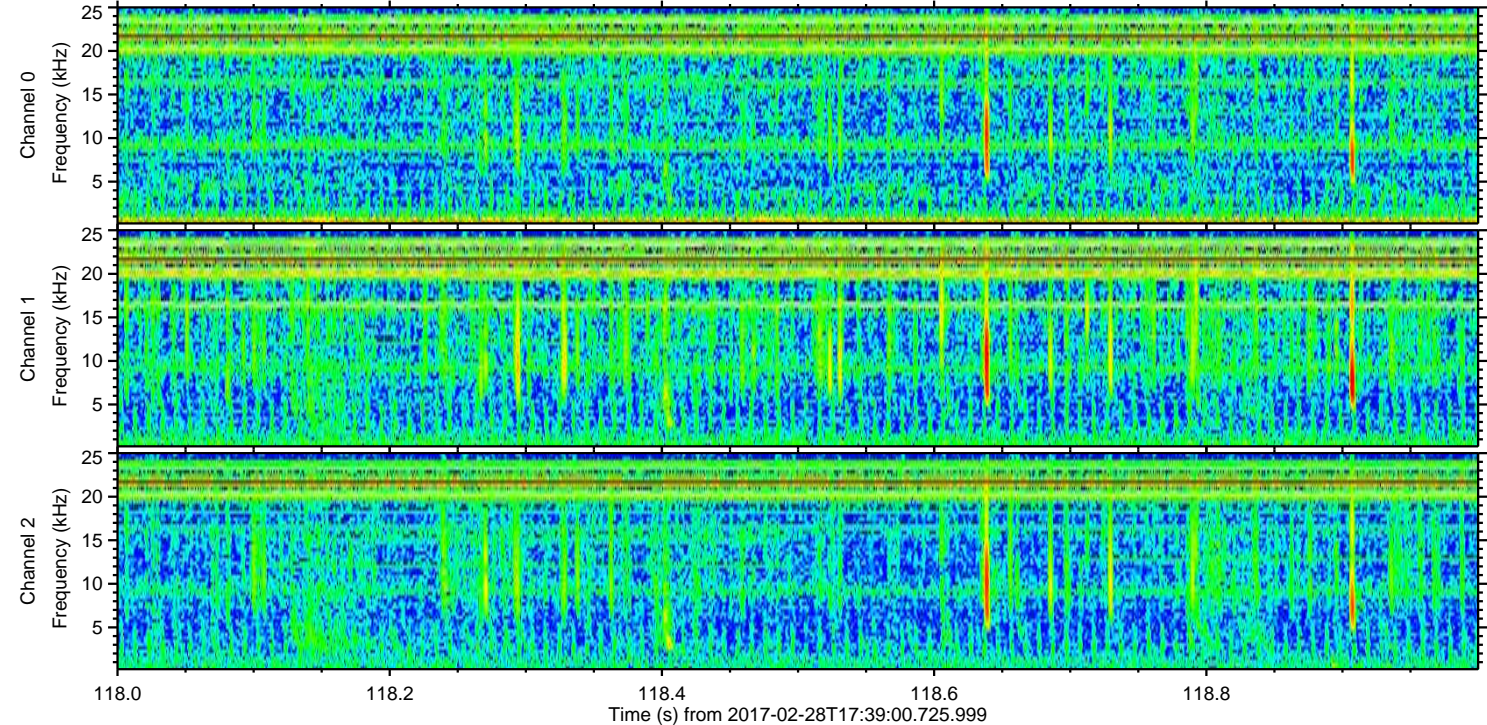
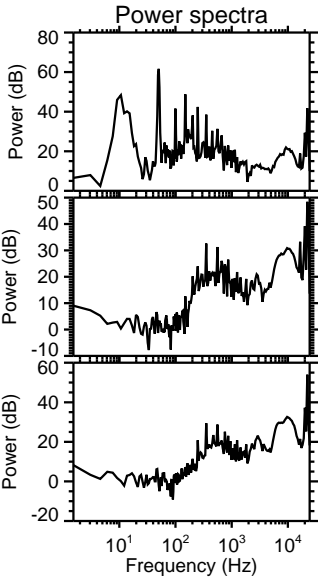
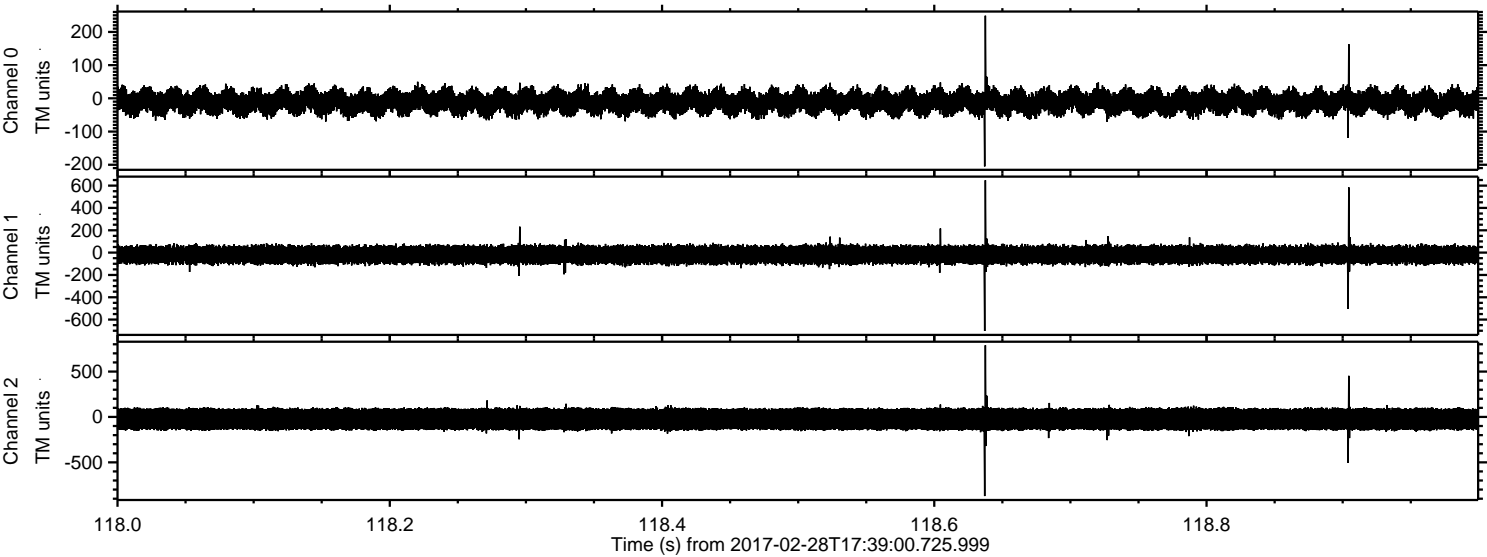

ELMAVAN 3D WAVEFORMS (Measured data sampled at 50 kHz) 51000 packets of 144 samples from 2017-02-28T17:39:00.725.999. Part 27/147

Processed Tue Feb 28 18:46:53 2017 by ELM ver.2012-10-06 from 001__elm20170228_173859__dat00.bin

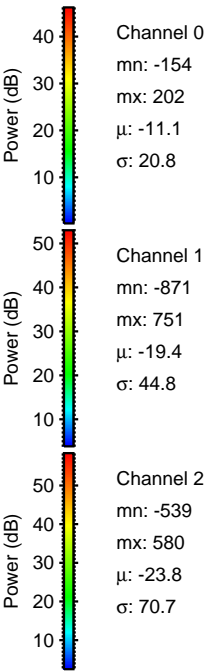
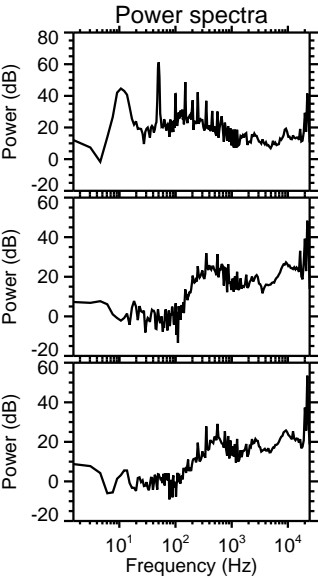
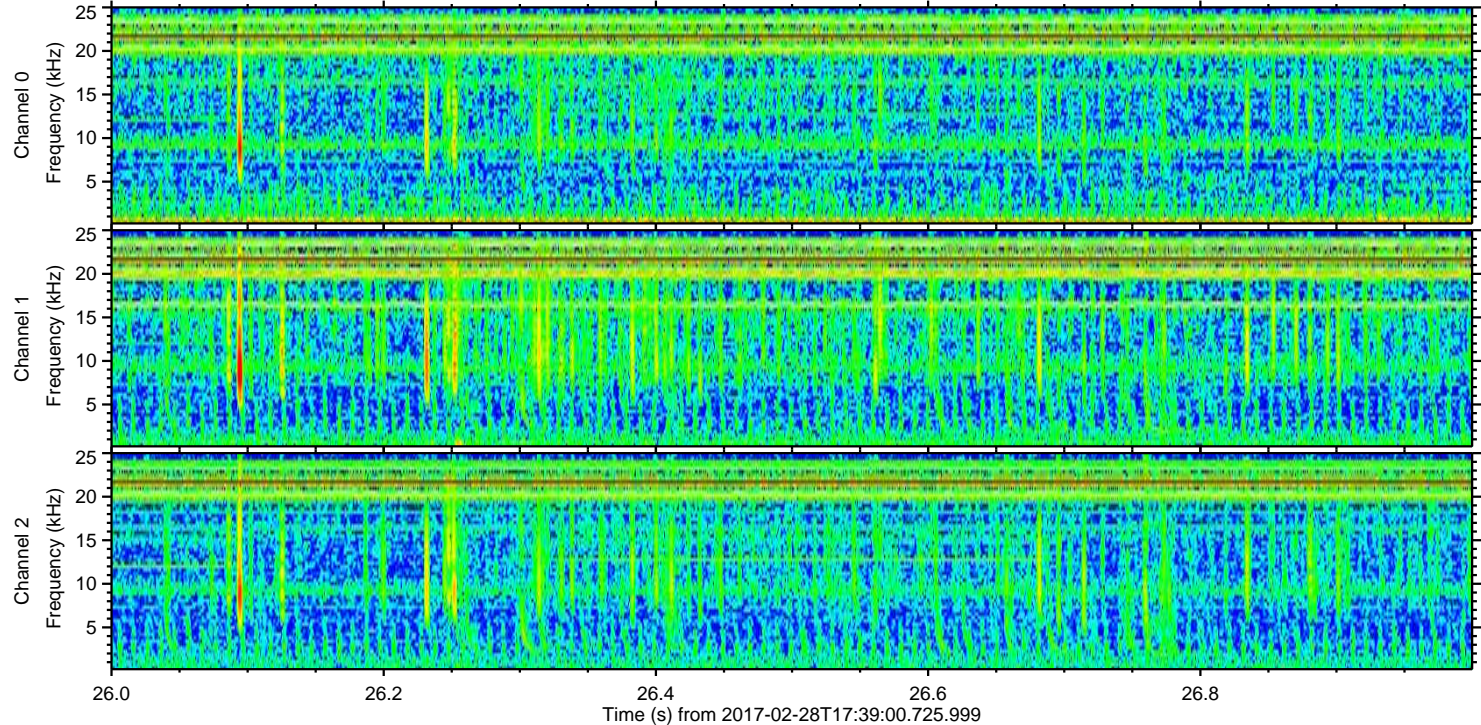
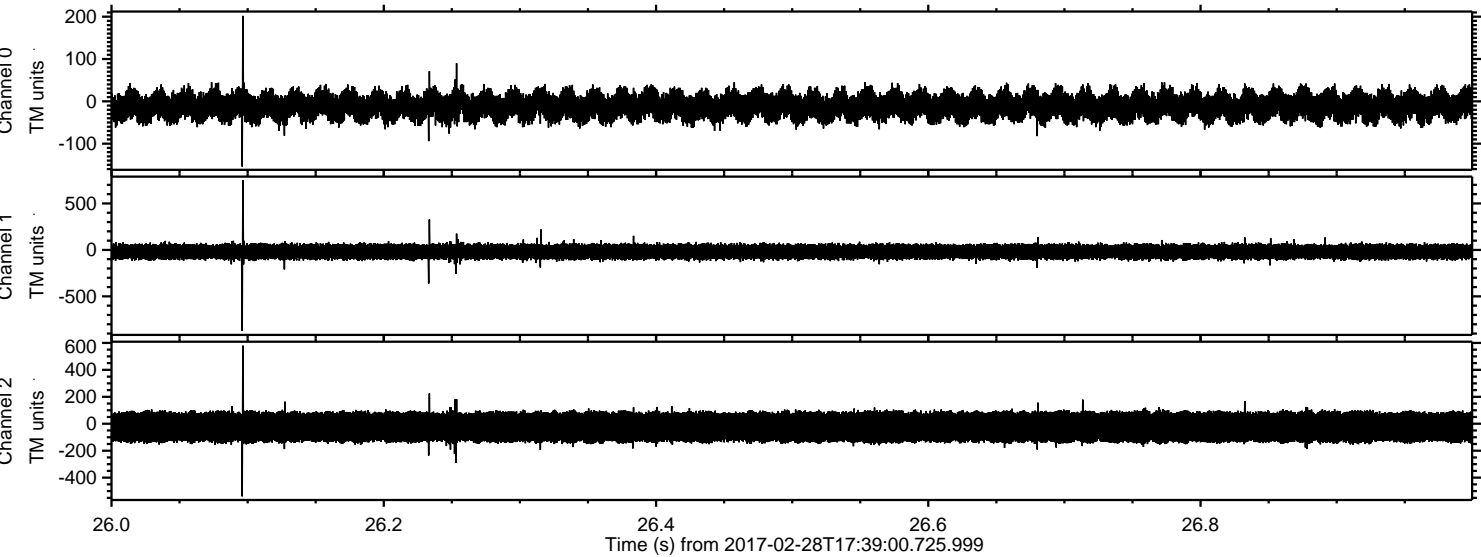

Channel 0
mn: -154
mx: 202
 μ : -11.1
 σ : 20.8

Channel 1
mn: -871
mx: 751
 μ : -19.4
 σ : 44.8

Channel 2
mn: -539
mx: 580
 μ : -23.8
 σ : 70.7

Processed Tue Feb 28 18:46:54 2017 by ELM ver.2012-10-06 from 001__elm20170228_173859__dat00.bin

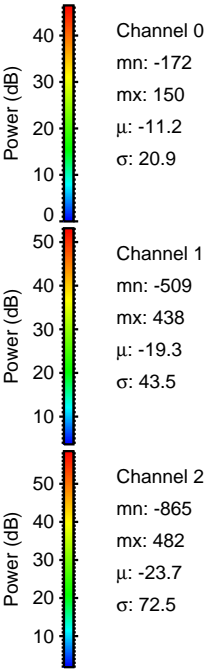
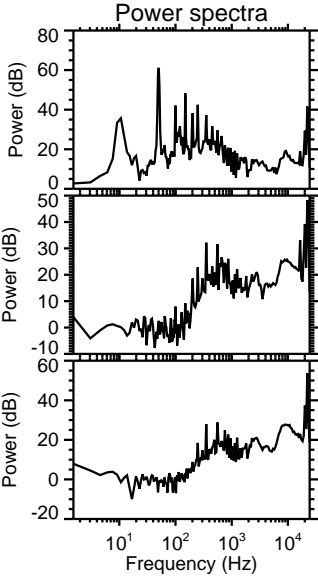
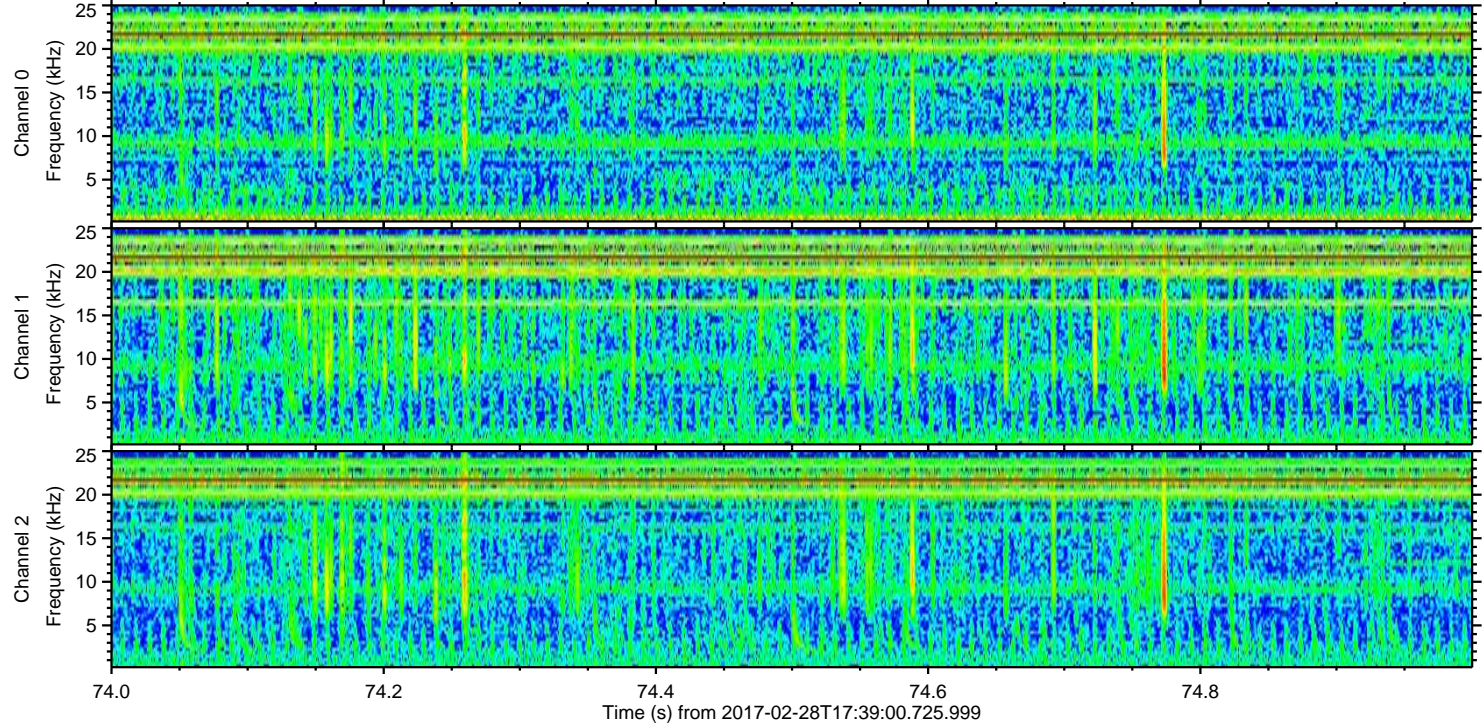
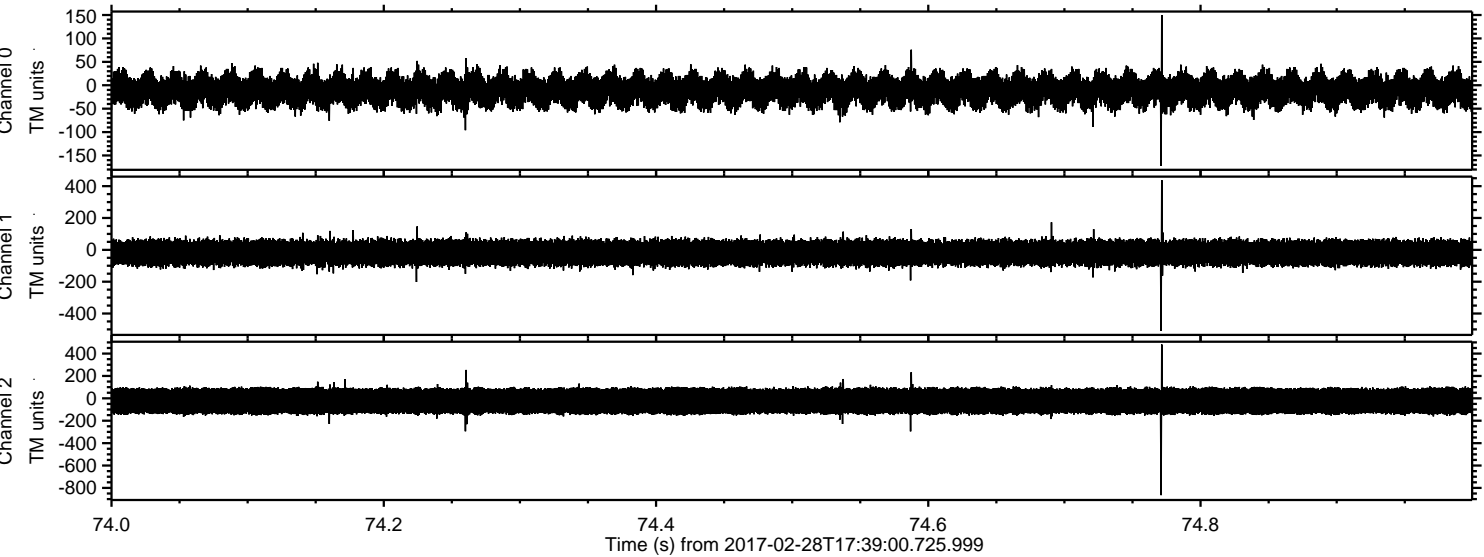

Processed Tue Feb 28 18:46:55 2017 by ELM ver.2012-10-06 from 001__elm20170228_173859__dat00.bin

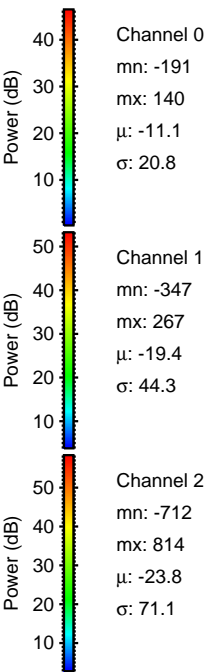
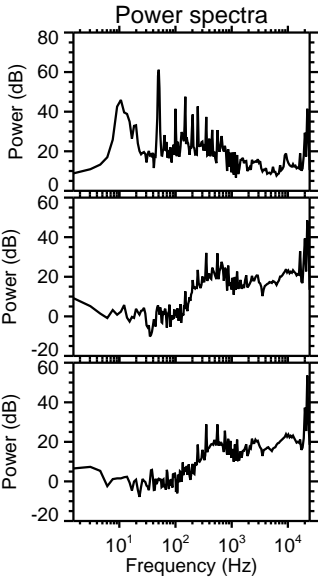
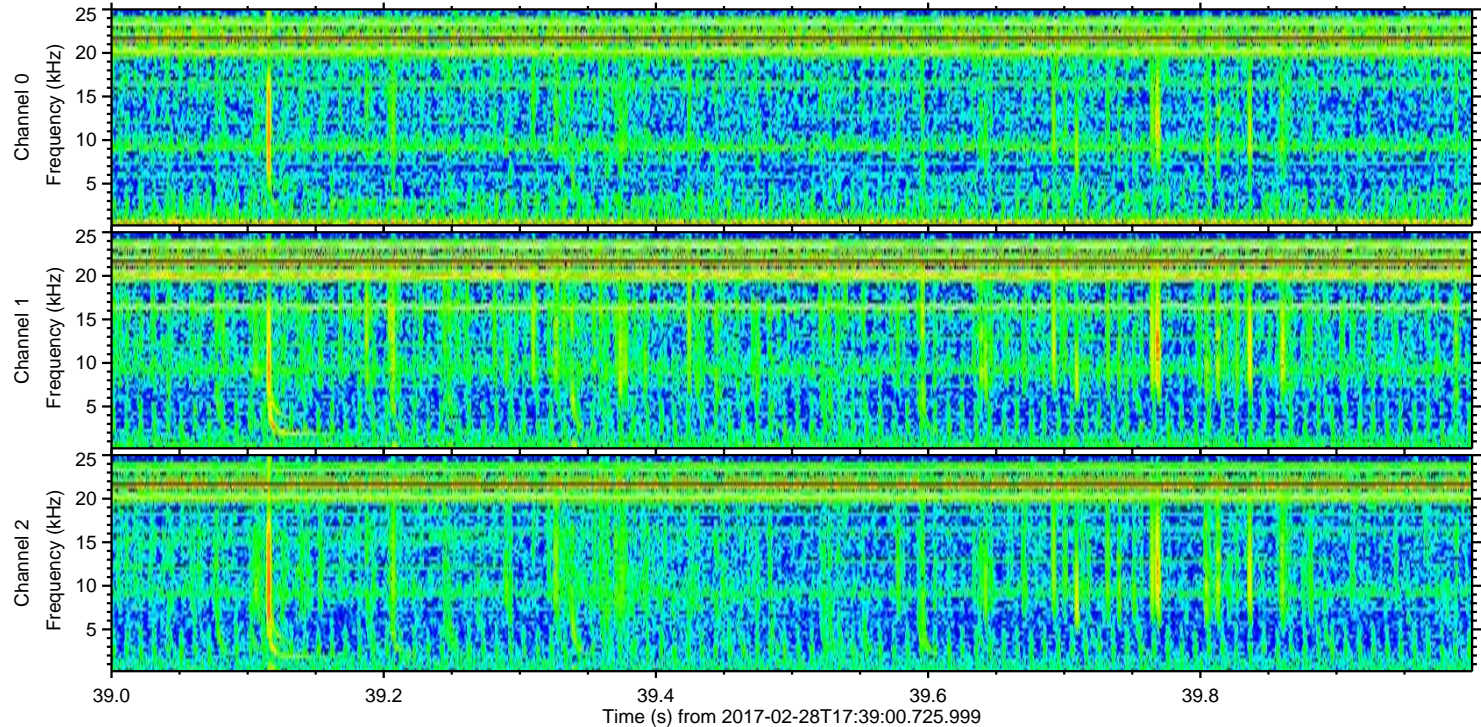
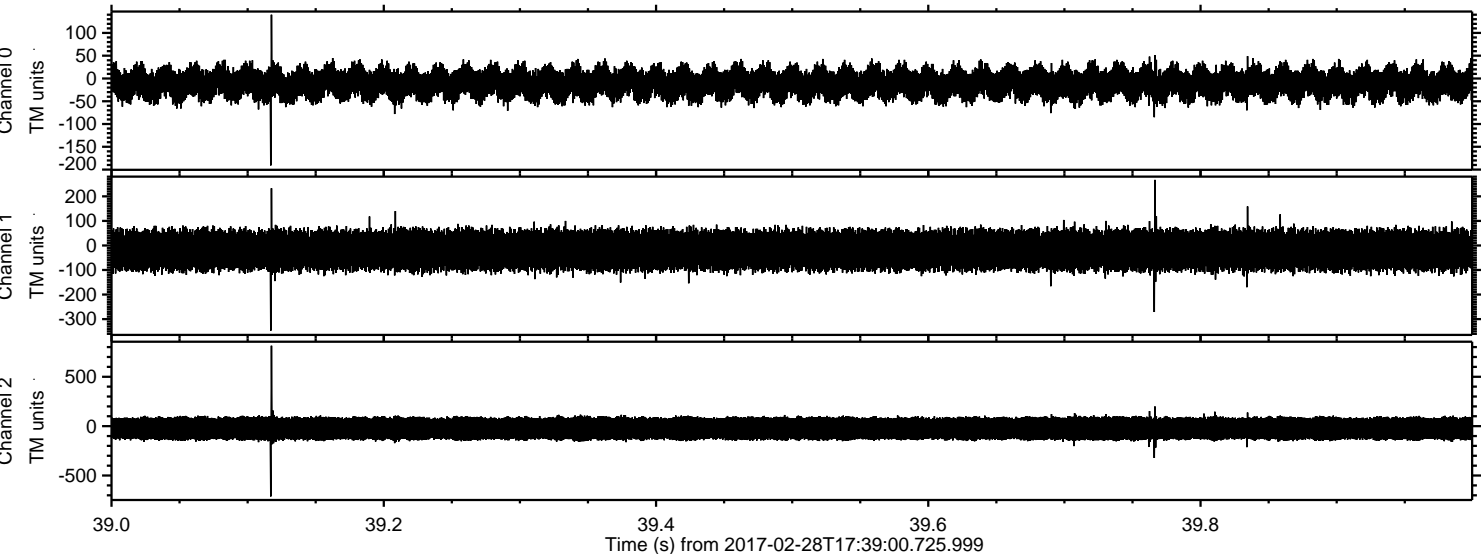

Processed Tue Feb 28 18:46:55 2017 by ELM ver.2012-10-06 from 001__elm20170228_173859__dat00.bin

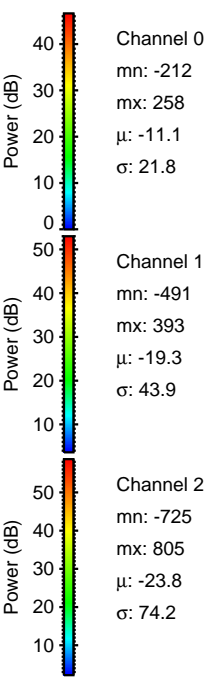
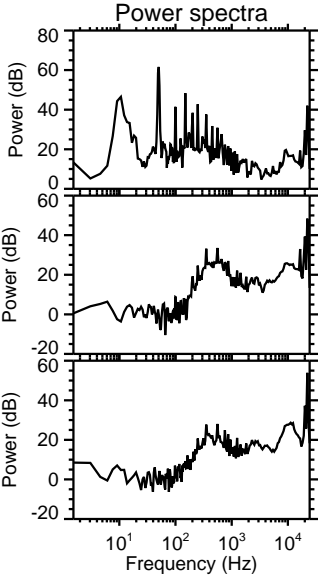
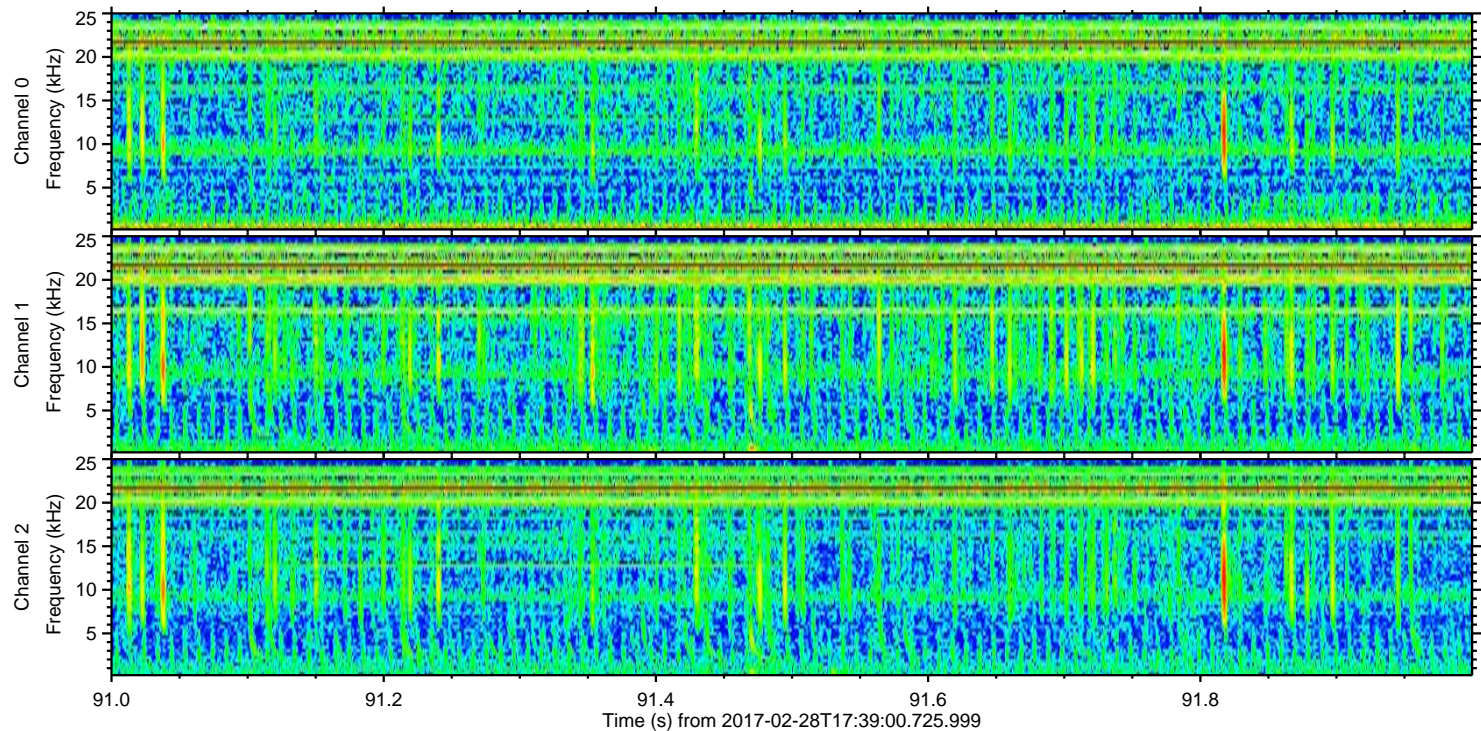
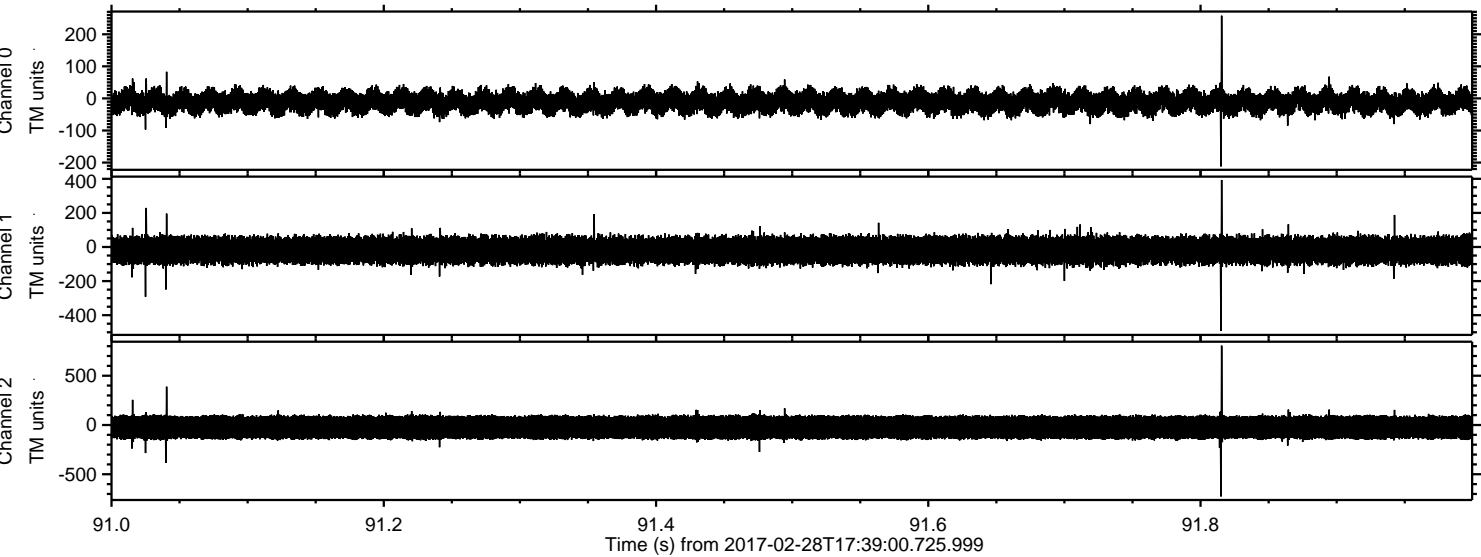

Channel 0
mn: -212
mx: 258
 μ : -11.1
 σ : 21.8

Channel 1
mn: -491
mx: 393
 μ : -19.3
 σ : 43.9

Channel 2
mn: -725
mx: 805
 μ : -23.8
 σ : 74.2

Processed Tue Feb 28 18:46:56 2017 by ELM ver.2012-10-06 from 001__elm20170228_173859__dat00.bin

