

ELMAVAN 3D WAVEFORMS (Measured data sampled at 50 kHz) 51000 packets of 144 samples from 2017-02-28T17:24:00.098.999.

Processed Tue Feb 28 18:32:04 2017 by ELM ver.2012-10-06 from 001__elm20170228_172359__dat00.bin

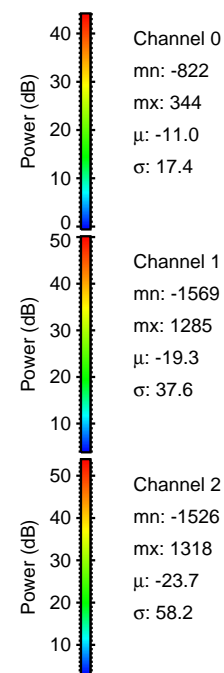
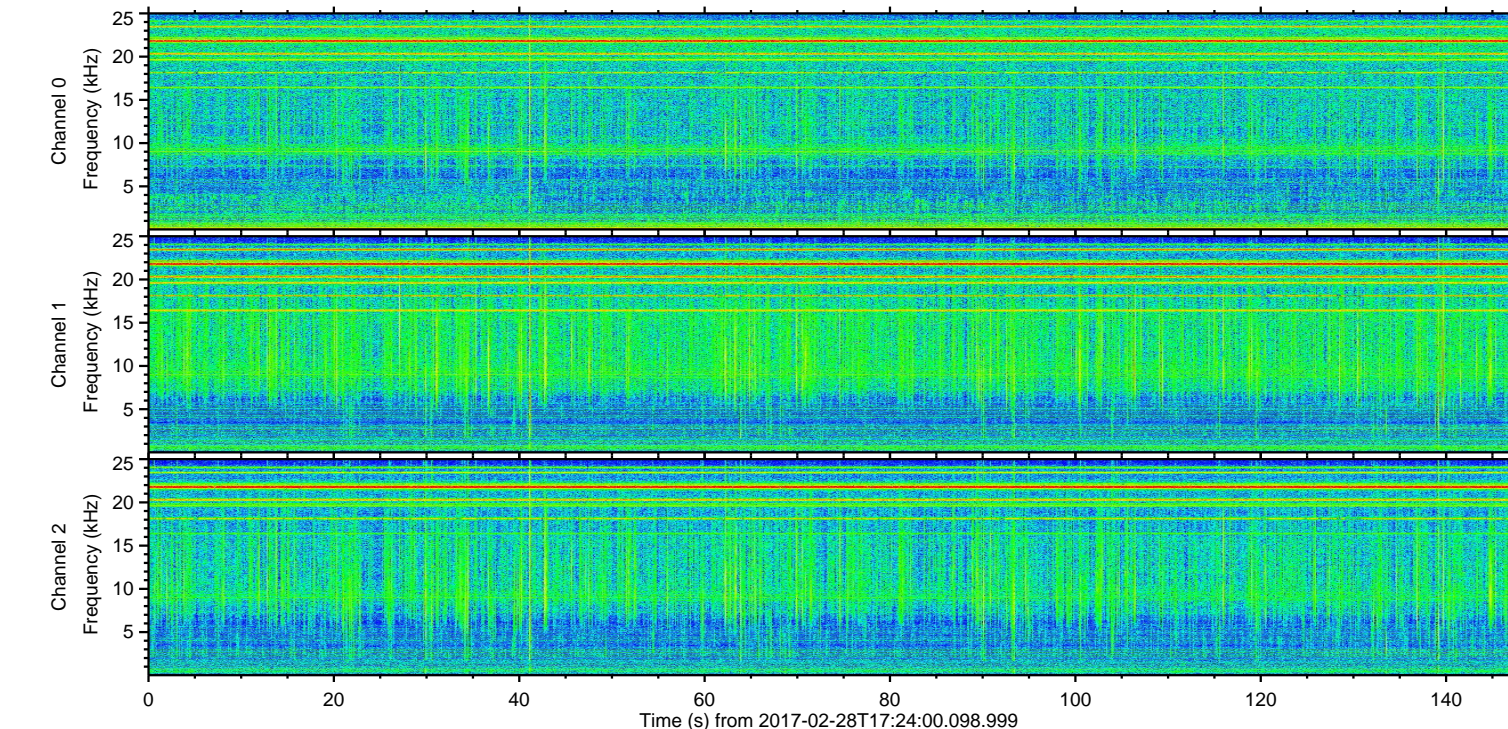
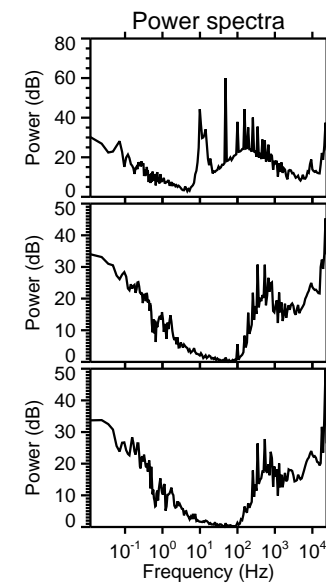
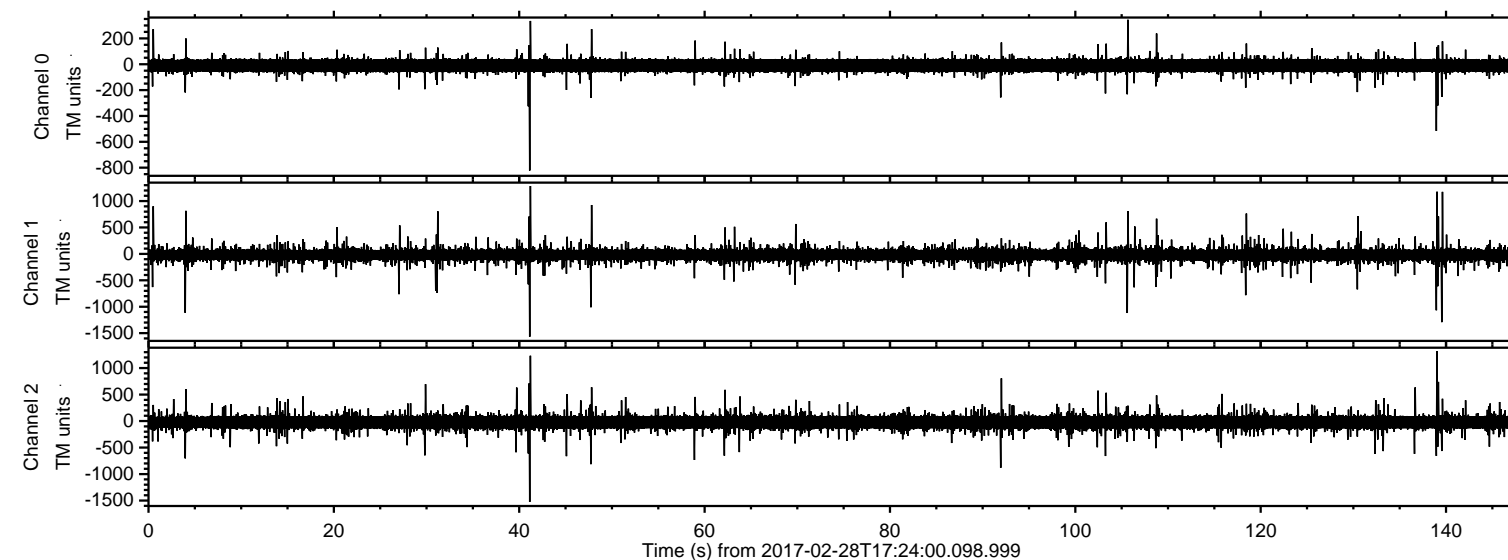

ELMAVAN 3D WAVEFORMS (Measured data sampled at 50 kHz) 51000 packets of 144 samples from 2017-02-28T17:24:00.098.999. Part 42/147

Processed Tue Feb 28 18:32:15 2017 by ELM ver.2012-10-06 from 001__elm20170228_172359__dat00.bin

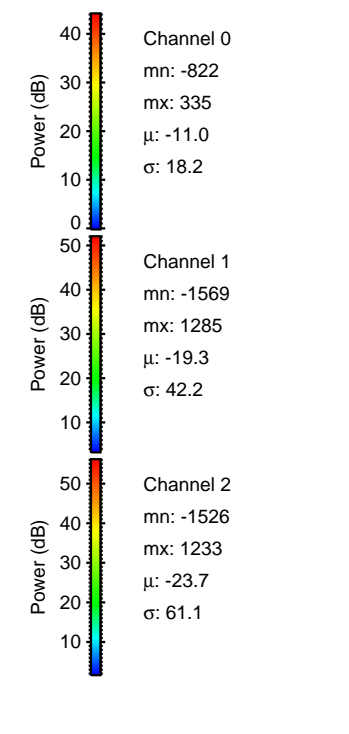
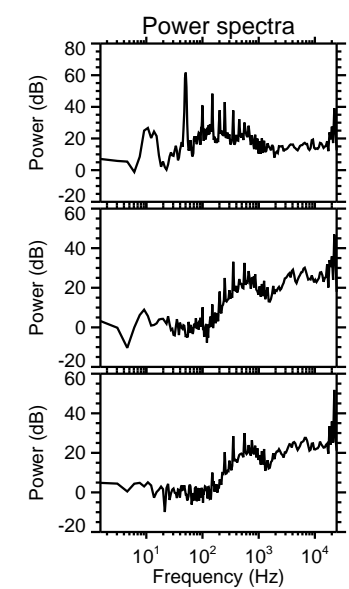
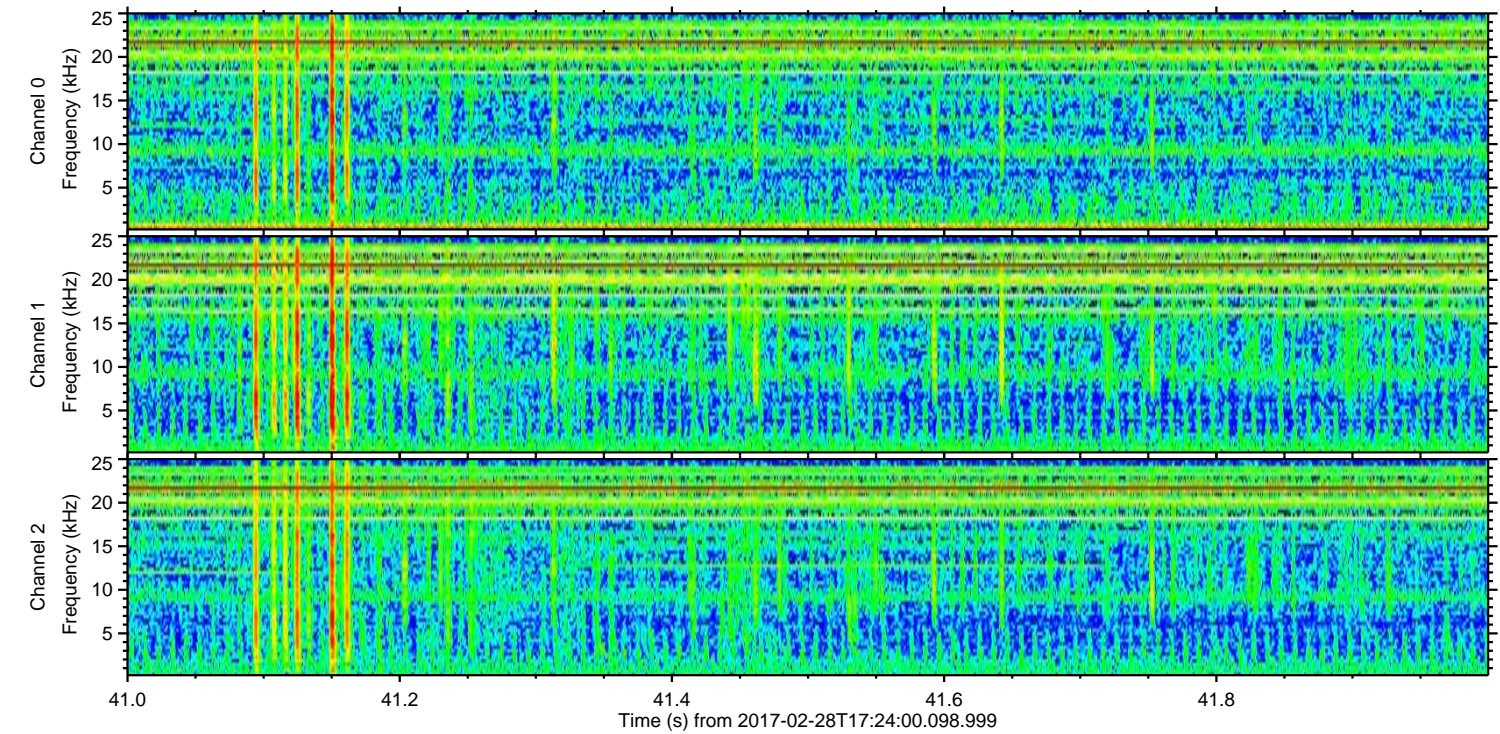
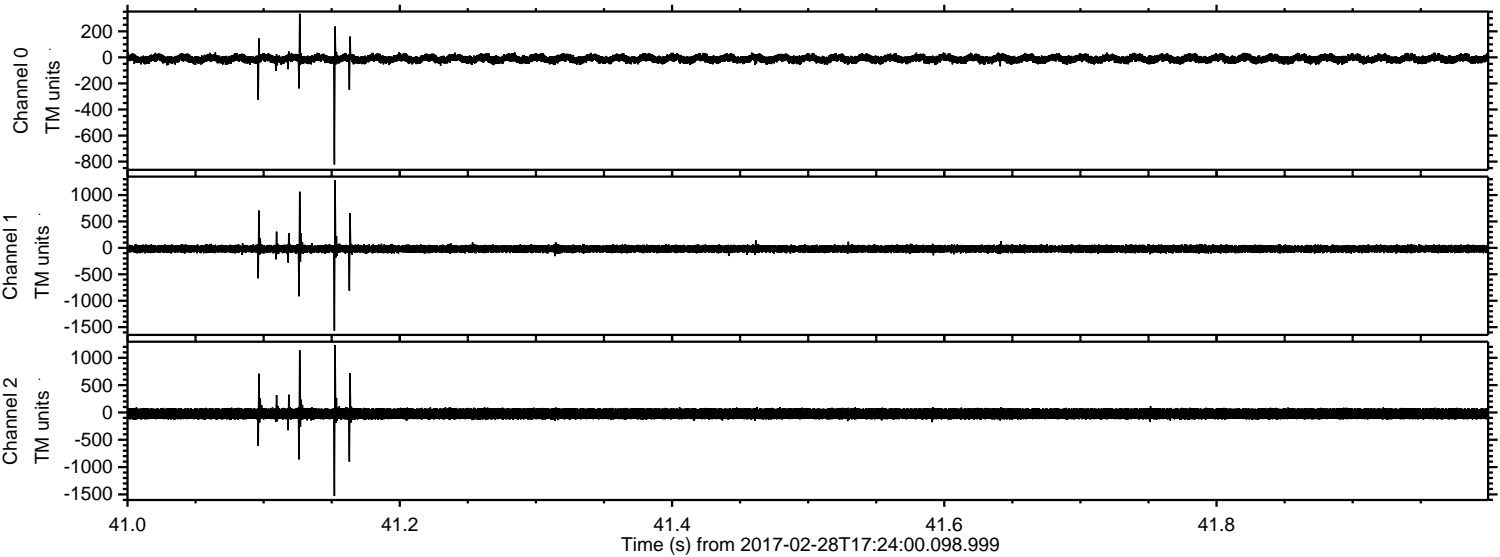

Power spectra

Channel 0
mn: -822
mx: 335
 μ : -11.0
 σ : 18.2

Channel 1
mn: -1569
mx: 1285
 μ : -19.3
 σ : 42.2

Channel 2
mn: -1526
mx: 1233
 μ : -23.7
 σ : 61.1

ELMAVAN 3D WAVEFORMS (Measured data sampled at 50 kHz) 51000 packets of 144 samples from 2017-02-28T17:24:00.098.999. Part 139/147

Processed Tue Feb 28 18:32:16 2017 by ELM ver.2012-10-06 from 001__elm20170228_172359__dat00.bin

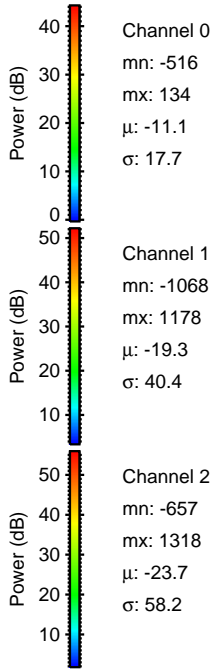
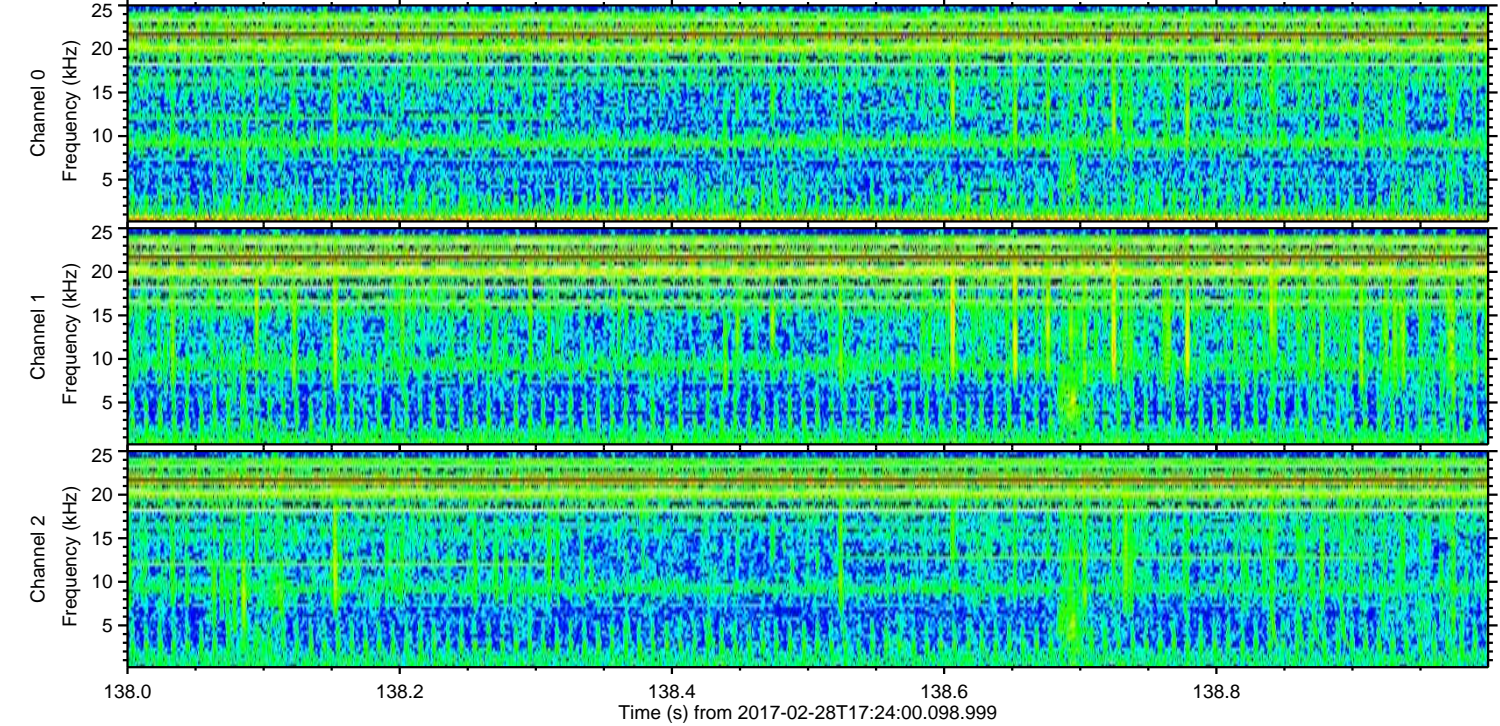
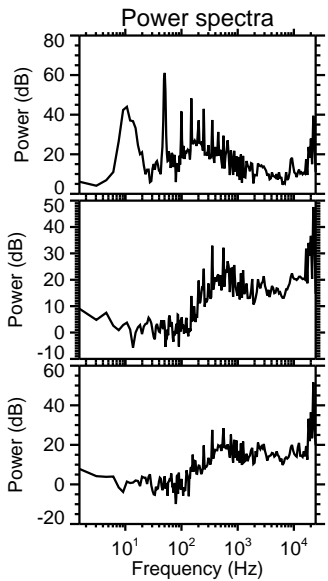
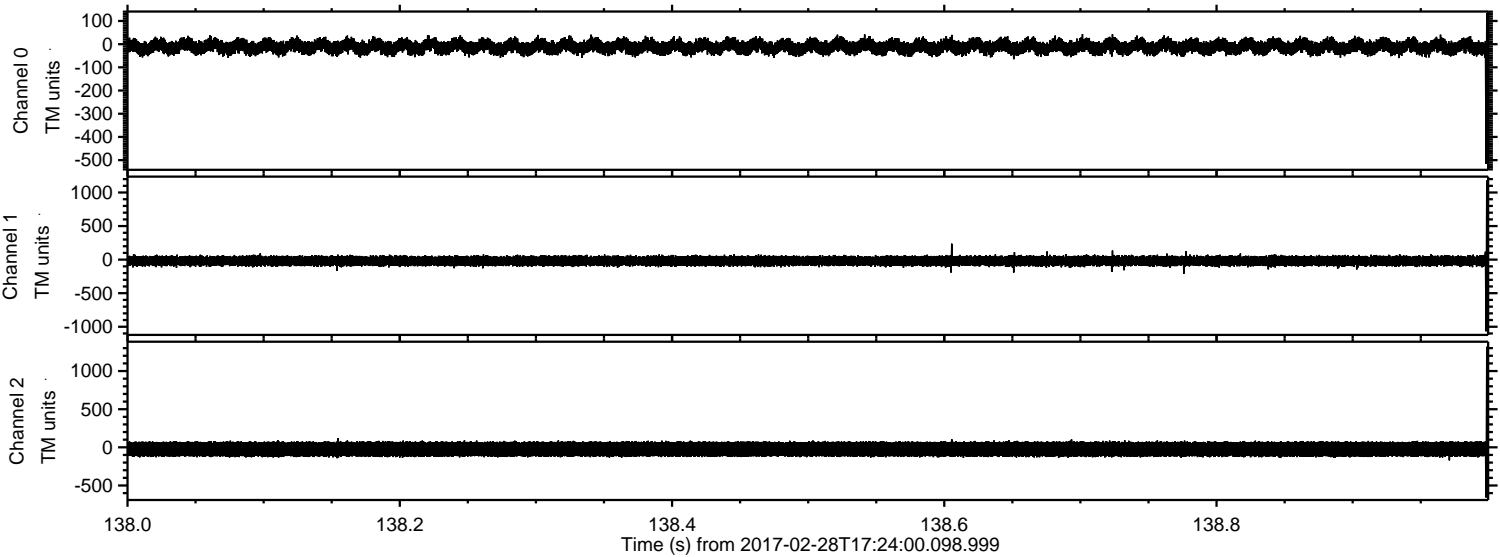

ELMAVAN 3D WAVEFORMS (Measured data sampled at 50 kHz) 51000 packets of 144 samples from 2017-02-28T17:24:00.098.999. Part 140/147

Processed Tue Feb 28 18:32:17 2017 by ELM ver.2012-10-06 from 001__elm20170228_172359__dat00.bin

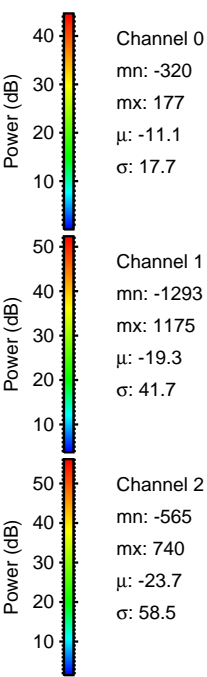
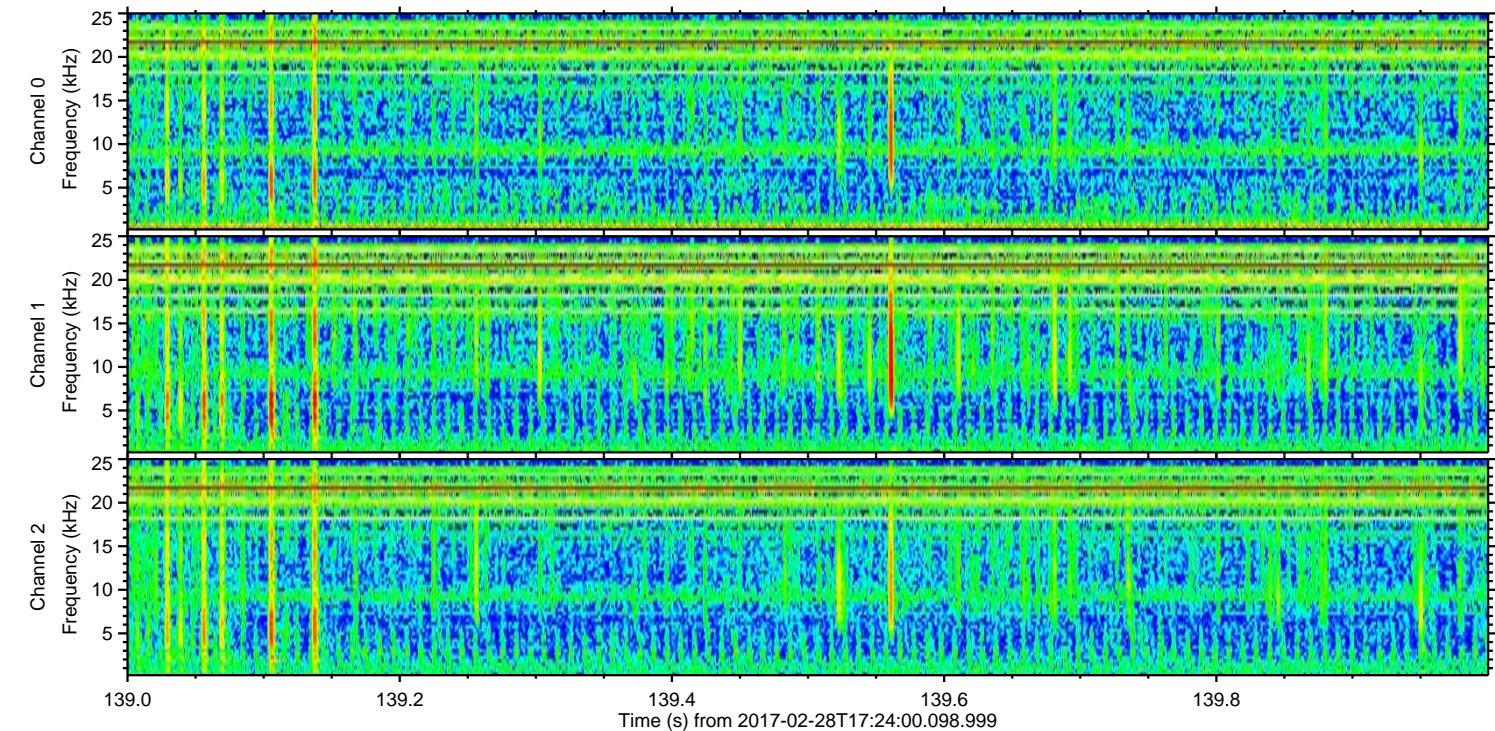
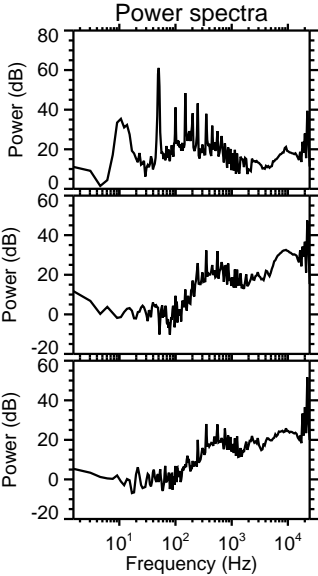
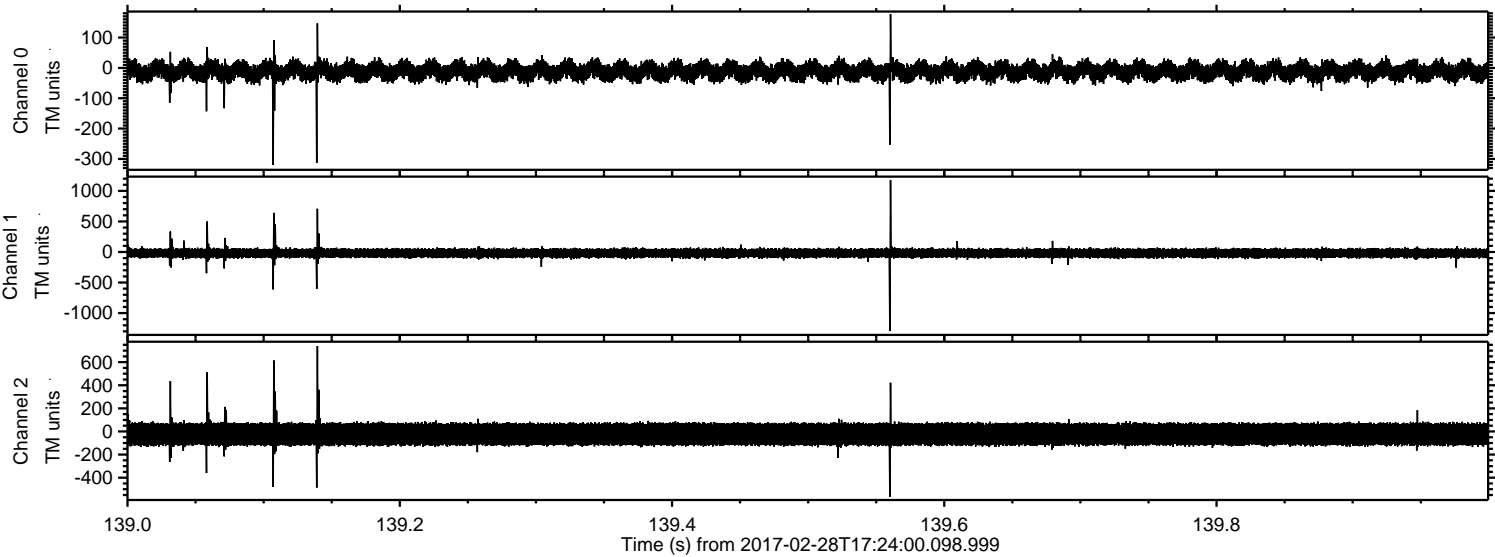

ELMAVAN 3D WAVEFORMS (Measured data sampled at 50 kHz) 51000 packets of 144 samples from 2017-02-28T17:24:00.098.999. Part 106/147

Processed Tue Feb 28 18:32:18 2017 by ELM ver.2012-10-06 from 001__elm20170228_172359__dat00.bin

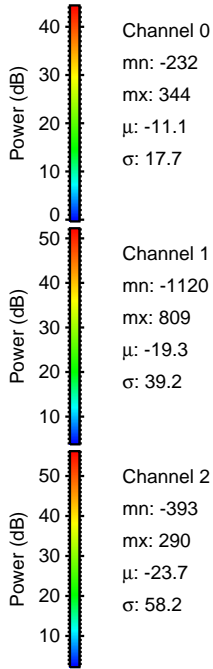
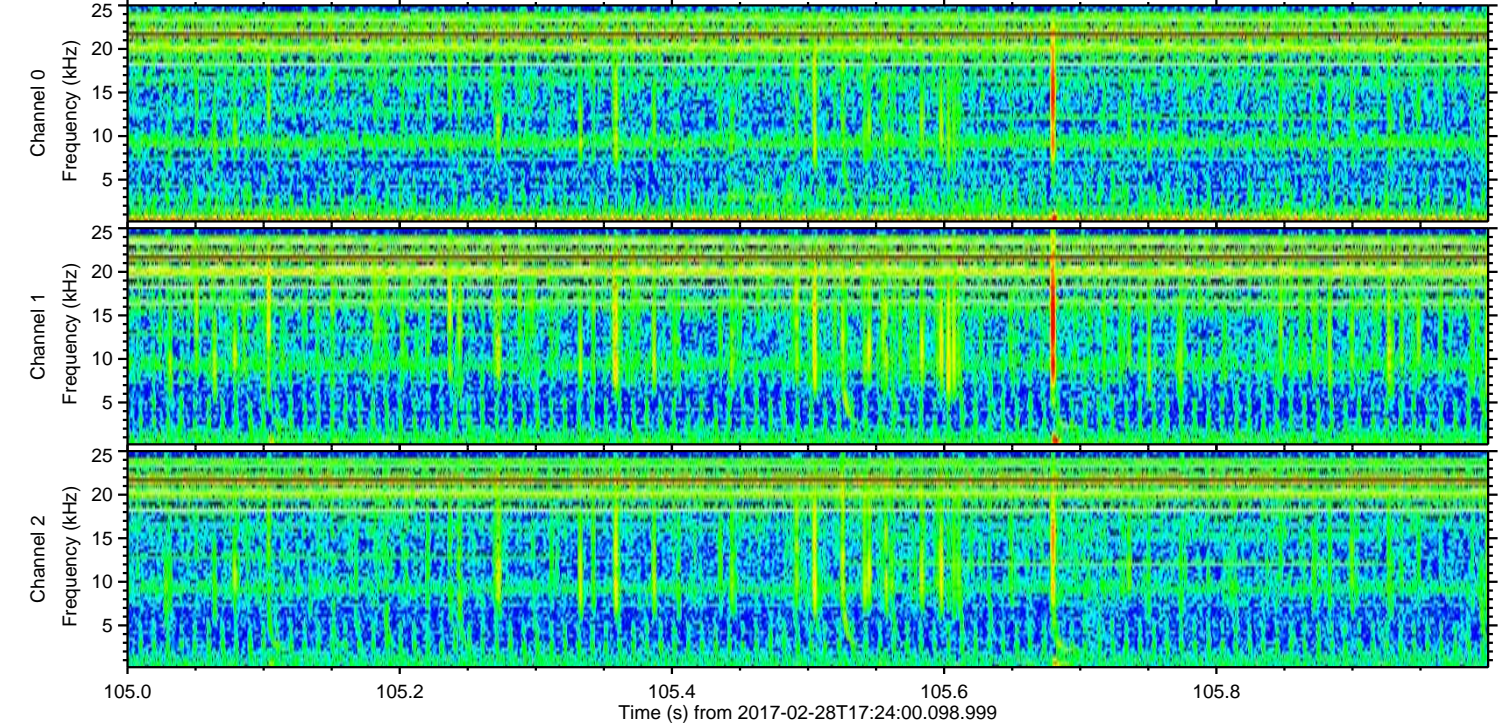
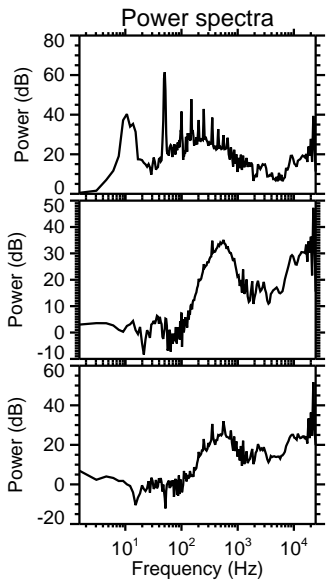
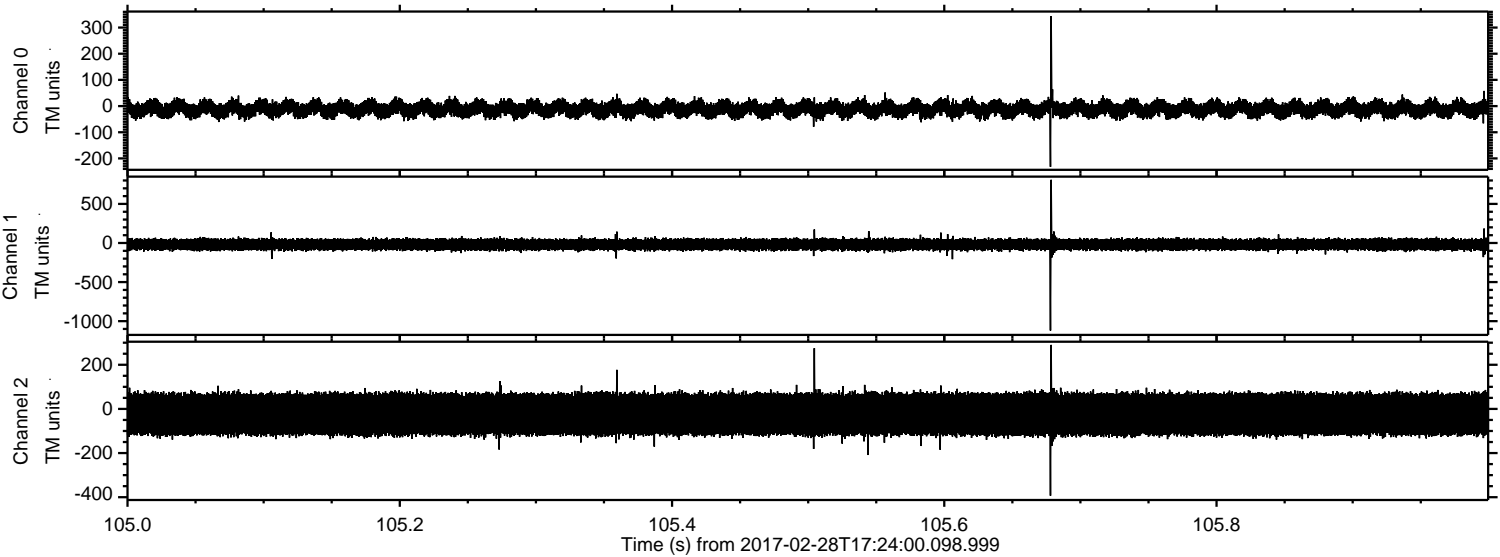

Channel 0
mn: -232
mx: 344
 μ : -11.1
 σ : 17.7

Channel 1
mn: -1120
mx: 809
 μ : -19.3
 σ : 39.2

Channel 2
mn: -393
mx: 290
 μ : -23.7
 σ : 58.2

ELMAVAN 3D WAVEFORMS (Measured data sampled at 50 kHz) 51000 packets of 144 samples from 2017-02-28T17:24:00.098.999. Part 5/147

Processed Tue Feb 28 18:32:19 2017 by ELM ver.2012-10-06 from 001__elm20170228_172359__dat00.bin

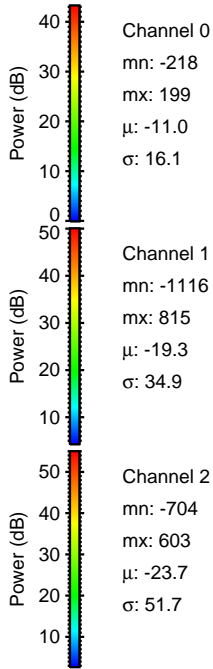
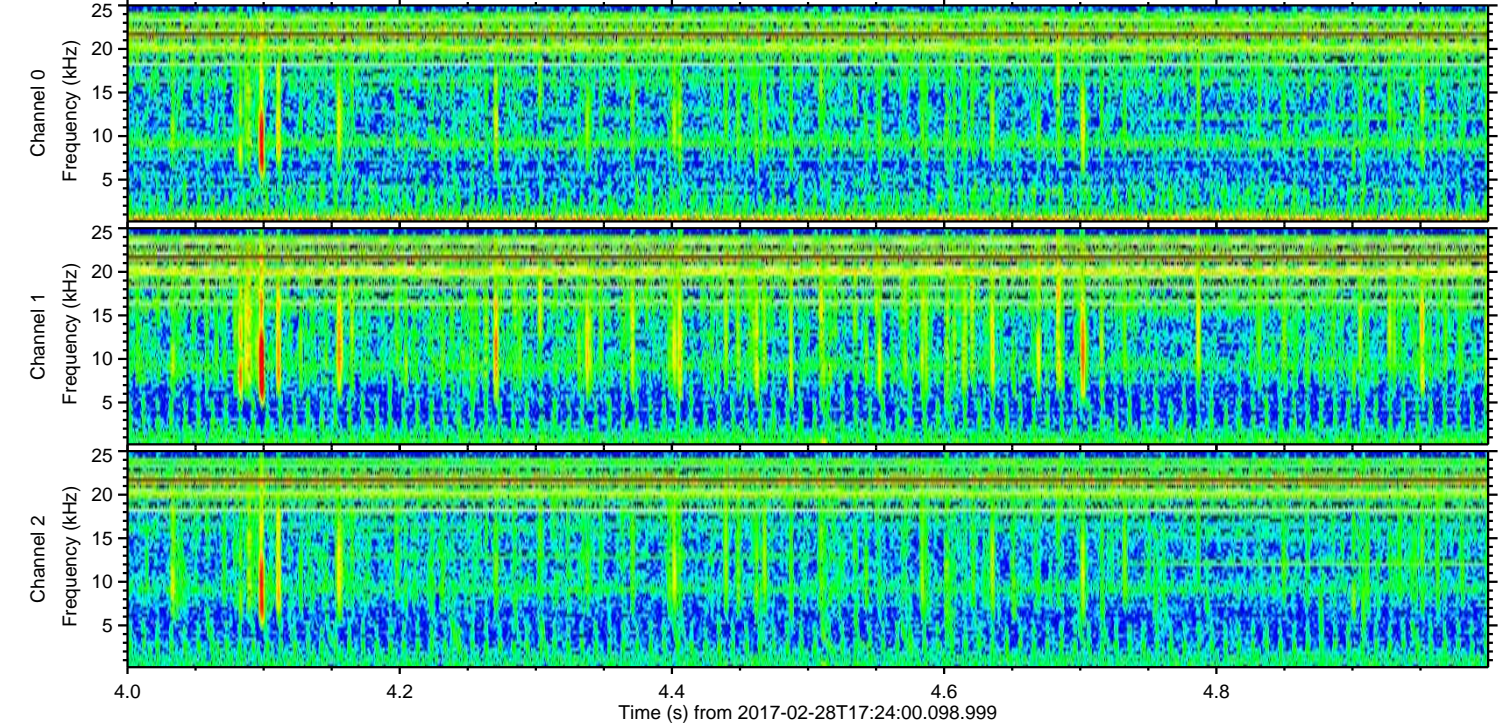
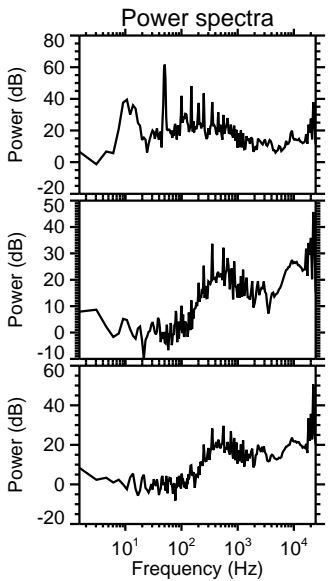
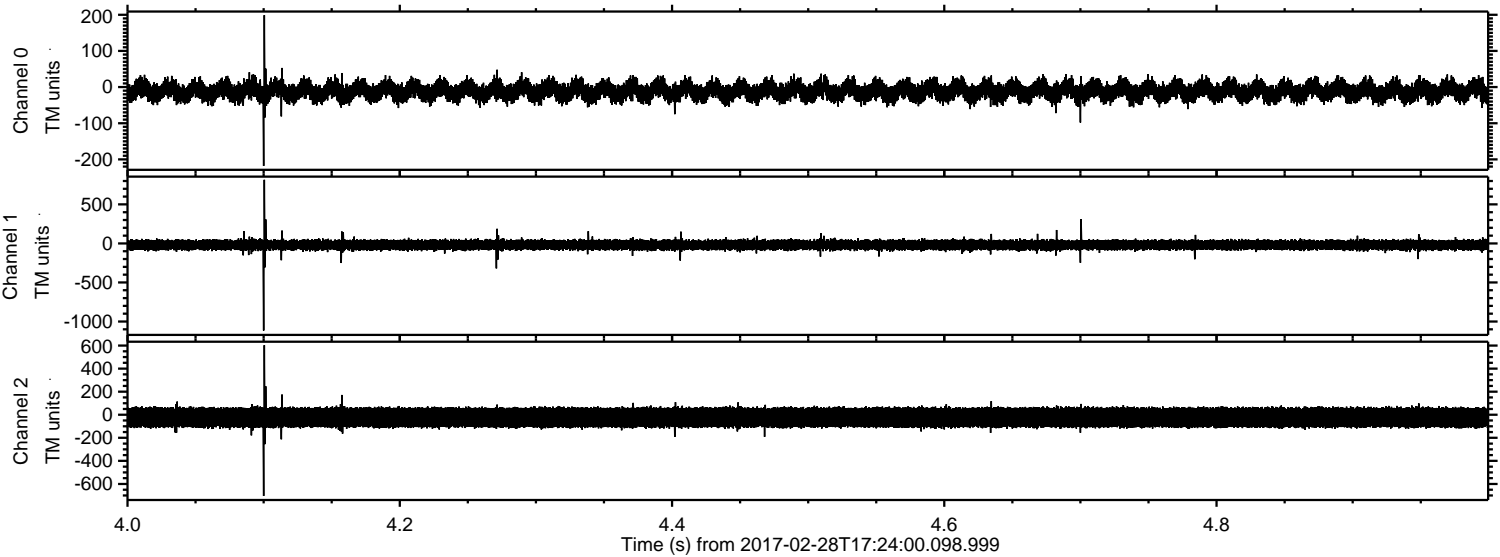

Processed Tue Feb 28 18:32:20 2017 by ELM ver.2012-10-06 from 001__elm20170228_172359__dat00.bin

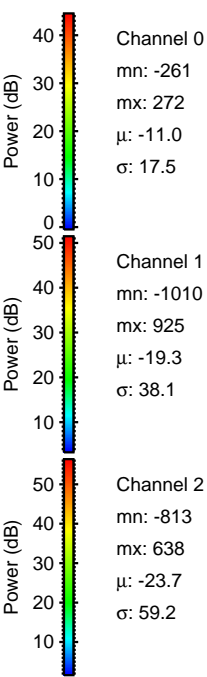
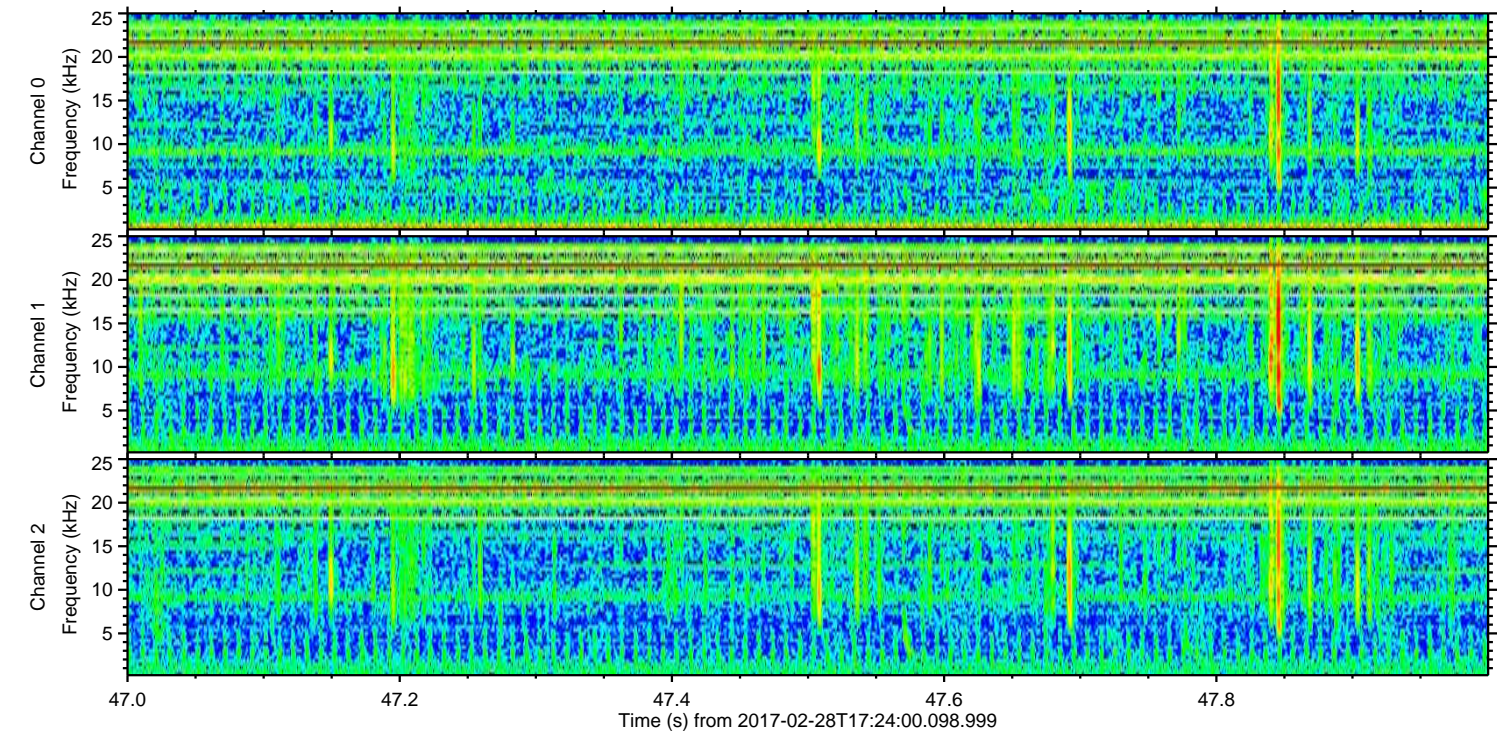
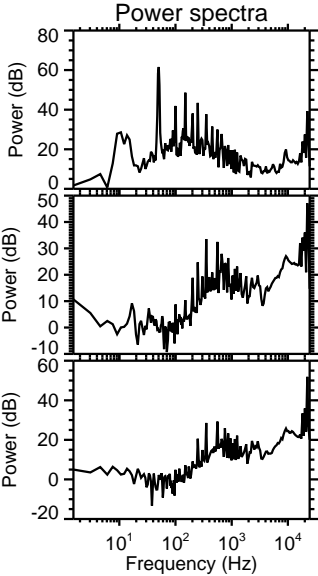
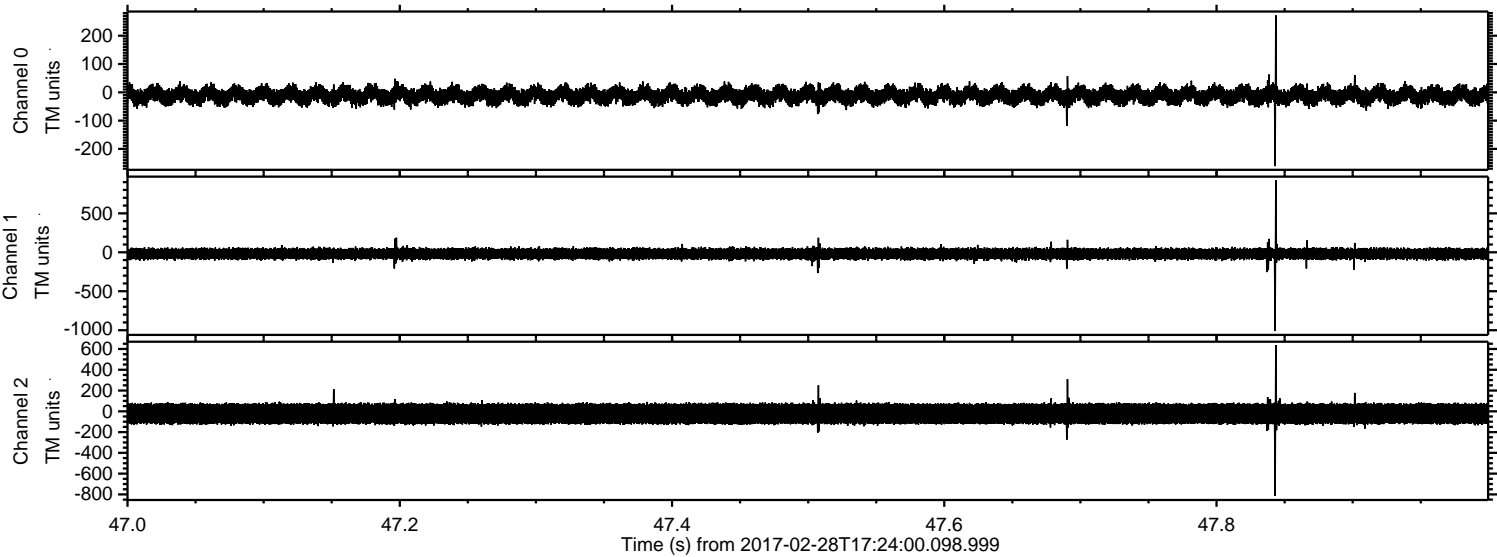

ELMAVAN 3D WAVEFORMS (Measured data sampled at 50 kHz) 51000 packets of 144 samples from 2017-02-28T17:24:00.098.999. Part 1/147

Processed Tue Feb 28 18:32:21 2017 by ELM ver.2012-10-06 from 001__elm20170228_172359__dat00.bin

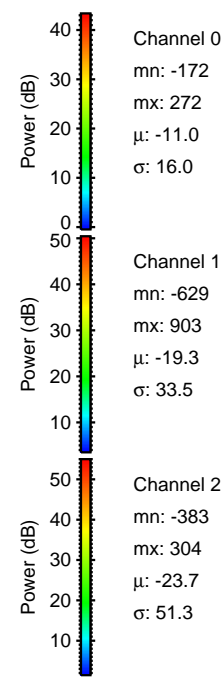
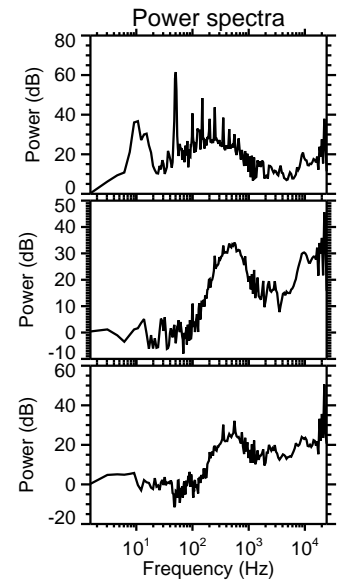
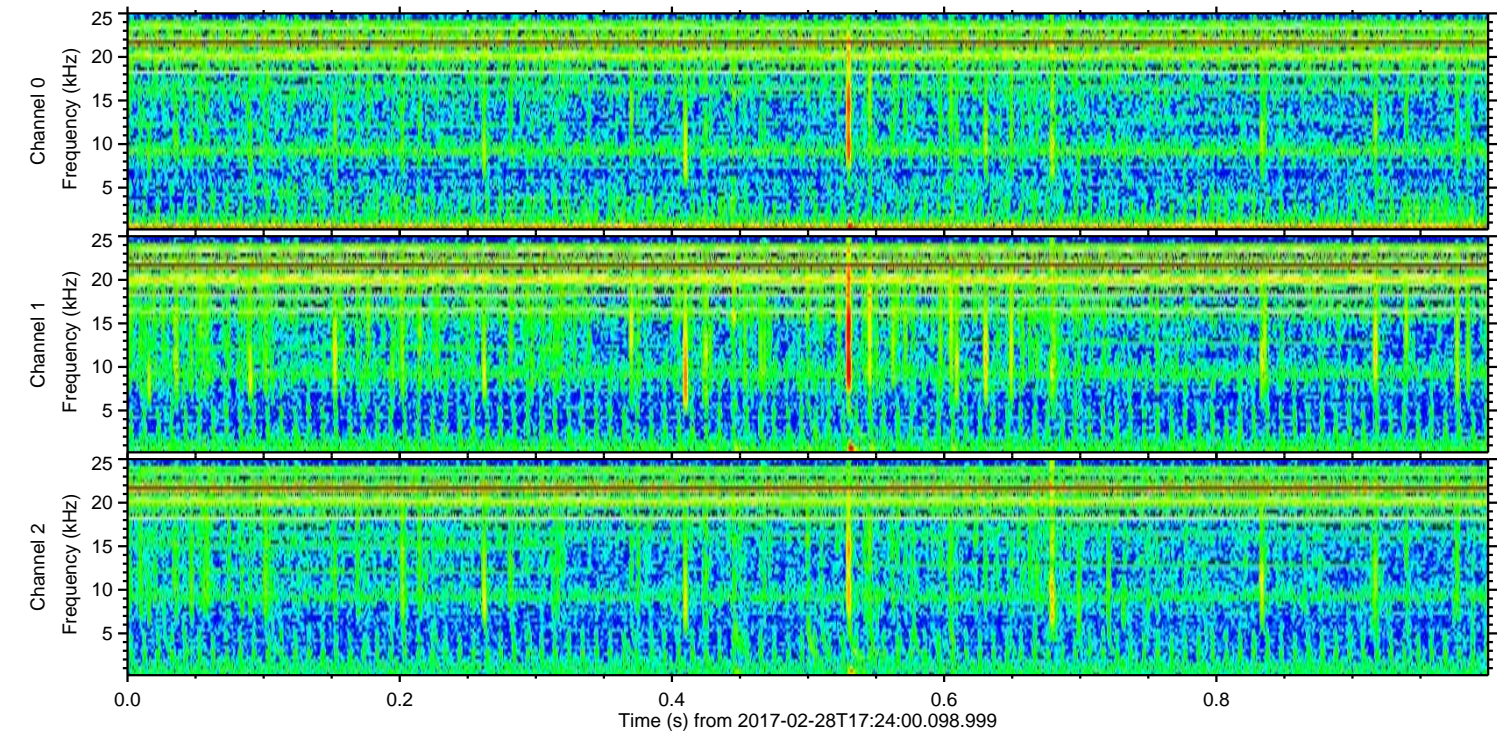
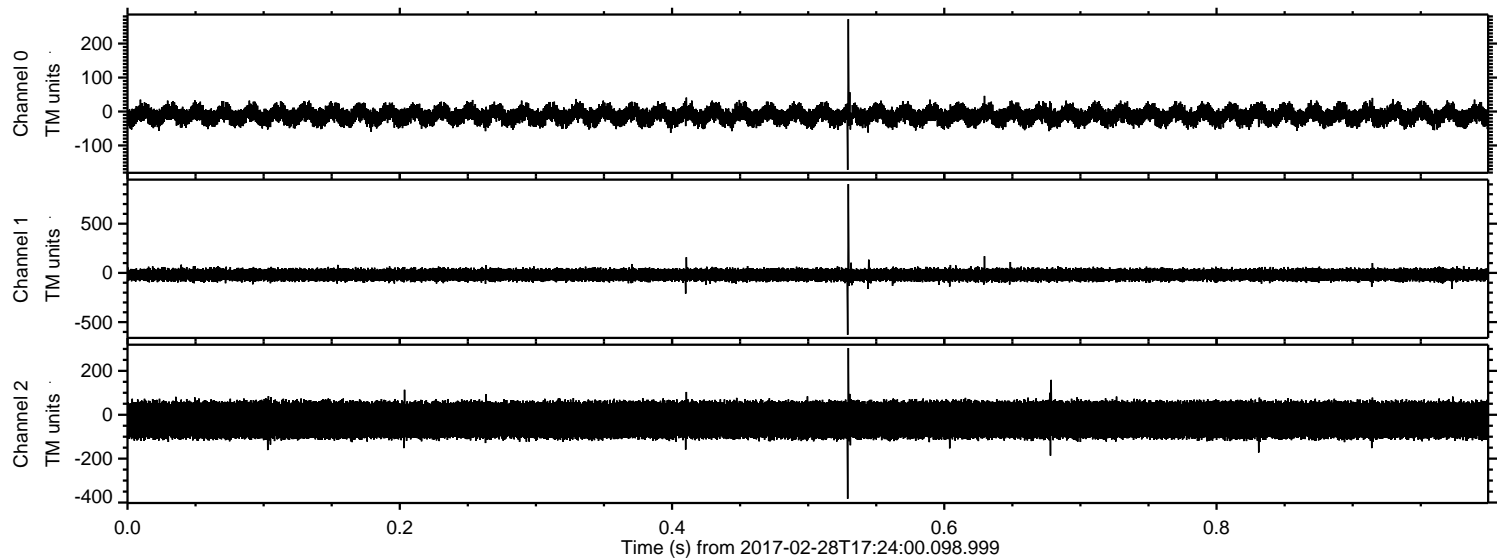

Channel 0
mn: -172
mx: 272
 μ : -11.0
 σ : 16.0

Channel 1
mn: -629
mx: 903
 μ : -19.3
 σ : 33.5

Channel 2
mn: -383
mx: 304
 μ : -23.7
 σ : 51.3

Processed Tue Feb 28 18:32:22 2017 by ELM ver.2012-10-06 from 001__elm20170228_172359__dat00.bin

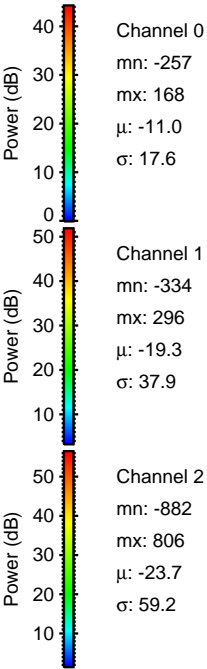
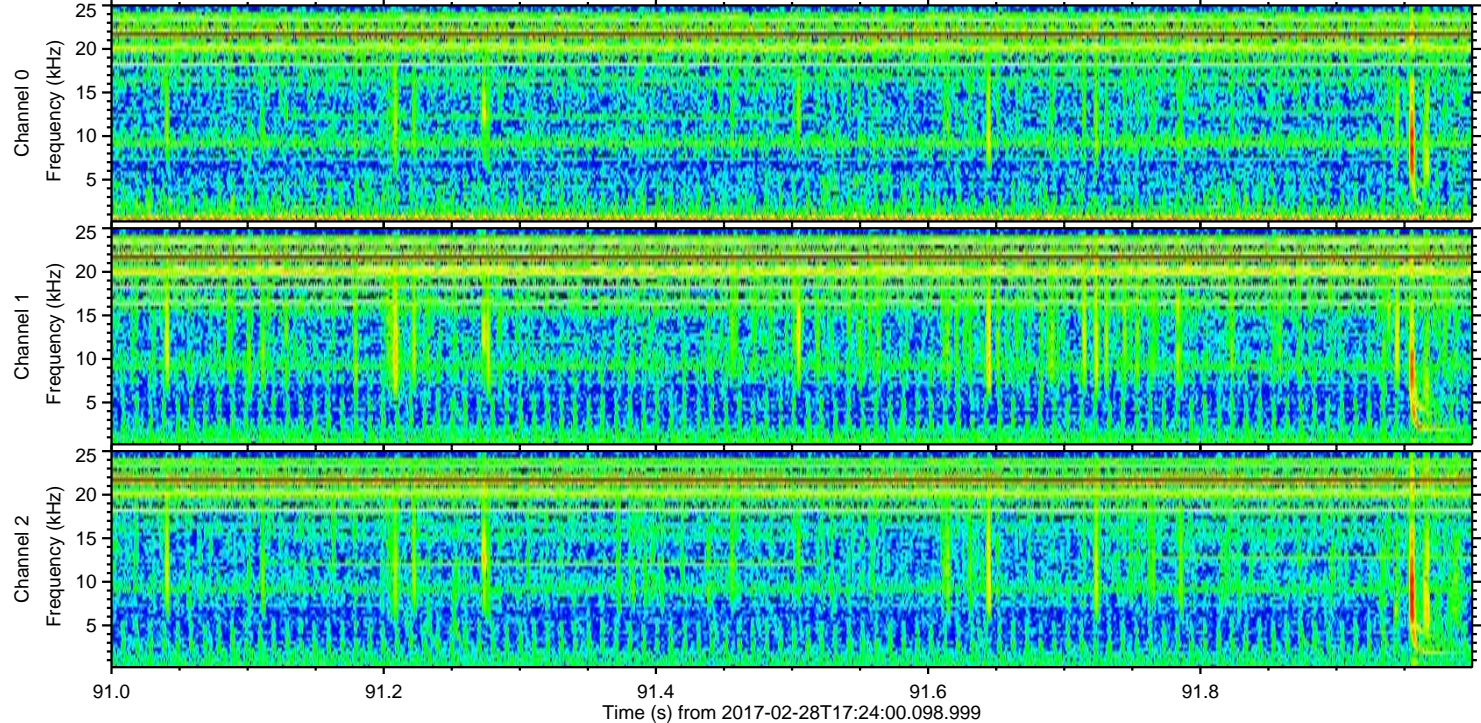
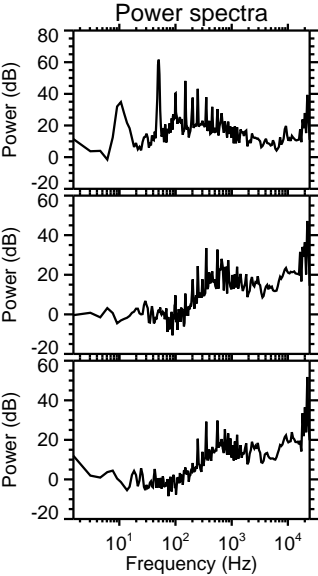
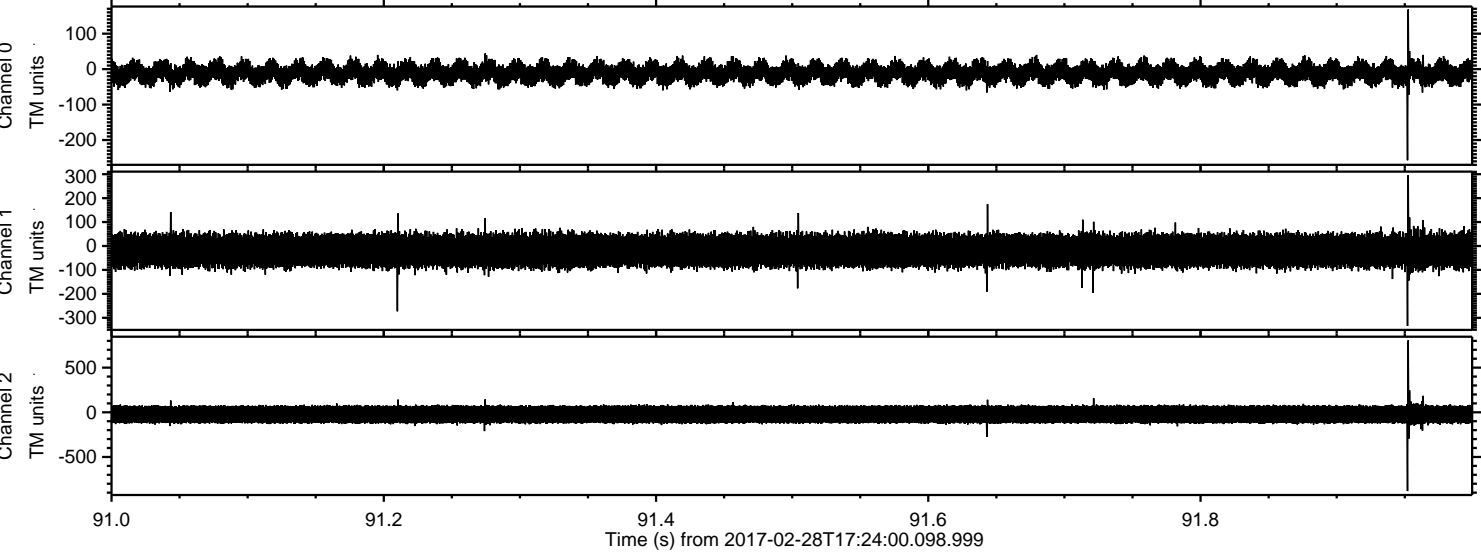

Processed Tue Feb 28 18:32:23 2017 by ELM ver.2012-10-06 from 001__elm20170228_172359__dat00.bin

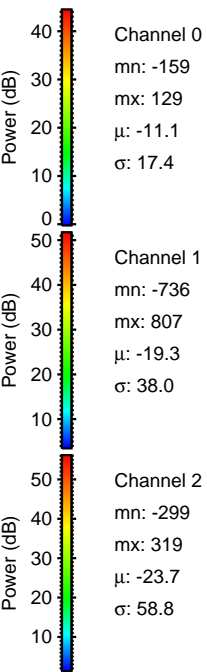
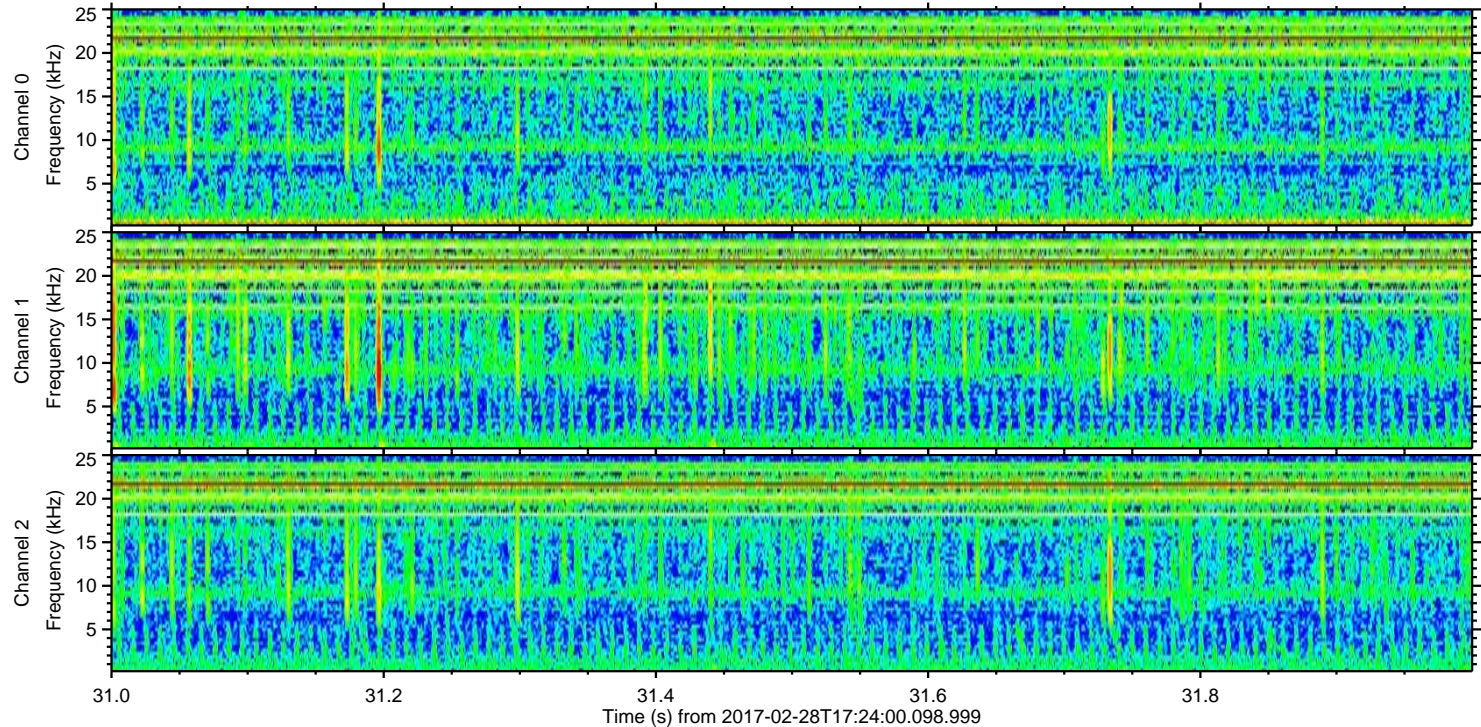
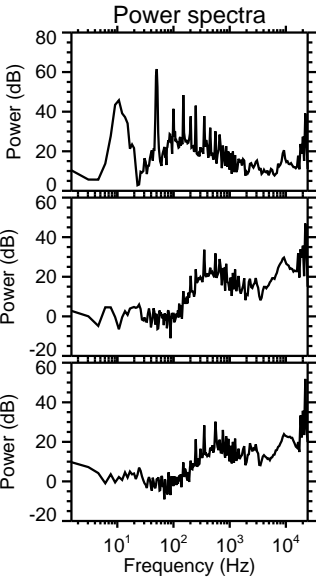
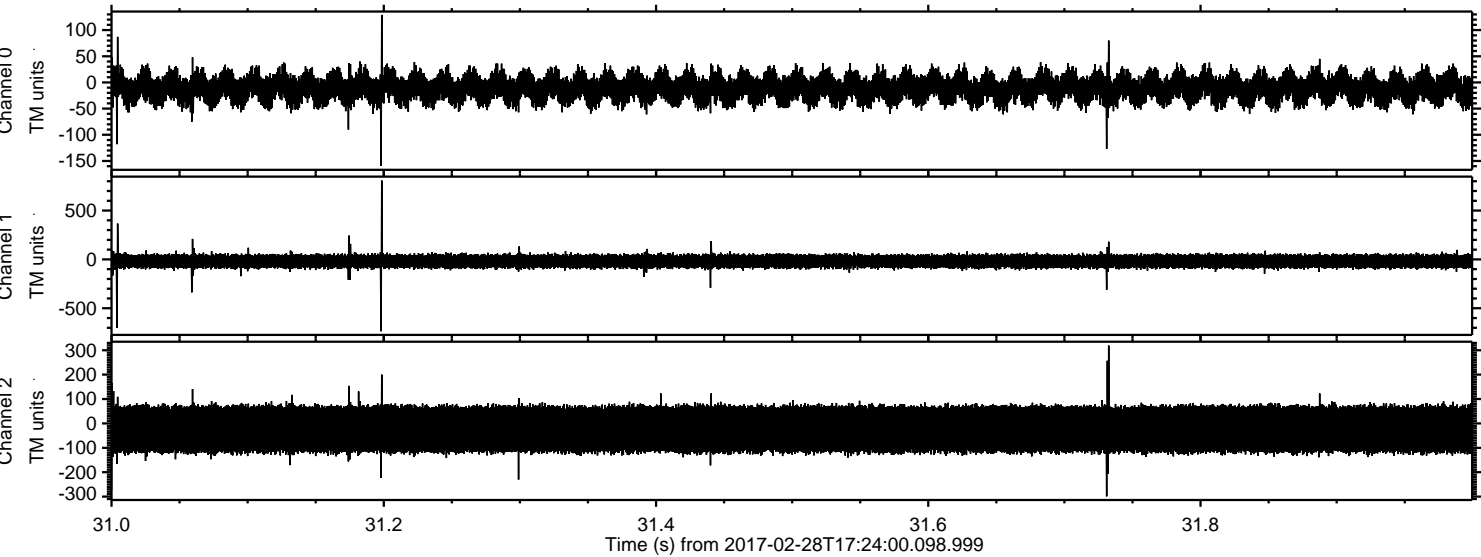

Processed Tue Feb 28 18:32:24 2017 by ELM ver.2012-10-06 from 001__elm20170228_172359__dat00.bin

