

ELMAVAN 3D WAVEFORMS (Measured data sampled at 50 kHz) 51000 packets of 144 samples from 2017-02-28T16:53:58.862.000.

Processed Tue Feb 28 18:01:36 2017 by ELM ver.2012-10-06 from 001__elm20170228_165357__dat00.bin

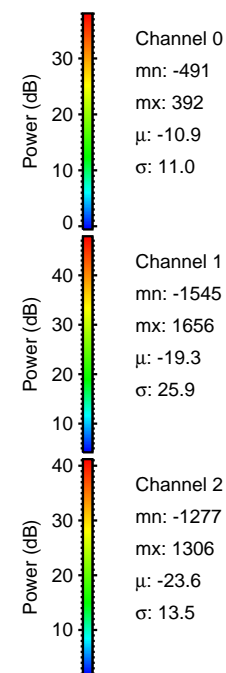
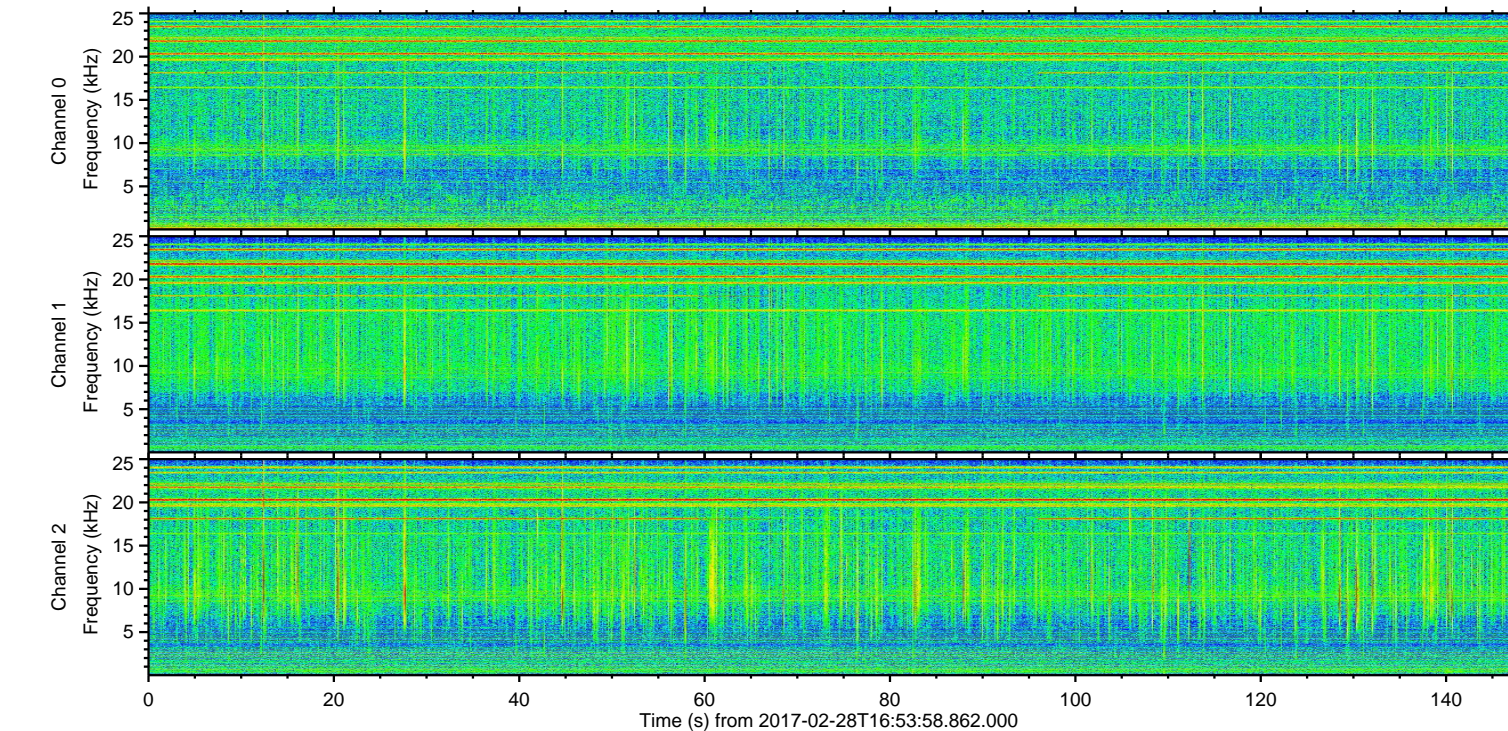
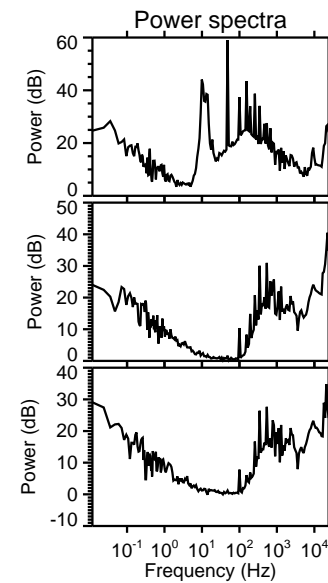
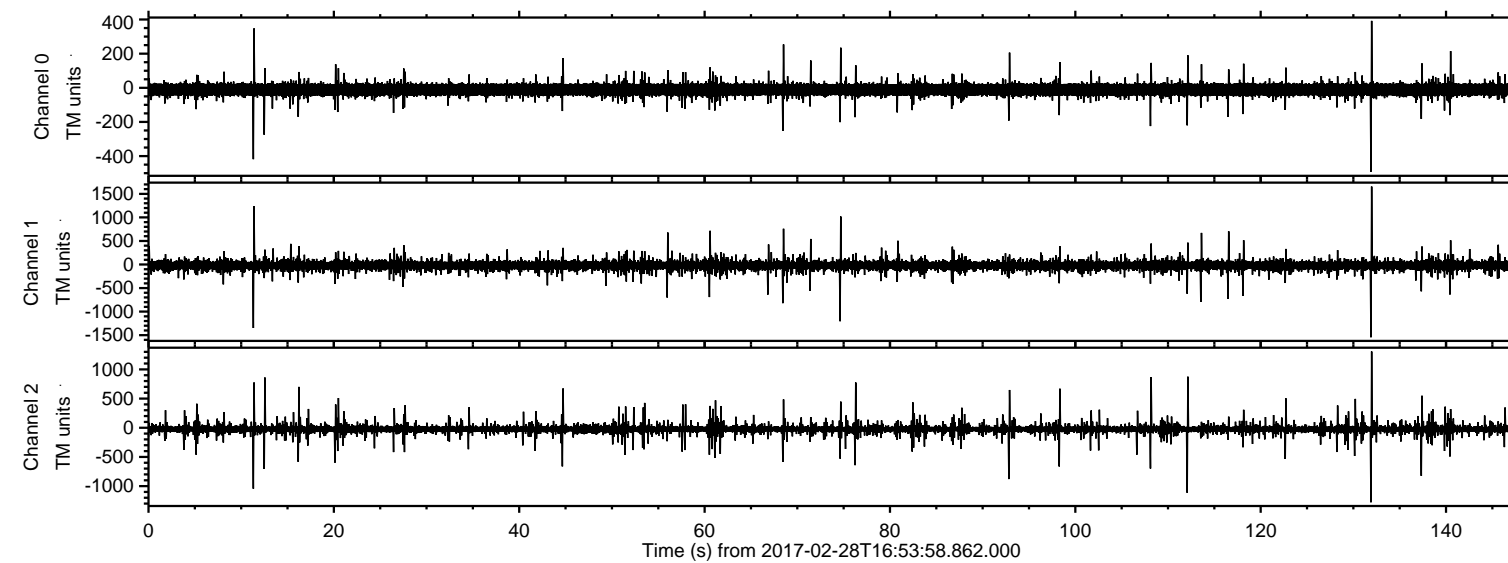

ELMAVAN 3D WAVEFORMS (Measured data sampled at 50 kHz) 51000 packets of 144 samples from 2017-02-28T16:53:58.862.000. Part 132/147

Processed Tue Feb 28 18:01:51 2017 by ELM ver.2012-10-06 from 001__elm20170228_165357__dat00.bin

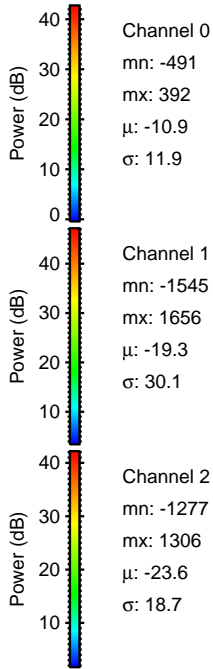
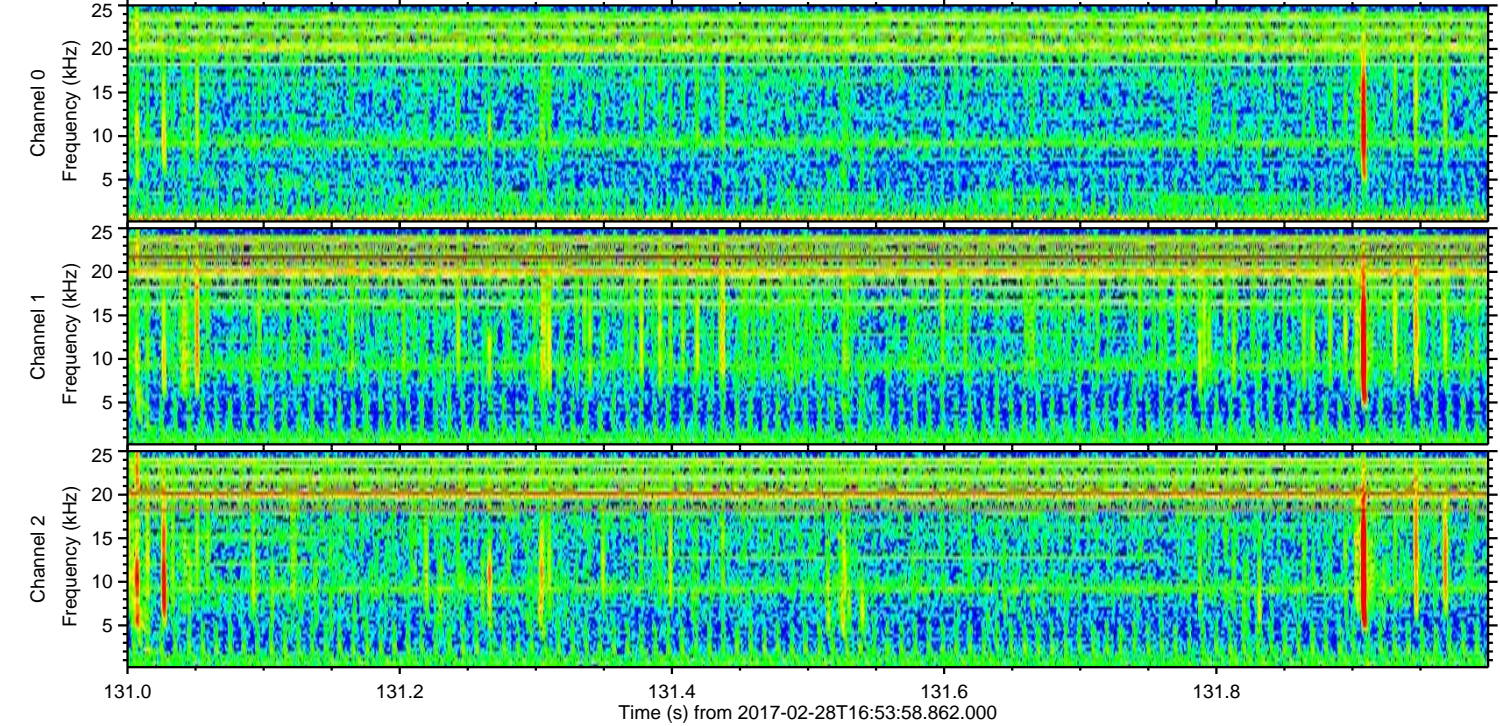
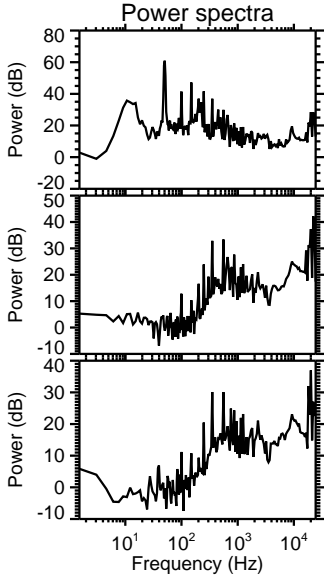
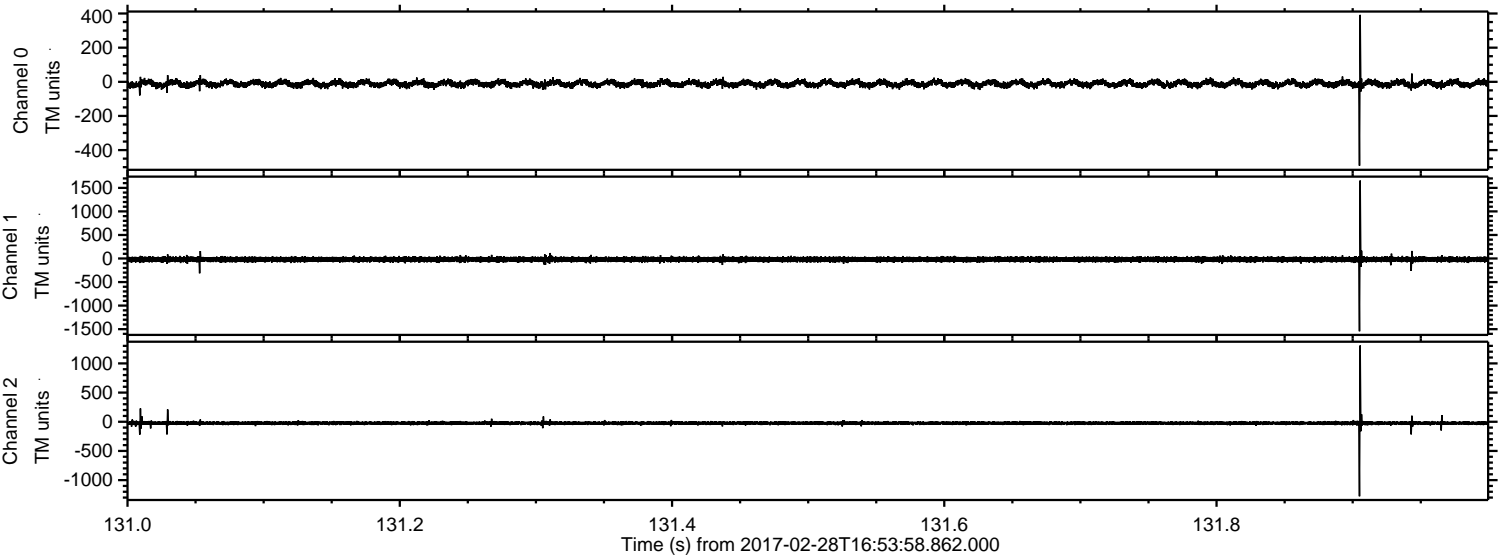

Processed Tue Feb 28 18:01:52 2017 by ELM ver.2012-10-06 from 001__elm20170228_165357__dat00.bin

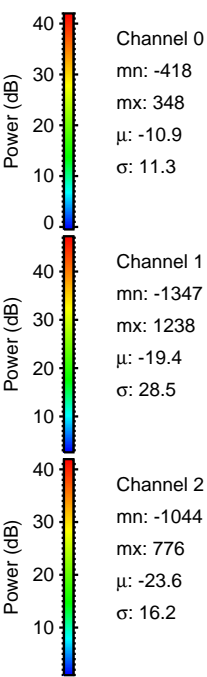
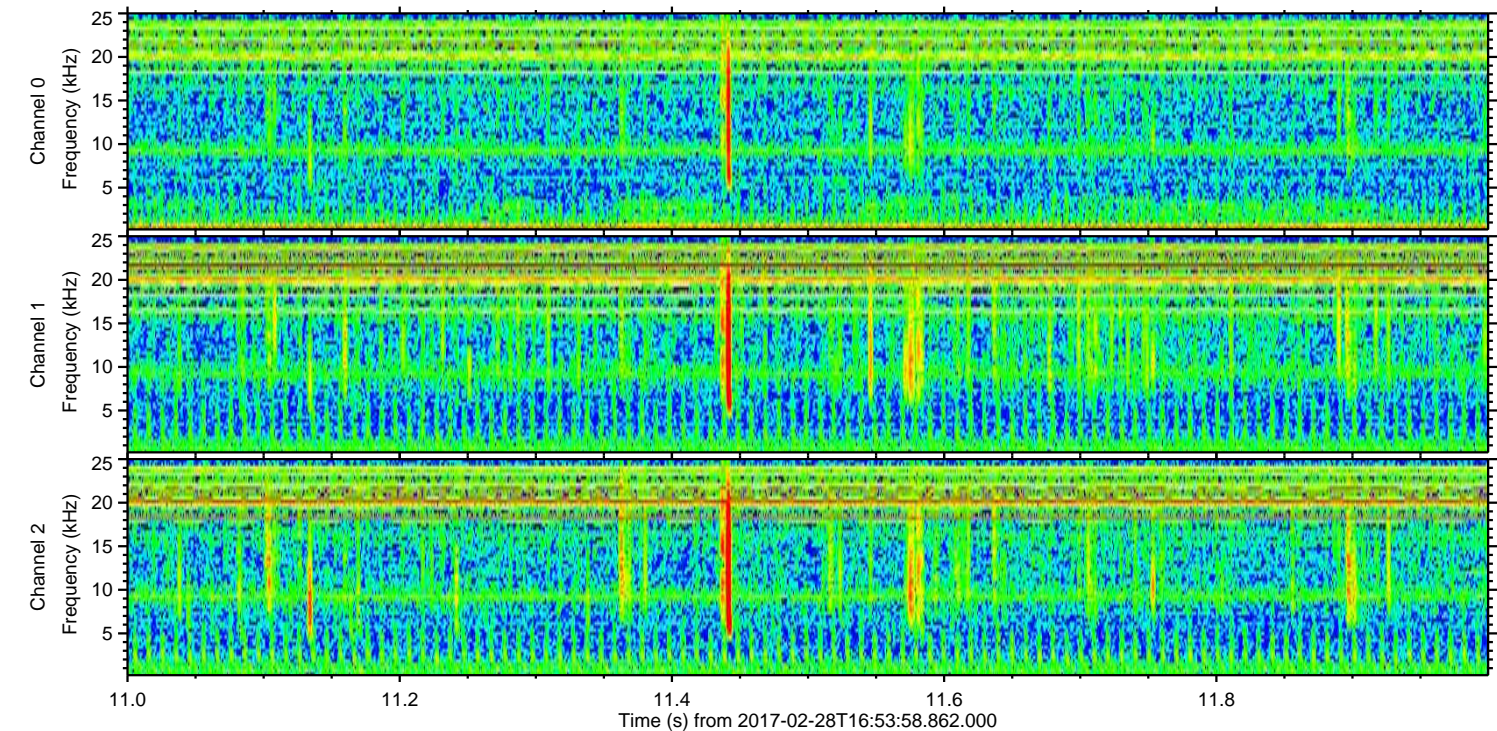
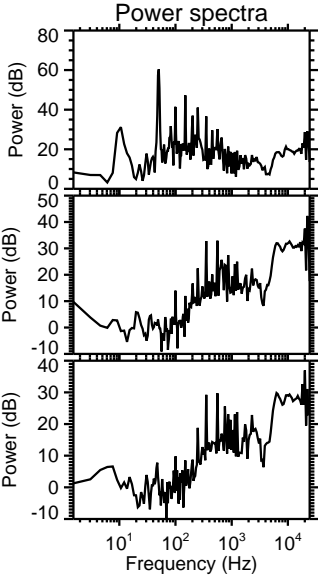
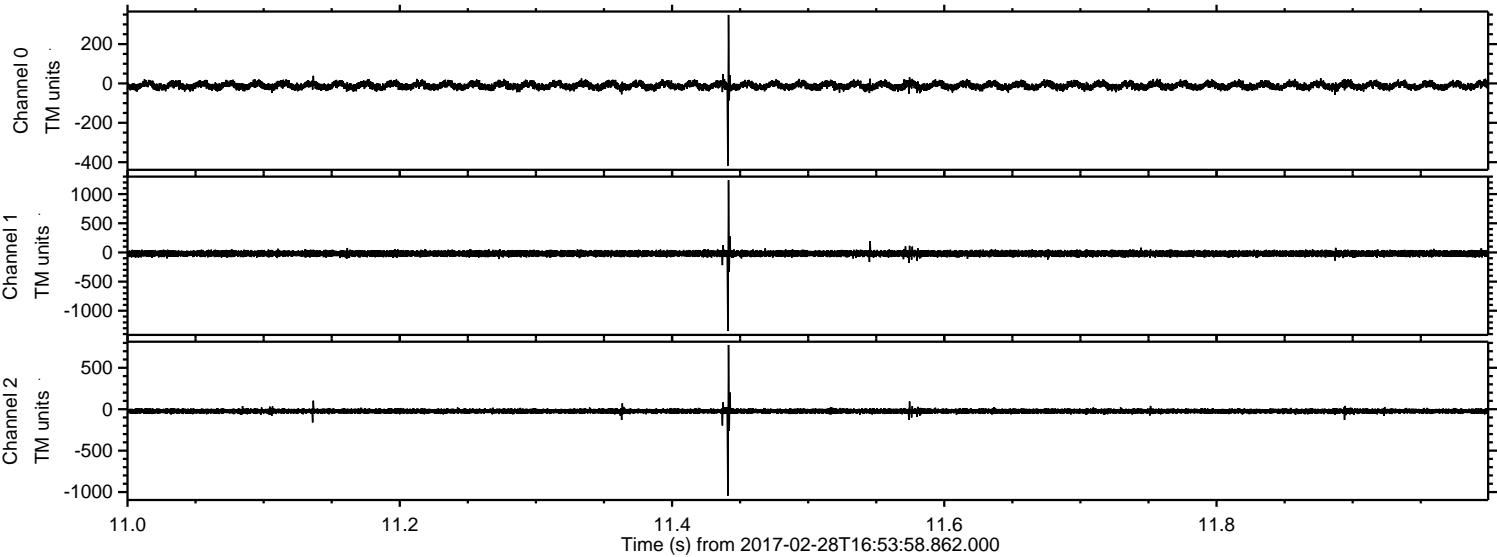

Processed Tue Feb 28 18:01:53 2017 by ELM ver.2012-10-06 from 001__elm20170228_165357__dat00.bin

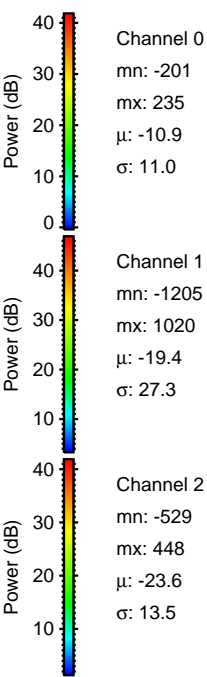
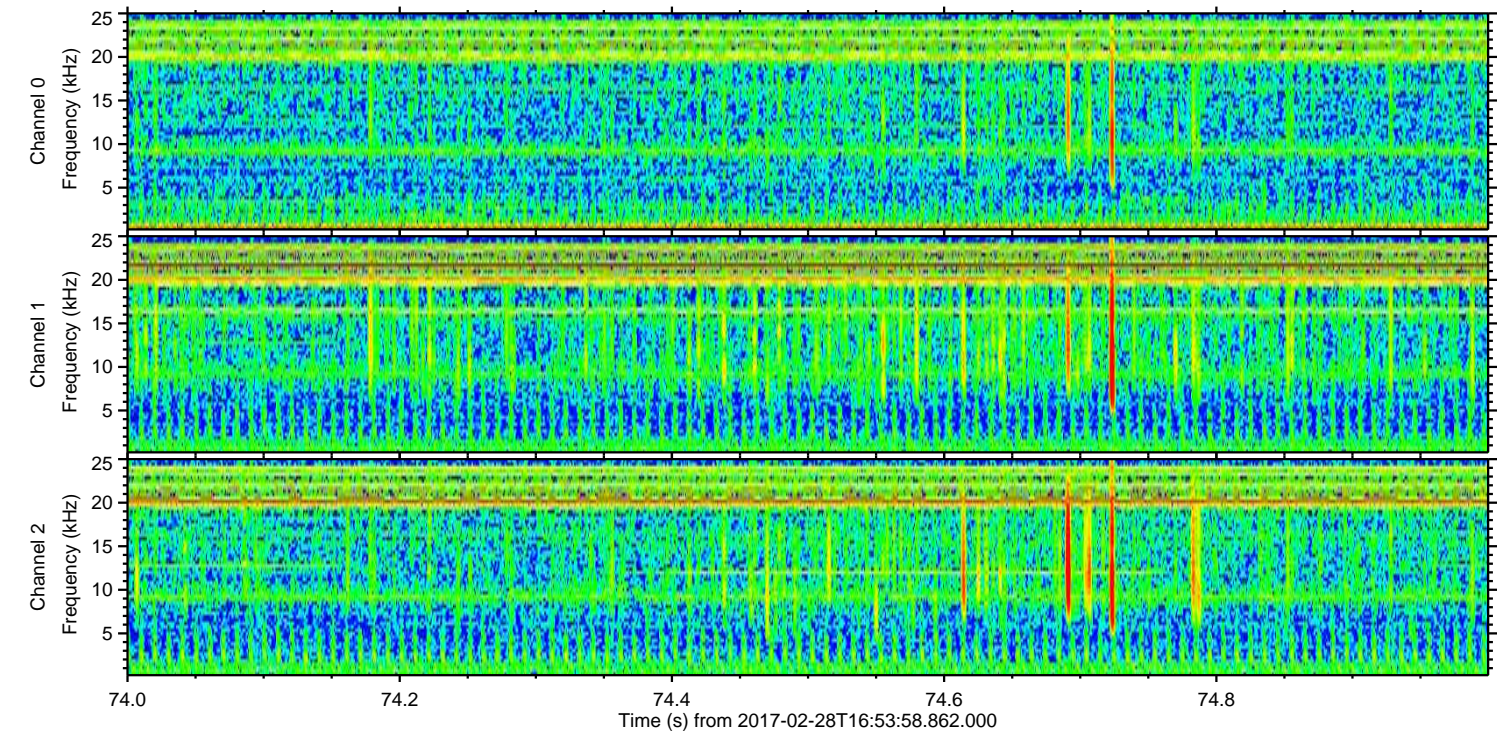
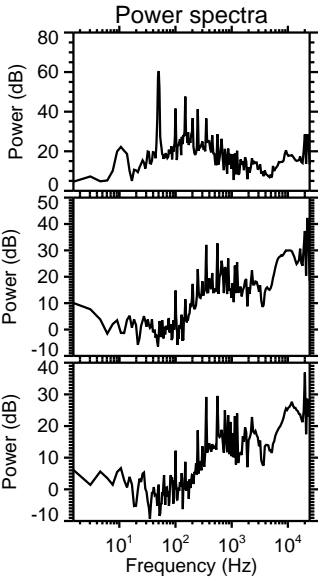
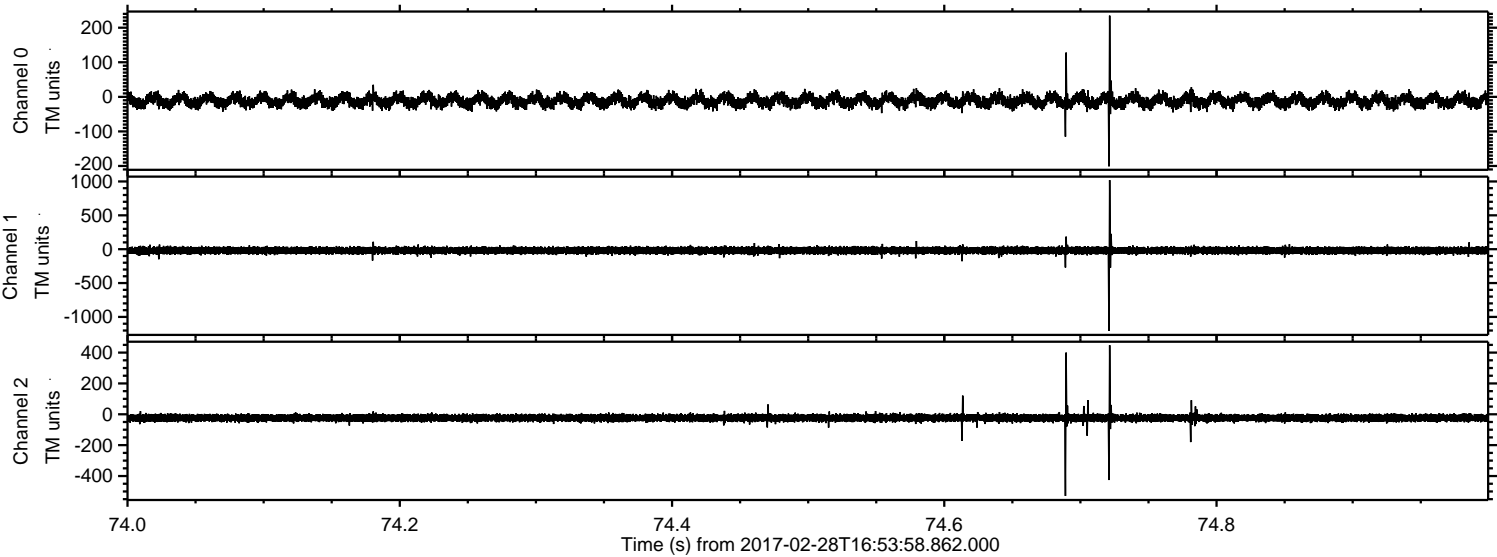

ELMAVAN 3D WAVEFORMS (Measured data sampled at 50 kHz) 51000 packets of 144 samples from 2017-02-28T16:53:58.862.000. Part 113/147

Processed Tue Feb 28 18:01:54 2017 by ELM ver.2012-10-06 from 001__elm20170228_165357__dat00.bin

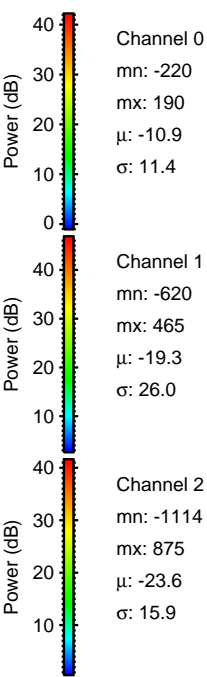
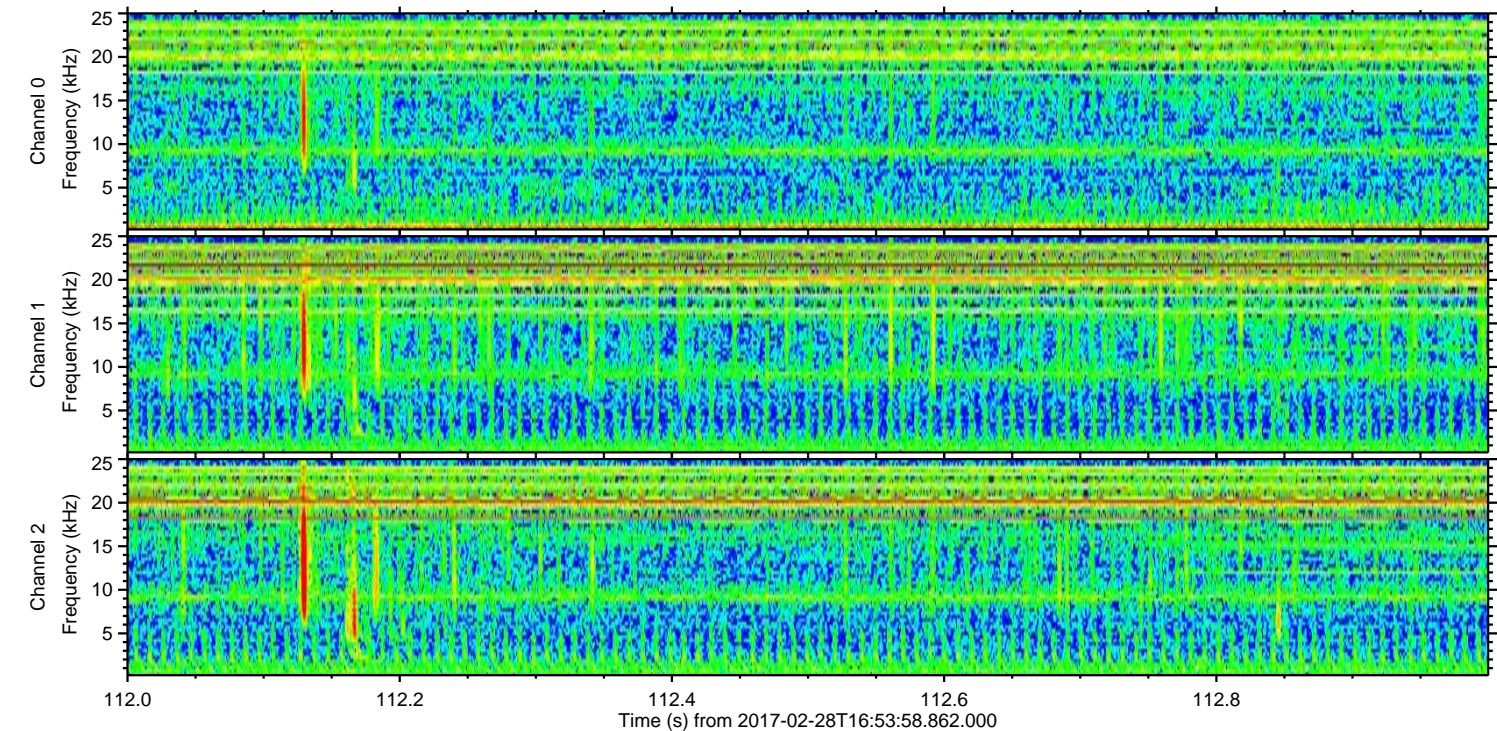
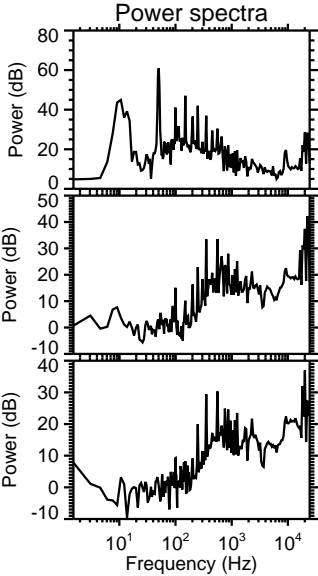
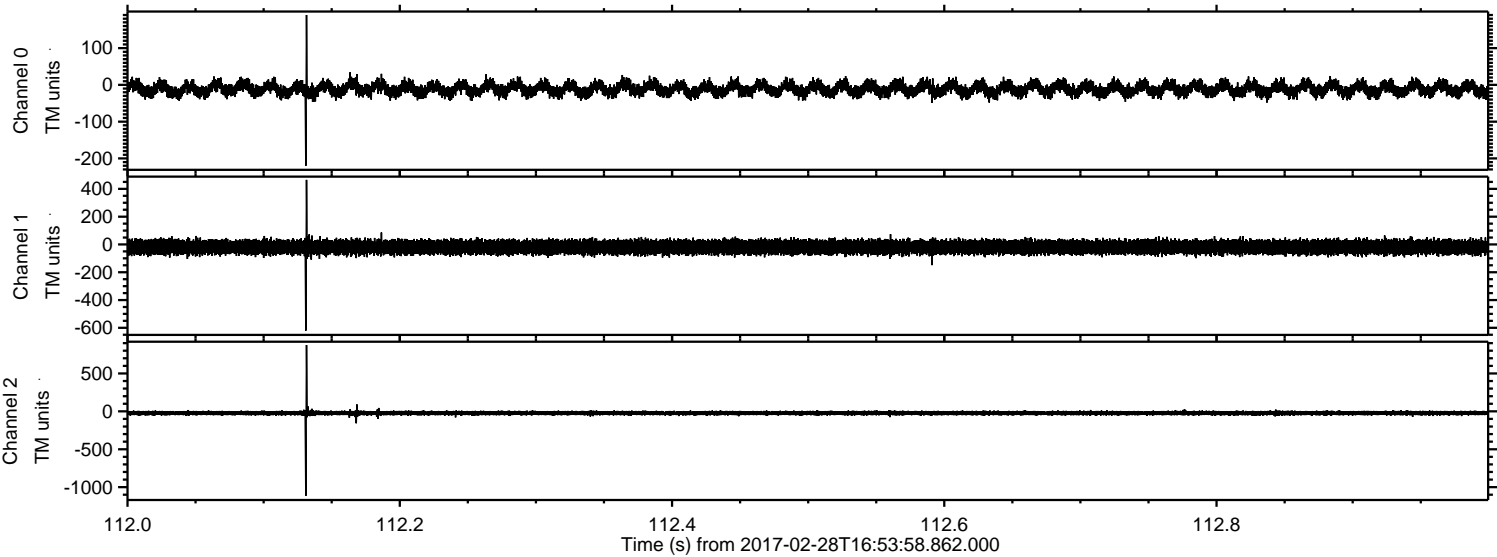

Channel 0
mn: -220
mx: 190
 μ : -10.9
 σ : 11.4

Channel 1
mn: -620
mx: 465
 μ : -19.3
 σ : 26.0

Channel 2
mn: -1114
mx: 875
 μ : -23.6
 σ : 15.9

Processed Tue Feb 28 18:01:55 2017 by ELM ver.2012-10-06 from 001__elm20170228_165357__dat00.bin

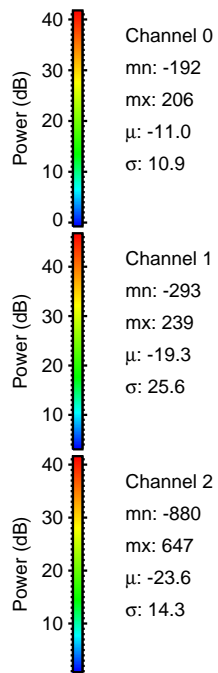
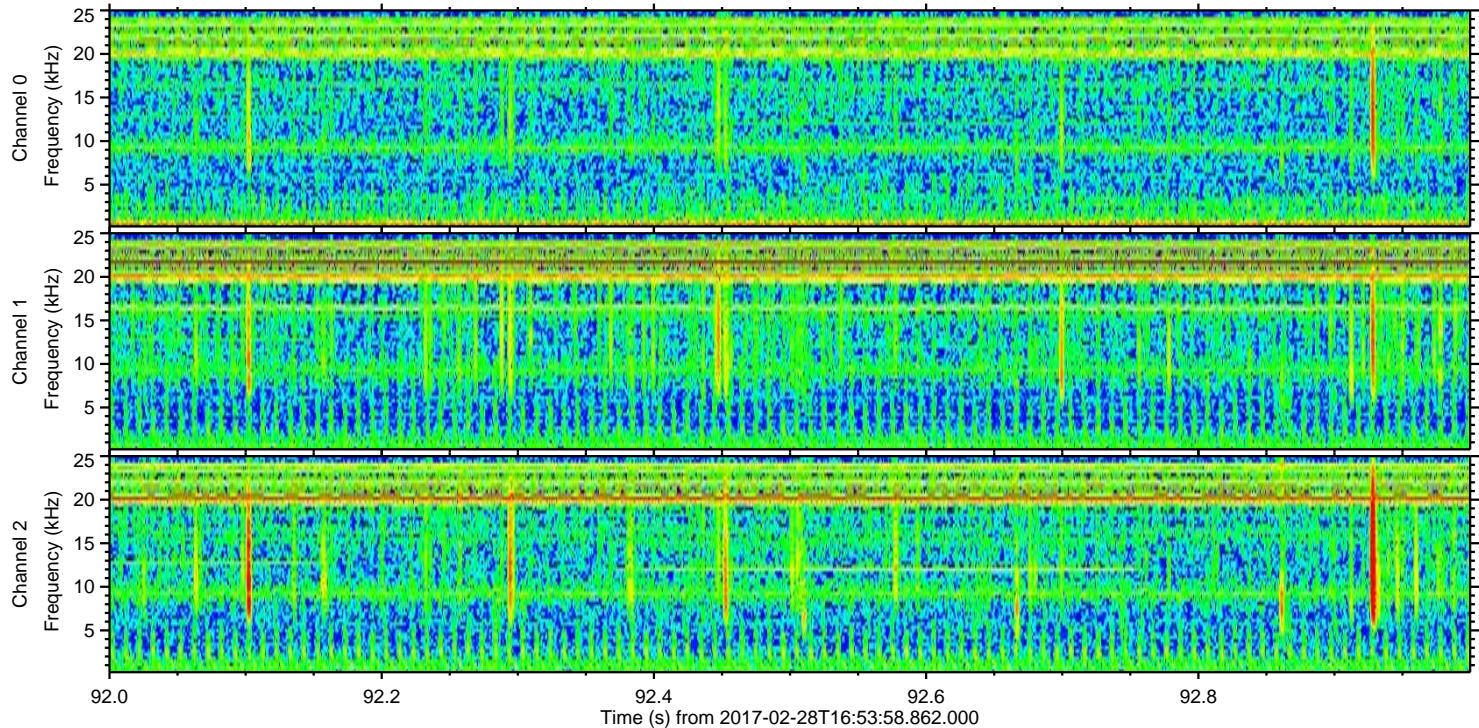
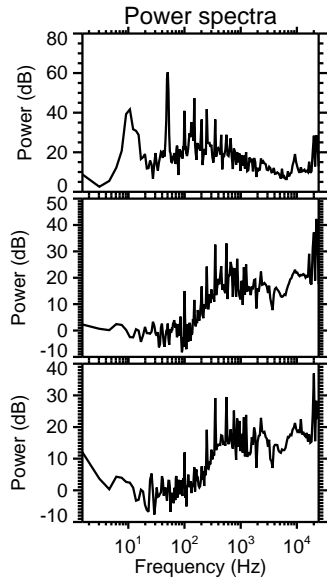
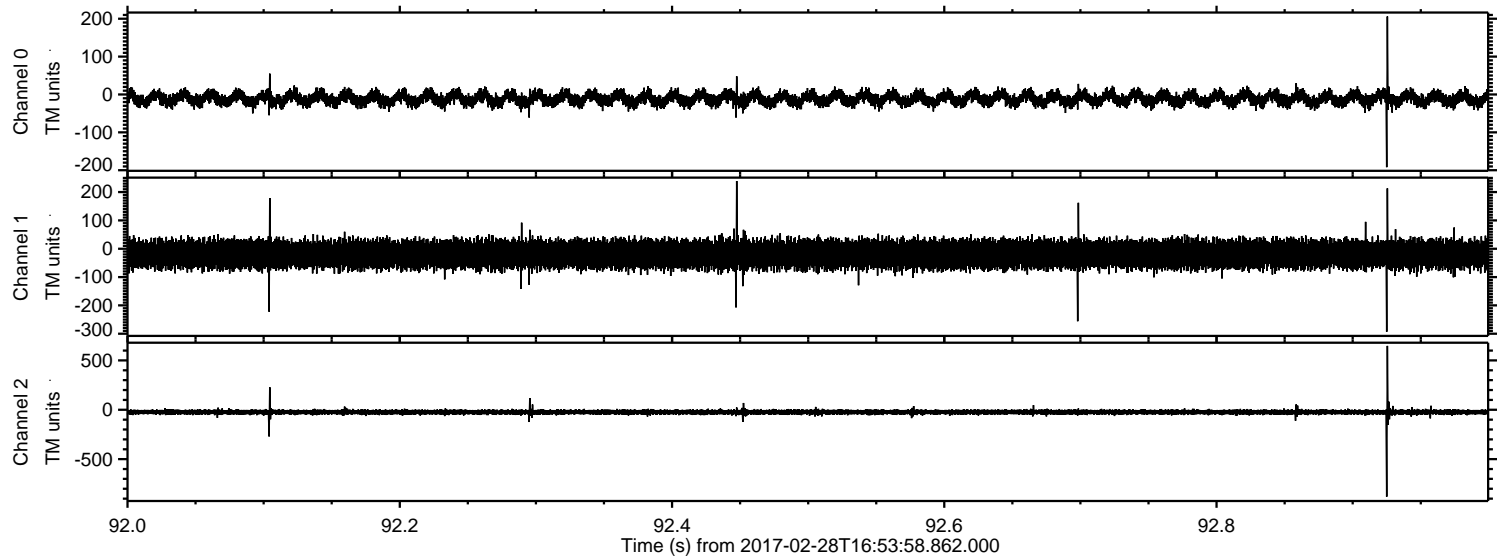

ELMAVAN 3D WAVEFORMS (Measured data sampled at 50 kHz) 51000 packets of 144 samples from 2017-02-28T16:53:58.862.000. Part 109/147

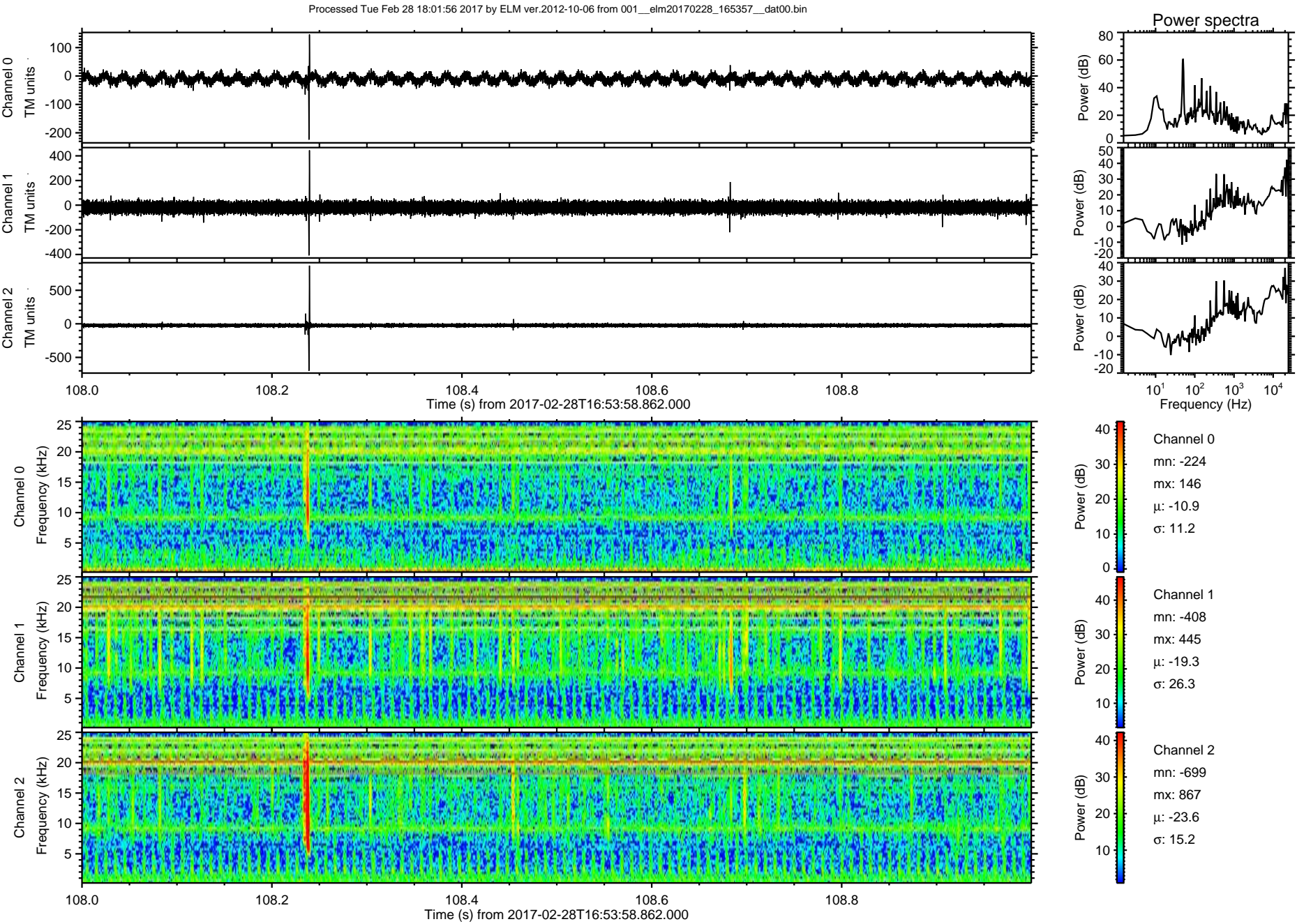

Processed Tue Feb 28 18:01:57 2017 by ELM ver.2012-10-06 from 001__elm20170228_165357__dat00.bin

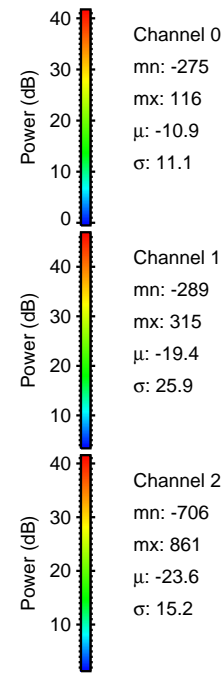
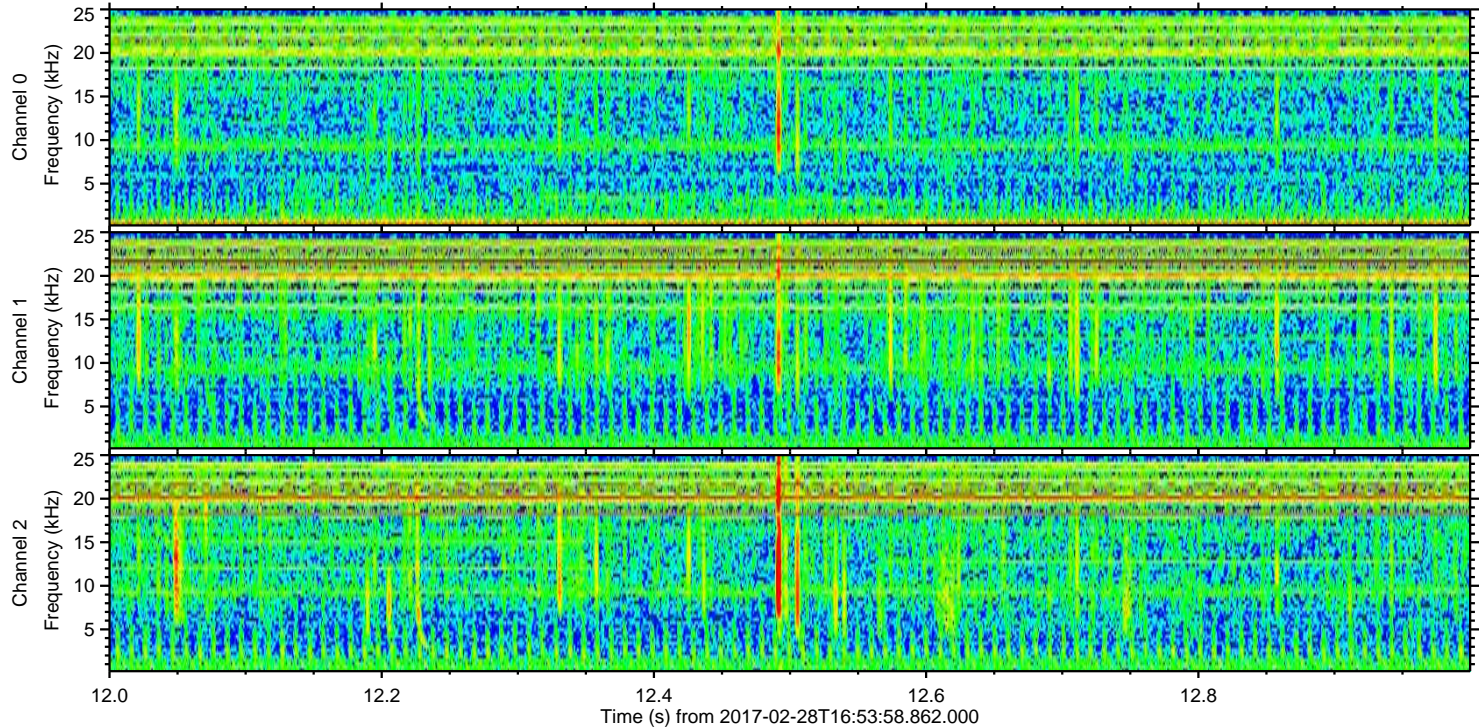
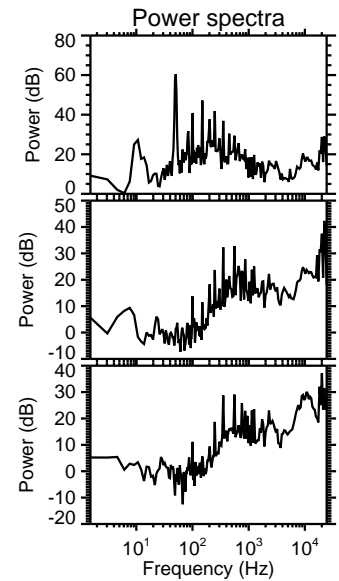
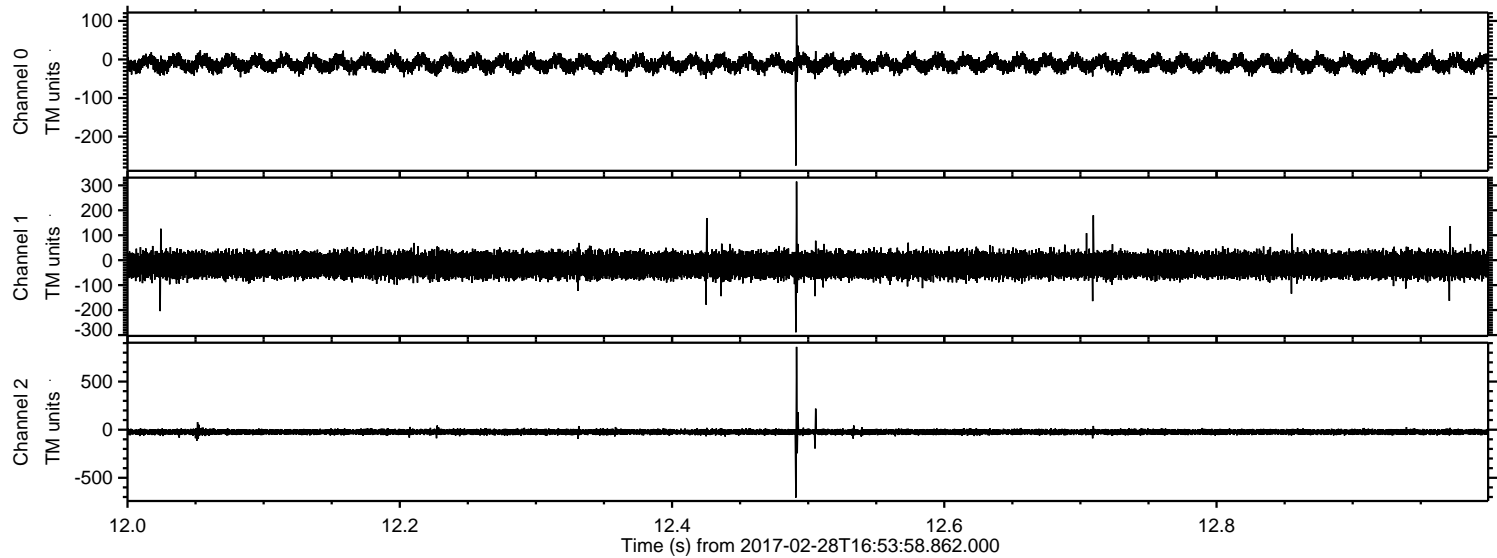

ELMAVAN 3D WAVEFORMS (Measured data sampled at 50 kHz) 51000 packets of 144 samples from 2017-02-28T16:53:58.862.000. Part 138/147

Processed Tue Feb 28 18:01:58 2017 by ELM ver.2012-10-06 from 001__elm20170228_165357__dat00.bin

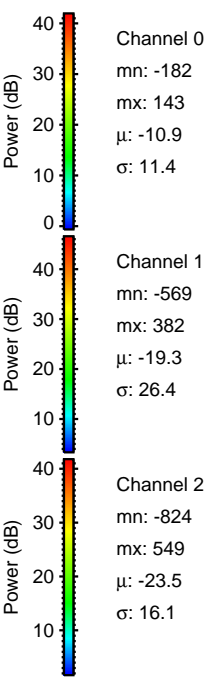
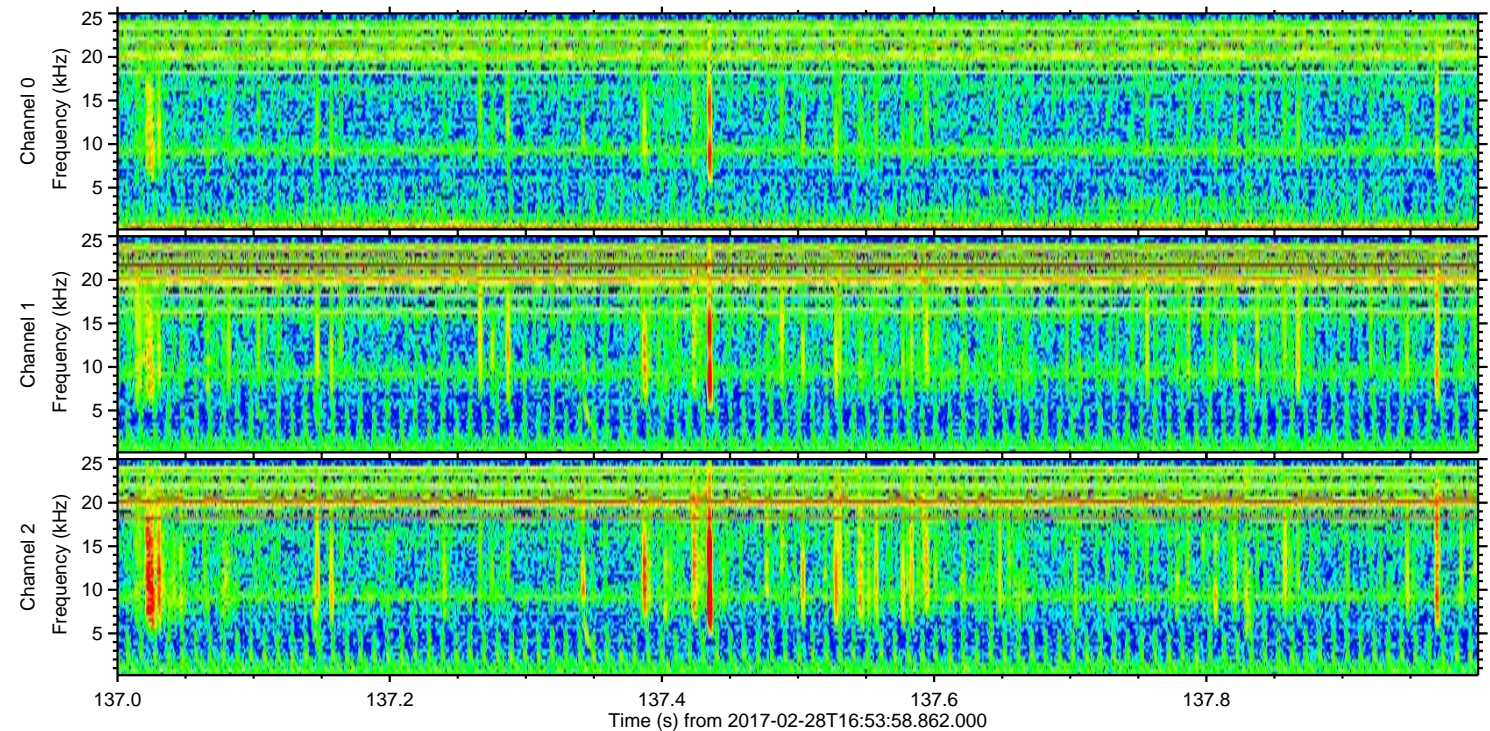
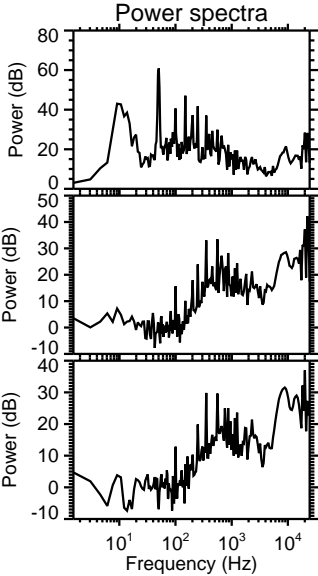
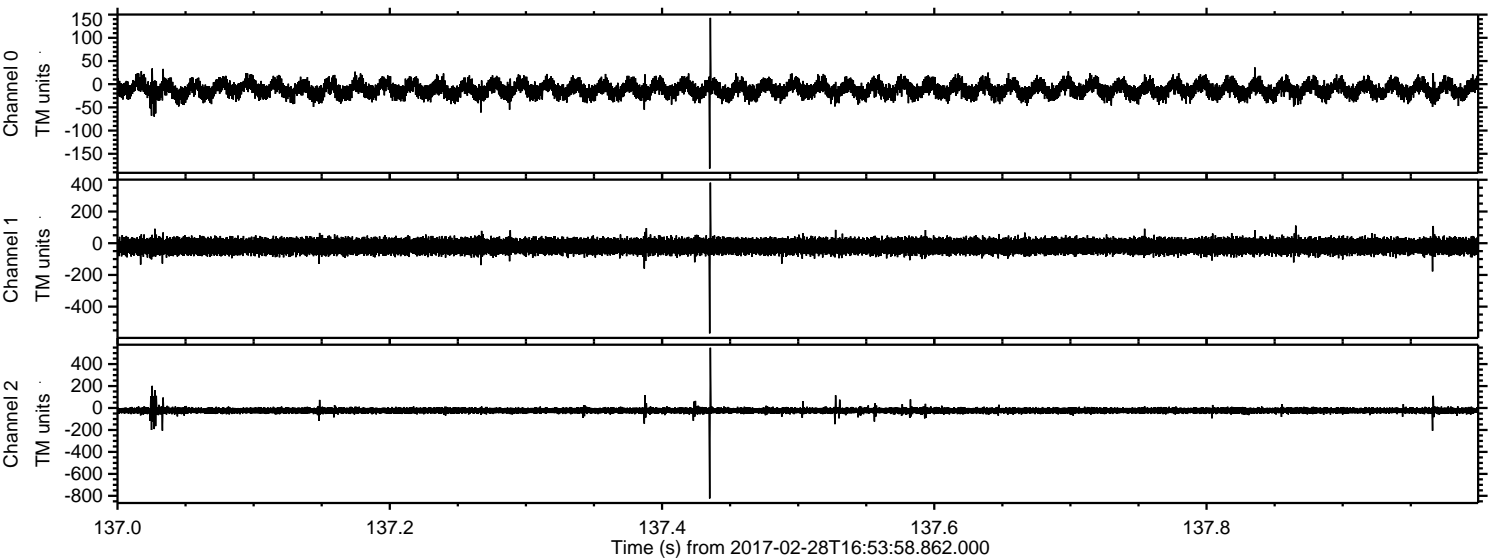

Processed Tue Feb 28 18:01:59 2017 by ELM ver.2012-10-06 from 001__elm20170228_165357__dat00.bin

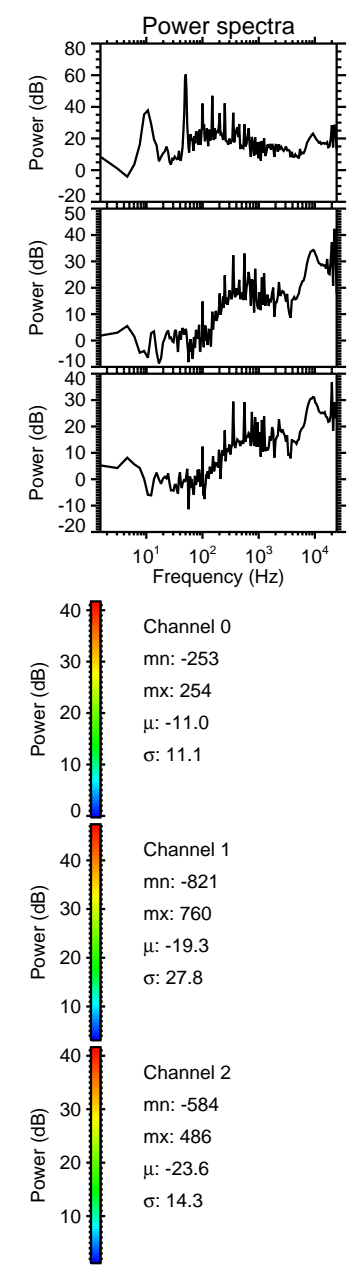
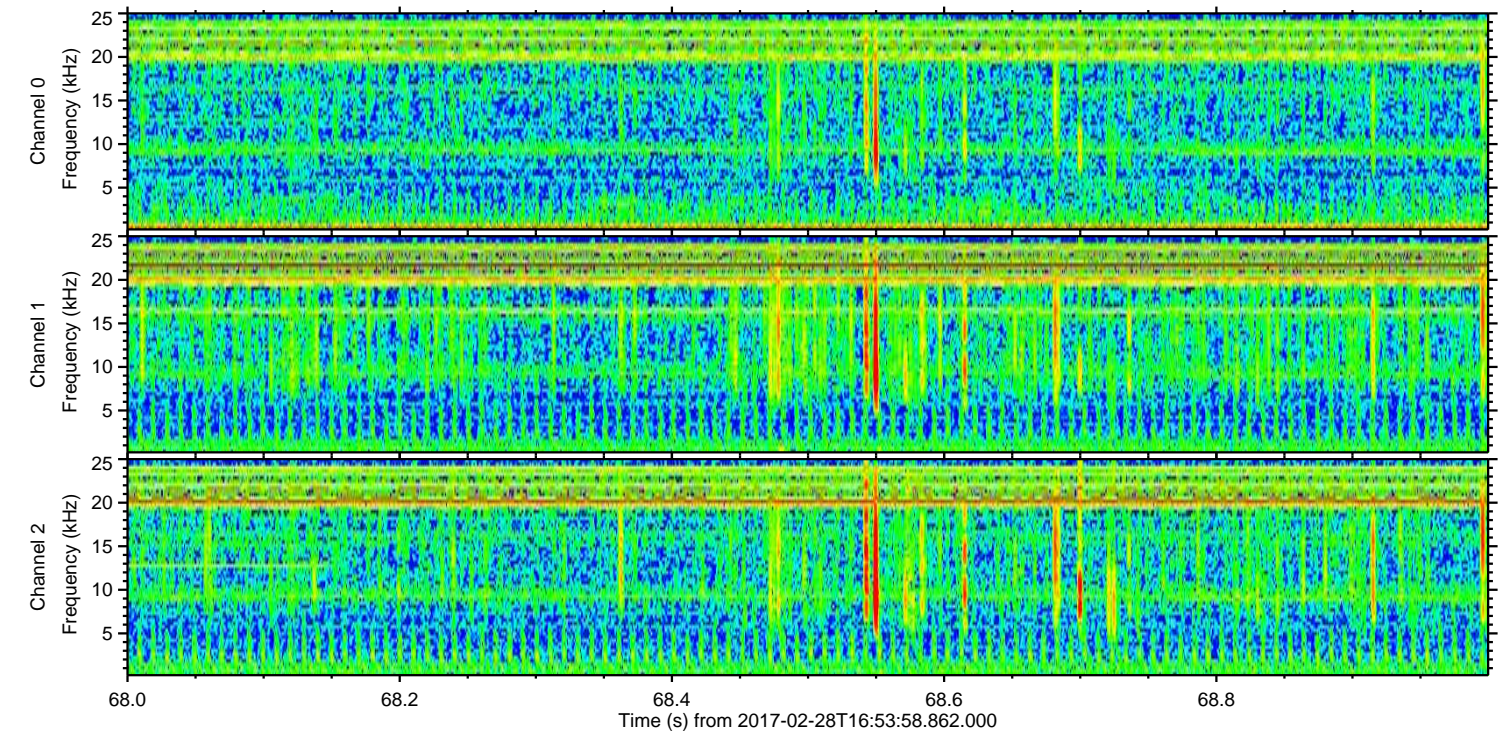
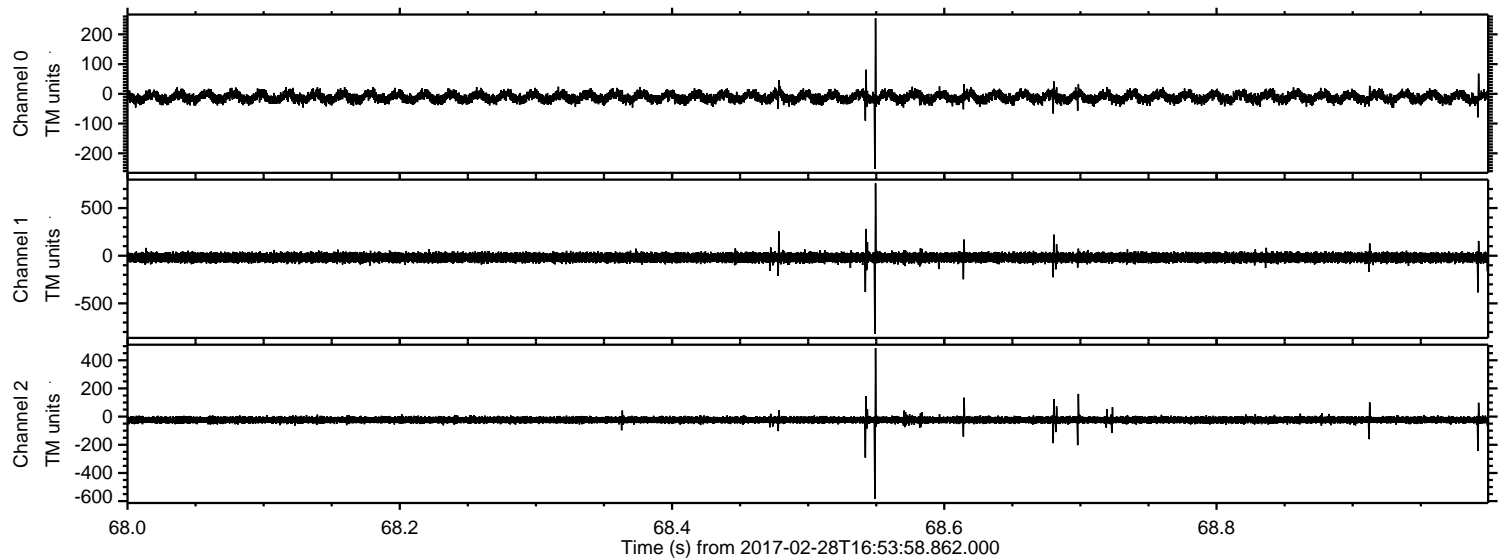

Processed Tue Feb 28 18:02:00 2017 by ELM ver.2012-10-06 from 001__elm20170228_165357__dat00.bin

