

ELMAVAN 3D WAVEFORMS (Measured data sampled at 50 kHz) 51000 packets of 144 samples from 2017-02-28T16:18:57.419.999.

Processed Tue Feb 28 17:26:59 2017 by ELM ver.2012-10-06 from 001__elm20170228_161856__dat00.bin

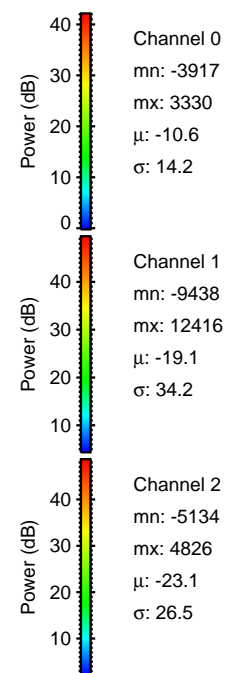
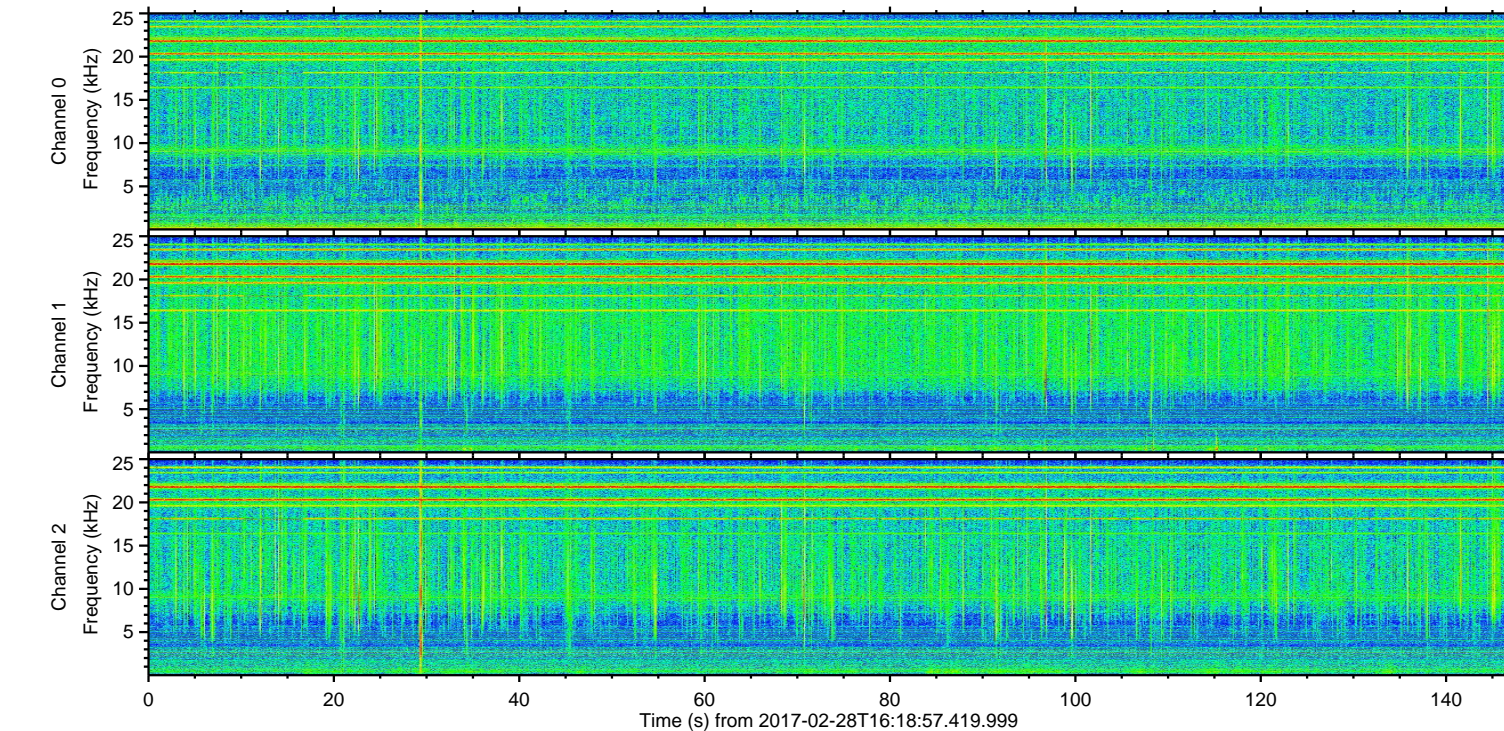
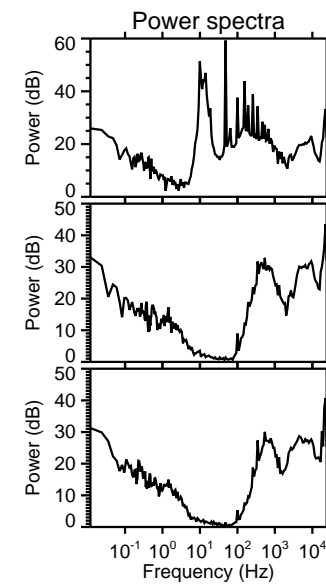
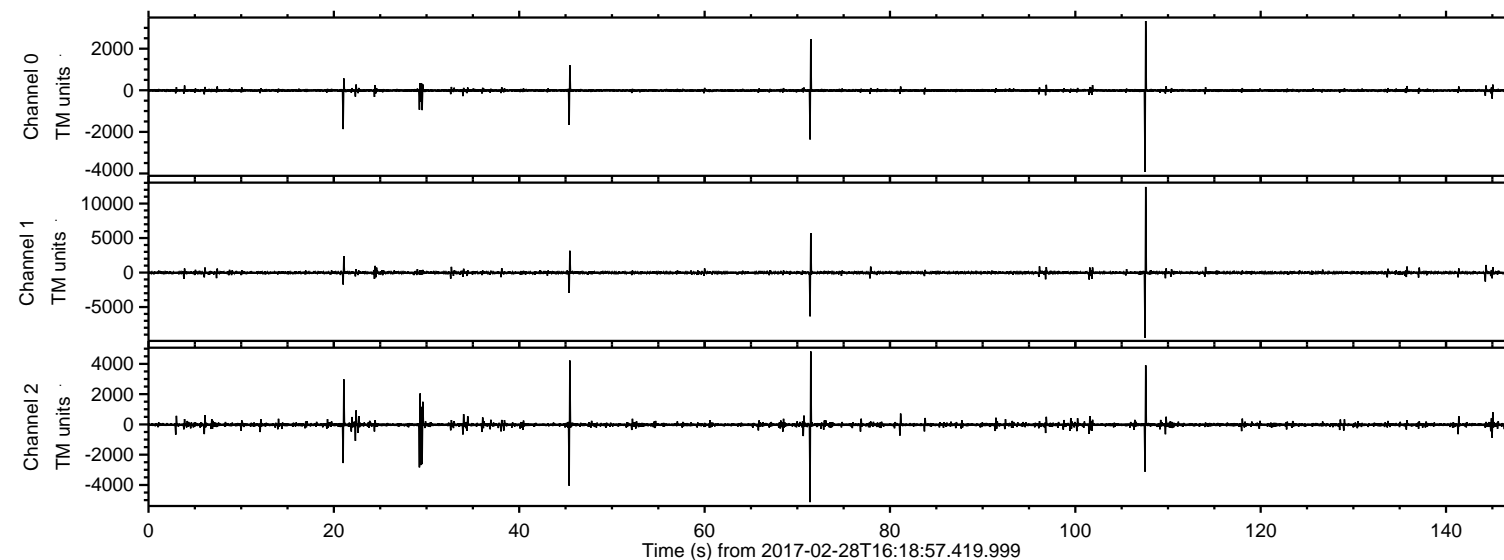

ELMAVAN 3D WAVEFORMS (Measured data sampled at 50 kHz) 51000 packets of 144 samples from 2017-02-28T16:18:57.419.999. Part 108/147

Processed Tue Feb 28 17:27:18 2017 by ELM ver.2012-10-06 from 001__elm20170228_161856__dat00.bin

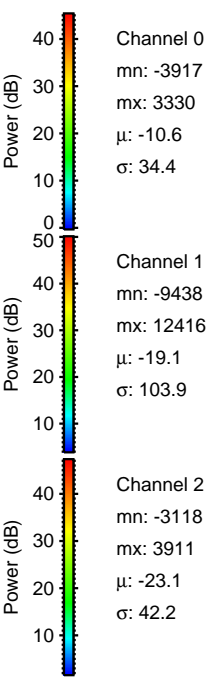
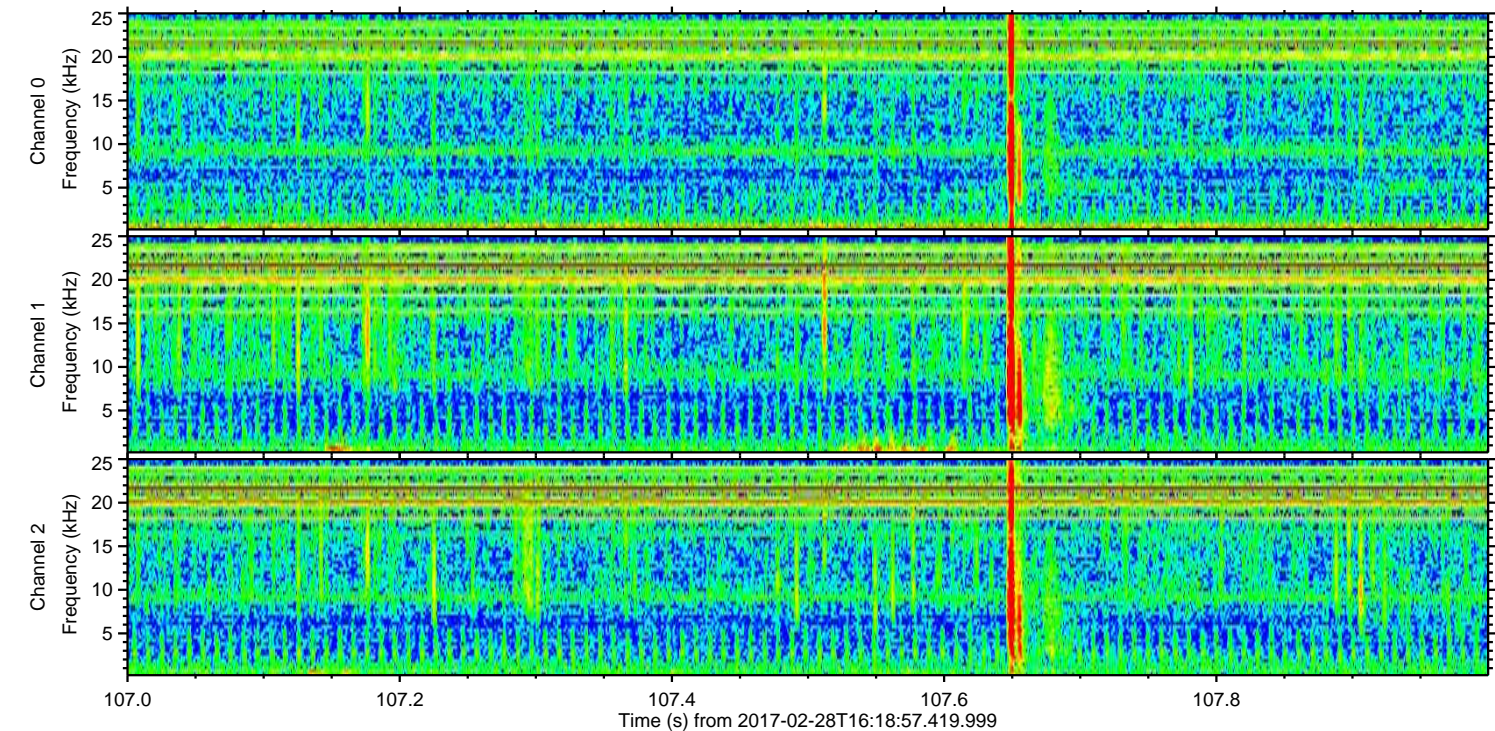
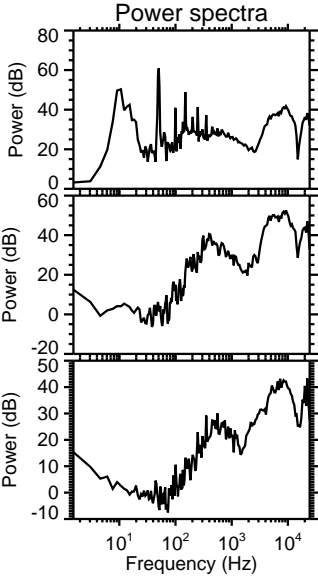
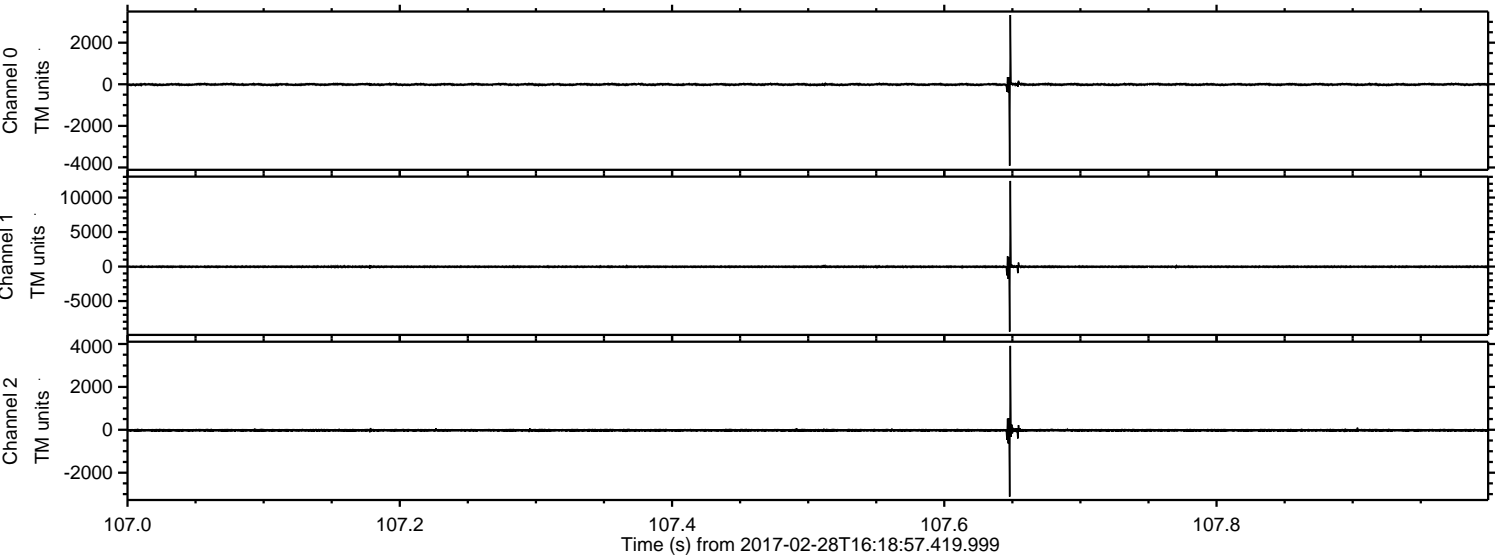

Processed Tue Feb 28 17:27:20 2017 by ELM ver.2012-10-06 from 001__elm20170228_161856__dat00.bin

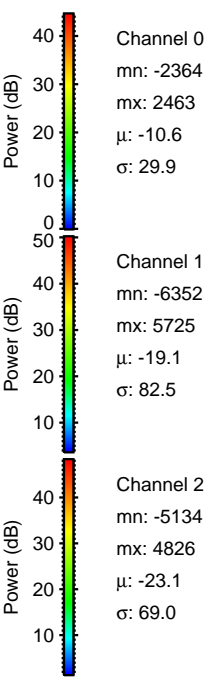
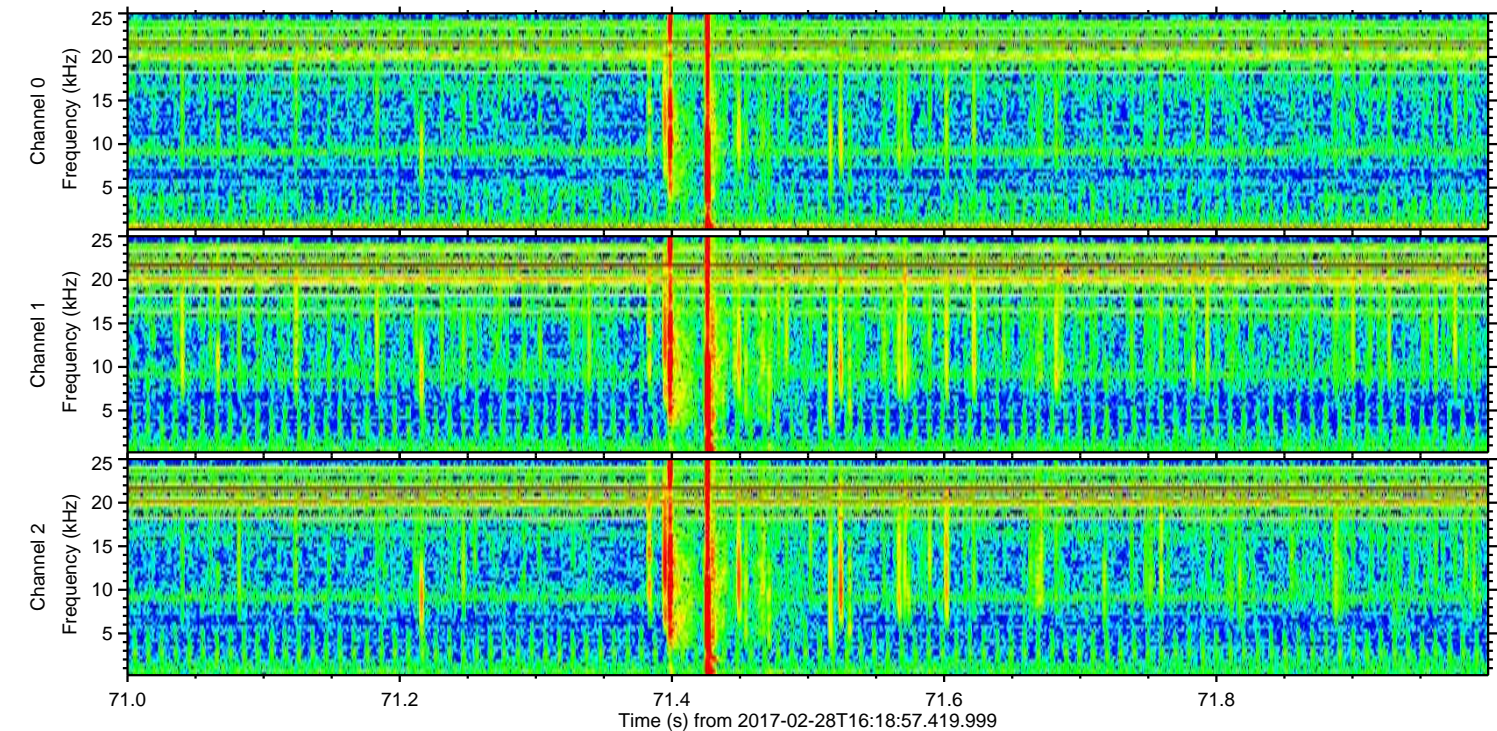
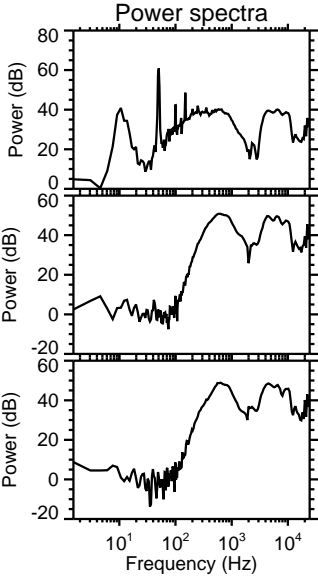
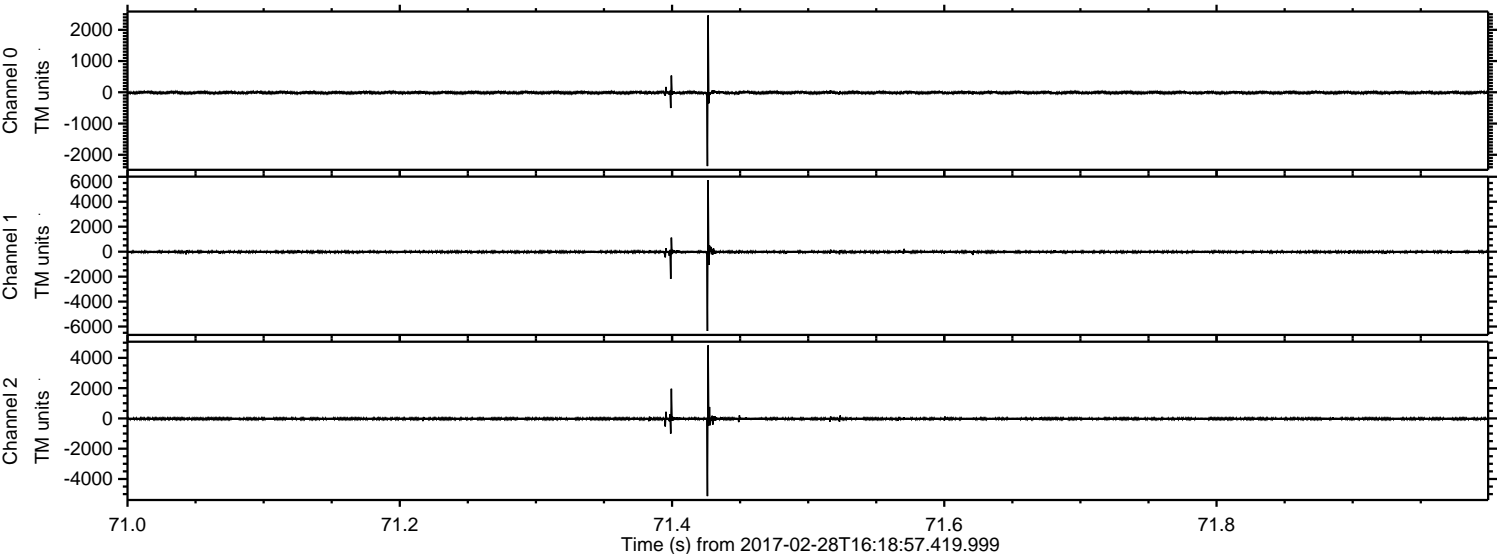

Processed Tue Feb 28 17:27:21 2017 by ELM ver.2012-10-06 from 001__elm20170228_161856__dat00.bin

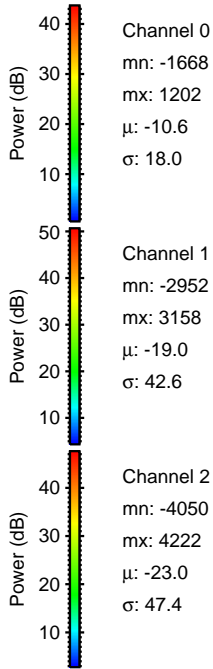
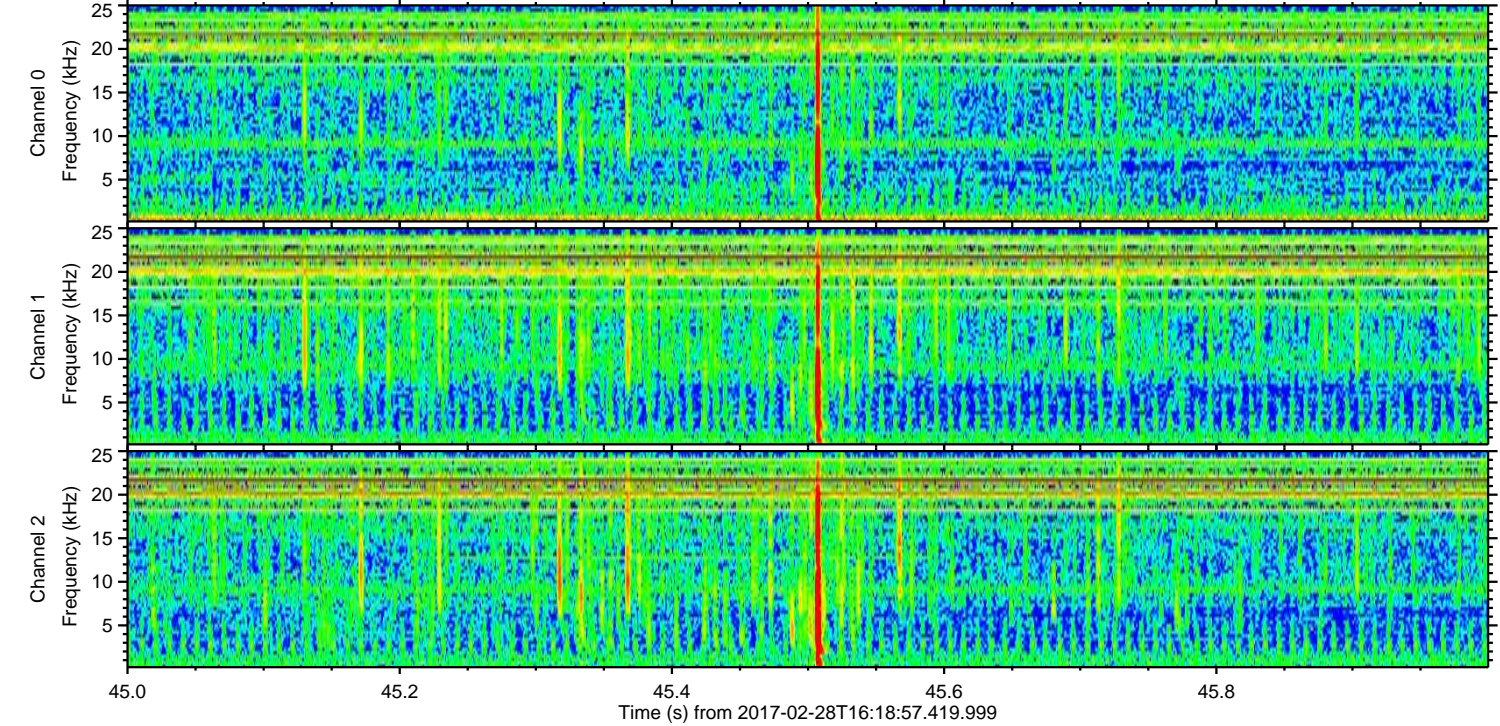
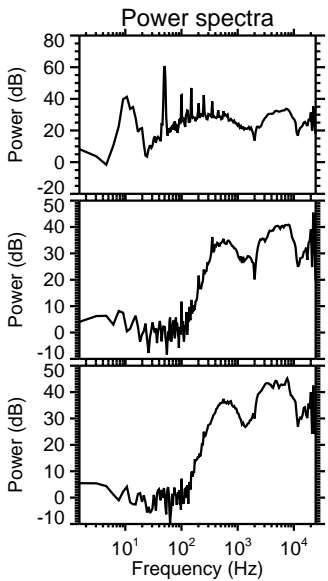
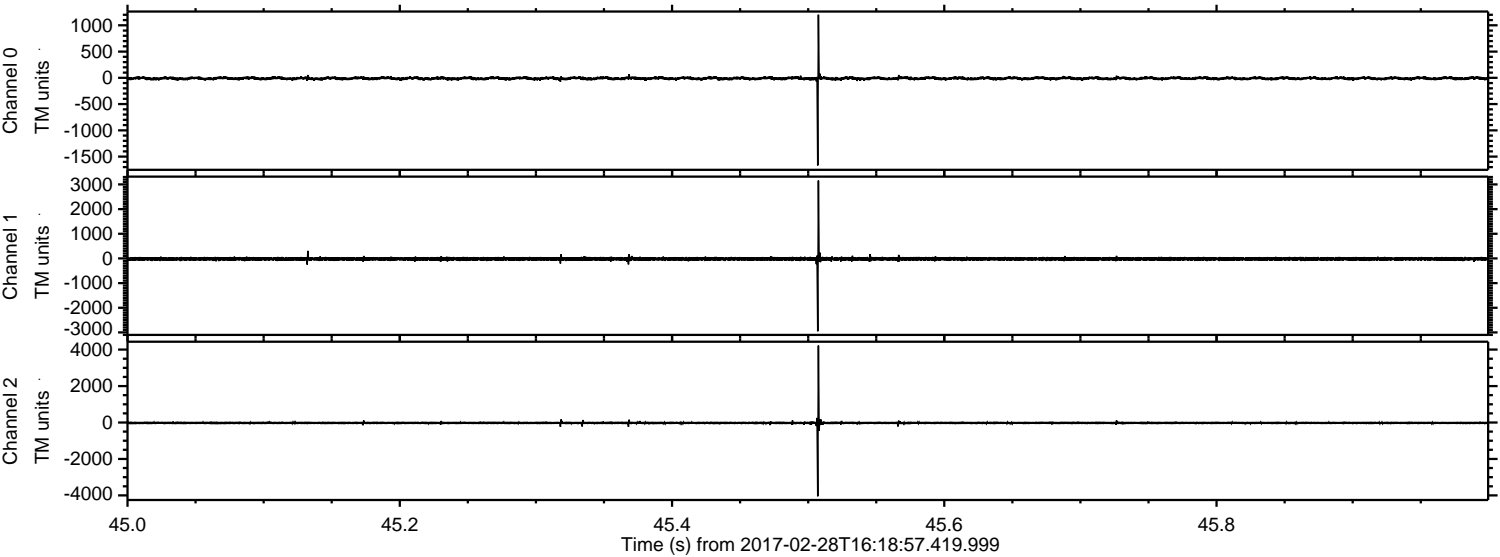

Processed Tue Feb 28 17:27:22 2017 by ELM ver.2012-10-06 from 001__elm20170228_161856__dat00.bin

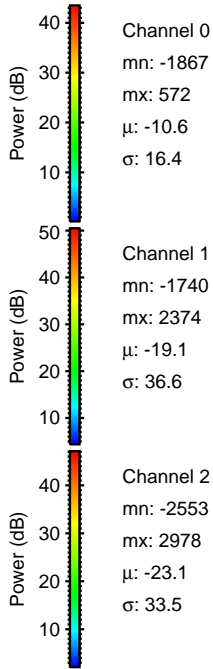
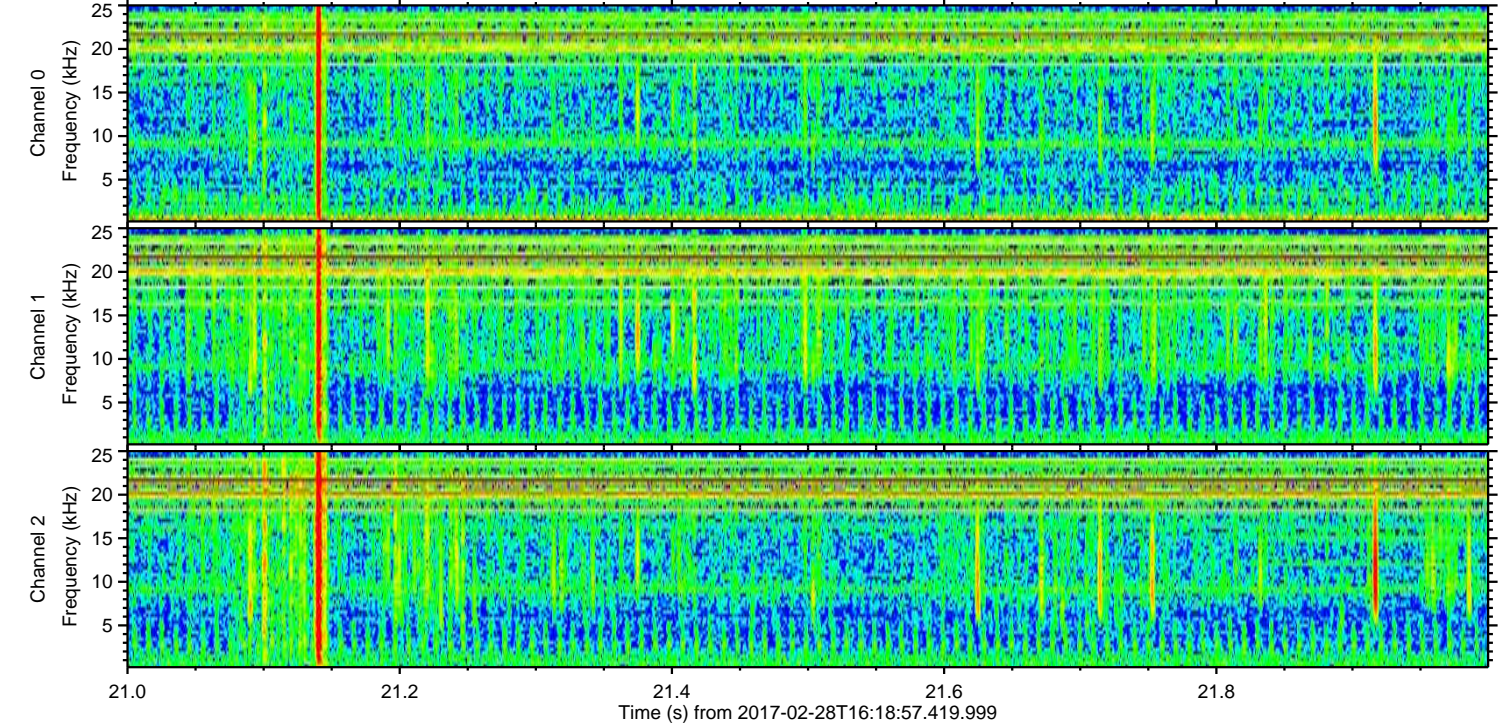
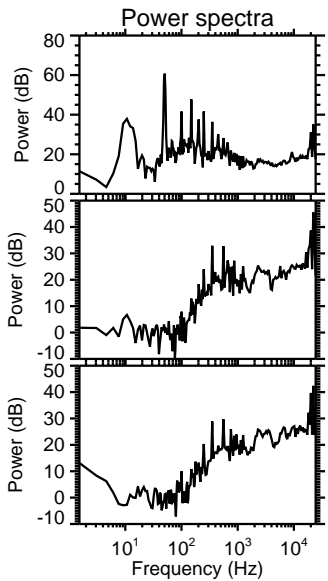
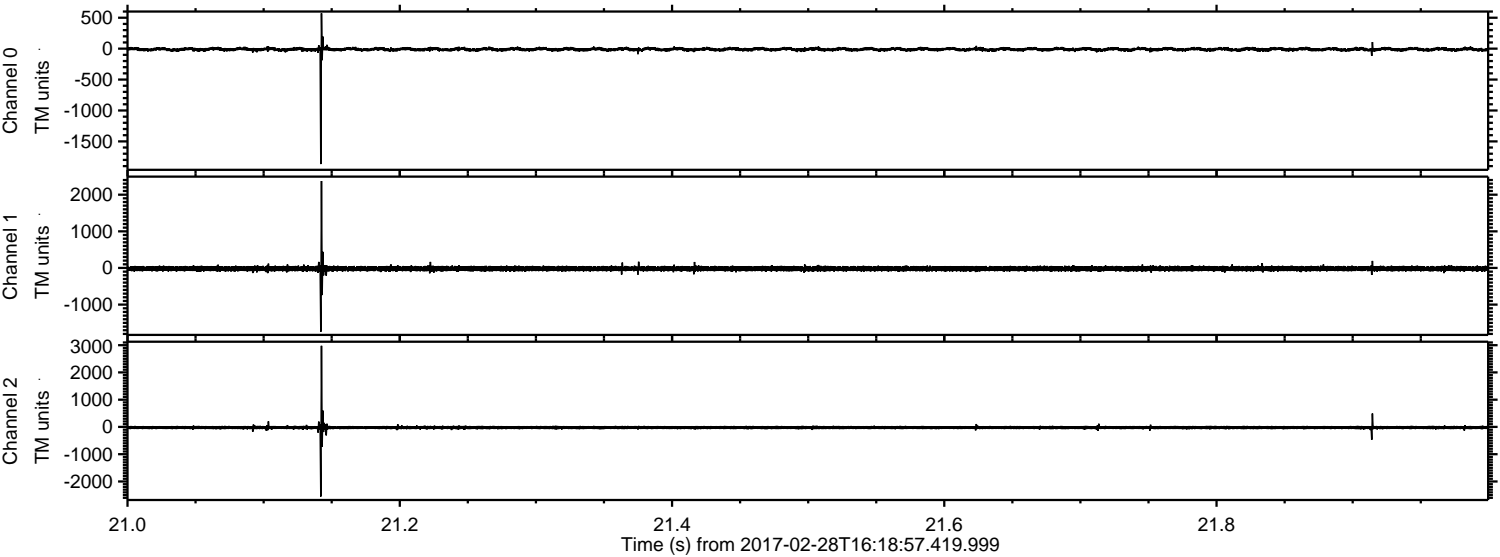

Processed Tue Feb 28 17:27:23 2017 by ELM ver.2012-10-06 from 001__elm20170228_161856__dat00.bin

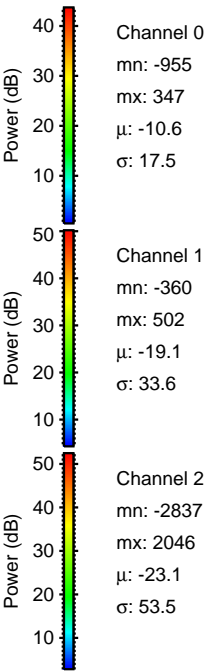
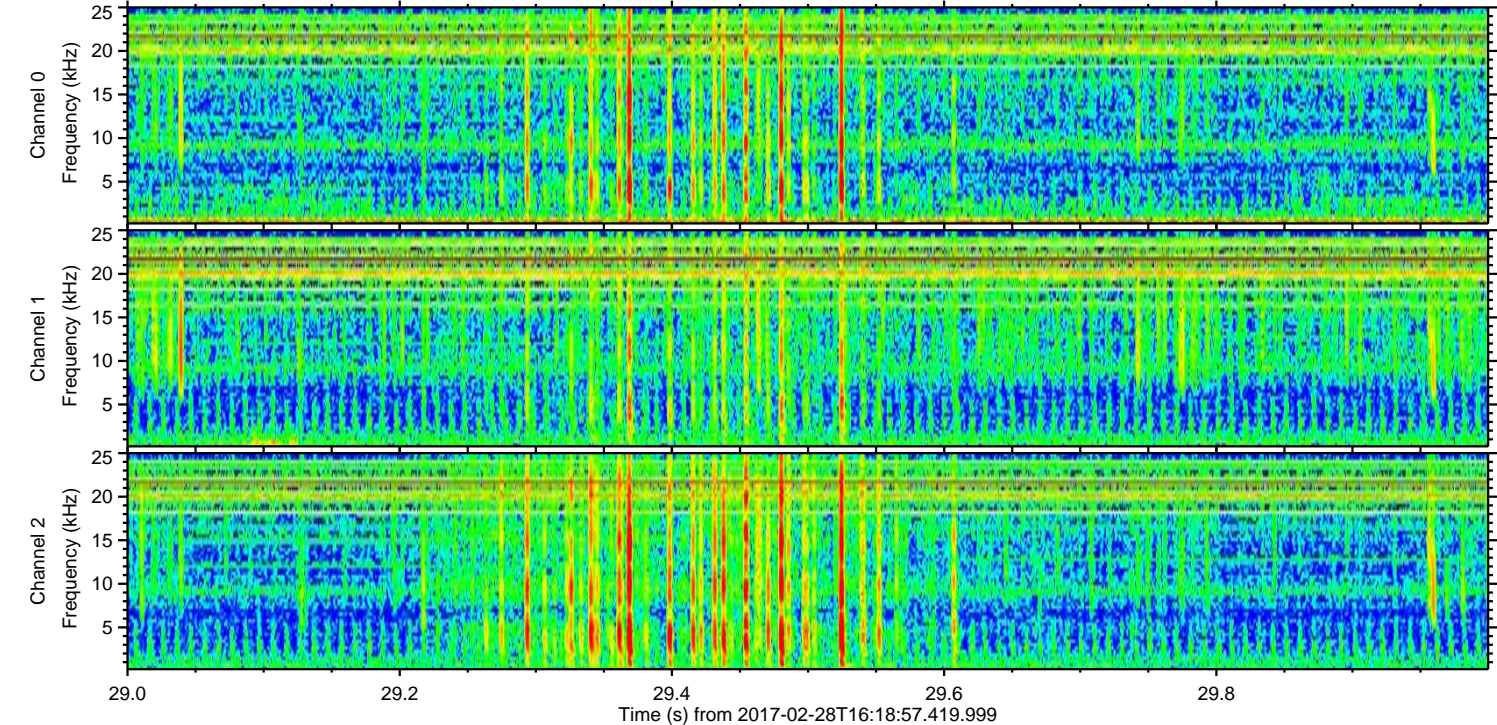
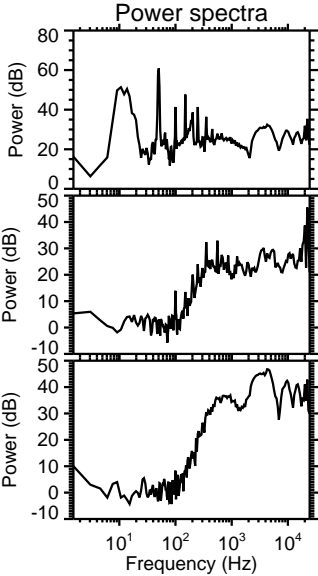
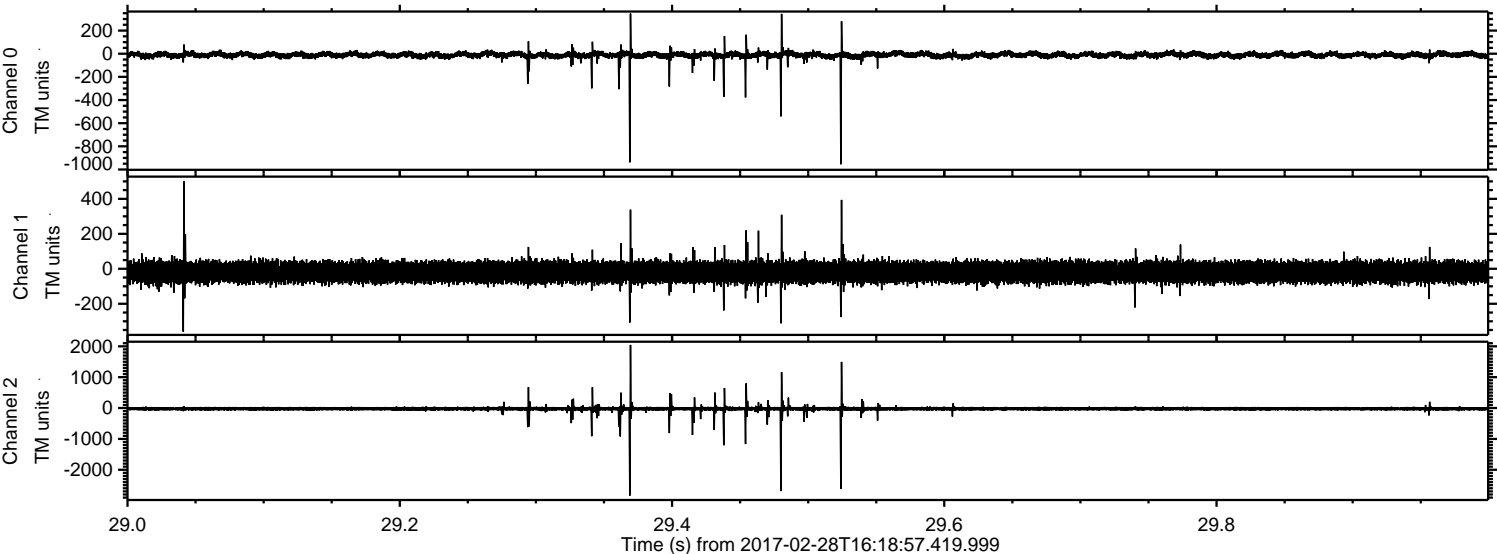

ELMAVAN 3D WAVEFORMS (Measured data sampled at 50 kHz) 51000 packets of 144 samples from 2017-02-28T16:18:57.419.999. Part 145/147

Processed Tue Feb 28 17:27:23 2017 by ELM ver.2012-10-06 from 001__elm20170228_161856__dat00.bin

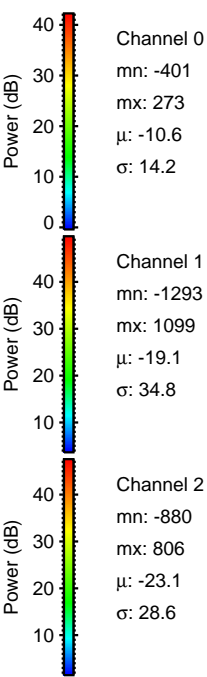
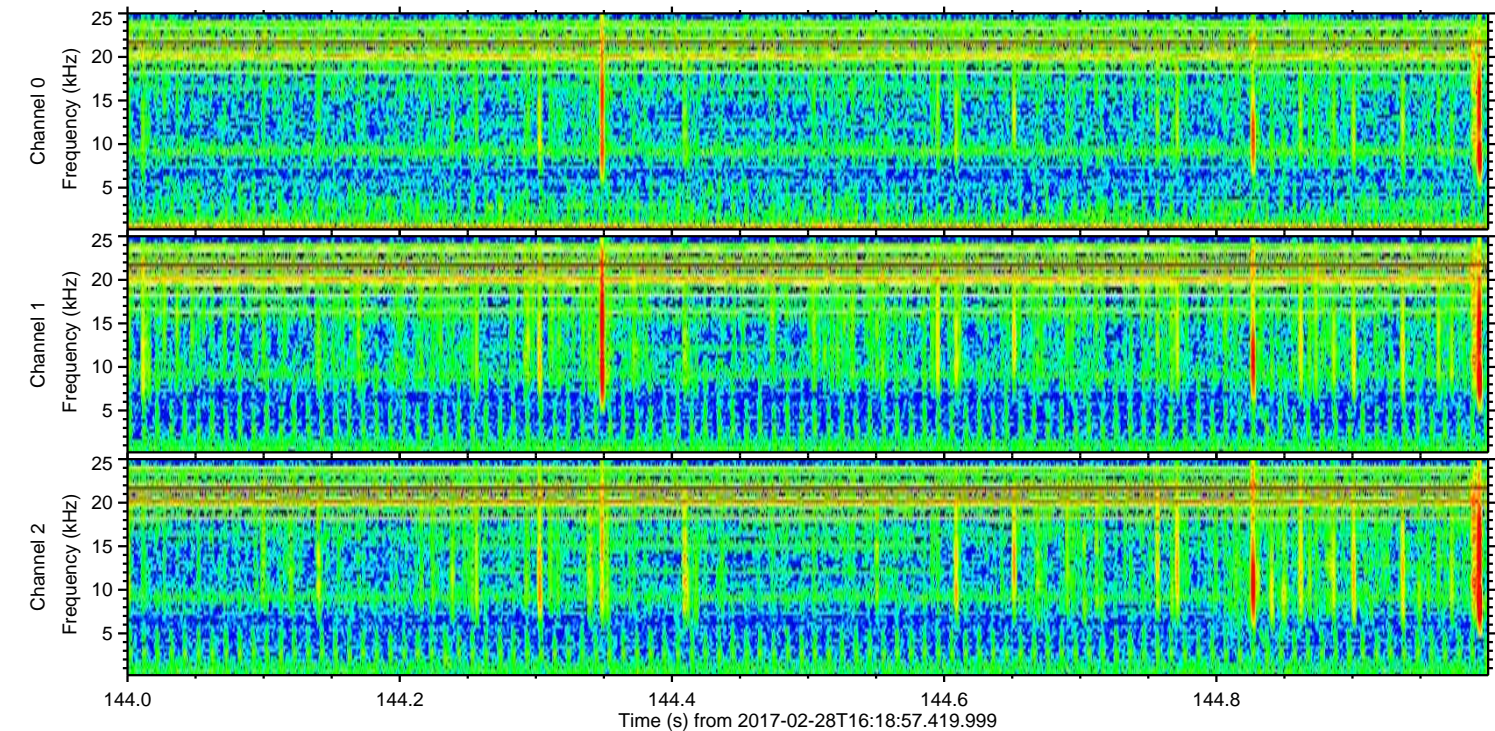
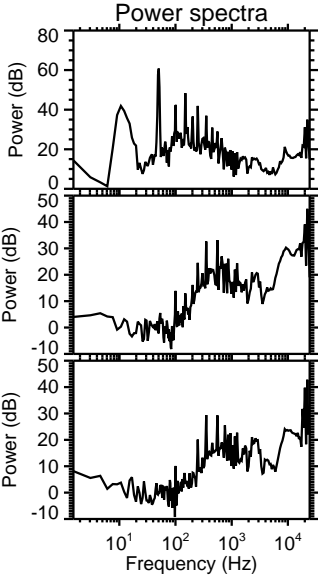
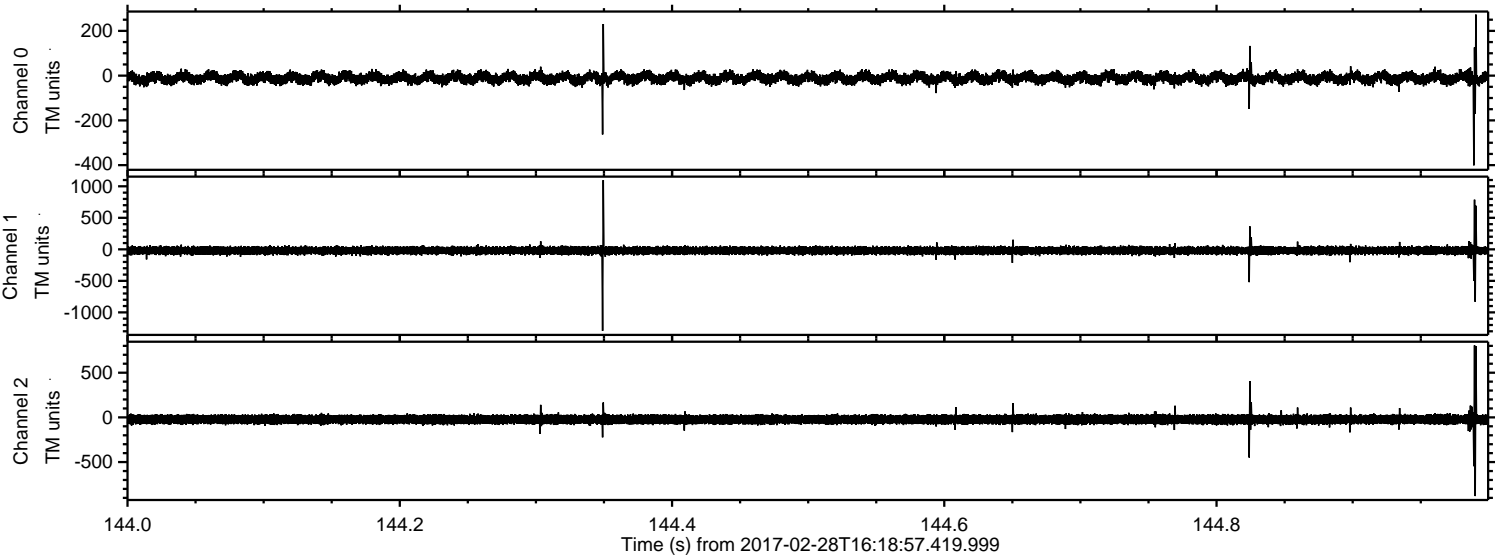

Processed Tue Feb 28 17:27:24 2017 by ELM ver.2012-10-06 from 001__elm20170228_161856__dat00.bin

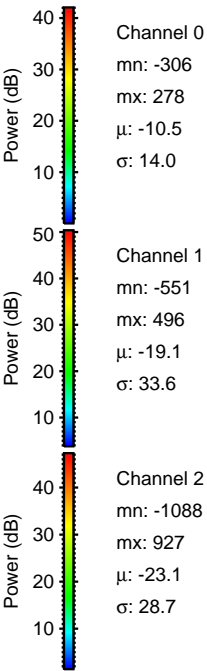
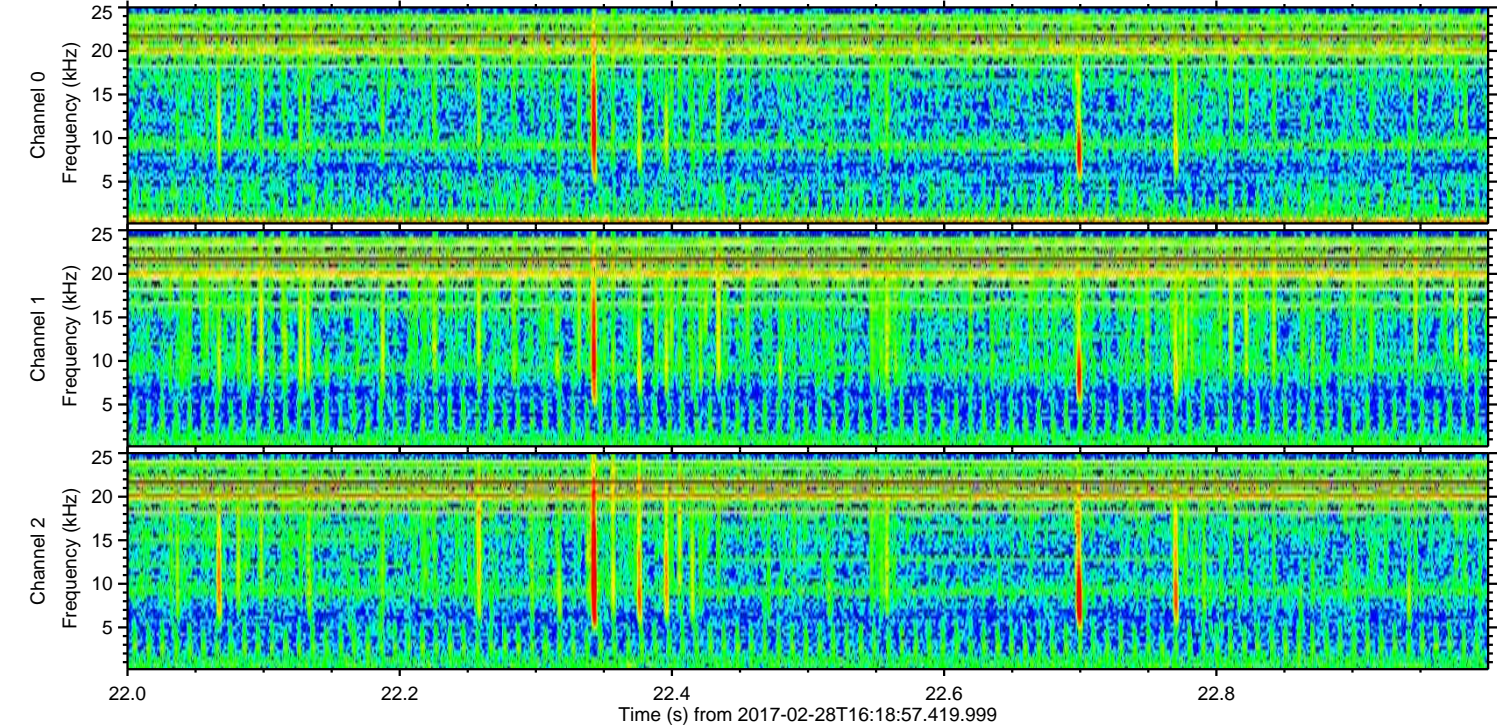
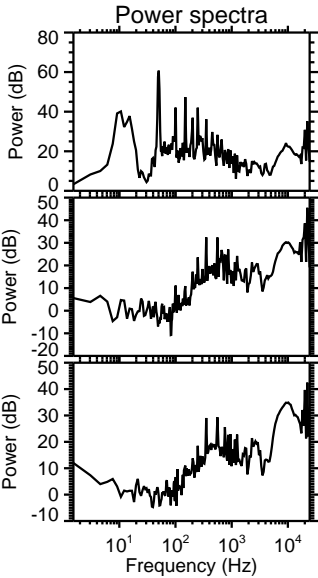
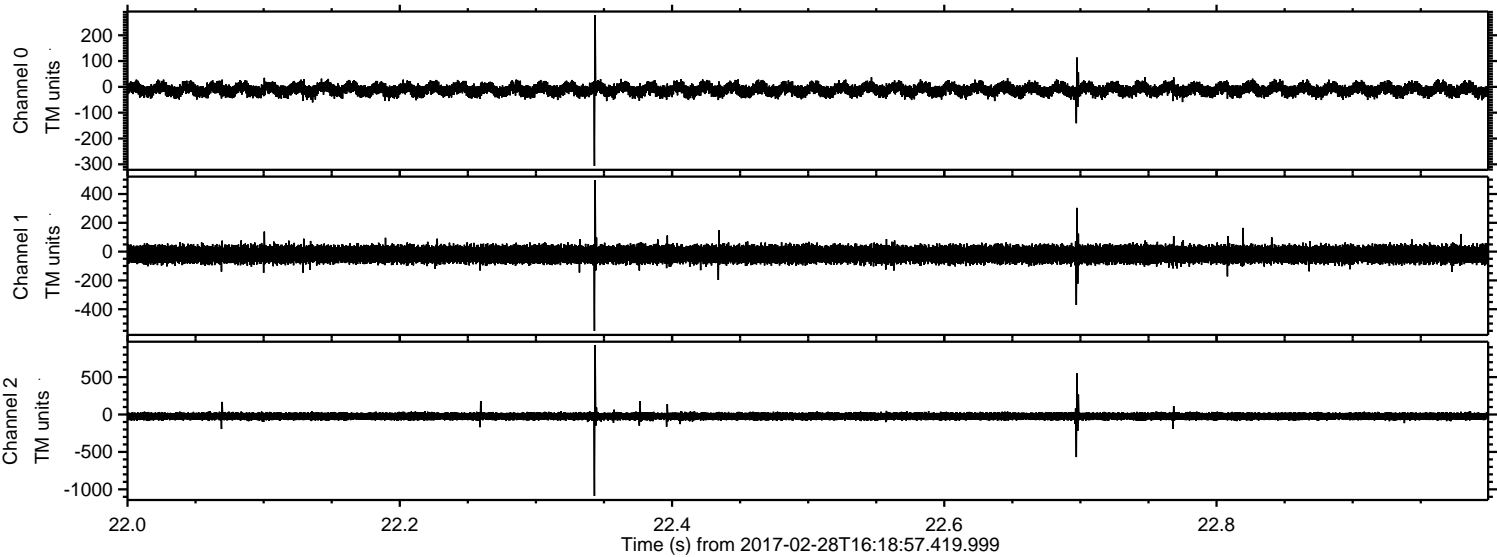

ELMAVAN 3D WAVEFORMS (Measured data sampled at 50 kHz) 51000 packets of 144 samples from 2017-02-28T16:18:57.419.999. Part 102/147

Processed Tue Feb 28 17:27:25 2017 by ELM ver.2012-10-06 from 001__elm20170228_161856__dat00.bin

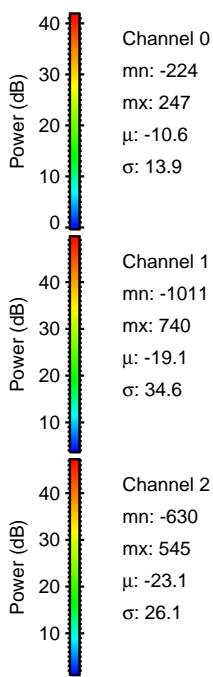
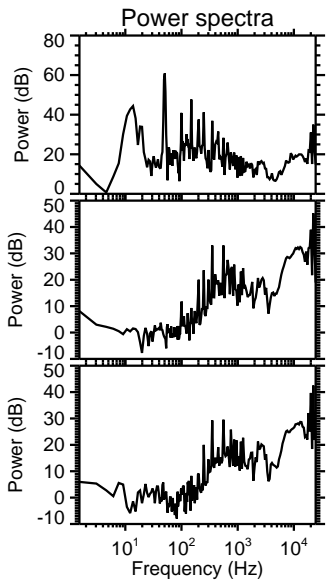
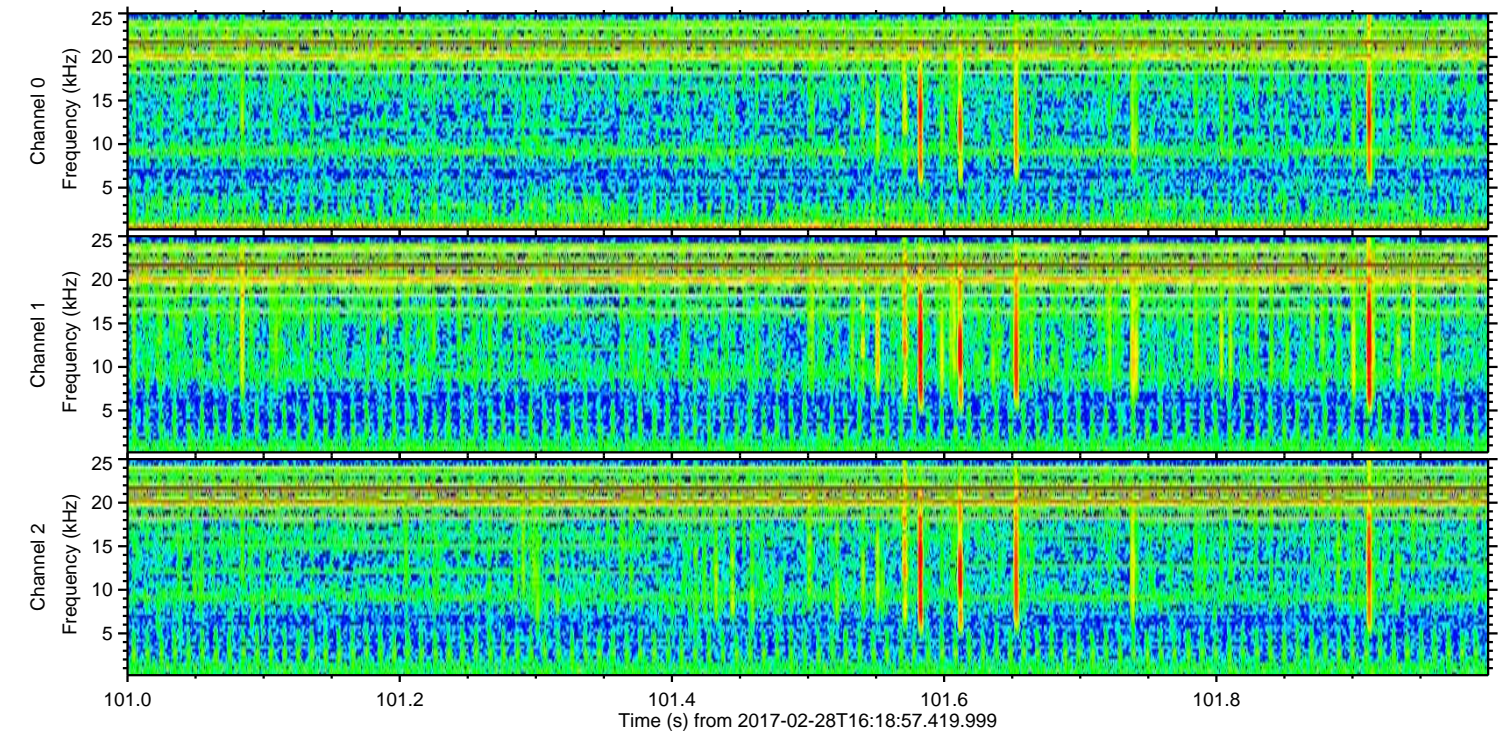
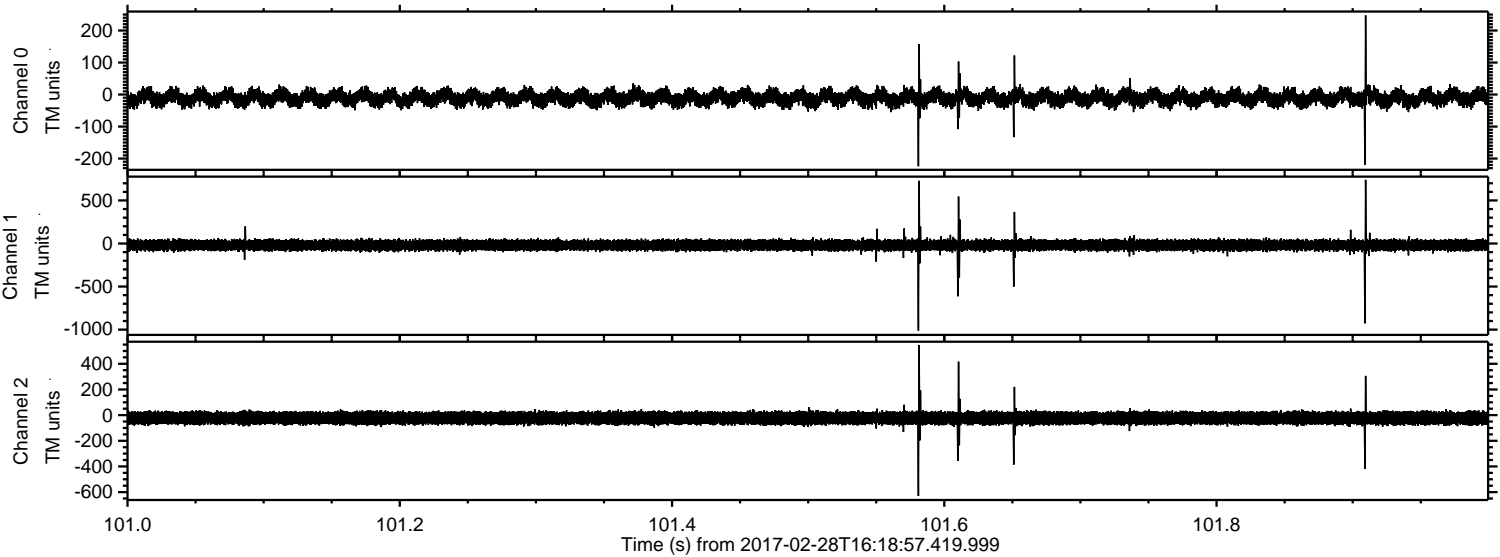

Channel 0
mn: -224
mx: 247
 μ : -10.6
 σ : 13.9

Channel 1
mn: -1011
mx: 740
 μ : -19.1
 σ : 34.6

Channel 2
mn: -630
mx: 545
 μ : -23.1
 σ : 26.1

Processed Tue Feb 28 17:27:26 2017 by ELM ver.2012-10-06 from 001__elm20170228_161856__dat00.bin

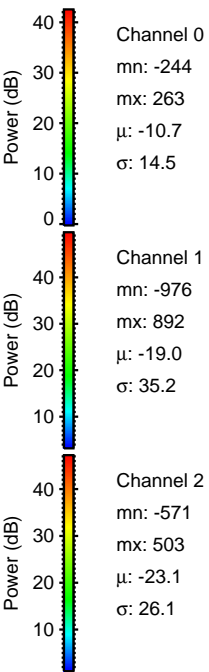
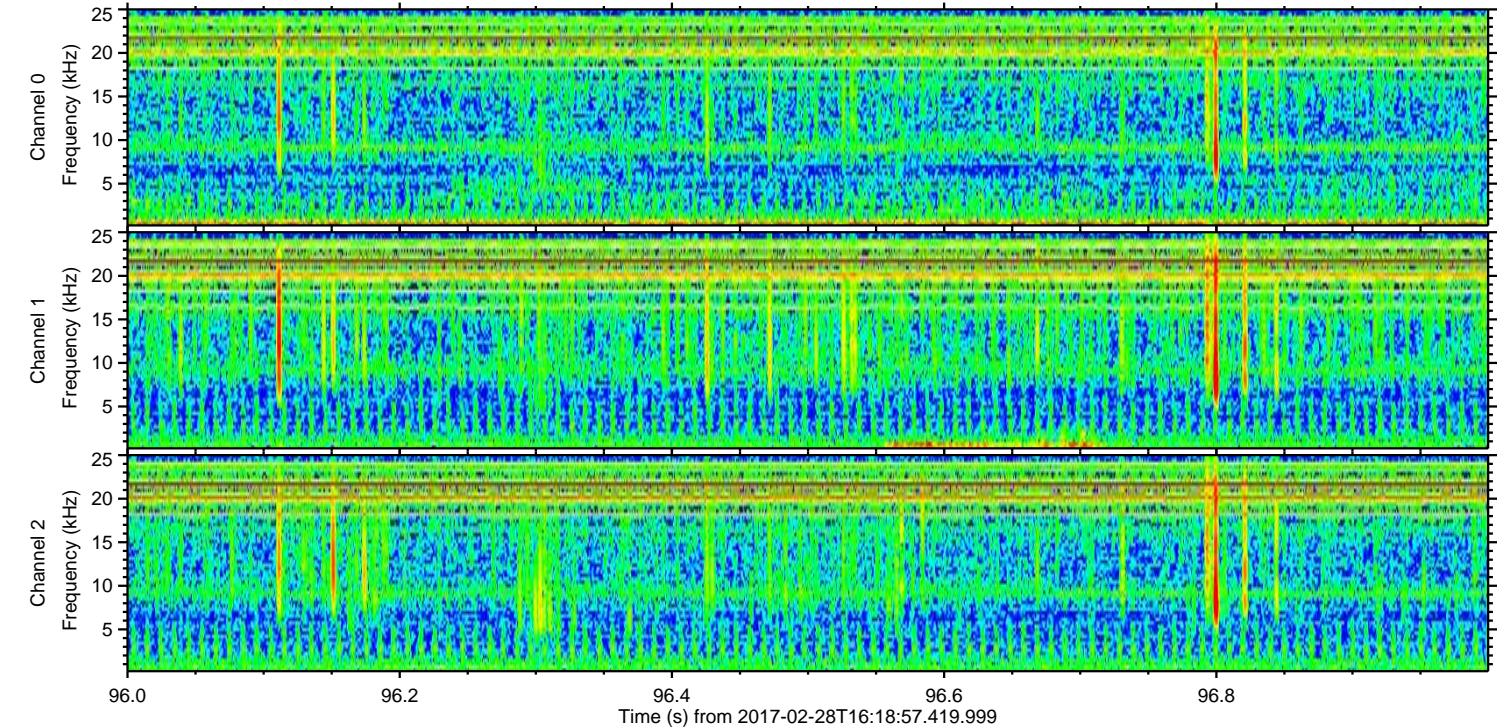
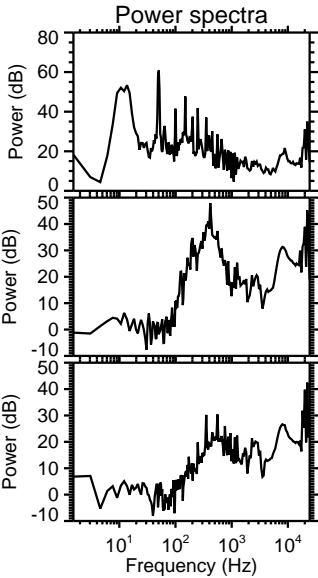
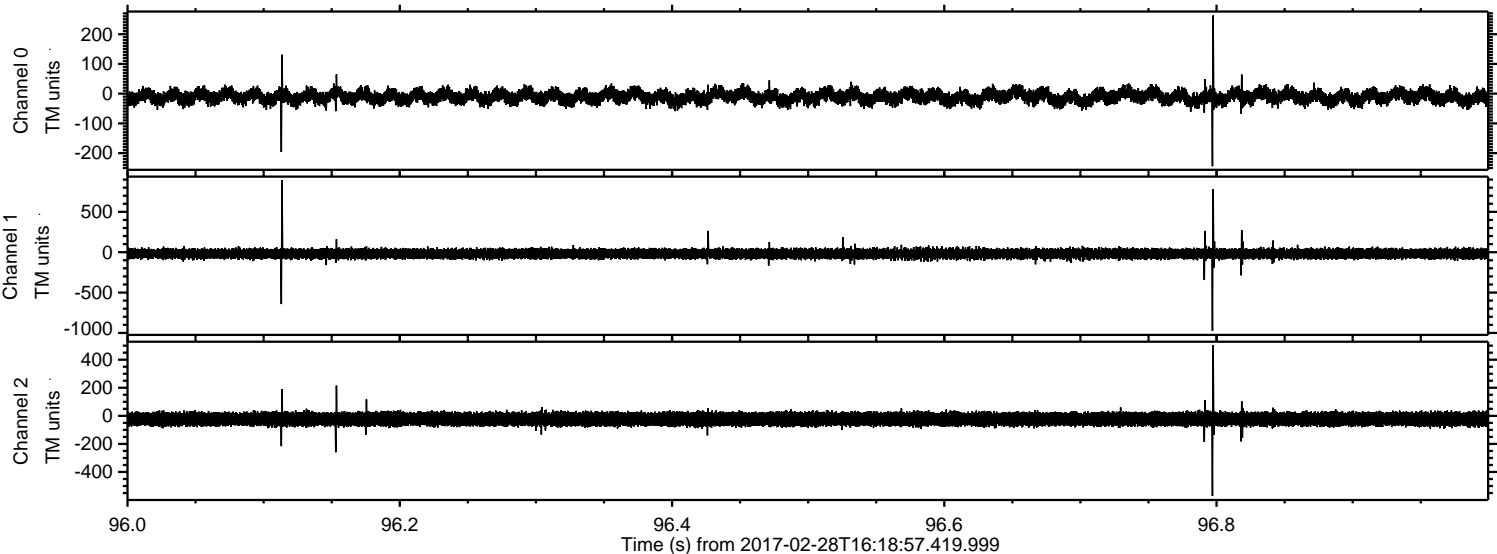

Processed Tue Feb 28 17:27:27 2017 by ELM ver.2012-10-06 from 001__elm20170228_161856__dat00.bin

