

ELMAVAN 3D WAVEFORMS (Measured data sampled at 50 kHz) 51000 packets of 144 samples from 2017-02-28T06:03:31.343.999.

Processed Tue Feb 28 07:11:17 2017 by ELM ver.2012-10-06 from 001__elm20170228_060330__dat00.bin

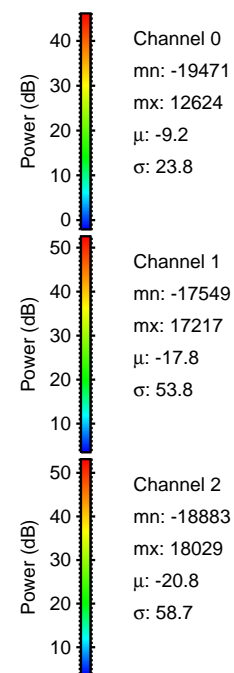
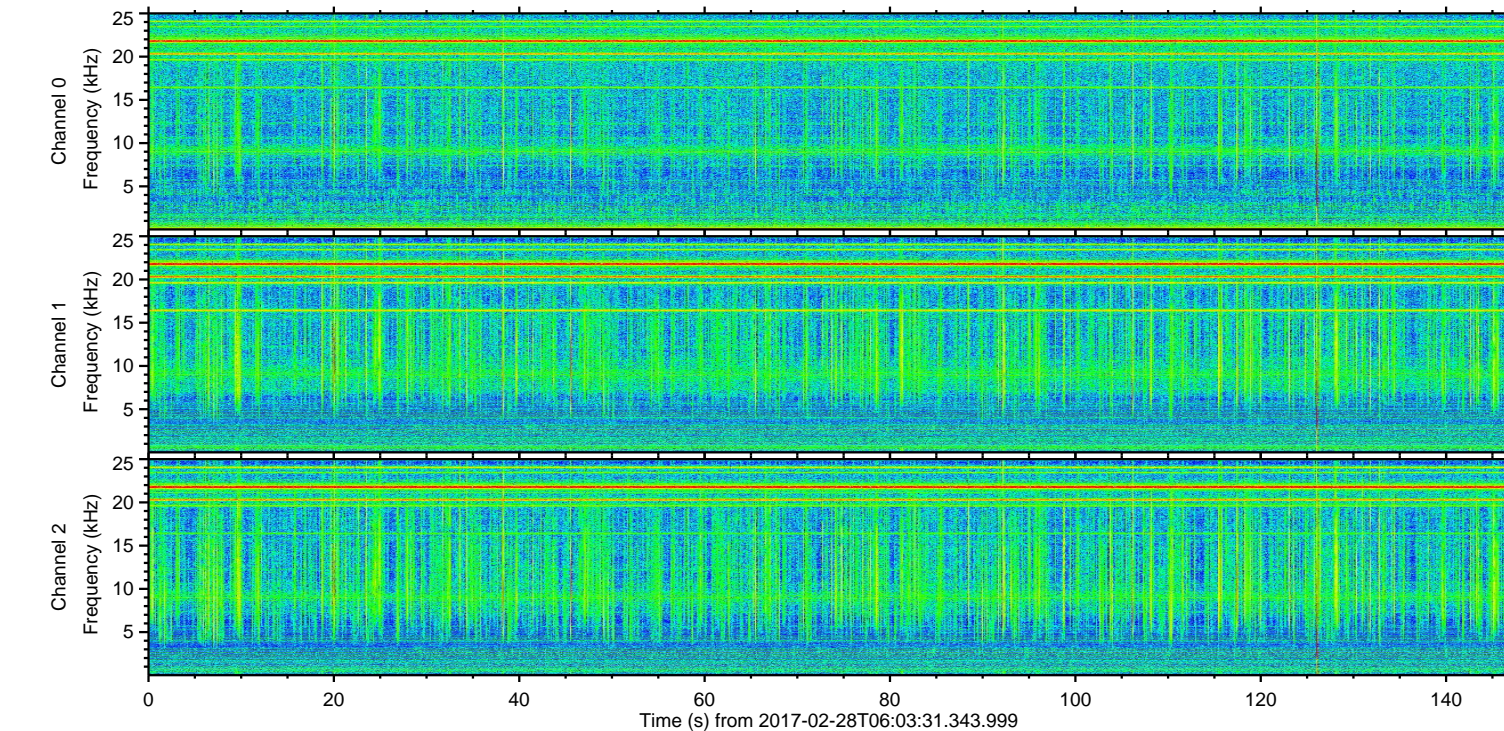
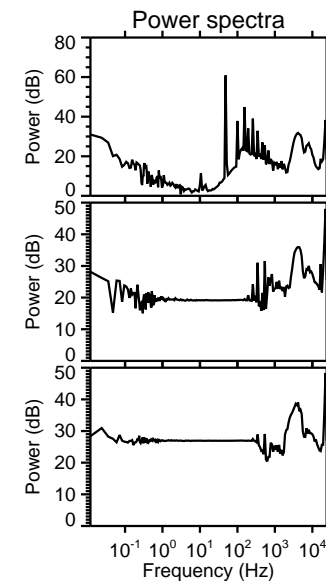
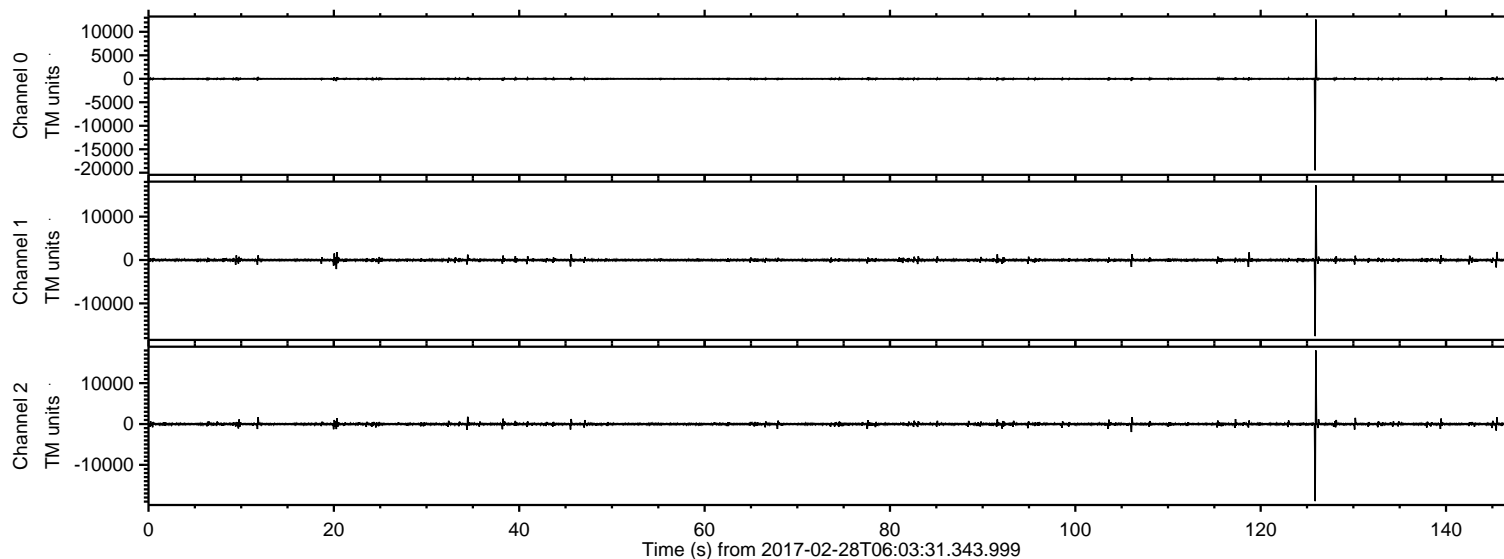

ELMAVAN 3D WAVEFORMS (Measured data sampled at 50 kHz) 51000 packets of 144 samples from 2017-02-28T06:03:31.343.999. Part 126/147

Processed Tue Feb 28 07:11:28 2017 by ELM ver.2012-10-06 from 001__elm20170228_060330__dat00.bin

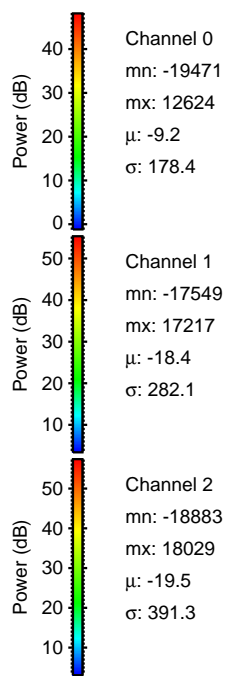
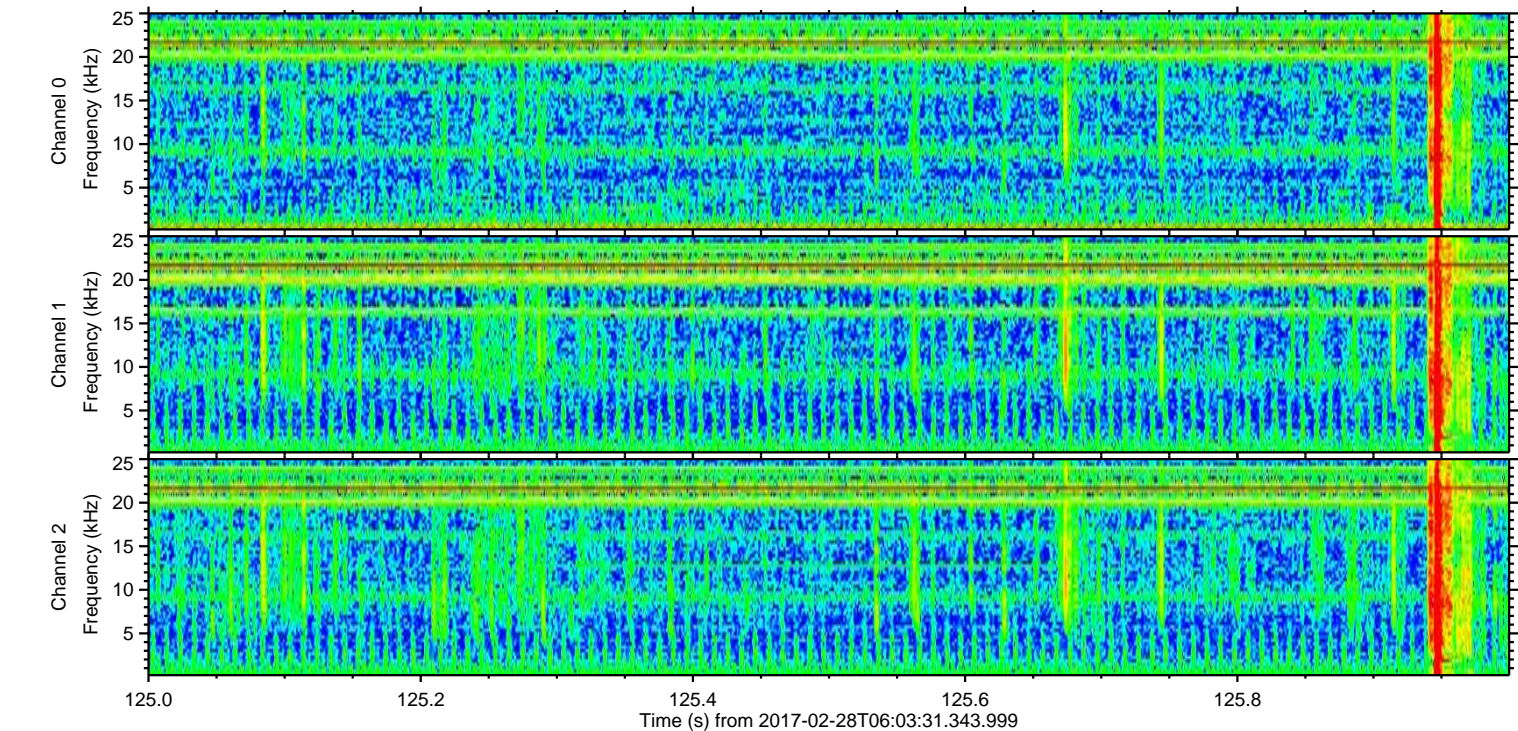
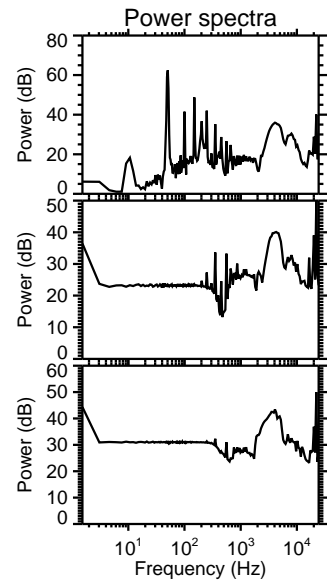
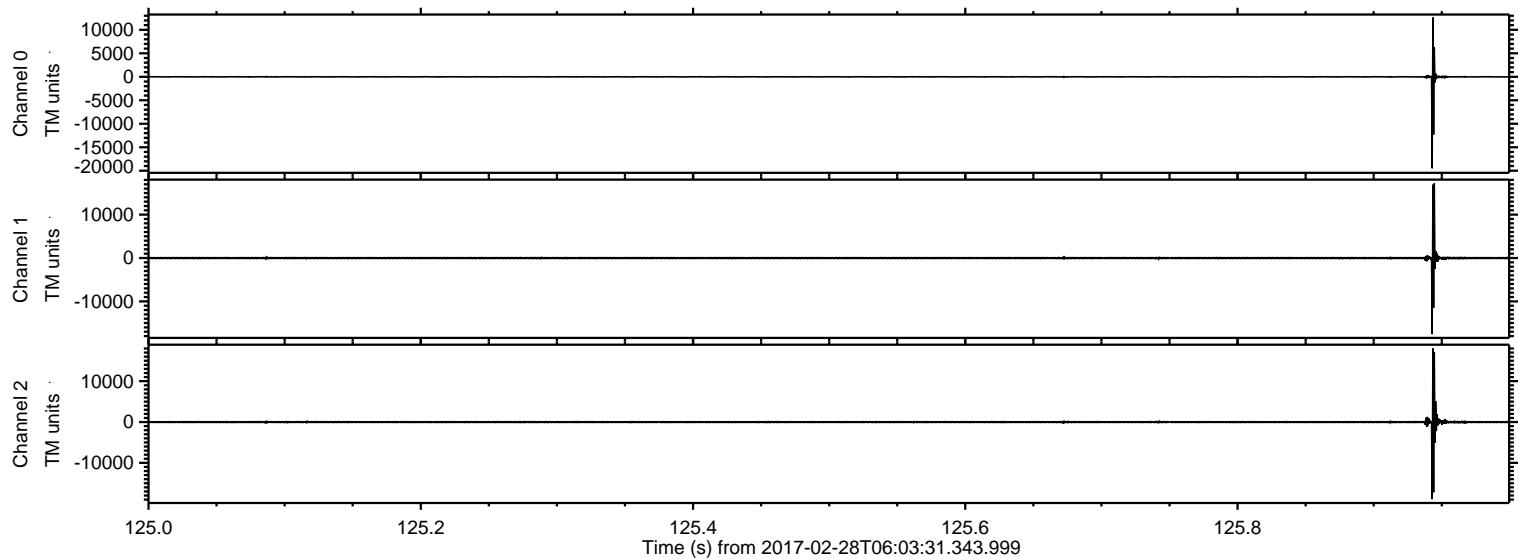

ELMAVAN 3D WAVEFORMS (Measured data sampled at 50 kHz) 51000 packets of 144 samples from 2017-02-28T06:03:31.343.999. Part 21/147

Processed Tue Feb 28 07:11:29 2017 by ELM ver.2012-10-06 from 001__elm20170228_060330__dat00.bin

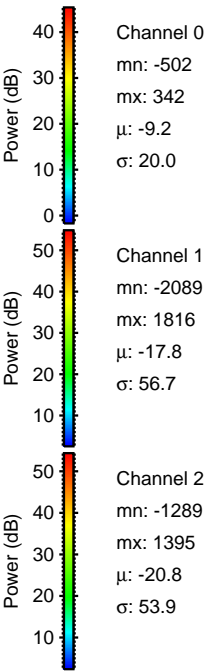
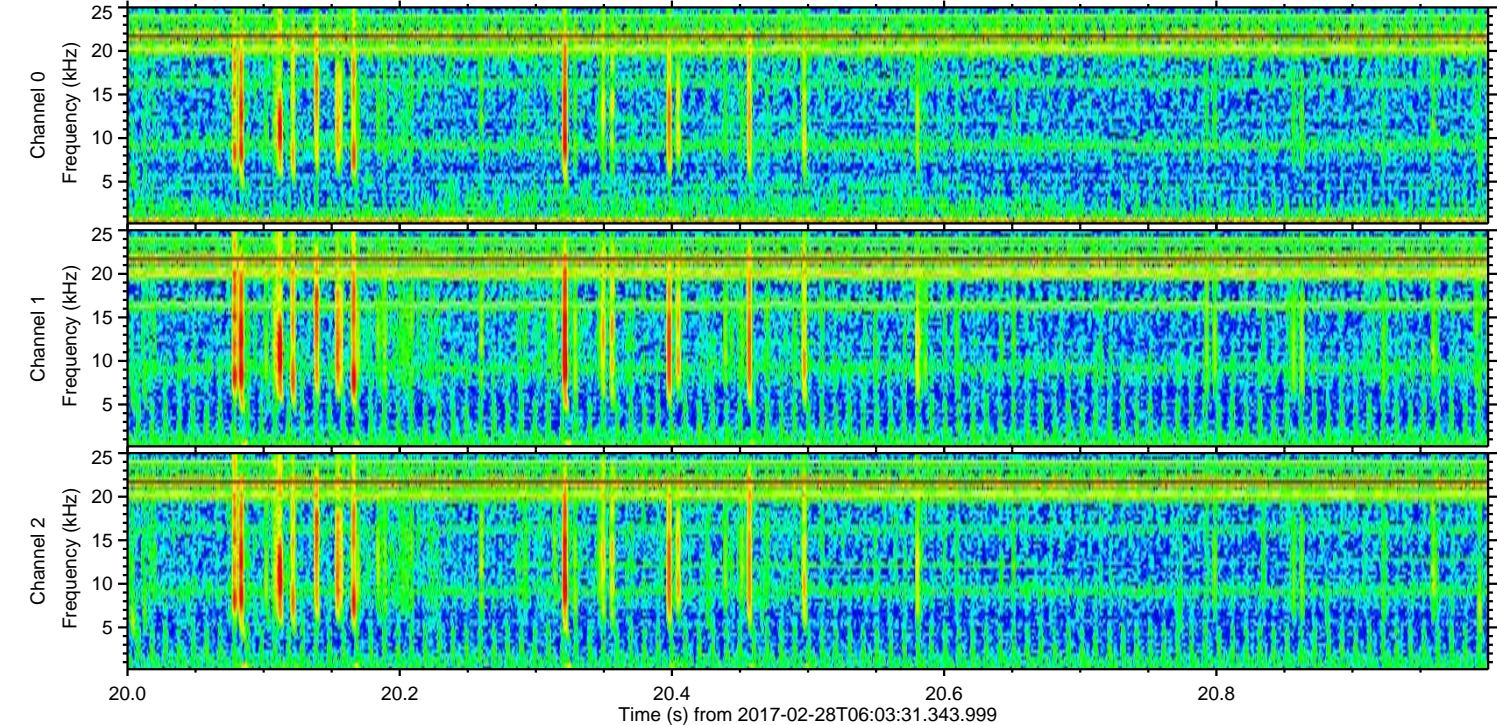
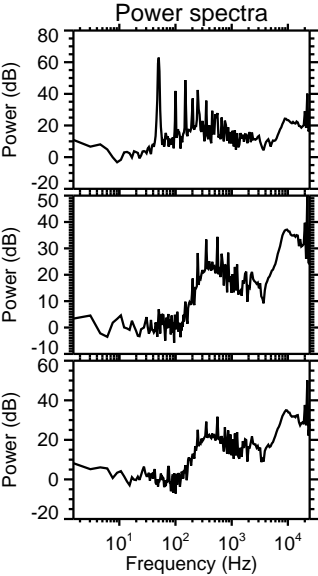
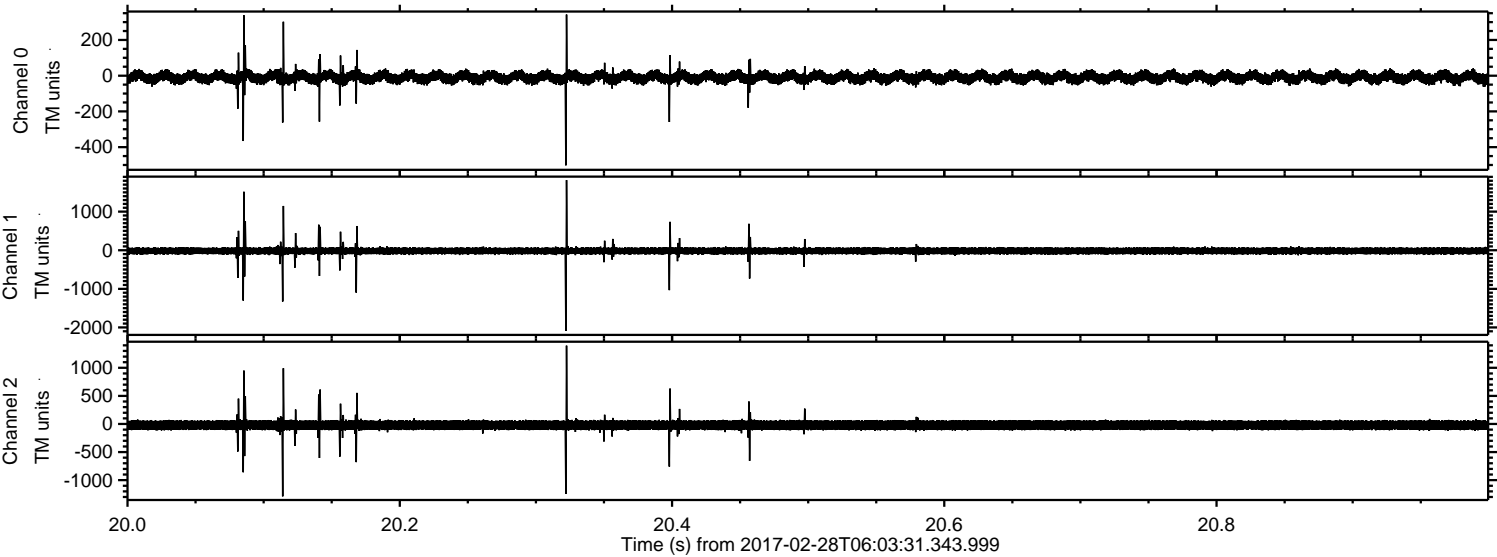

ELMAVAN 3D WAVEFORMS (Measured data sampled at 50 kHz) 51000 packets of 144 samples from 2017-02-28T06:03:31.343.999. Part 107/147

Processed Tue Feb 28 07:11:30 2017 by ELM ver.2012-10-06 from 001__elm20170228_060330__dat00.bin

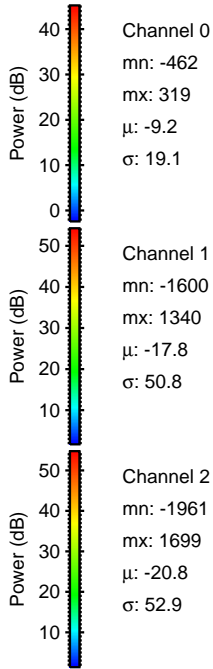
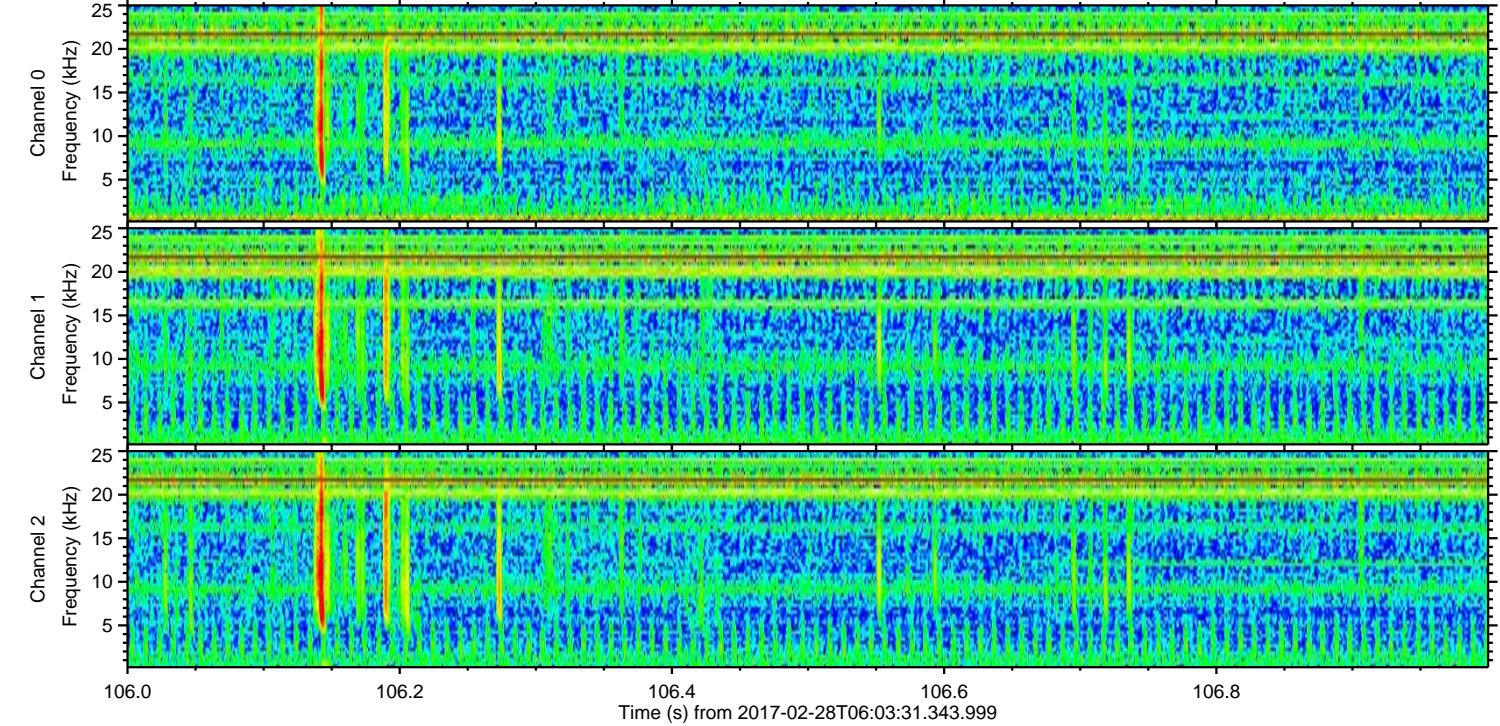
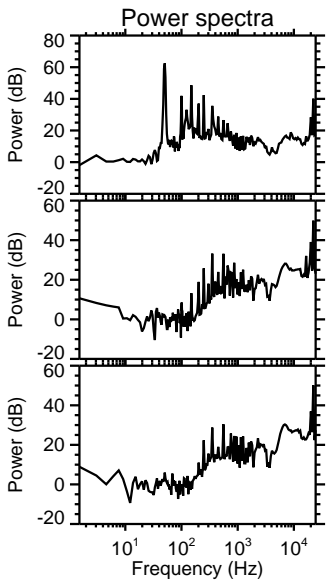
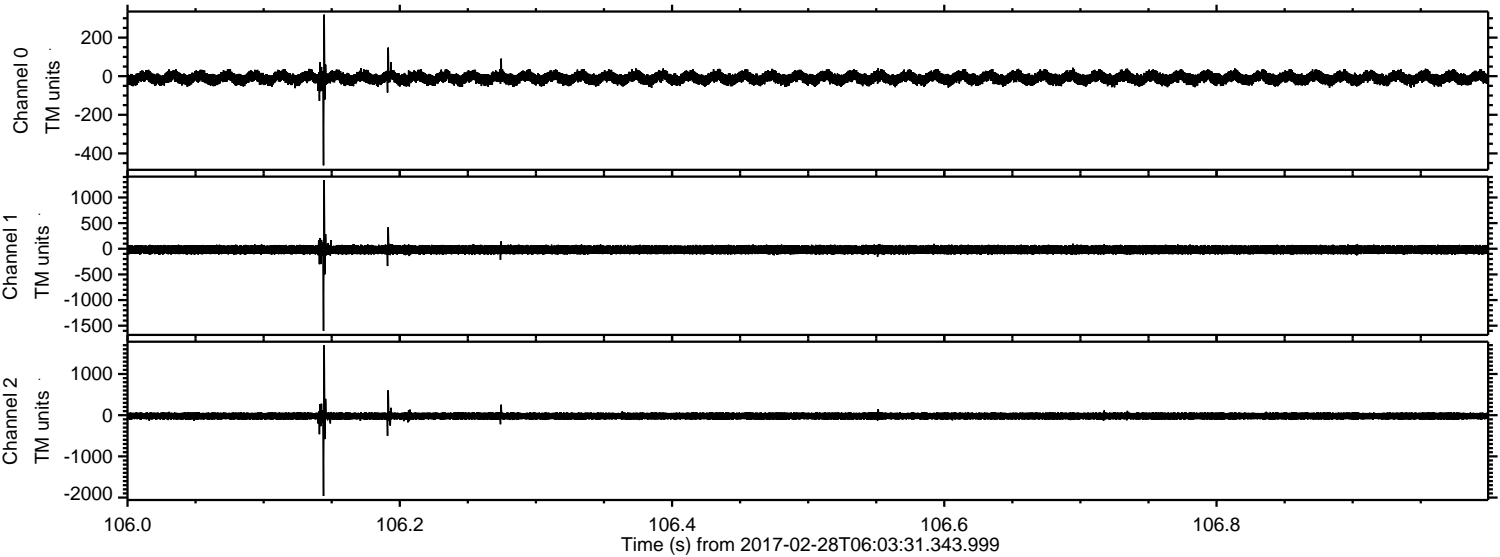

Channel 0
mn: -462
mx: 319
 μ : -9.2
 σ : 19.1

Channel 1
mn: -1600
mx: 1340
 μ : -17.8
 σ : 50.8

Channel 2
mn: -1961
mx: 1699
 μ : -20.8
 σ : 52.9

ELMAVAN 3D WAVEFORMS (Measured data sampled at 50 kHz) 51000 packets of 144 samples from 2017-02-28T06:03:31.343.999. Part 146/147

Processed Tue Feb 28 07:11:31 2017 by ELM ver.2012-10-06 from 001__elm20170228_060330__dat00.bin

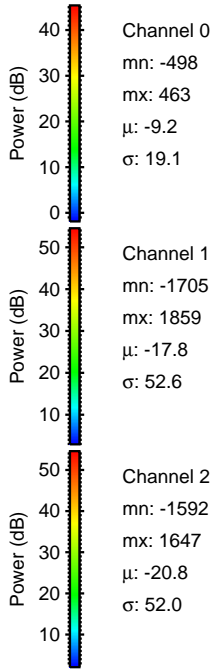
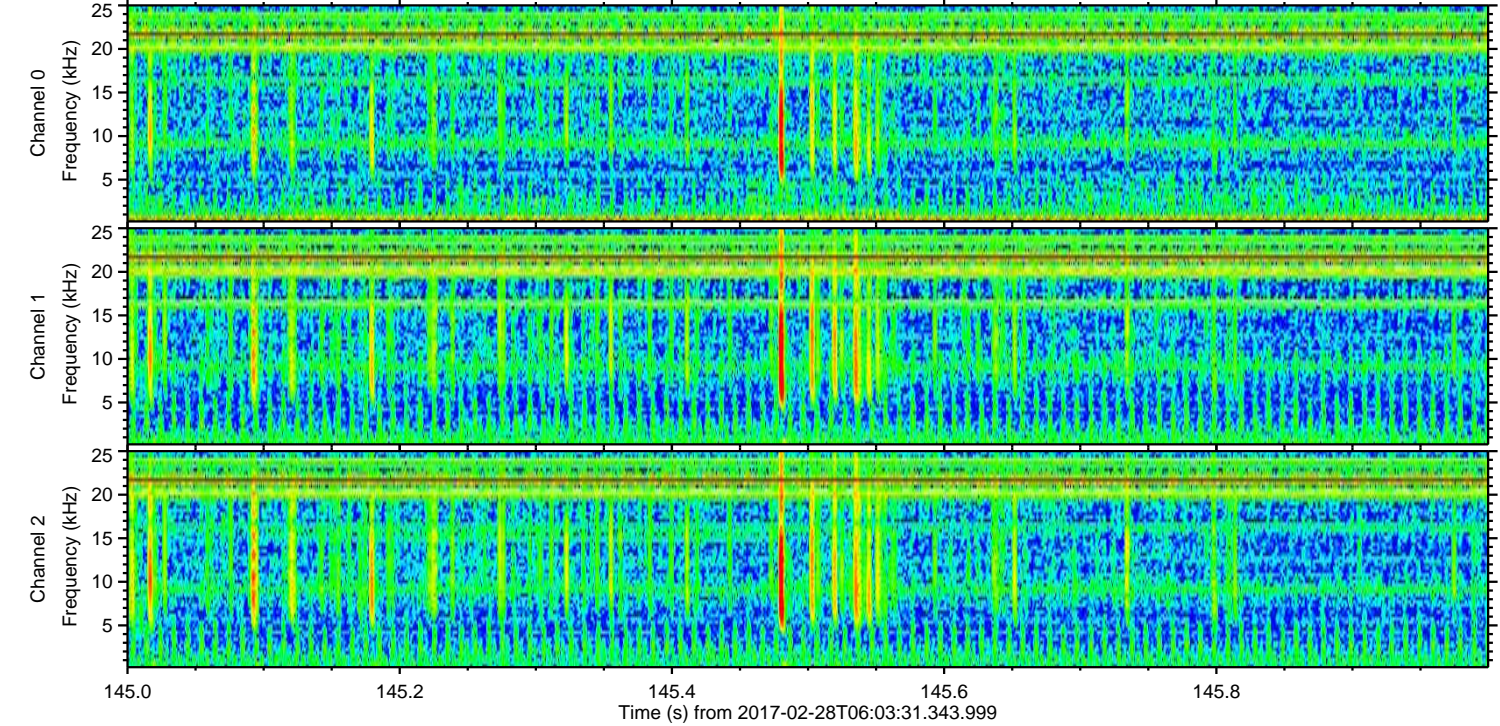
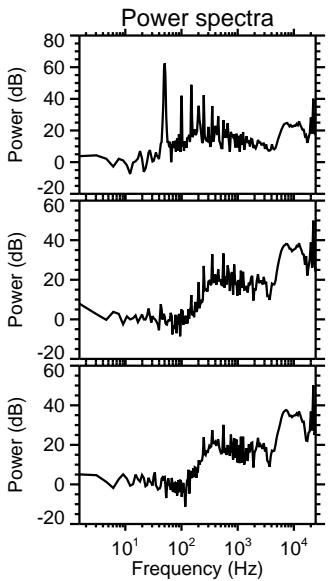
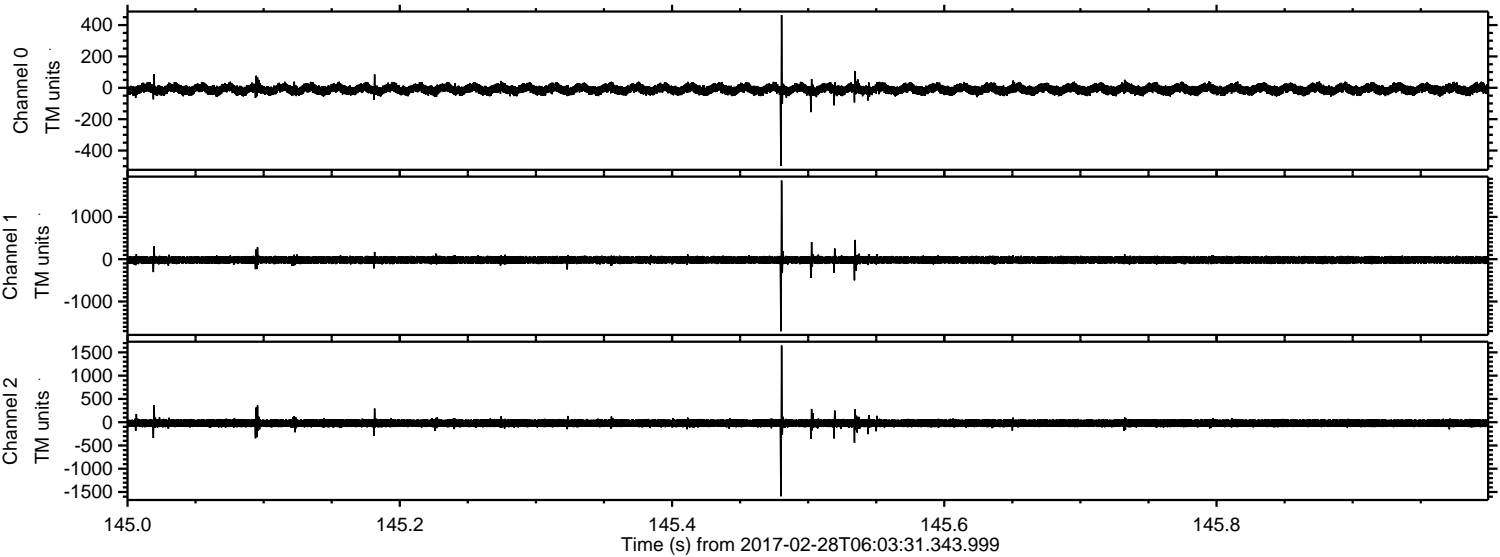

Processed Tue Feb 28 07:11:32 2017 by ELM ver.2012-10-06 from 001__elm20170228_060330__dat00.bin

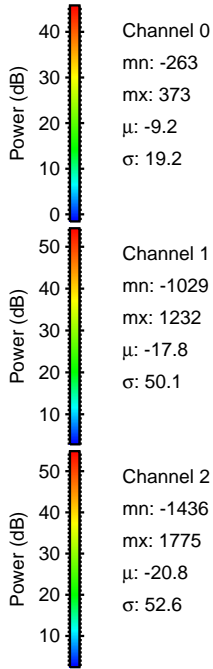
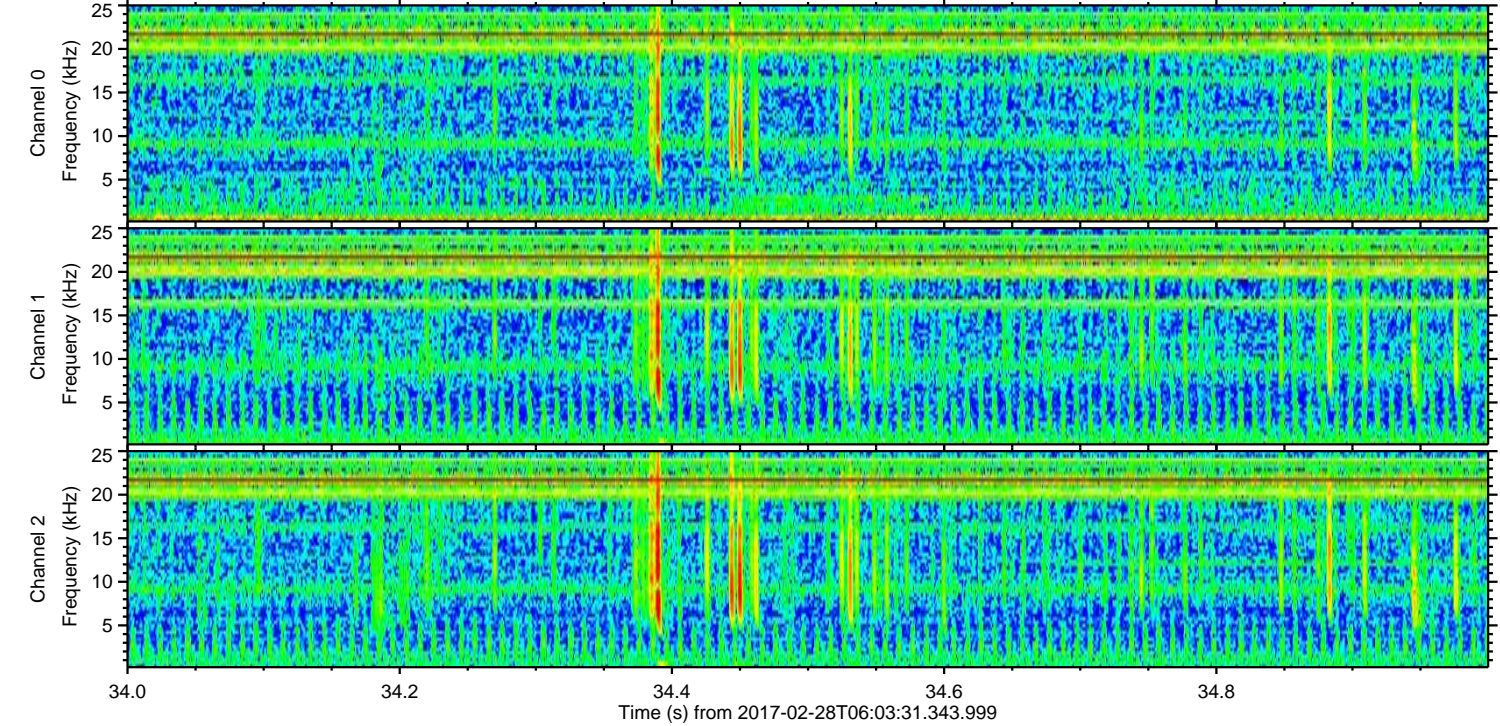
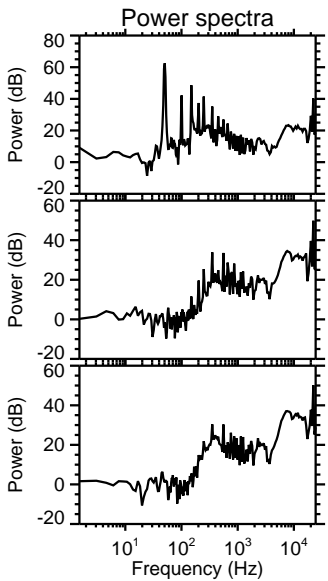
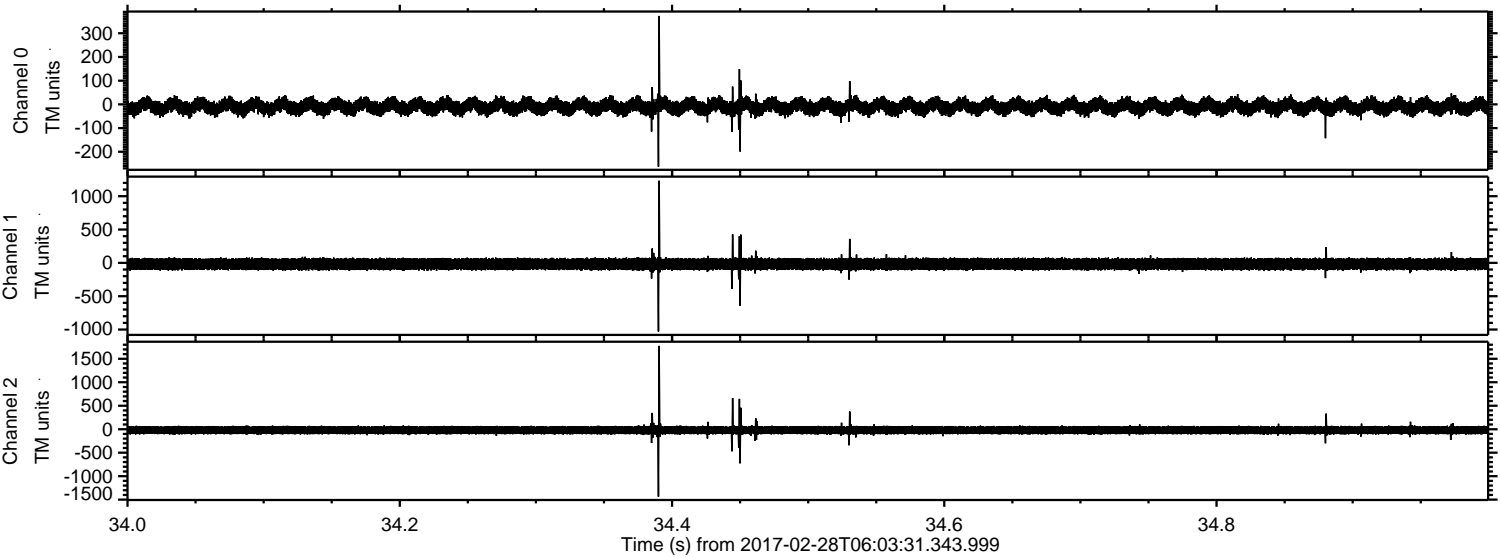

Channel 0
mn: -263
mx: 373
 μ : -9.2
 σ : 19.2

Channel 1
mn: -1029
mx: 1232
 μ : -17.8
 σ : 50.1

Channel 2
mn: -1436
mx: 1775
 μ : -20.8
 σ : 52.6

ELMAVAN 3D WAVEFORMS (Measured data sampled at 50 kHz) 51000 packets of 144 samples from 2017-02-28T06:03:31.343.999. Part 119/147

Processed Tue Feb 28 07:11:33 2017 by ELM ver.2012-10-06 from 001__elm20170228_060330__dat00.bin

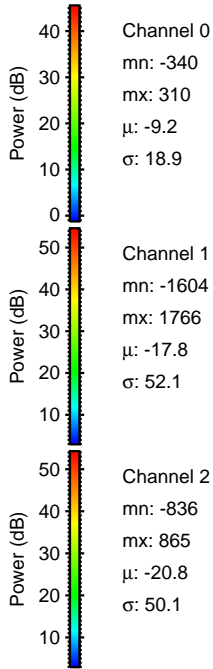
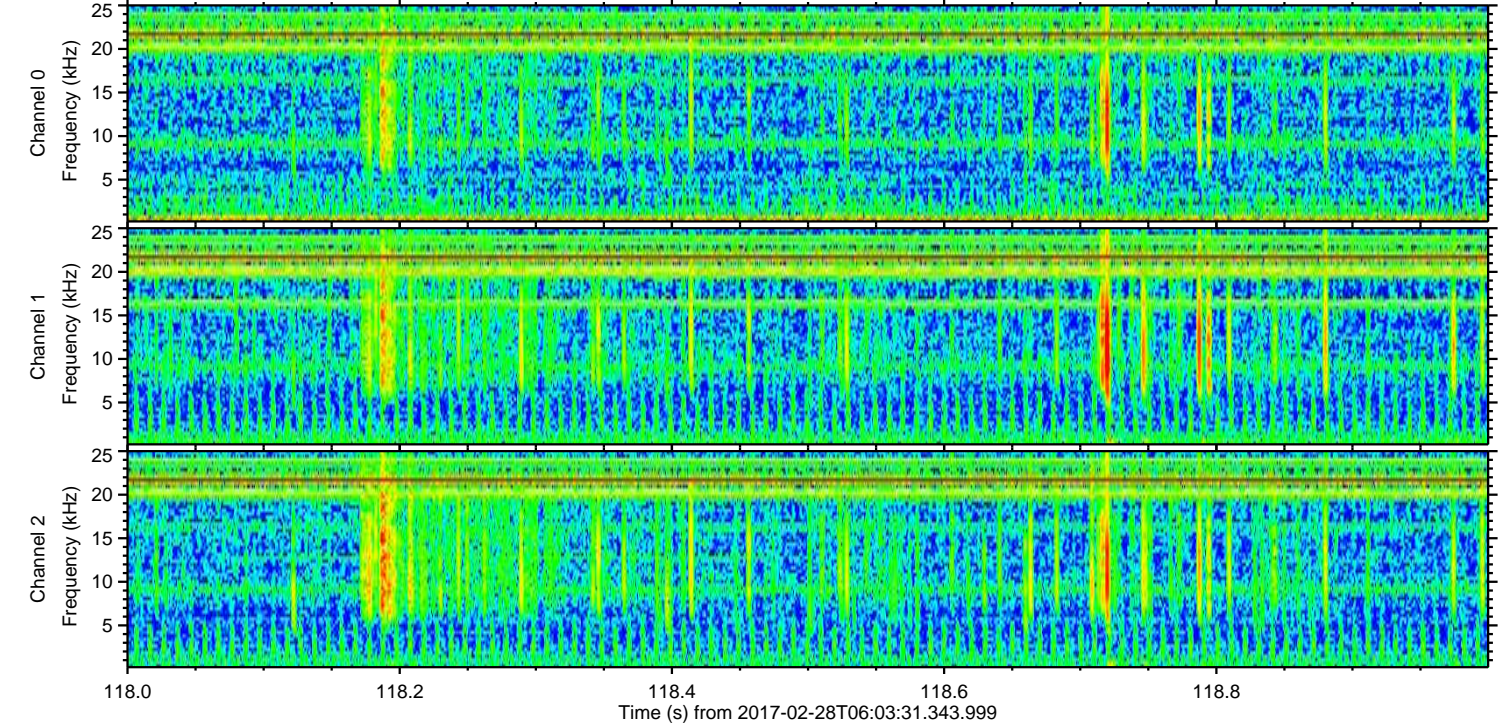
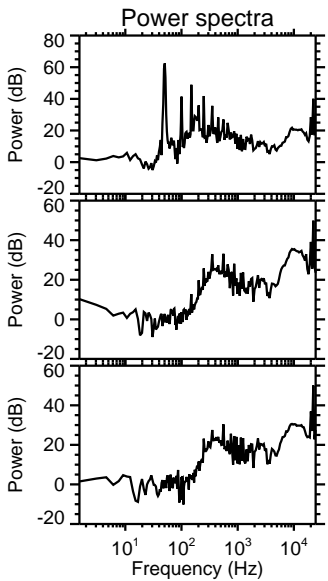
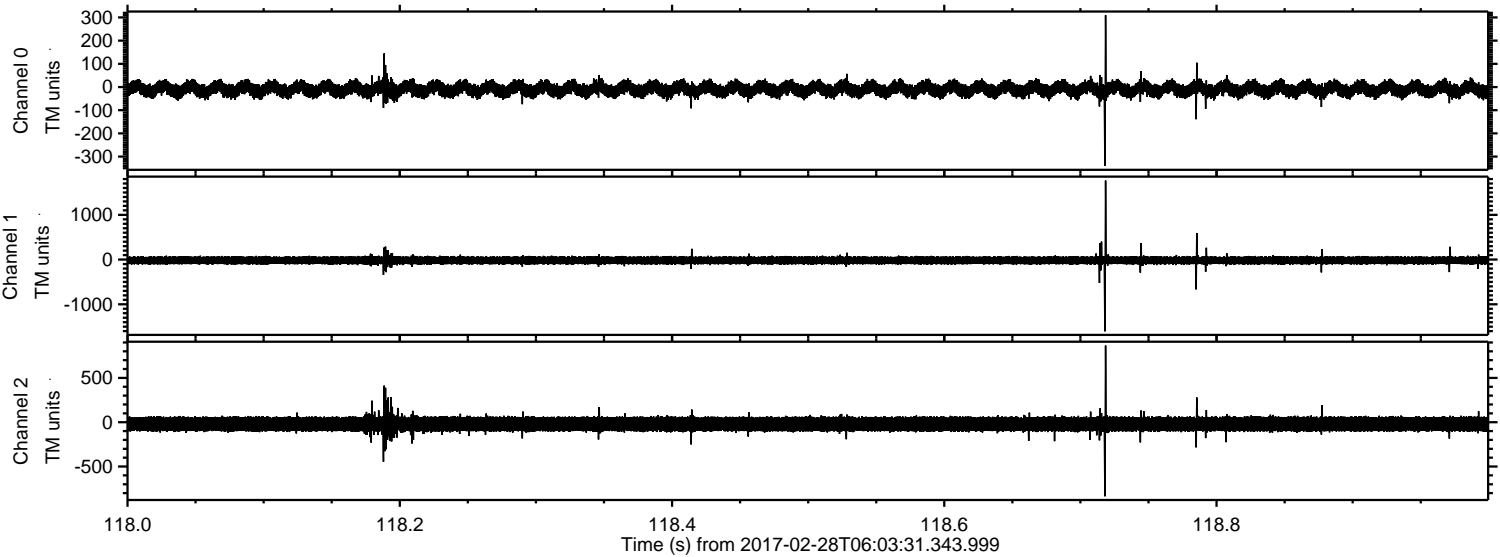

Channel 0
mn: -340
mx: 310
 μ : -9.2
 σ : 18.9

Channel 1
mn: -1604
mx: 1766
 μ : -17.8
 σ : 52.1

Channel 2
mn: -836
mx: 865
 μ : -20.8
 σ : 50.1

Processed Tue Feb 28 07:11:34 2017 by ELM ver.2012-10-06 from 001__elm20170228_060330__dat00.bin

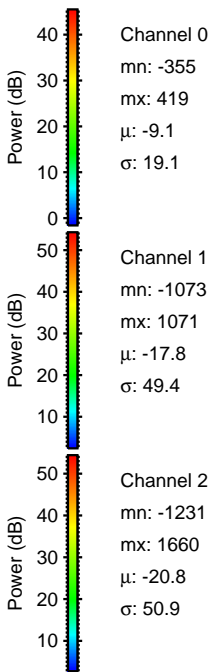
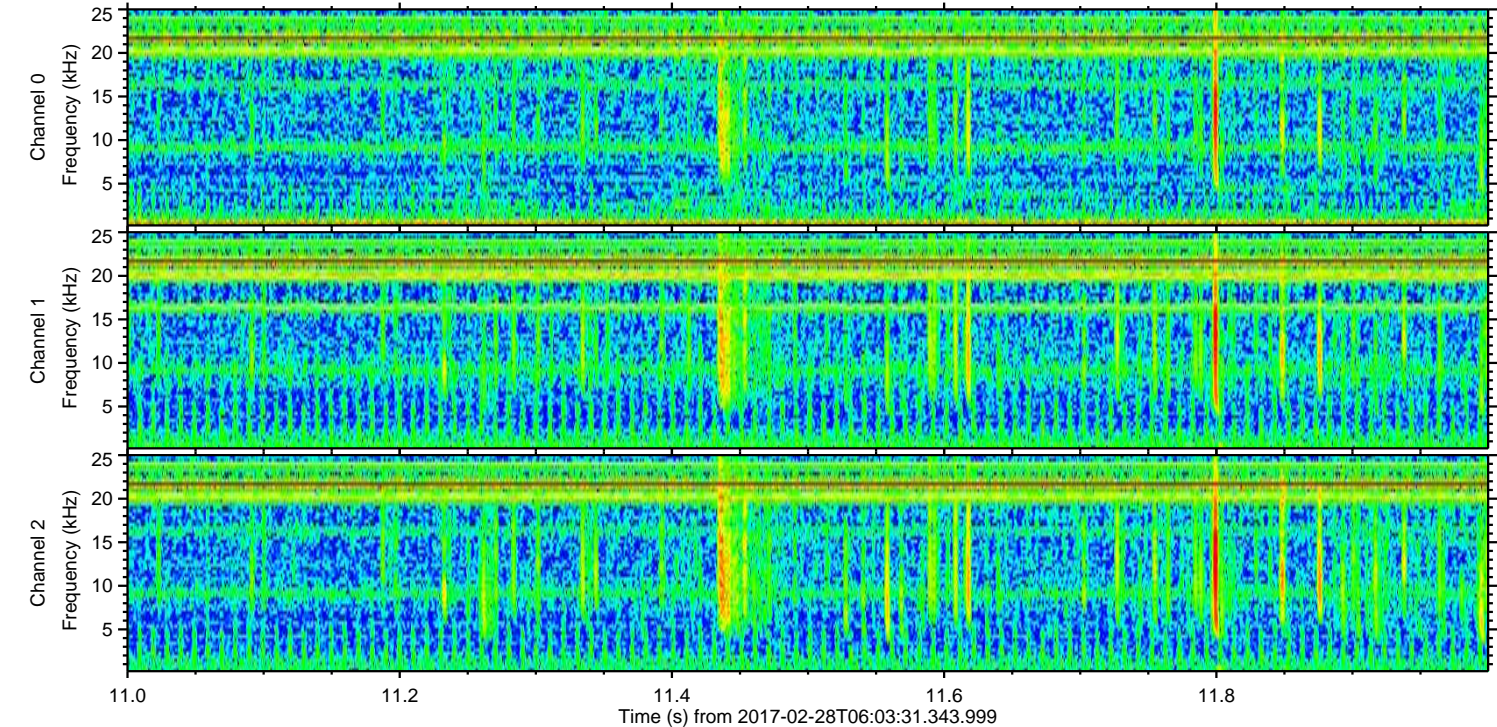
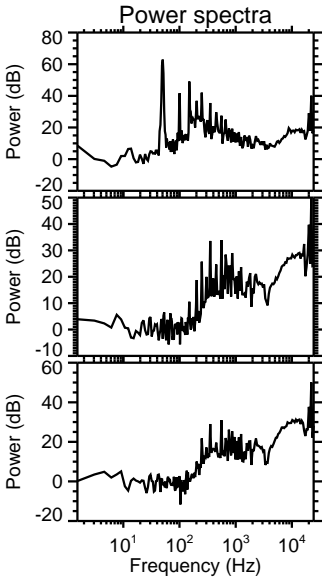
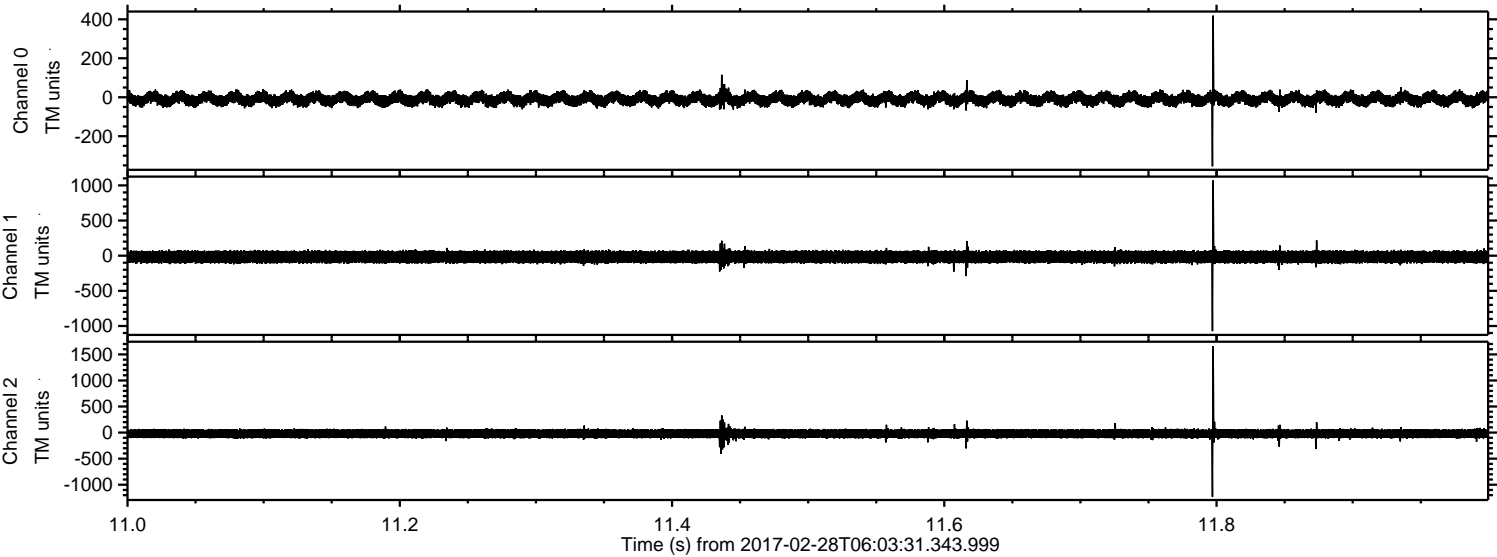

ELMAVAN 3D WAVEFORMS (Measured data sampled at 50 kHz) 51000 packets of 144 samples from 2017-02-28T06:03:31.343.999. Part 131/147

Processed Tue Feb 28 07:11:35 2017 by ELM ver.2012-10-06 from 001__elm20170228_060330__dat00.bin

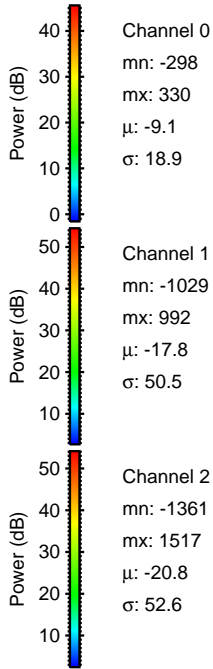
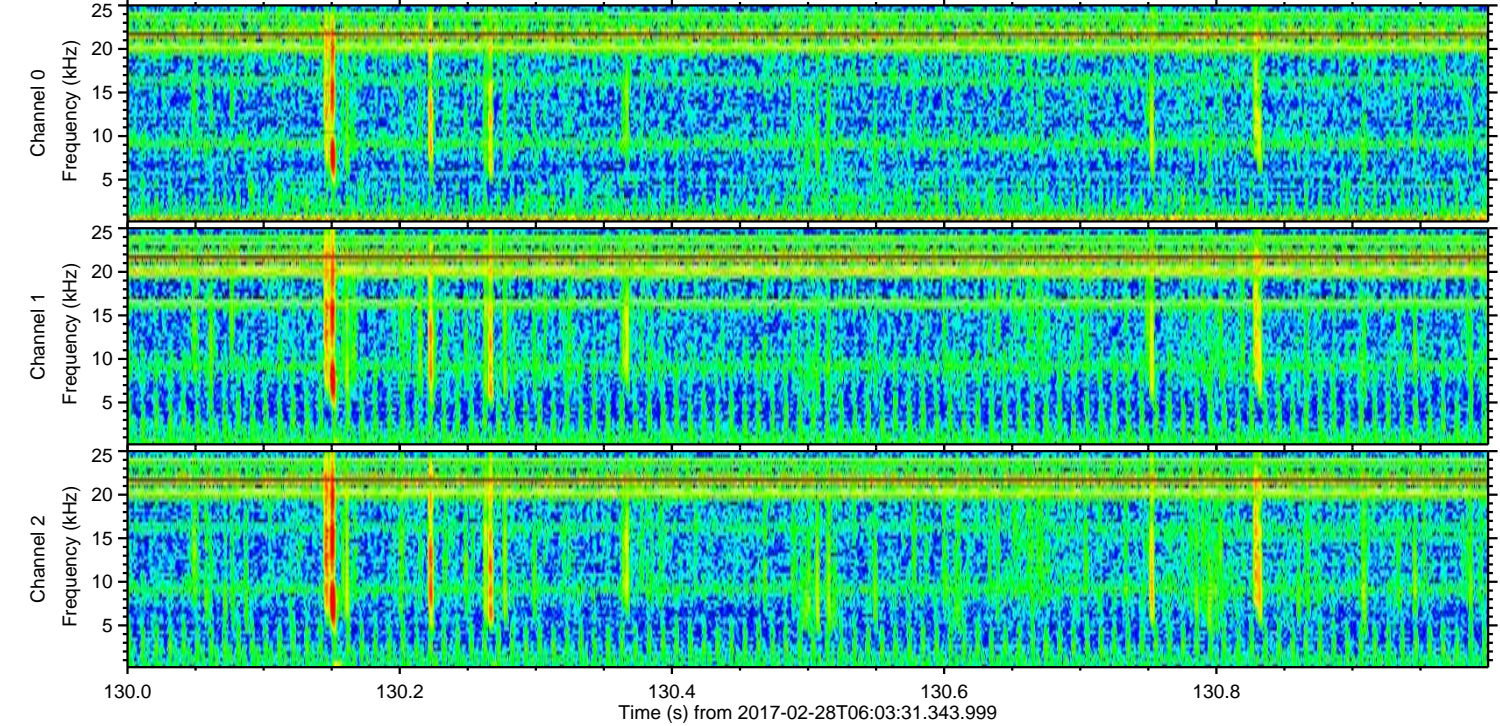
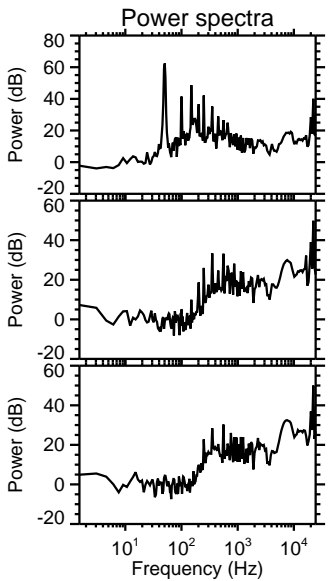
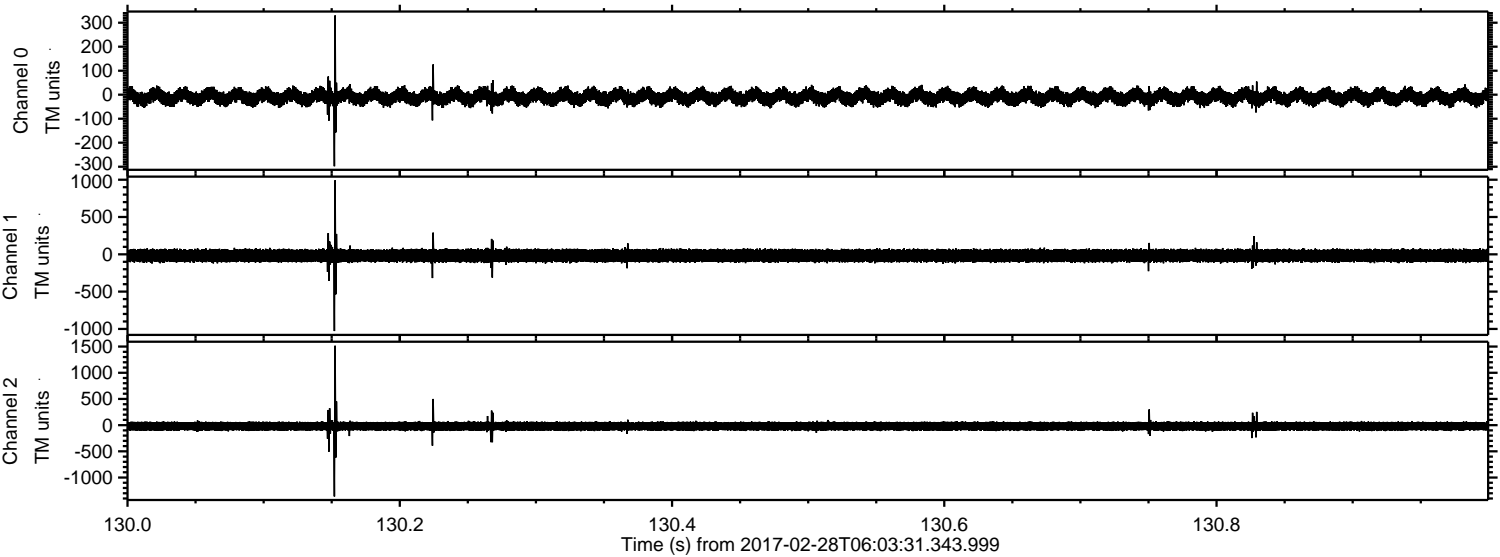

Processed Tue Feb 28 07:11:36 2017 by ELM ver.2012-10-06 from 001__elm20170228_060330__dat00.bin

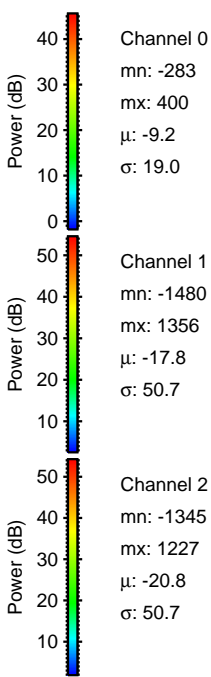
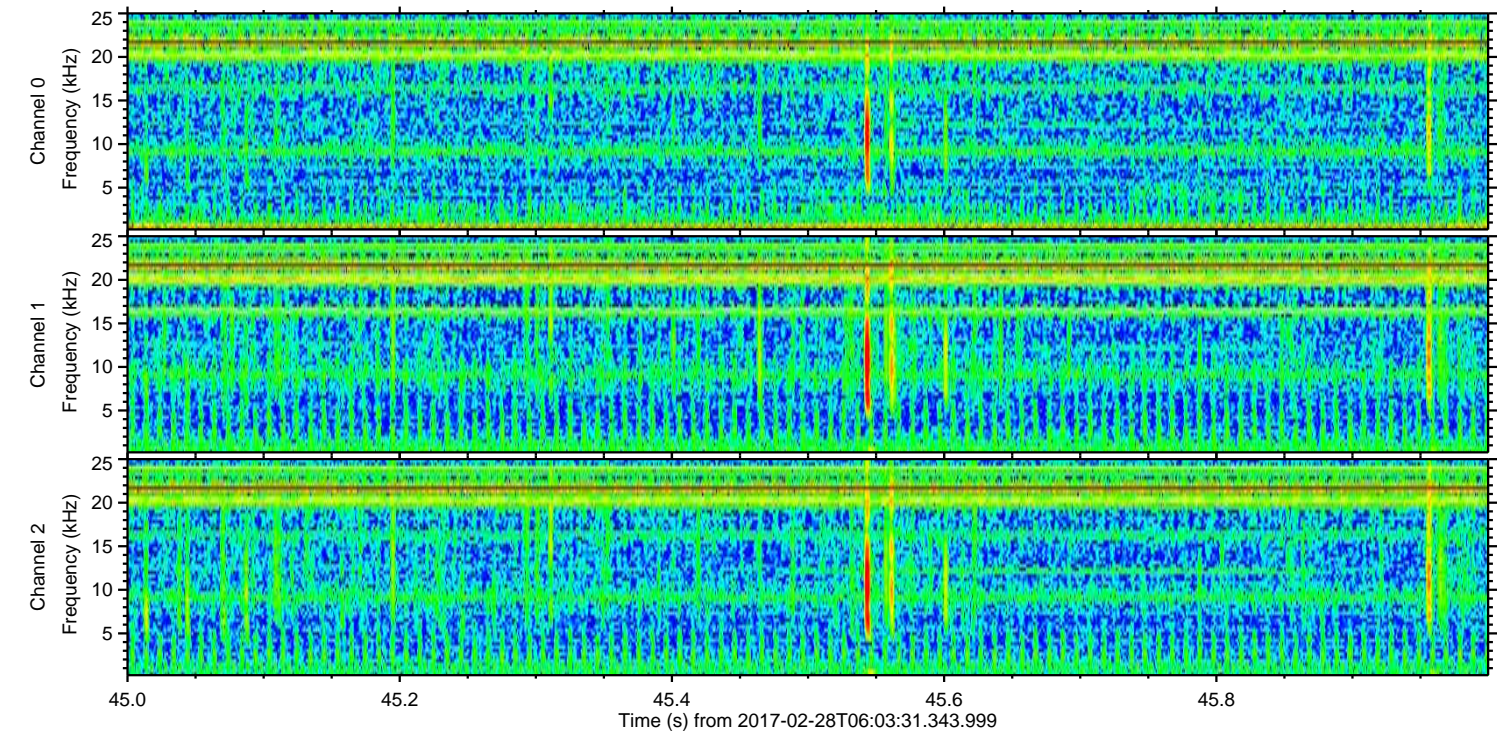
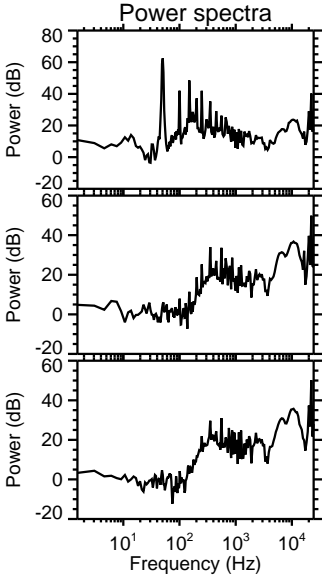
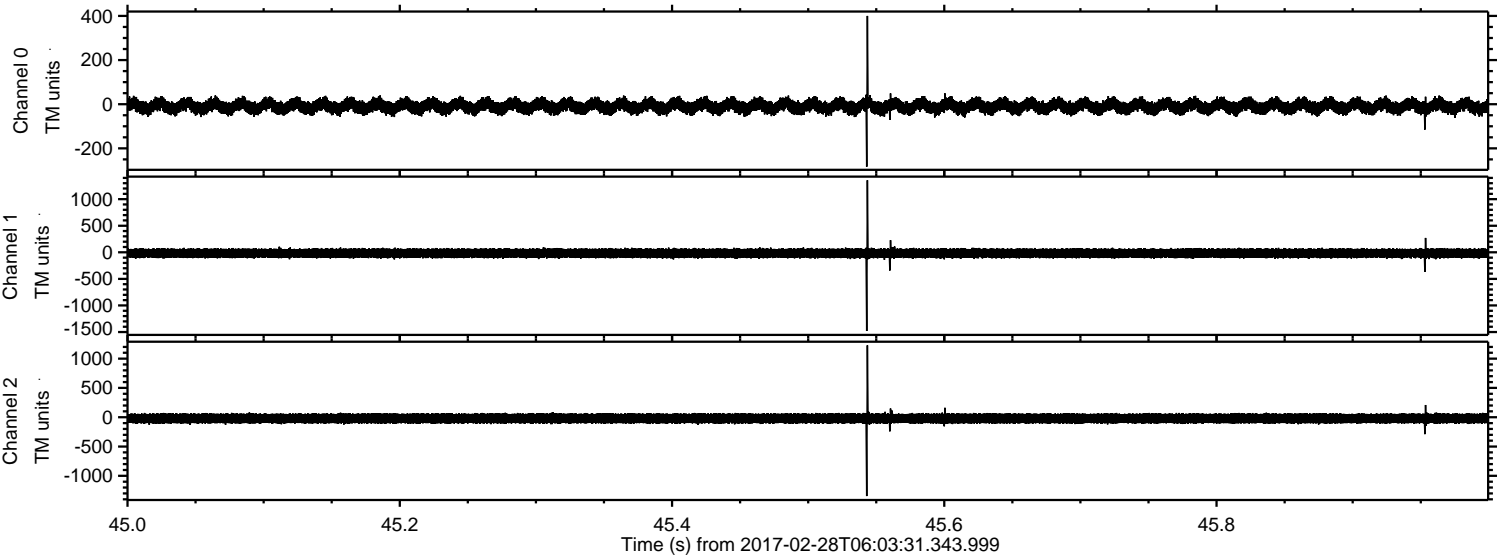

Processed Tue Feb 28 07:11:37 2017 by ELM ver.2012-10-06 from 001__elm20170228_060330__dat00.bin

