

ELMAVAN 3D WAVEFORMS (Measured data sampled at 50 kHz) 51000 packets of 144 samples from 2017-02-28T04:23:27.102.000.

Processed Tue Feb 28 05:31:16 2017 by ELM ver.2012-10-06 from 001__elm20170228_042326__dat00.bin

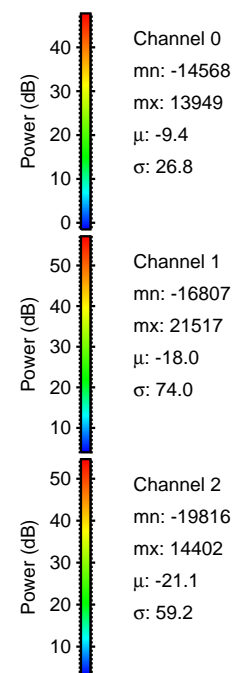
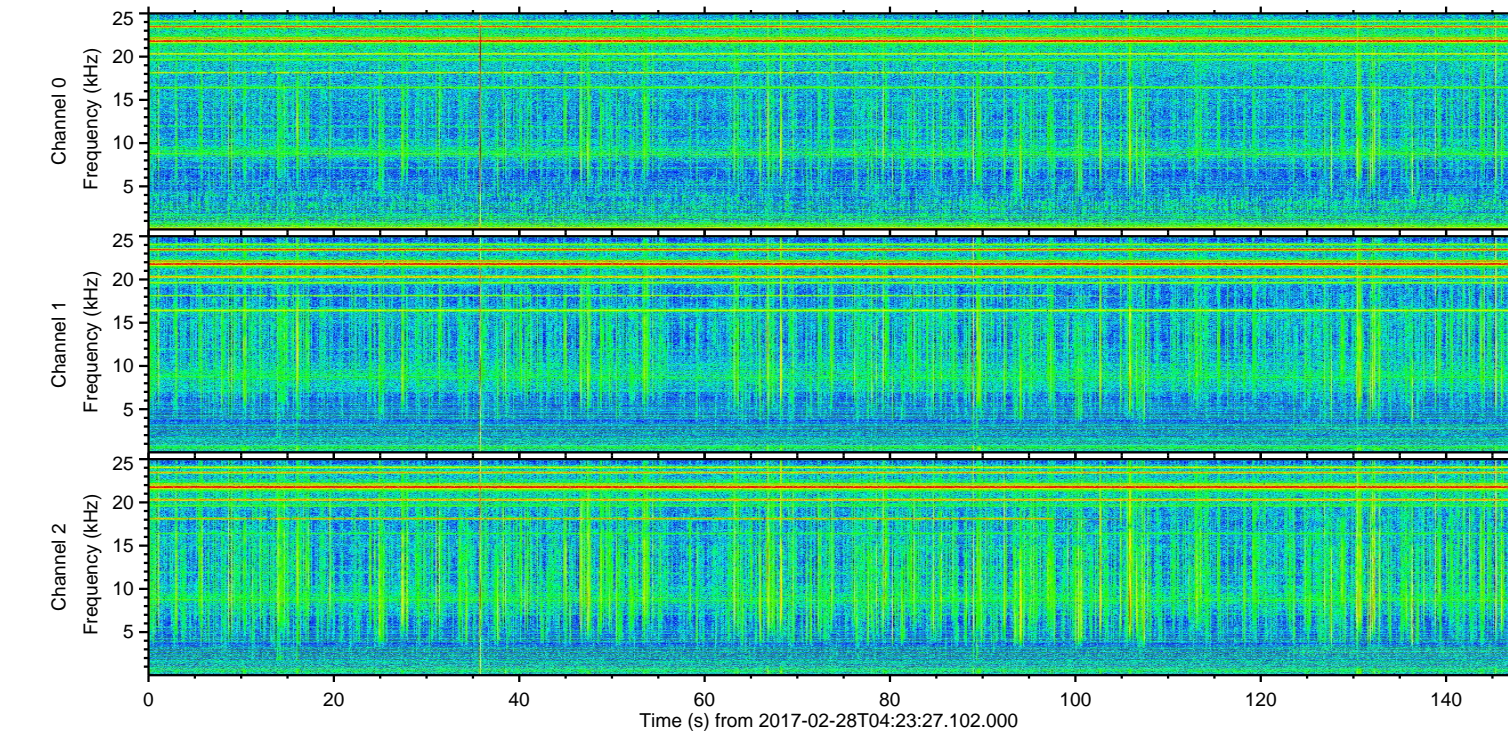
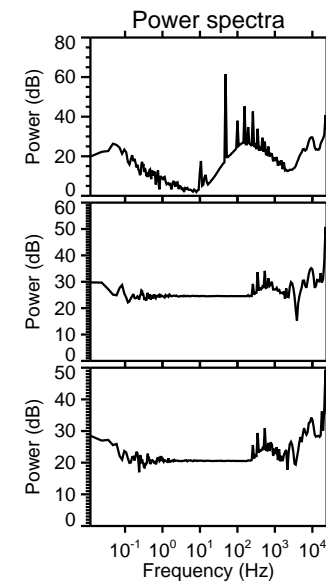
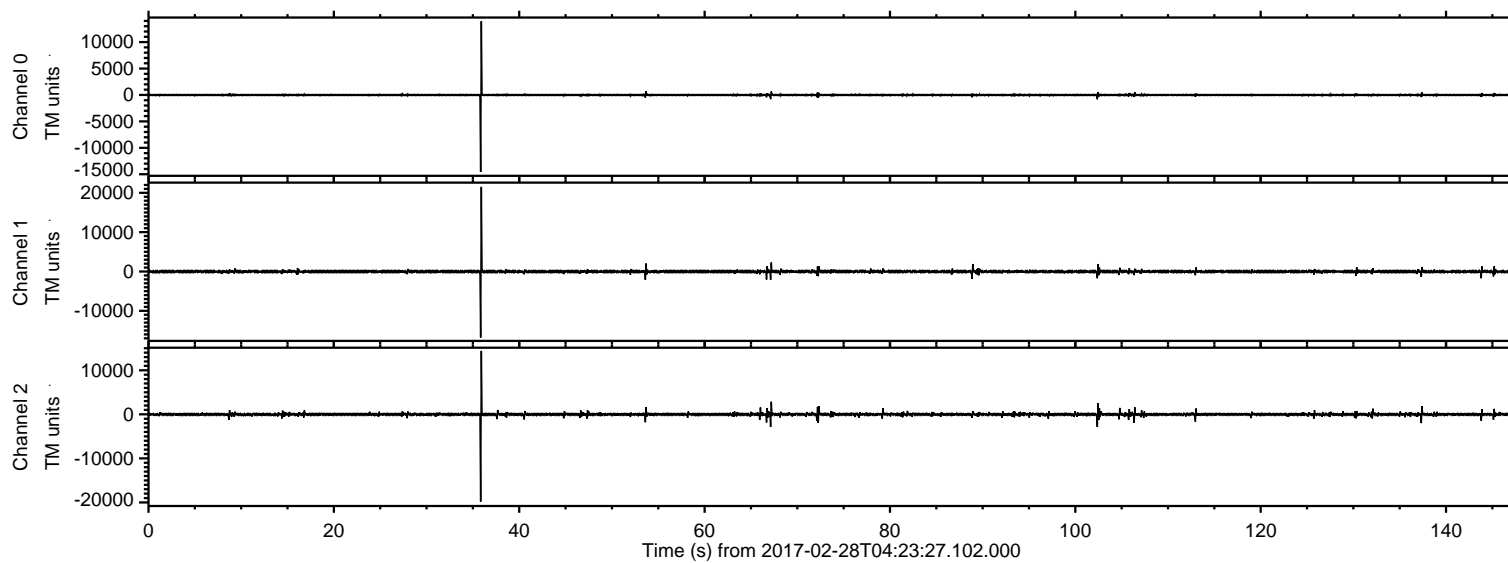

ELMAVAN 3D WAVEFORMS (Measured data sampled at 50 kHz) 51000 packets of 144 samples from 2017-02-28T04:23:27.102.000. Part 36/147

Processed Tue Feb 28 05:31:28 2017 by ELM ver.2012-10-06 from 001__elm20170228_042326__dat00.bin

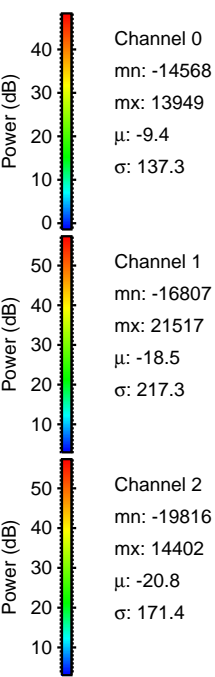
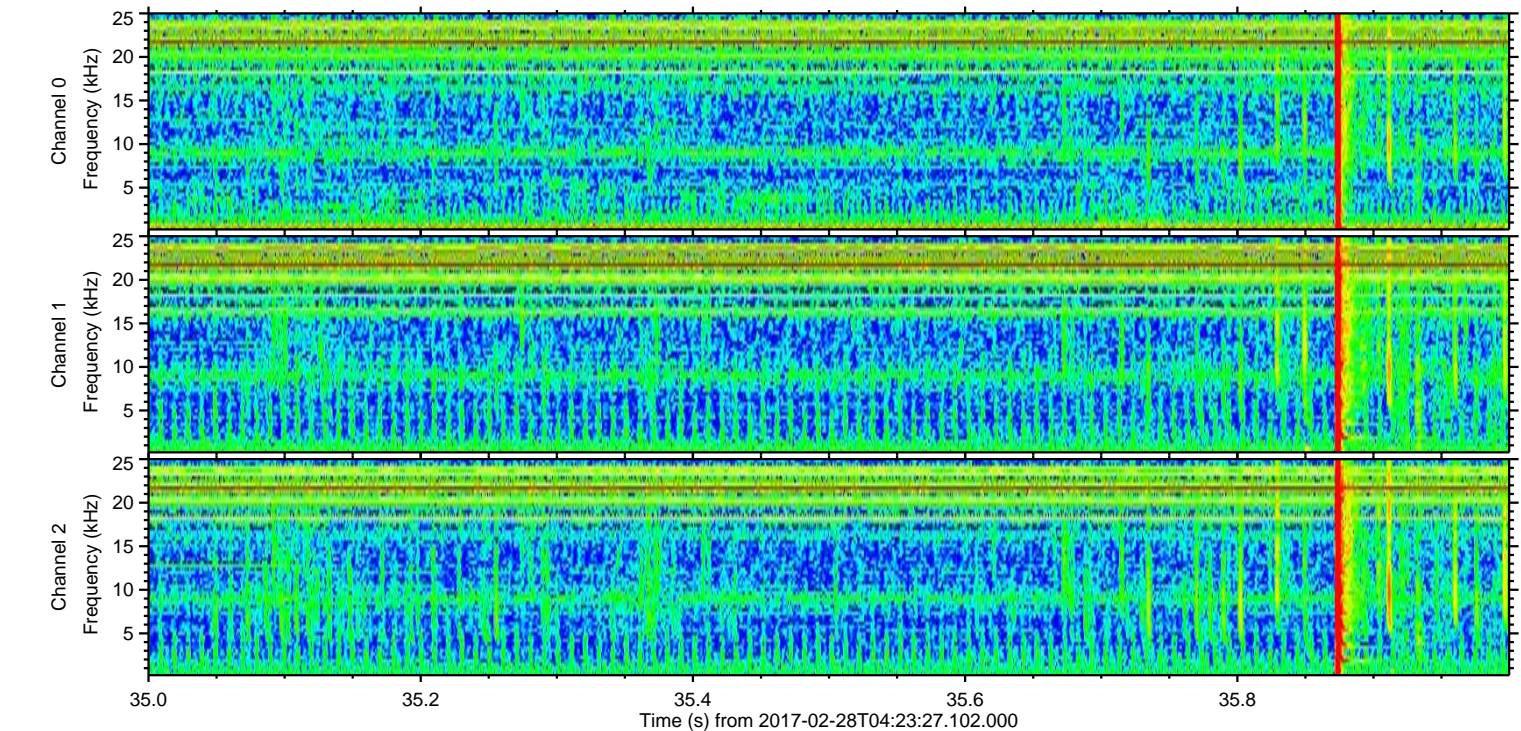
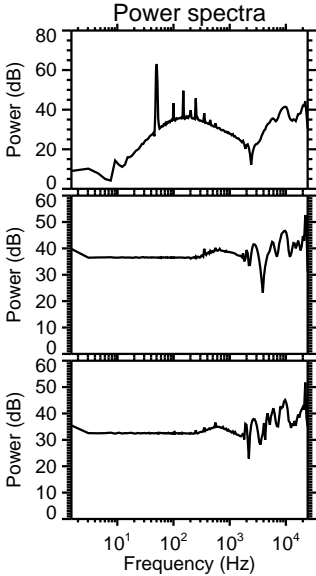
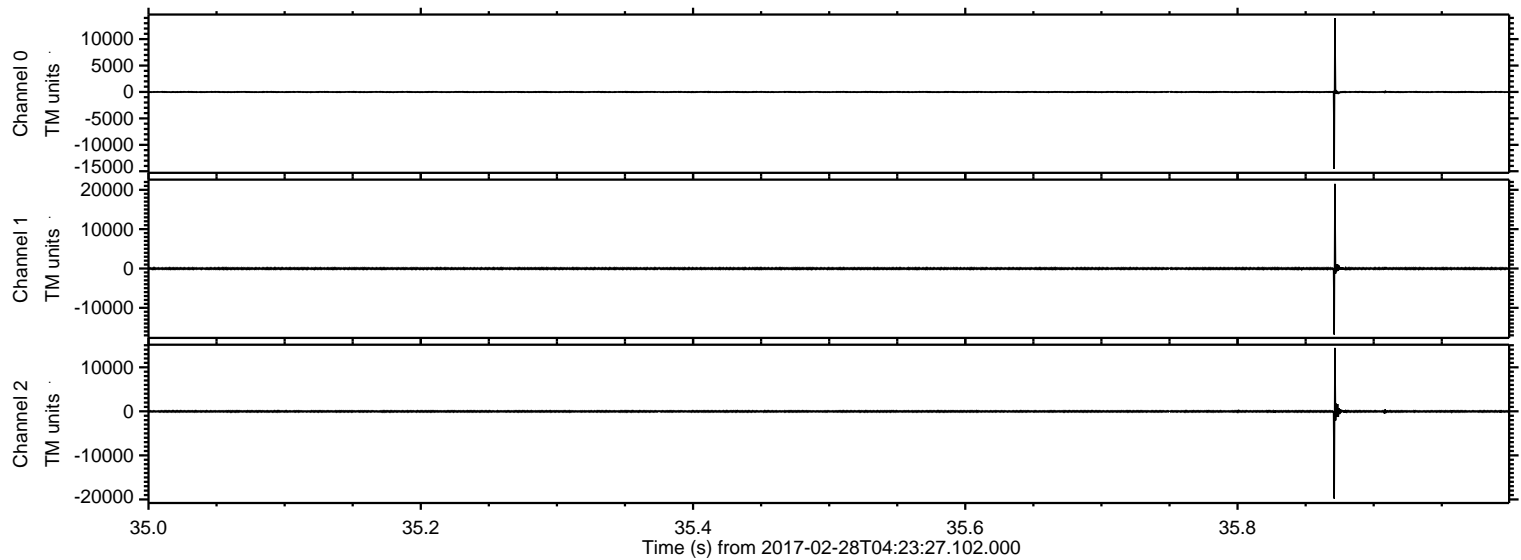

ELMAVAN 3D WAVEFORMS (Measured data sampled at 50 kHz) 51000 packets of 144 samples from 2017-02-28T04:23:27.102.000. Part 103/147

Processed Tue Feb 28 05:31:28 2017 by ELM ver.2012-10-06 from 001__elm20170228_042326__dat00.bin

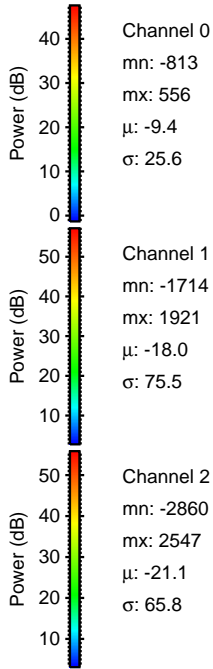
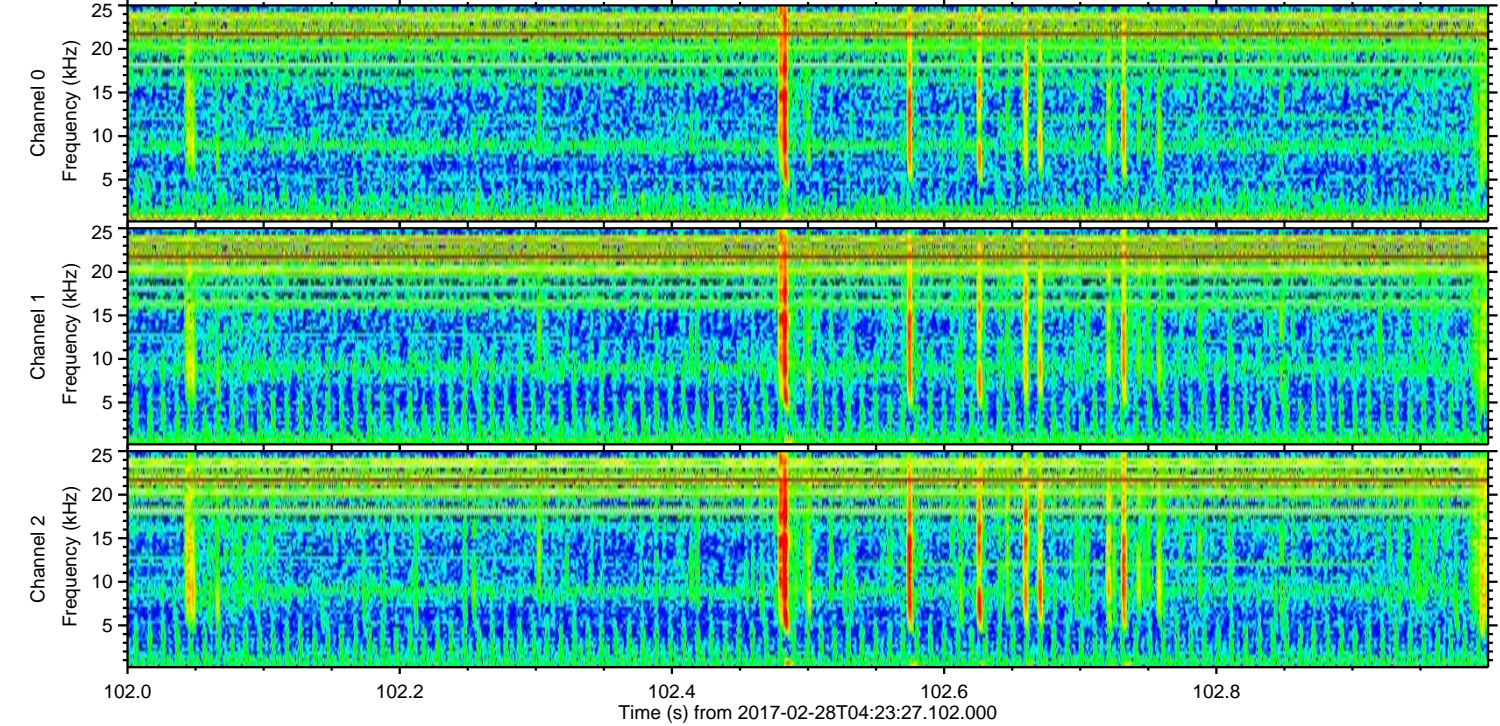
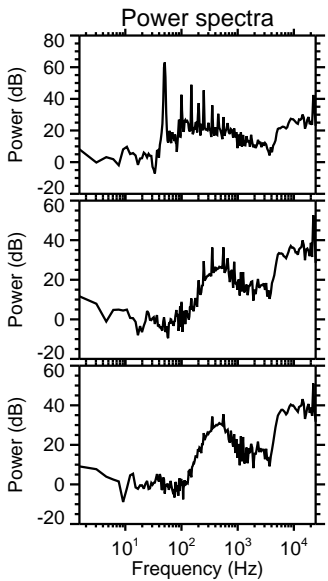
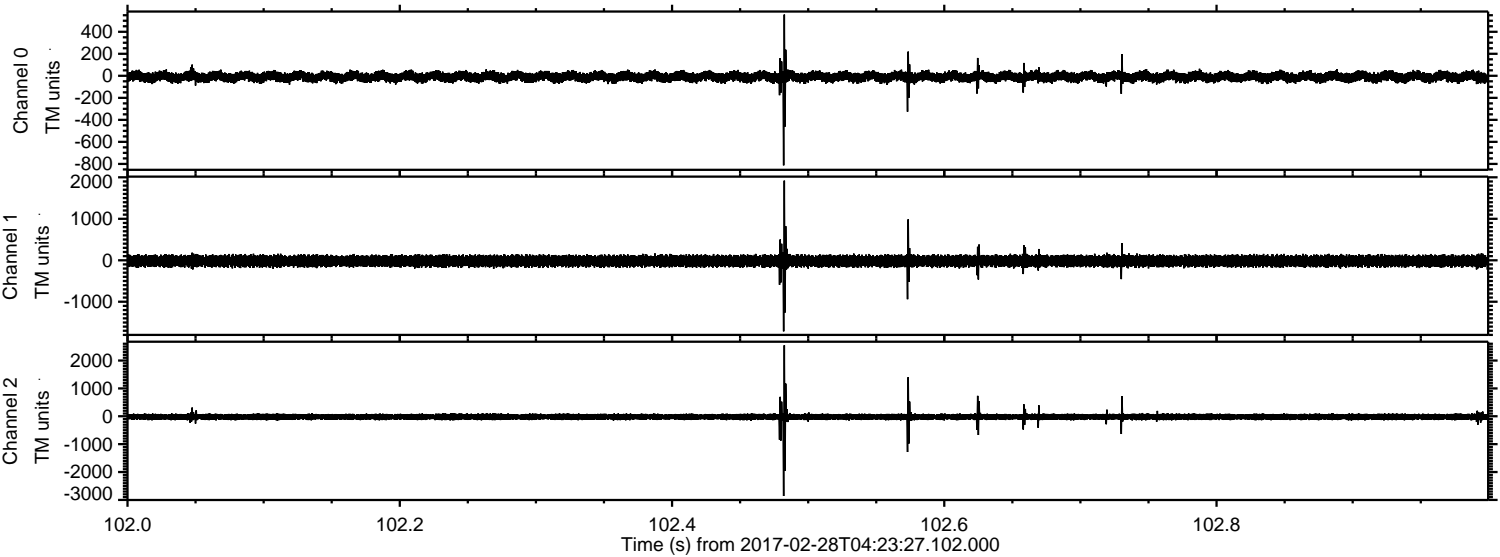

Processed Tue Feb 28 05:31:29 2017 by ELM ver.2012-10-06 from 001__elm20170228_042326__dat00.bin

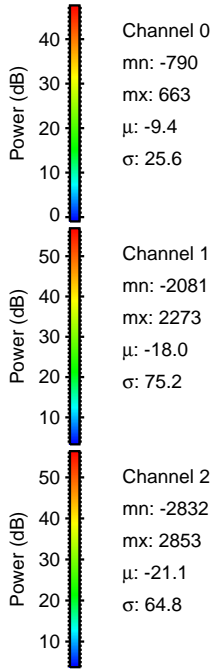
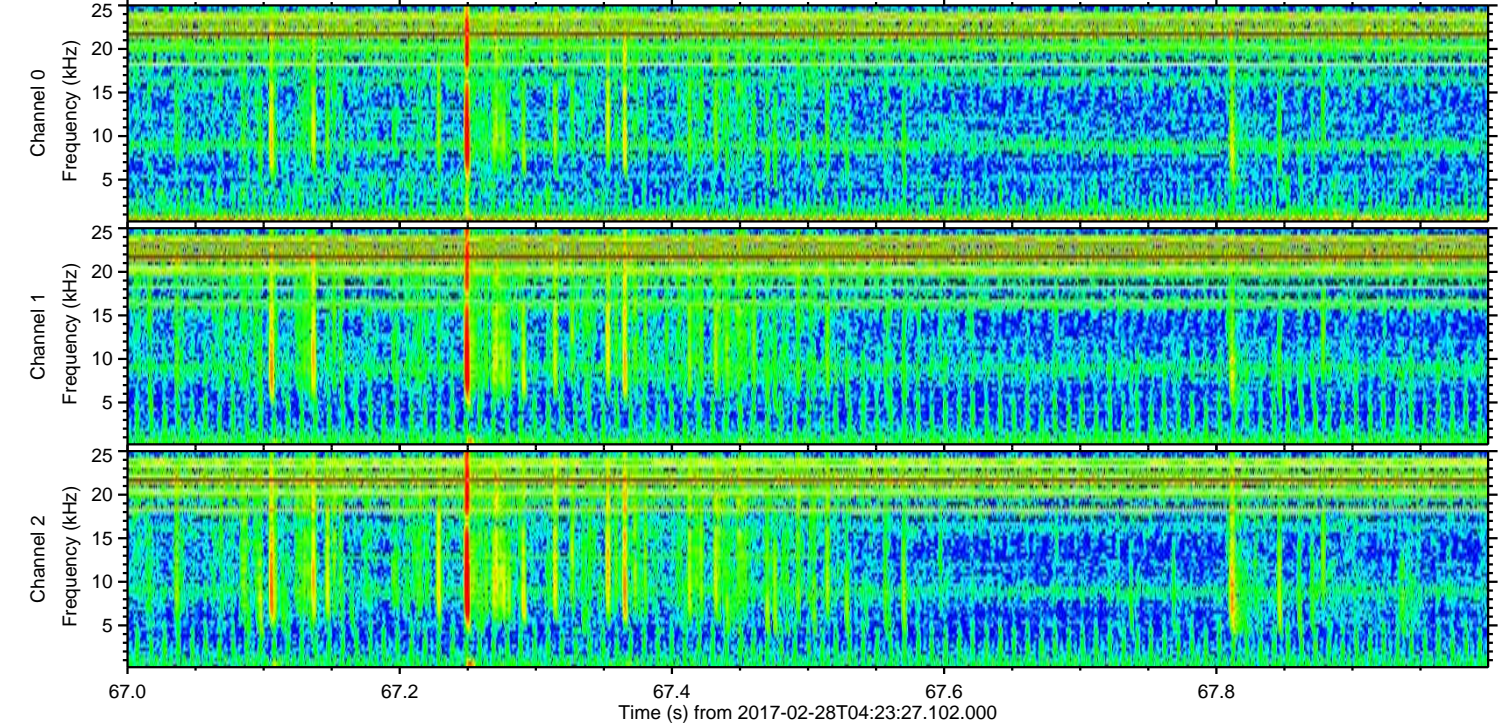
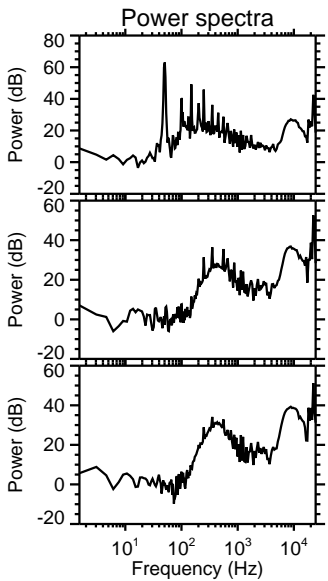
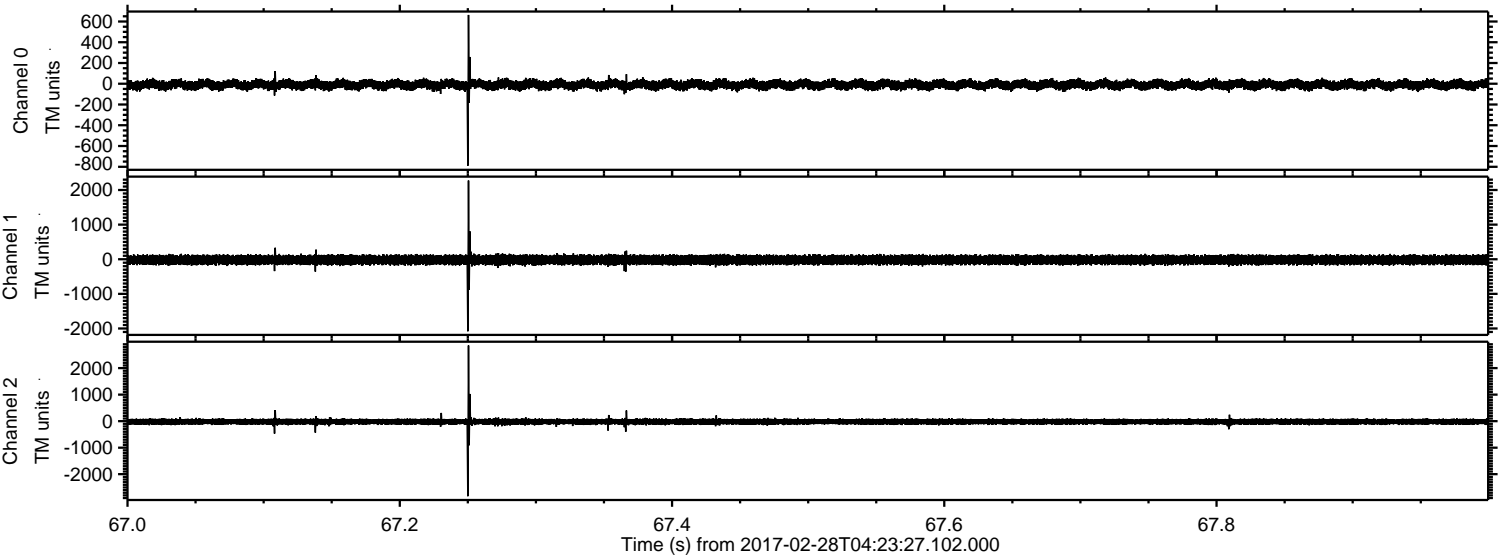

Channel 0
mn: -790
mx: 663
 μ : -9.4
 σ : 25.6

Channel 1
mn: -2081
mx: 2273
 μ : -18.0
 σ : 75.2

Channel 2
mn: -2832
mx: 2853
 μ : -21.1
 σ : 64.8

ELMAVAN 3D WAVEFORMS (Measured data sampled at 50 kHz) 51000 packets of 144 samples from 2017-02-28T04:23:27.102.000. Part 54/147

Processed Tue Feb 28 05:31:30 2017 by ELM ver.2012-10-06 from 001__elm20170228_042326__dat00.bin

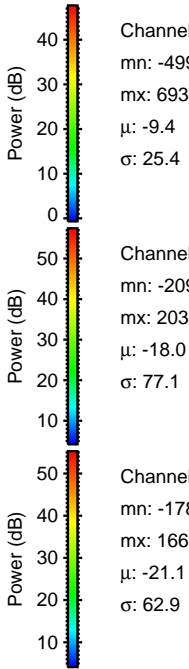
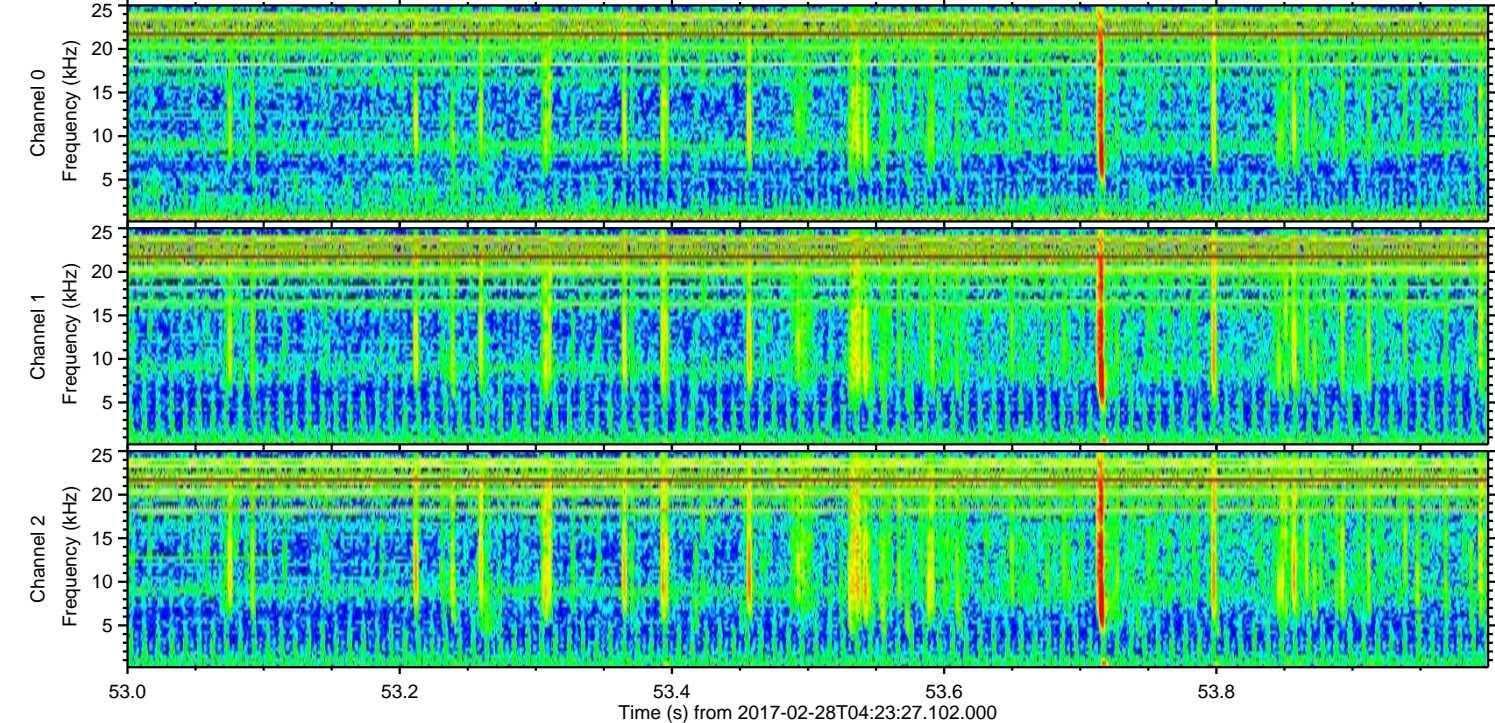
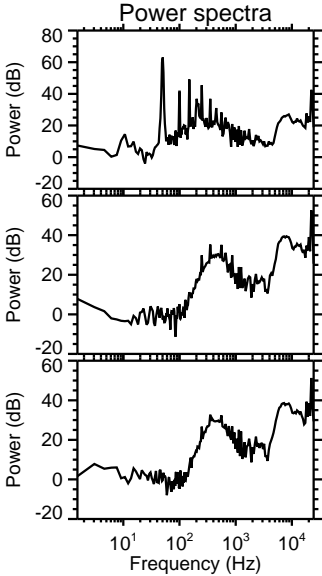
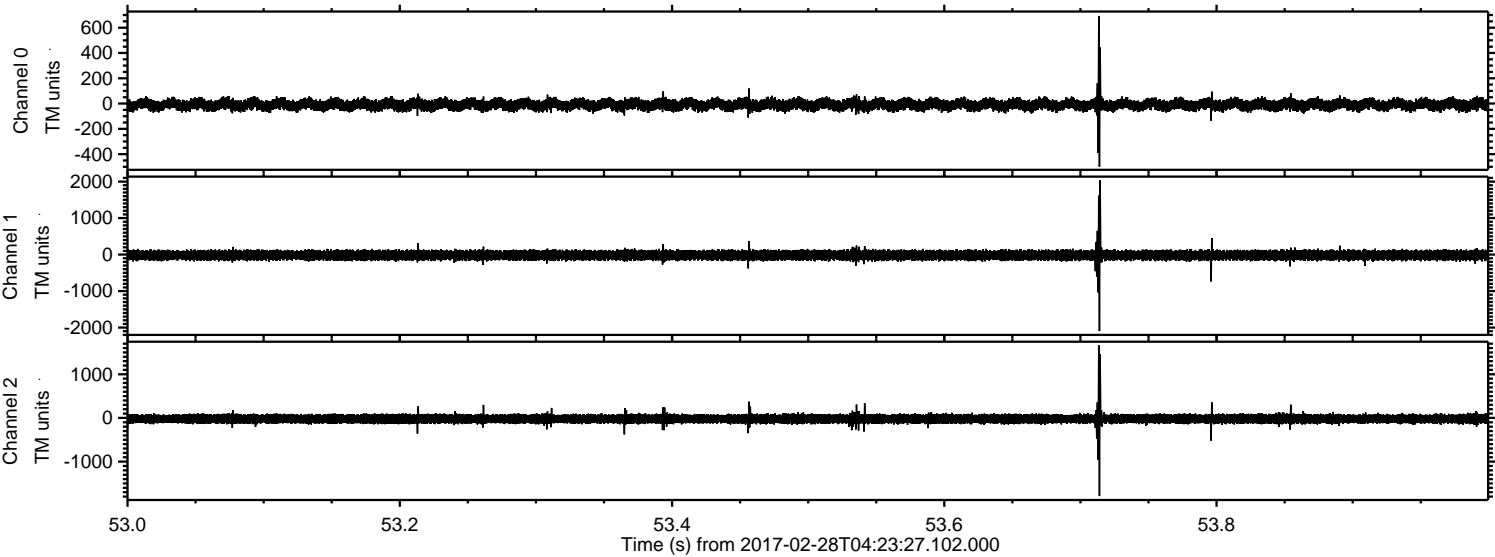

Channel 0
mn: -499
mx: 693
 μ : -9.4
 σ : 25.4

Channel 1
mn: -2096
mx: 2034
 μ : -18.0
 σ : 77.1

Channel 2
mn: -1789
mx: 1662
 μ : -21.1
 σ : 62.9

Processed Tue Feb 28 05:31:31 2017 by ELM ver.2012-10-06 from 001__elm20170228_042326__dat00.bin

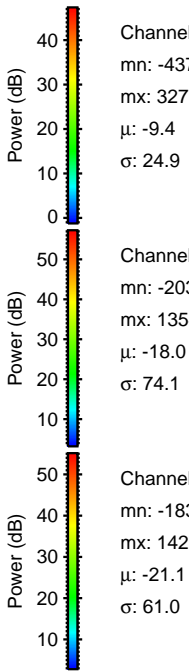
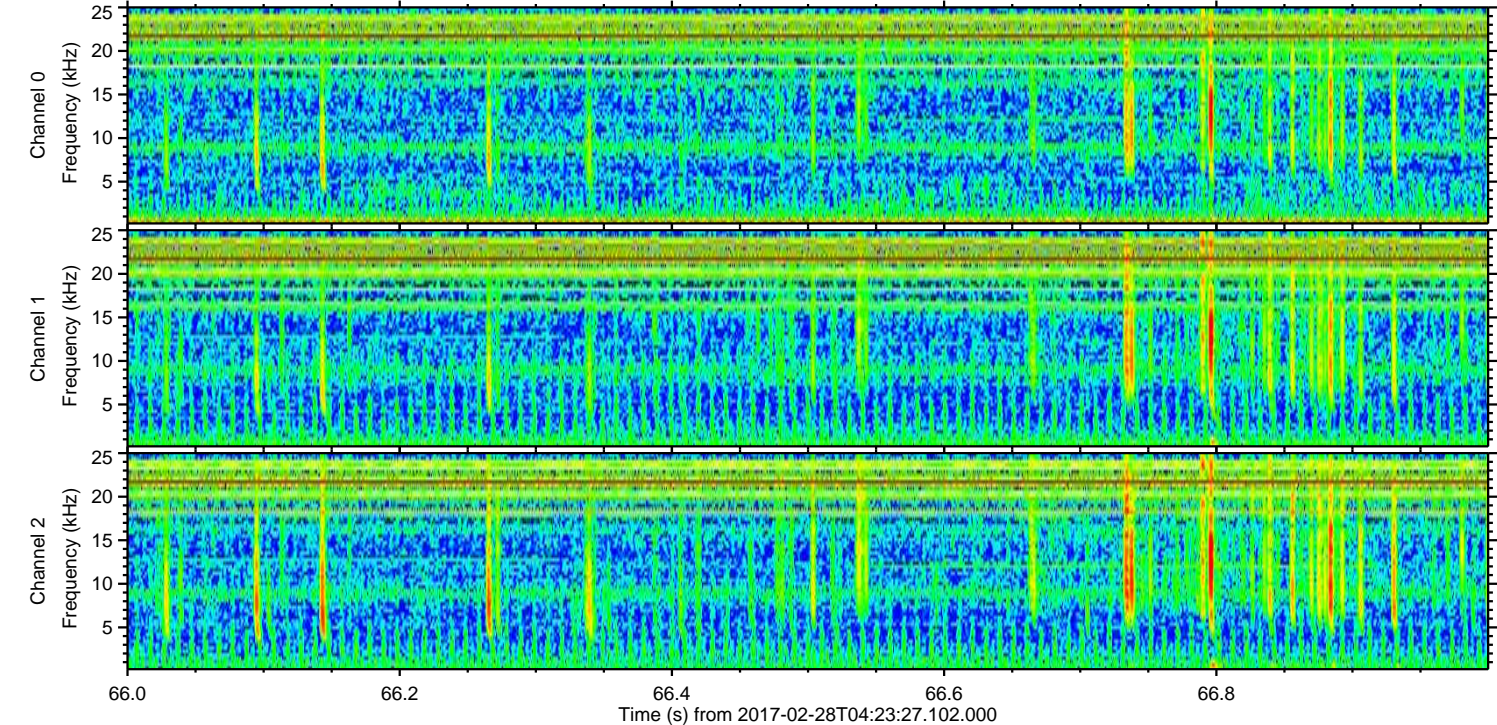
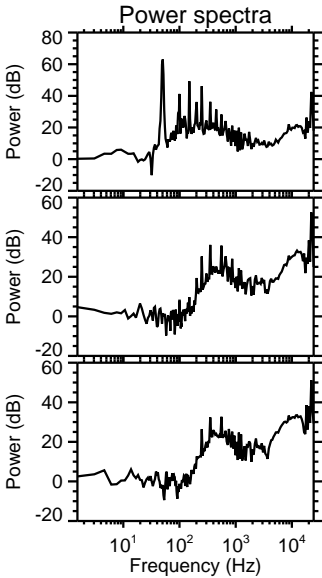
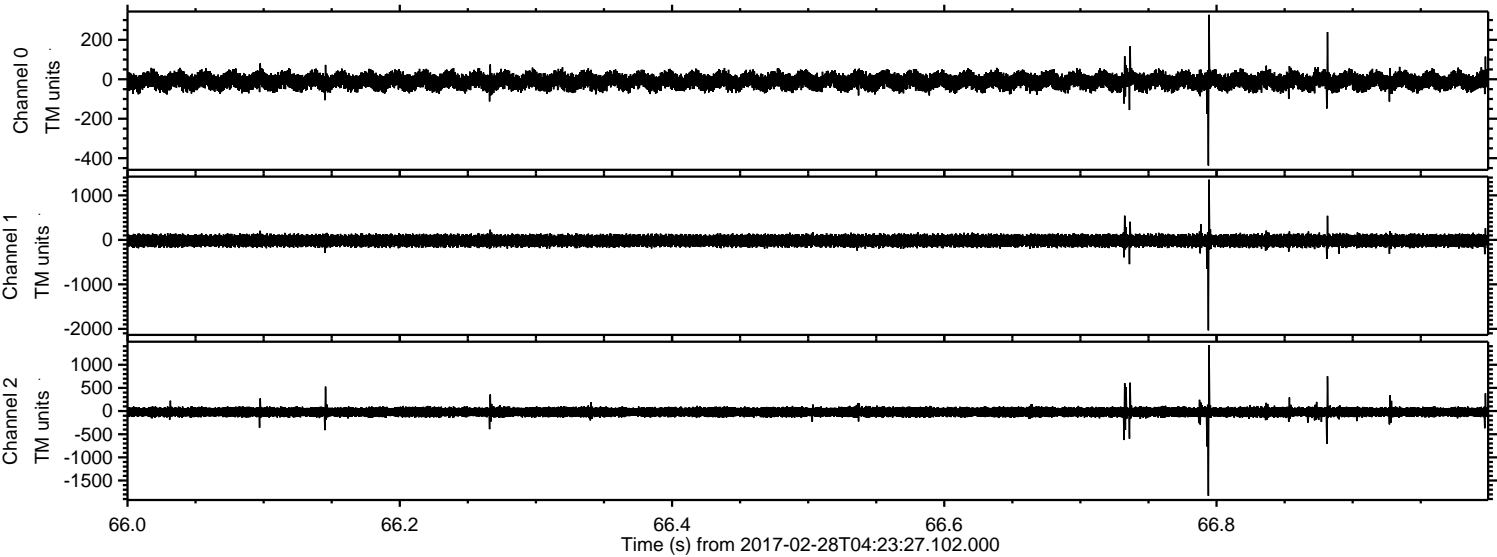

ELMAVAN 3D WAVEFORMS (Measured data sampled at 50 kHz) 51000 packets of 144 samples from 2017-02-28T04:23:27.102.000. Part 138/147

Processed Tue Feb 28 05:31:32 2017 by ELM ver.2012-10-06 from 001__elm20170228_042326__dat00.bin

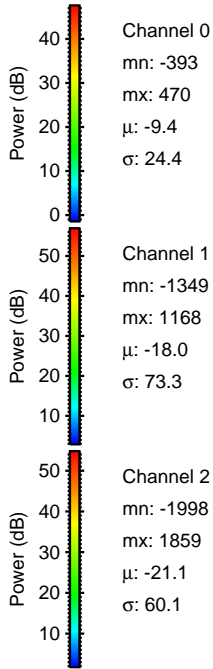
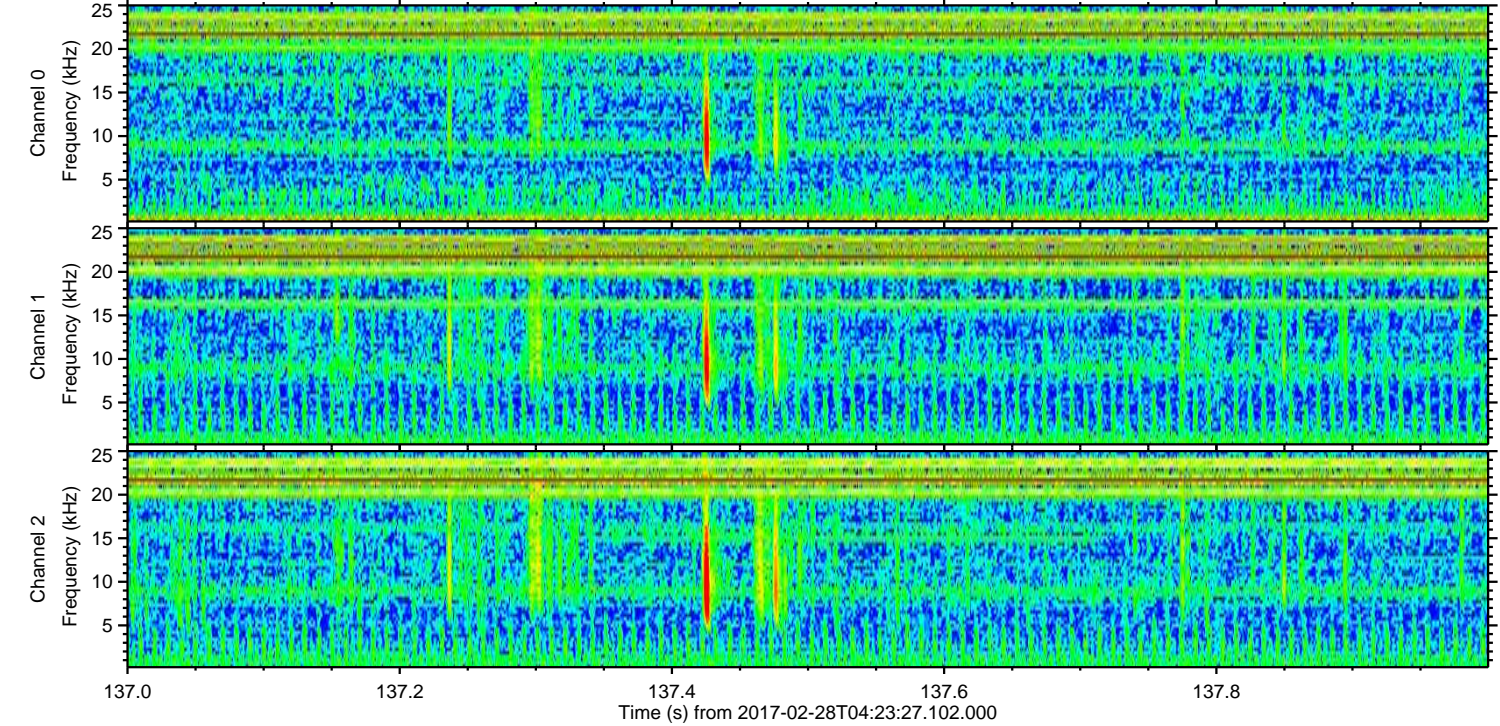
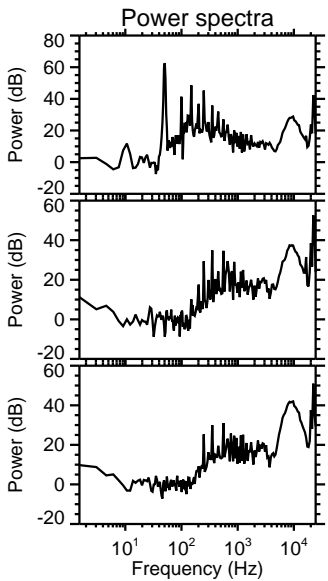
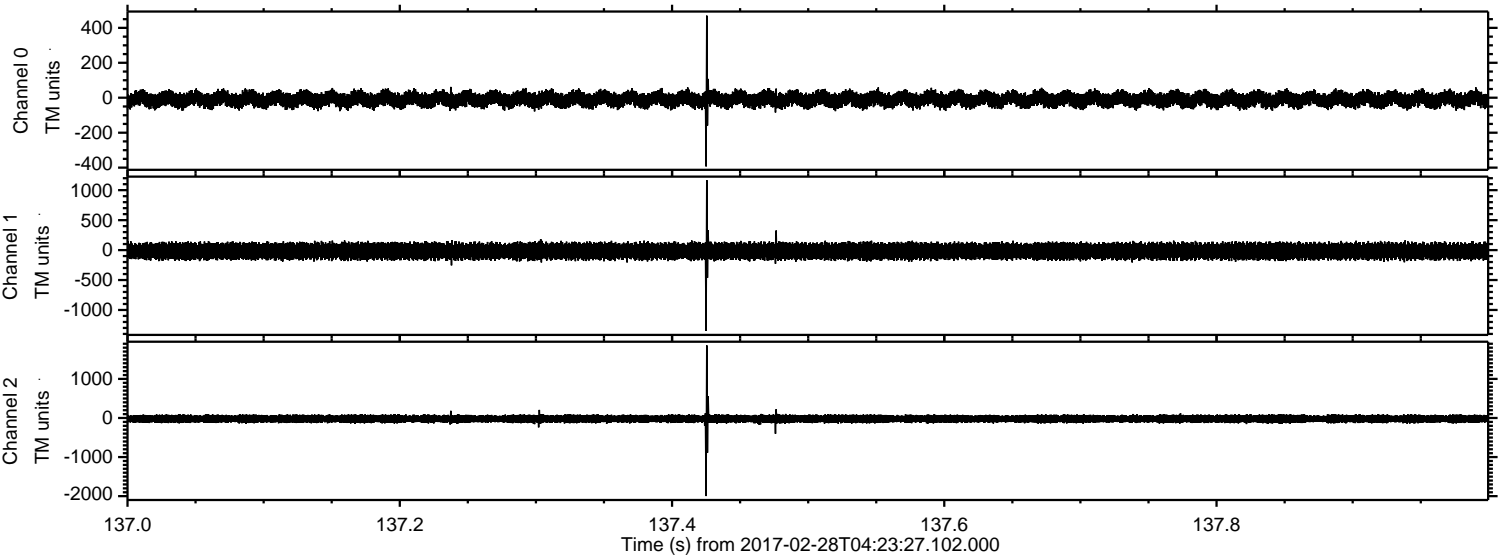

ELMAVAN 3D WAVEFORMS (Measured data sampled at 50 kHz) 51000 packets of 144 samples from 2017-02-28T04:23:27.102.000. Part 107/147

Processed Tue Feb 28 05:31:33 2017 by ELM ver.2012-10-06 from 001__elm20170228_042326__dat00.bin

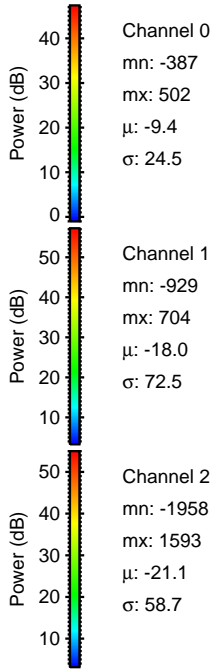
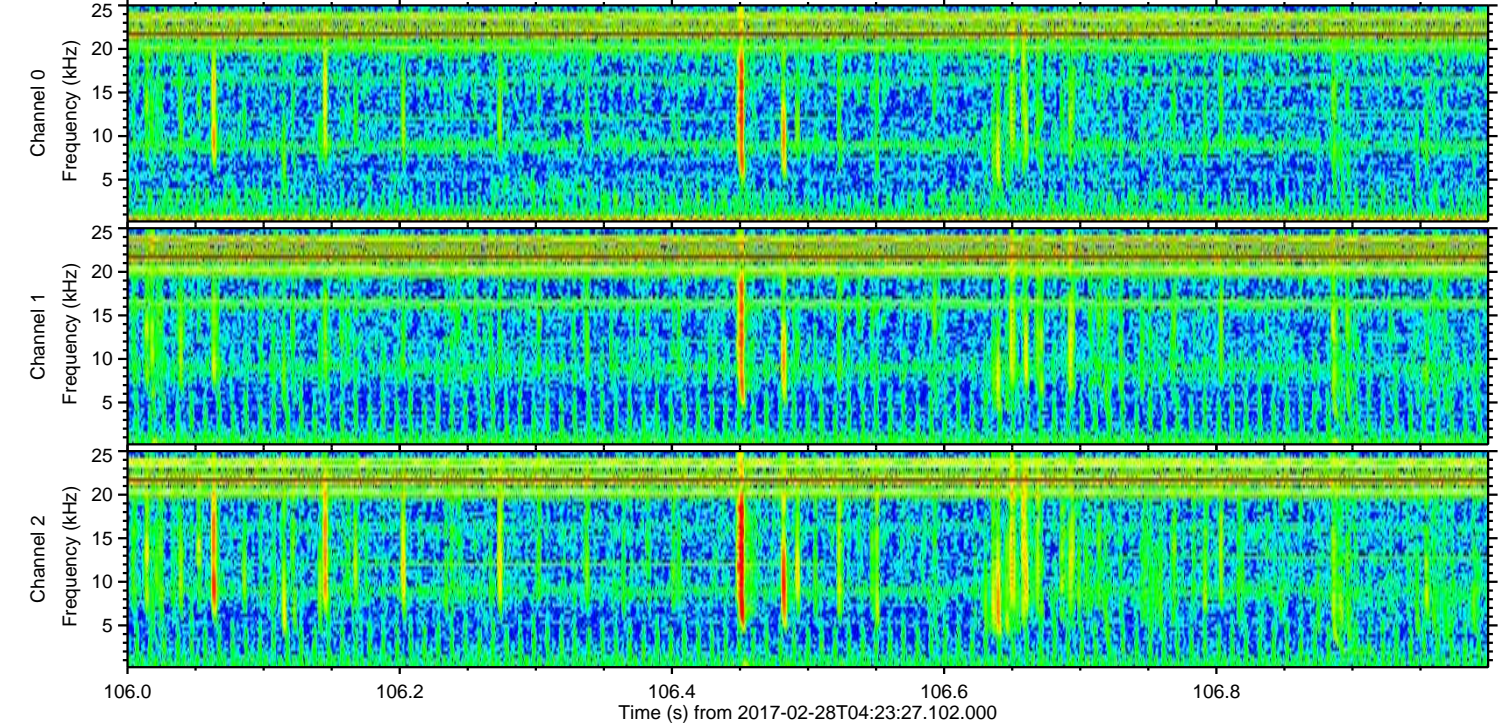
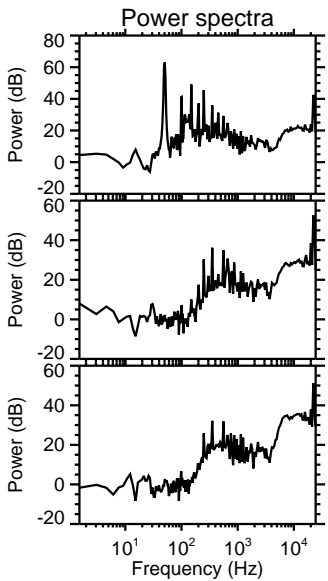
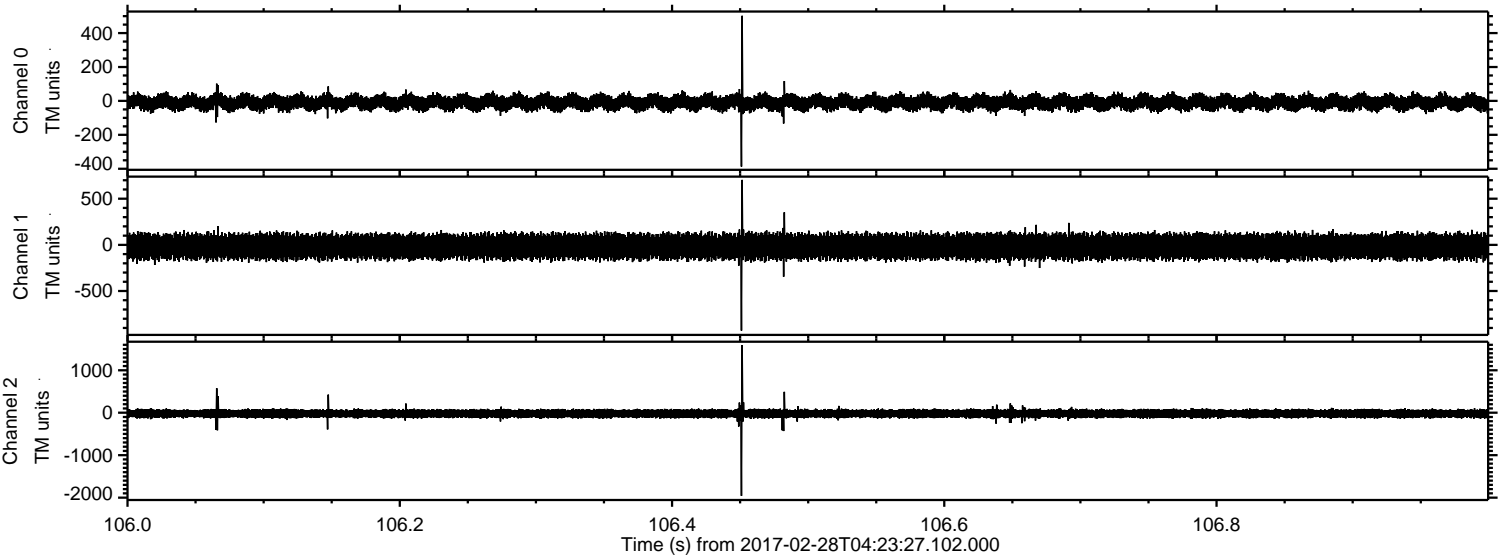

Processed Tue Feb 28 05:31:34 2017 by ELM ver.2012-10-06 from 001__elm20170228_042326__dat00.bin

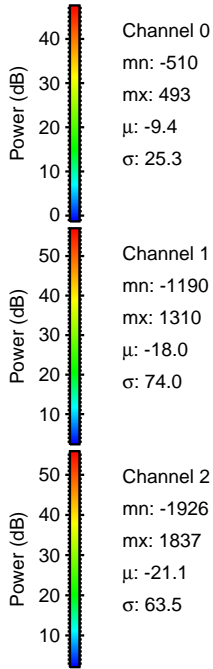
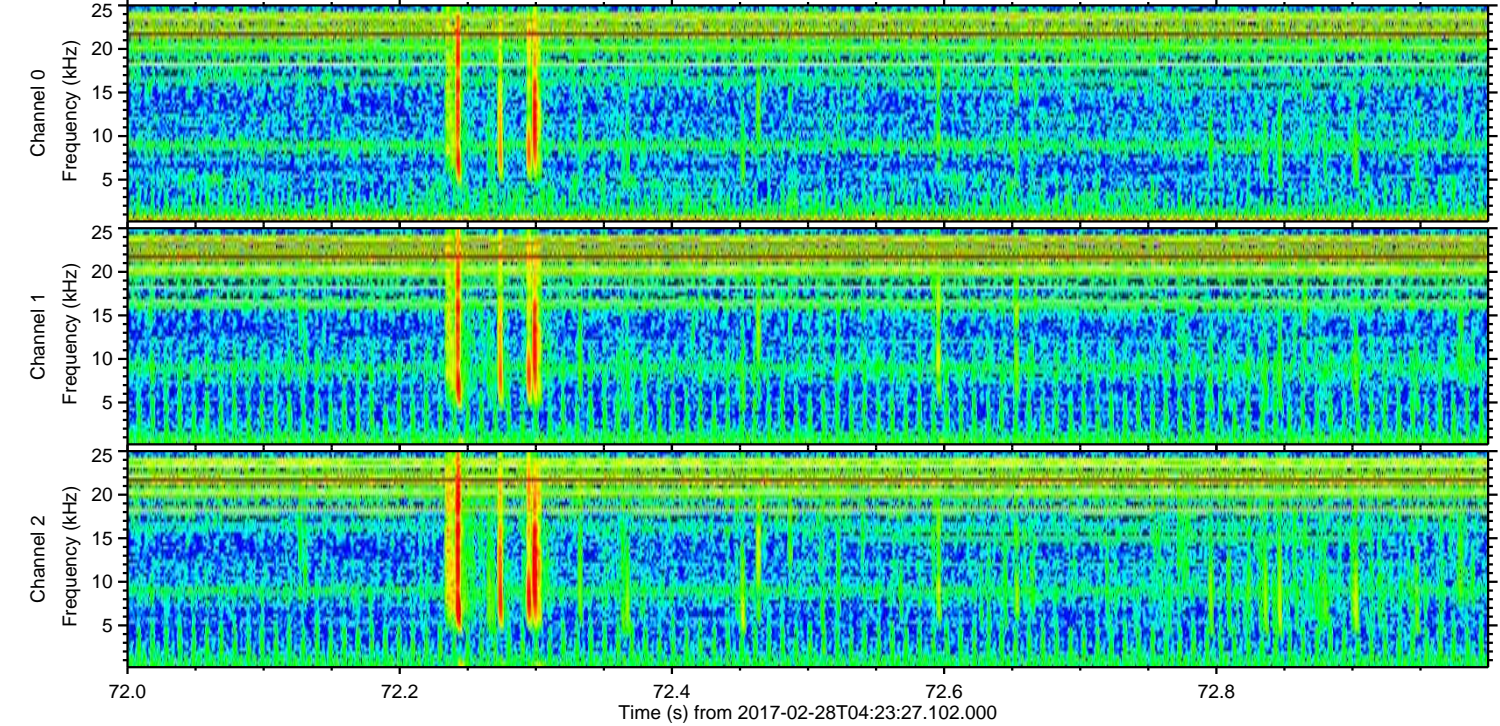
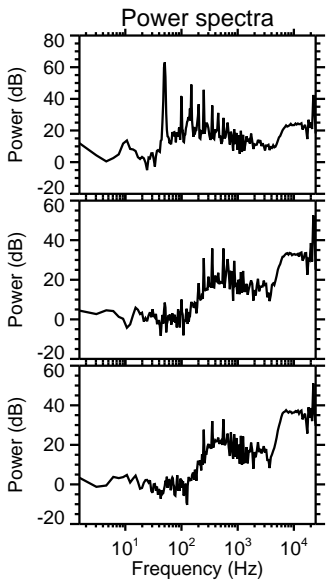
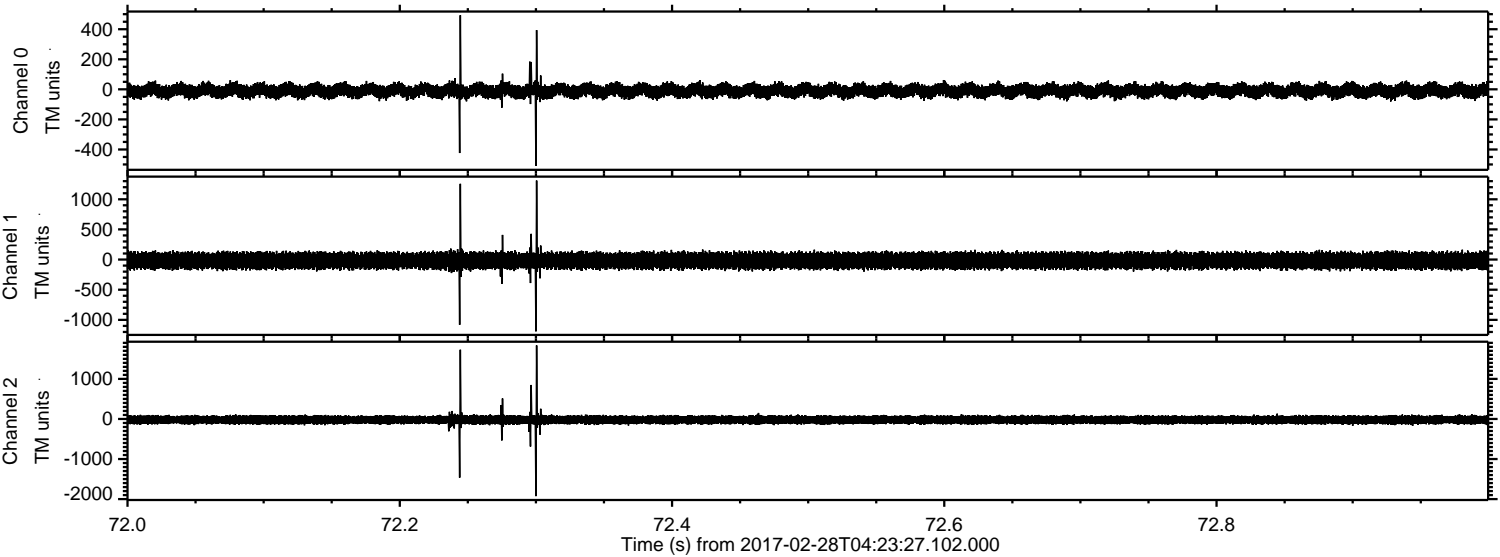

Channel 0
mn: -510
mx: 493
 μ : -9.4
 σ : 25.3

Channel 1
mn: -1190
mx: 1310
 μ : -18.0
 σ : 74.0

Channel 2
mn: -1926
mx: 1837
 μ : -21.1
 σ : 63.5

Processed Tue Feb 28 05:31:35 2017 by ELM ver.2012-10-06 from 001__elm20170228_042326__dat00.bin

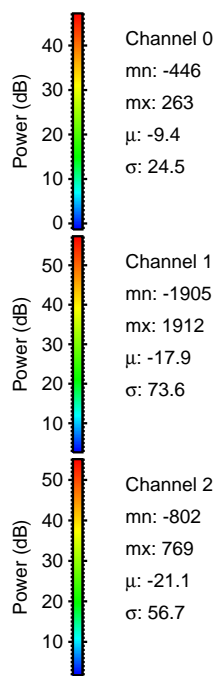
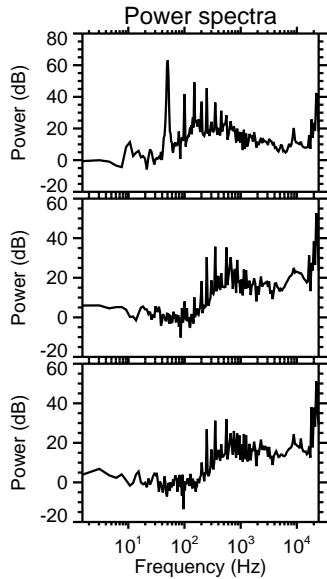
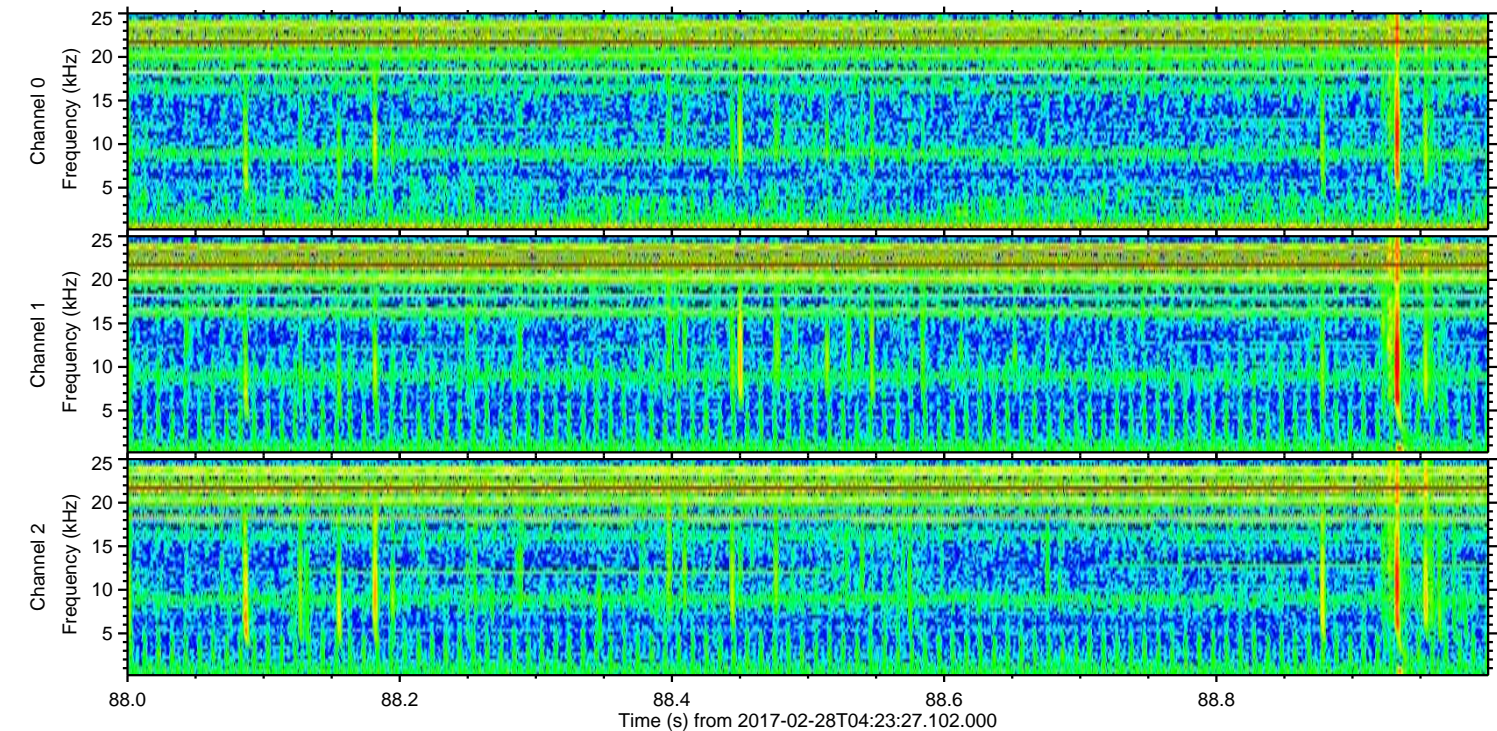
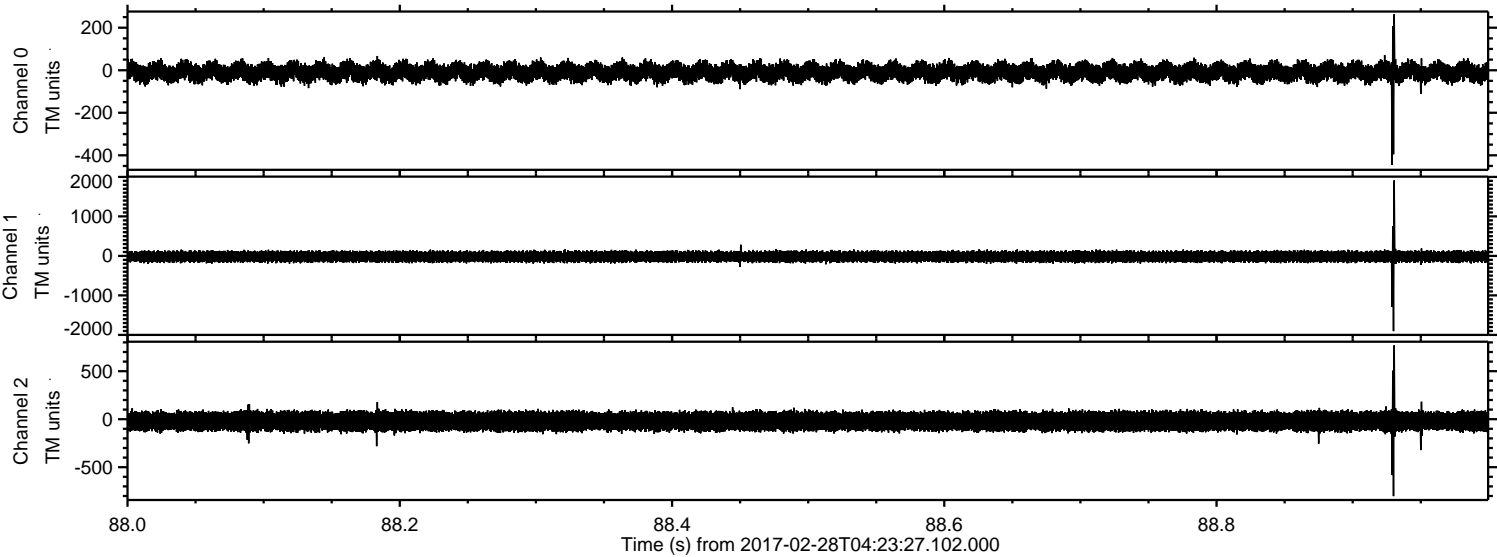

Power spectra

Channel 0
mn: -446
mx: 263
 μ : -9.4
 σ : 24.5

Channel 1
mn: -1905
mx: 1912
 μ : -17.9
 σ : 73.6

Channel 2
mn: -802
mx: 769
 μ : -21.1
 σ : 56.7

Processed Tue Feb 28 05:31:36 2017 by ELM ver.2012-10-06 from 001__elm20170228_042326__dat00.bin

